



LIFE20 CCA/IT/001752 – Life + A_GreeNet

The Life+A_GreeNet has received funding from the Life Programme of the European Union



Life + A_GreeNet

ACTION A.4:

Mapa degli stakeholders

DA.4.1 Mapa stakeholders per l'azione C.1.1 e C.1.2

Beneficiary responsible for implementation: *COMSBT*

Responsibilities in case several beneficiaries are implicated: UNICAM, COMPE, RESAGR, ATSTE, COMAN, ABREG, LEGAMB

Deadline 31/03/2022

Copertina Provvisoria
COVER DRAFT



Centro Ricerche
Agronomiche ed
Ambientali



UNIVERSITA'
DI CAMERINO



LIFE20 CCA/IT/001752 – Life + A_GreeNet
 The Life+A_GreeNet has received funding from the
 Life Programme of the European Union



INDICE

PREMESSA	12
INTRODUZIONE	13
NOTE METODOLOGICHE:	14
RISULTATI	15
1. SCHEDA DI INDAGINE E VALUTAZIONE REGIONE ABRUZZO - CB	22
1.1 Public Administrations, Authorities and regional and local public bodies	23
Agenzia Sanitaria Regionale.....	23
ASL Teramo.....	26
ASL Pescara / ASL Pescara - Sistema nazionale di previsione allarme ondate di calore.....	30
ERSI ABRUZZO.....	33
Corpo forestale dello STATO Pescara - Corpo forestale dello STATO Teramo.....	37
Pineta Dannunziana Pescara.....	40
Protezione civile Abruzzo.....	44
Raggruppamento Carabinieri Biodiversità - Reparto Carabinieri Biodiversità Pescara.....	47
Provincia di PESCARA - Provincia di TERAMO.....	51
Riserva Naturale Regionale Guidata Borsacchio - Comune di Roseto degli Abruzzi.....	54
Comune di MOSCIANO - Comune di CASTILENTI - Comune di PENNE - Comune di CASTIGLIONE MESSER RAIMONDO - Comune di ELICE.....	58



Centro Ricerche
Agronomiche ed
Ambientali



UNIVERSITA'
DI CAMERINO



LIFE20 CCA/IT/001752 – Life + A_GreeNet
 The Life+A_GreeNet has received funding from the
 Life Programme of the European Union

1.2 Environmental Agencies, Research Institution, NGOs, Public Associations, key group	63
ARTA Abruzzo.....	63
Consorzio Gestione Area Marina Protetta Torre del Cerrano.....	66
FEDERAZIONE REGIONALE ORDINI ARCHITETTI PPC ABRUZZO E MOLISE.....	69
Ordine Ingegneri CHIETI - Ordine Ingegneri PESCARA - Ordine Ingegneri TERAMO.....	73
Ordine geologi Regione Abruzzo.....	77
AIPV - Associazione Italiana professionisti del verde.....	80
Associazione Italiana di Architettura del Paesaggio - Sezione AIAPP Lazio, Sardegna, Abruzzo e Molise.....	84
ASSOVERDE.....	87
CONFAGRICOLTURA ABRUZZO.....	91
Confederazione italiana agricoltori Abruzzo.....	94
Federazione Regionale Coldiretti Abruzzo.....	98
ANCE ABRUZZO.....	101
CNA Abruzzo.....	105
Confapi Abruzzo.....	108
Confartigianato ABRUZZO.....	111
Confcommercio Pescara.....	115
Confesercenti ABRUZZO.....	119
Agenzia di sviluppo - Azienda speciale della Camera di Commercio Chieti Pescara.....	123
Federalberghi ABRUZZO - Confcommercio.....	127
ASSOUTENTI ABRUZZO.....	131
ASVIS - Alleanza italiana per lo sviluppo sostenibile.....	135



Centro Ricerche
Agronomiche ed
Ambientali



UNIVERSITA
DI CAMERINO



LIFE20 CCA/IT/001752 – Life + A_GreeNet
 The Life+A_GreeNet has received funding from the
 Life Programme of the European Union

CDCA ABRUZZO - Centro di Documentazione sui Conflitti Aziendali.....	139
Cittadinanza Attiva ABRUZZO.....	143
CODACONS L'AQUILA E ABRUZZO.....	147
Federazione PRO NATURA Abruzzo.....	151
FEDERCONSUMATORI ABRUZZO.....	154
Fondazione sviluppo sostenibile.....	158
INU Abruzzo e Molise - Istituto nazionale di urbanistica.....	162
UNIVERSITA' DEGLI STUDI DI TERAMO - FACOLTÀ DI MEDICINA VETERINARIA.....	165
Parco scientifico e tecnologico d'Abruzzo.....	168
UNIVERSITA' CHIETI PESCARA - Scienze dell'habitat sostenibile.....	172
UNIVERSITA' DEGLI STUDI DI TERAMO - CORSO DI AGGIORNAMENTO PROFESSIONALE APRE (AMBIENTE, PSICOLOGIA, RELAZIONE, ECOLOGIA). PORTARE VALORE CON LA SOSTENIBILITÀ... ..	175
Centro Educazione Ambientale Bellini.....	179
Istituto Professionale Statale / Servizi per l'Agricoltura e lo Sviluppo Rurale DI VILLAREIA DI CEPAGATTI.....	182
Istituto Tecnico Agrario Statale di Alanno.....	187
1.3 Private Stakeholders	191
Digital Borgo.....	191
The Hive - acceleratore d'impresa.....	194
2. SCHEDA DI INDAGINE E VALUTAZIONE ATS TERAMO / COMUNE DI SILVI - AB1	198
2.1 Public Administrations, Authorities and regional and local public bodies	199
AREA MARINA PROTETTA "TORRE DEL CERRANO"	199
COMUNE DI SILVI.....	203



Centro Ricerche
Agronomiche ed
Ambientali



UNIVERSITA'
DI CAMERINO



LIFE20 CCA/IT/001752 – Life + A_GreeNet
 The Life+A_GreeNet has received funding from the
 Life Programme of the European Union

COMUNE DI MARTINSICURO.....	207
COMUNE DI TORTORETO.....	211
COMUNE DI GIULIANOVA.....	215
COMUNE DI ROSETO DEGLI ABRUZZI.....	219
COMUNE DI PINETO.....	223
PROVINCIA DI TERAMO.....	227
ORDINE DEGLI ARCHITETTI DI TERAMO.....	231
2.2 Environmental Agencies, Research Institution, NGOs, Public Associations, key group	234
GUIDE DELLA RISERVA BORSACCHIO APS.....	234
CO.N.AL.PA. Onlus (Coordinamento Nazionale Alberi e Paesaggio).....	238
3. SCHEDE DI INDAGINE E VALUTAZIONE COMUNE DI ANCONA - AB2	243
3.1 Public Administrations, Authorities and regional and local public bodies	244
Autorità di Sistema Portuale del Mare Adriatico Centrale.....	244
Comune di Ancona – Direzione Urbanistica e Pianificazione.....	248
Ente Parco Regionale del Conero.....	252
Regione Marche - Posizione di Funzione (P.F.) Interventi nel settore forestale.....	256
Comune Ancona–Consiglio Territoriale di Partecipazione-CTP1.....	260
Comune Ancona–Consiglio Territoriale di Partecipazione-CTP2.....	264
Comune Ancona–Consiglio Territoriale di Partecipazione-CTP3.....	268
Comune Ancona–Consiglio Territoriale di Partecipazione-CTP4.....	272
Comune Ancona–Consiglio Territoriale di Partecipazione-CTP6.....	276
Comune Ancona–Consiglio Territoriale di Partecipazione-CTP7.....	280



Centro Ricerche
Agronomiche ed
Ambientali



UNIVERSITÀ
DI CAMERINO



LIFE20 CCA/IT/001752 – Life + A_GreeNet
 The Life+A_GreeNet has received funding from the
 Life Programme of the European Union



3.2 Environmental Agencies, Research Institution, NGOs, Public Associations, key group	284
Università Politecnica delle Marche.....	284
Il Pungitopo – Legambiente Ancona.....	288
Casa delle Culture - Ancona.....	292
ASSAM – Agenzia Servizi Agroalimentare delle Marche.....	296
Sineglossa - Ancona.....	300
Polo9 - Ancona.....	304
Centro Servizi Volontariato - Ancona.....	308
TerzaVia - Ancona.....	312
Propolis ARCI- Ancona.....	316
Yukers- Ancona.....	320
3.3 Private Stakeholders	324
Vivai Lauri di Lauri Angela Grazia.....	324
H.O.R.T. scarl.....	328
CO2 Marche -Società Agricola Forestale di Gestione dei Beni Agro-silvo-pastorali delle Marche (SAF MARCHE).....	332
COMAN - ELENCO DITTE potenzialmente interessate al Contratto di Forestazione	336

4. SCHEDA DI INDAGINE E VALUTAZIONE COMUNE DI PESCARA - AB3 346

4.1 Public Administrations, Authorities and regional and local public bodies	347
Ordine dei Dottori Agronomi e Forestali della Provincia di Pescara.....	347
Autorità di Bacino Distrettuale dell'Appennino Centrale.....	351
Ordine degli Architetti di Pescara.....	355
Chamber of Commerce of Chieti and Pescara.....	359



Centro Ricerche
Agronomiche ed
Ambientali



UNIVERSITÀ
DI CAMERINO



LIFE20 CCA/IT/001752 – Life + A_GreeNet
 The Life+A_GreeNet has received funding from the
 Life Programme of the European Union

Municipality of Alanno.....	363
Municipality of Bolognano.....	367
Municipality of Bussi sul Tirino.....	371
Municipality of Capestrano.....	375
Municipality of Castiglione a Casauria.....	379
Municipality of Cepagatti.....	383
Municipality of Chieti.....	387
Municipality of Francavilla al Mare.....	391
Municipality of Manoppello.....	395
Municipality of Montesilvano.....	399
Municipality of Popoli.....	403
Municipality of Rosciano.....	407
Municipality of San Giovanni Teatino.....	411
Municipality of Scafa.....	415
Municipality of Spoltore.....	419
Municipality of Tocco da Casauria.....	423
Municipality of Torre dé Passeri.....	427
Municipality of Turrivalignani.....	431
Province of Pescara.....	435
Università degli Studi dell'Aquila - Dipartimento di Medicina clinica, sanità pubblica, scienze della vita e dell'ambiente.....	439
Università degli Studi G.d'Annunzio – Chieti – Pescara - Dipartimento di Architettura.....	443



Centro Ricerche
Agronomiche ed
Ambientali



UNIVERSITÀ
DI CAMERINO



LIFE20 CCA/IT/001752 – Life + A_GreeNet
 The Life+A_GreeNet has received funding from the
 Life Programme of the European Union



4.2 Environmental Agencies, Research Institution, NGOs, Public Associations, key group	447
Assoflora - Associazione dei Produttori Flororvivaisti Abruzzesi.....	447
Osservatorio Paesaggi Costieri Italiani di Legambiente (Osservatorio nazionale - sede Pescara) ..	451
Associazione Provinciale Stabilimenti Balneari - SIB-FIPE / Confcommercio.....	455
Associazione Provinciale Albergatori - Federalberghi / Confcommercio.....	459
Confcooperative Abruzzo.....	463
Confindustria Chieti-Pescara.....	467
Confesercenti (Pescara).....	471
FEDERAZIONE REGIONALE AGROTECNICI E AGROTECNICI LAUREATI DELL'ABRUZZO.....	475
Adiconsum Abruzzo.....	479
Ambiente e/è vita Abruzzo.....	483
Italia Nostra - Pescara.....	487
Movimento Difesa cittadino abruzzese.....	491
WWF Chieti-Pescara.....	495

5. SCHEDA DI INDAGINE E VALUTAZIONE COMUNE S.BENEDETTO DEL TRONTO - AB4 499

5.1 Public Administrations, Authorities and regional and local public bodies	500
REGIONE MARCHE.....	500
PROVINCIA DI ASCOLI PICENO.....	503
I COMUNI DELLA “RIVIERA DELLE PALME”.....	507
ARPA MARCHE – AREA VASTA SUD - Servizio TERRITORIALE PROV. ASCOLI PICENO.....	512
Ordine Regionale dei Dottori Agronomi e dei Dottori Forestali delle Marche.....	516
OAAP - Ordine degli Architetti Pianificatori, Paesaggisti e Conservatori della provincia di Ascoli Piceno.....	520



Centro Ricerche
Agronomiche ed
Ambientali



UNIVERSITÀ
DI CAMERINO



LIFE20 CCA/IT/001752 – Life + A_GreeNet
 The Life+A_GreeNet has received funding from the
 Life Programme of the European Union



Ordine degli Ingegneri della Provincia di Ascoli Piceno.....	524
CARABINIERI FORESTALI GRUPPO NUCLEO DI ASCOLI PICENO.....	528
5.2 Environmental Agencies, Research Institution, NGOs, Public Associations, key group	532
ISC nord - ISC centro - ISC sud del Comune di San Benedetto del Tronto.....	532
Associazione Marche a rifiuti zero.....	537
Associazione Promotore Parco Marino del Piceno.....	541
5.3 Private Stakeholders	545
AIDTP – Associazione Italiana Direttori e Tecnici dei Pubblici Giardini (<i>Pubblicigiardini</i>).....	545
6. SCHEDE DI INDAGINE E VALUTAZIONE LEGAMBIENTE ONLUS - AB5	549
6.1 Public Administrations, Authorities and regional and local public bodies	550
Gruppo FS.....	550
6.2 Environmental Agencies, Research Institution, NGOs, Public Associations, key group	554
ISPRA.....	554
CNR - Consiglio Nazionale delle Ricerche.....	557
Fondazione CMCC.....	561
Fondazione Osservatorio Meteorologico Milano Duomo.....	564
ASSOVERDE - ASSOCIAZIONE ITALIANA COSTRUTTORI DEL VERDE.....	568
AZZERO CO2.....	571
KYOTO CLUB.....	574
TURISMO VERDE.....	578
ASSOCIAZIONE VIVAISTI ITALIANI.....	581
RETE CLIMA.....	585
SIA - SOCIETA' ITALIANA DI ARBORICOLTURA ONLUS.....	588



Centro Ricerche
Agronomiche ed
Ambientali



UNIVERSITA'
DI CAMERINO



LIFE20 CCA/IT/001752 – Life + A_GreeNet
 The Life+A_GreeNet has received funding from the
 Life Programme of the European Union



COORDINAMENTO NAZIONALE PER GLI ALBERI E IL PAESAGGIO.....	592
SISEF.....	596
CONAF.....	600
PEFC.....	603
6.3 Private Stakeholders	606
Enel Foundation.....	606
UnipolSai.....	610
Terna.....	613

7. SCHEDE DI INDAGINE E VALUTAZIONE RES AGRARIA SRL - AB6 617

7.1 Public Administrations, Authorities and regional and local public bodies	618
Comune di Grottammare.....	618
Comune di Porto Recanati.....	622
Comune di Porto San Giorgio.....	626
7.2 Environmental Agencies, Research Institution, NGOs, Public Associations, key group	630
AIPV.....	630
ASSOFLORA.....	634
Obiettivi Comuni Offida.....	638
7.3 Private Stakeholders	642
ACCADEMIA DELLA NATURA.....	642
ACOTEC.....	646
AGRONOMICA MOSCUFO.....	650
VIVAI BRUTTI NICOLA.....	654
CORSETTI GIARDINIERE (MORROVALLE).....	658



Centro Ricerche
Agronomiche ed
Ambientali



UNIVERSITA'
DI CAMERINO



LIFE20 CCA/IT/001752 – Life + A_GreeNet
 The Life+A_GreeNet has received funding from the
 Life Programme of the European Union

VIVAI DE LAURENTIS.....	662
DEL GATTO GIARIDNI.....	666
LA FIORITA.....	670
GDG GARDEN.....	674
PBE.....	678
VIVAIO PICCININI.....	682
POLISERVICE NERETO.....	686
8. SCHEDA DI INDAGINE E VALUTAZIONE - UNIVERSITÀ DI CAMERINO - AB7	690
8.1 Public Administrations, Authorities and regional and local public bodies	691
Comune di Avezzano.....	691
Comune di Ascoli Piceno.....	695
8.2 Environmental Agencies, Research Institution, NGOs, Public Associations, key group	699
Istituto Nazionale di Urbanistica (INU).....	699
REDI (REducing risks of natural Disasters).....	703
AUDIS-Associazione Aree Urbane Dismesse.....	707
IRIB CNR.....	711



Centro Ricerche
Agronomiche ed
Ambientali



UNIVERSITÀ
DI CAMERINO



LIFE20 CCA/IT/001752 – Life + A_GreeNet
The Life+A_GreeNet has received funding from the
Life Programme of the European Union



PREMESSA

Gli impatti delle alte temperature sull'economia, sull'ambiente e sulla salute delle persone in Europa, in particolare quella meridionale, sono destinati nei prossimi anni ad aumentare (JRC Peseta, 2020) con catastrofici effetti soprattutto sulla popolazione urbana se non verranno messe in atto efficaci misure di adattamento.

L'obiettivo "chiave" del progetto LIFE + A_GreeNet è adattare la Città del Medio Adriatico (340936 abitanti), comprendente i comuni costieri di Ancona e San Benedetto del Tronto (Regione Marche), dell'Associazione Temporanea di Scopo (ATSTE) "Città della Costa"- Comuni di Martinsicuro, Alba Adriatica, Tortoreto, Giulianova, Roseto, Pineto e Silvi - e di Pescara (Regione Abruzzo), all'innalzamento delle temperature e alle ondate di calore.

Queste misure di adattamento in ambito urbano vengono individuate nelle infrastrutture verdi, ed in alcune strategie e raccomandazioni proposte della UE con l'obiettivo di sviluppare una governance multi-livello e multi-attore, in grado di rafforzare la capacità amministrativa nei confronti dell'adattamento climatico di tutti i livelli coinvolti nella pianificazione e gestione del territorio (Regione, Province, Comuni), dei soggetti pubblici, ma anche privati, chiamati a collaborare nella gestione e progettazione del verde e ad accrescere le loro responsabilità e consapevolezza nei confronti delle misure di adattamento. Il progetto vuole migliorare anche la consapevolezza pubblica sul valore del verde urbano e tra i responsabili politici, i gestori, i professionisti e il pubblico in generale promuovendo il loro impegno attivo nella governance territoriale.

Con questo obiettivo, in fase di progettazione, nella descrizione dell'azione A.4 si affermava che la buona riuscita del progetto e la condivisione dei progressi a una scala maggiore possibile richiede di individuare le parti interessate da mobilitare nelle varie fasi progettuali. Per fare ciò, è necessario averne un quadro dettagliato per poter pensare ad una strategia di comunicazione e di progettazione partecipata da adottare per ciascuna di esse. La considerazione che sta alla base dell'azione è che per influenzare positivamente le persone e le categorie dei portatori di interesse occorre prima conoscerle.



Centro Ricerche
Agronomiche ed
Ambientali



UNIVERSITÀ
DI CAMERINO



LIFE20 CCA/IT/001752 – Life + A_GreeNet

The Life+A_GreeNet has received funding from the Life Programme of the European Union



INTRODUZIONE

L'Azione A.4 è finalizzata alla stesura di una lista di portatori di interesse locale da parte di ciascun partner di progetto, con stretto riferimento all'area territoriale di competenza di ciascuno.

Gli stakeholders di A_GreeNet individuati, dovranno essere tutti i portatori di interesse che interagiscono sui territori della città adriatica (comuni coinvolti e zone limitrofe), ai vari livelli proposti e ciascuno per le proprie competenze. Per questo è essenziale rilevare quali sono quelli condizionanti in modo significativo l'attività di progetto nel breve e nel lungo periodo. Con questa azione si vogliono individuare gli stakeholders per evidenziare esigenze ed aspettative comuni e che, il loro ruolo è fondamentale per il buon esito del progetto. Sarà redatta una mappa dei portatori locali di interesse e coinvolti nelle attività di progetto. La mappa degli stakeholders consente di sapere in modo dettagliato quali sono gli interlocutori prioritari con i quali approfondire percorsi di engagement, collaborazione, progettualità. Le conseguenti attività di coinvolgimento saranno più efficaci, perchè rivolte a soggetti che sono importanti da coinvolgere. La mappa, ha una funzione conoscitiva in quanto realtà urbane e territoriali complesse come quella adriatica richiedono consapevolezza crescente e capacità strategiche di saper anticipare i cambiamenti anche nelle relazioni apparentemente non rilevanti.

La mappa è stata elaborata da ciascun partner e coordinata dal responsabile di azione (COMSBT) attraverso la definizione di una serie di attività per individuare i gruppi di portatori di interesse più rilevanti per una organizzazione e rispetto ad uno o più temi di interesse specifico.

Questo processo, che prende il nome di Analisi degli Stakeholders, ha l'obiettivo di rilevare in modo strutturato ed efficace con metodologie condivise a livello internazionale, quali sono gli interlocutori da coinvolgere nel progetto per ottimizzare le attività proposte. E' un percorso di analisi multi-criteria e multi-fattoriale svolto in modo collaborativo con diverse tecniche di coinvolgimento, mediazione e facilitazione, il cui risultato sarà una matrice di valori contenente informazioni quantitative e qualitative, derivanti da un'analisi del valore ponderale attribuito a ciascun gruppo di portatori di interesse.

I soggetti individuati, dopo una fase di riordino e razionalizzazione saranno coinvolti nello svolgimento dell'azione C1 (sott. C1.1 e C.1.2).



Centro Ricerche
Agronomiche ed
Ambientali



UNIVERSITÀ
DI CAMERINO



LIFE20 CCA/IT/001752 – Life + A_GreeNet

The Life+A_GreeNet has received funding from the Life Programme of the European Union



Note metodologiche:

DA.4.1 Stakeholders map

La mappa degli stakeholder è stata redatta inquadrando diverse categorie relative a: (I) il livello territoriale di riferimento degli stakeholder (nazionale, regionale, locale, società civile, gruppi chiave); (ii) il loro grado di impegno (effettivo o potenziale); (iii) la loro area prioritaria di interesse.

Le fasi di lavoro hanno previsto:

1 – INDIVIDUAZIONE di quali sono gli Stakeholder: si è stilato un elenco delle parti coinvolte. Questo elenco potrà essere in seguito aggiornato qualora dovessero emergere nuovi soggetti;

2 - COMPrensione delle esigenze: per gli stakeholder per i quali la risposta non è immediata occorrerà un confronto diretto al fine di non dare per scontate molte questioni che invece scontate non sono. Sarà necessario svolgere una attenta analisi dei requisiti;

3 – COMPrensione del grado di coinvolgimento nel progetto: questa domanda è importante perché dobbiamo renderci conto delle implicazioni tecniche, economiche ed emotive che le azioni di progetto possono scatenare. Il peso "politico" di uno stakeholder unito con l'importanza che il progetto può avere per lui determina la necessità di prestare particolare attenzione al tipo di comunicazione che si vuole instaurare;

4 – COMPrensione del "know-how": non è detto che alcune questioni siano scontate e quindi è necessario dedicare del tempo a chiarire i dettagli di ciò che ci appresta a fare. Questo è un passaggio importante per risultare convincenti e per "smontare" i potenziali pre-giudizi degli interlocutori;

5 - COMPrensione delle loro difficoltà: sarà necessario porsi interrogativi durante le fasi di coinvolgimento al fine di mettersi nella condizione di valutare le implicazioni per ciascuno stakeholder di eventuali insuccessi o di far emergere le resistenze al cambiamento dato che il progetto vuole andare anche a modificare il modo di lavorare di alcune categorie;

6 – COMPrensione del potere di impatto sul progetto da parte di ciascuno Stakeholder: dato che è più difficile influenzare uno stakeholder dotato di un elevato potere e ruolo organizzativo, sarà necessario avere una precisa strategia di comunicazione con obiettivi e modalità di coinvolgimento attentamente analizzati;

7 - COMPrensione delle priorità di ciascuna categoria: perché consente di attuare una strategia mirata a lavorare su ciò che è considerato come realmente importante ed evitare di disperdersi in questioni che gli interlocutori considerano di poco conto. Viceversa, può darci indicazioni su quegli aspetti del progetto che dobbiamo precisare meglio perché ritenuti marginali.



Centro Ricerche
Agronomiche ed
Ambientali



UNIVERSITÀ
DI CAMERINO



LIFE20 CCA/IT/001752 – Life + A_GreeNet
The Life+A_GreeNet has received funding from the
Life Programme of the European Union



RISULTATI

Life+A_GreeNet mira ad adattare la Città del Medio Adriatico ai fenomeni legati all'innalzamento delle temperature e alle ondate di calore.

Come risultato, i partner del progetto hanno mappato i soggetti interessati che potranno contribuire alla conservazione e alla gestione delle zone verdi di interesse urbano, con il loro coinvolgimento attraverso processi partecipativi.

Una volta coinvolti, gli enti pubblici e privati potranno confrontarsi e discutere sui processi contrattuali delle zone forestali con l'obiettivo di sviluppare una strategia di sviluppo futuro. I partner di progetto si impegneranno ad includerli e coinvolgerli anche nelle loro attività ordinarie, per il raggiungimento di un obiettivo di valorizzazione urbano comune.

Inoltre, il networking con gli stakeholder locali favorirà le relazioni con i territori locali e la condivisione e promozione del progetto e dei risultati ottenuti.

L'identificazione degli stakeholder nell'area del progetto è guidata dal Partner responsabile dell'azione (COMSBT) ed è facilitata dalla sua precedente esperienza all'interno del progetto INTERREG ITA-HRO denominato CREW, sviluppato tra il 2019 e il 2021.

La metodologia proposta nei progetti Interreg e riportata in questa esperienza, si rifà all'uso del manuale IT-HR Interreg (Factsheet nr 8 - Comunicazione) riguardante i gruppi target. Nel caso di progetto, gli stakeholder giocheranno un ruolo cruciale nello sviluppo dei processi del contratto di Forestazione (ACTION C.1: Coesione territoriale), nella misura in cui saranno chiamati a partecipare direttamente alla definizione della strategia per la gestione, la nuova creazione e la protezione delle aree verdi urbane.

Nonostante il coinvolgimento di stakeholder interessanti sia da considerarsi ancora in corso e, il progetto ha raggiunto un numero di oltre 180 entità attraverso diversi tipi di contatti da parte di ciascun partner di progetto, che ha compilato alcuni modelli per raccogliere e valutare le caratteristiche degli stakeholder e quindi classificarli in tre categorie (Gruppo I: Amministrazioni pubbliche, Autorità ed enti pubblici regionali e locali; Gruppo II: Agenzie Ambientali, Istituti di Ricerca, ONG, Associazioni pubbliche, gruppo chiave e Gruppo III: stakeholder privati) in base al loro livello territoriale di riferimento (internazionale, nazionale, regionale e locale); area prioritaria di attività; interesse, contributo e grado di influenza verso i contratti di Forestazione e relative esperienze simili passate.



Centro Ricerche
Agronomiche ed
Ambientali



UNIVERSITA'
DI CAMERINO



LIFE20 CCA/IT/001752 – Life + A_GreeNet
 The Life+A_GreeNet has received funding from the Life Programme of the European Union



Le seguenti tabelle riassumono le informazioni fornite dai partner del progetto in termini di mappatura e analisi degli stakeholder.

	N° Public Administrations, Authorities and regional and local public bodies schedati	N° Environmental Agencies, Research Institution, NGOs, Public Associations, key group schedati	N° Private Stakeholders schedati
Partner di progetto			
Regione Abruzzo	15	35	-
Comune di Silvi	9	2	2
Comune di Ancona	10	10	3+ elenco
Comune di Pescara	25	13	-
Comune di San Benedetto del Tronto	10	3	1
LEGAMBIENTE ONLUS	1	15	3
Res Agraria srl	3	3	12
Università di Camerino	2	4	
	Tot. 75	Tot. 85	Tot. 21
NUMERO STAKEHOLDER COMPLESSIVO 181			



Centro Ricerche Agronomiche ed Ambientali



UNIVERSITÀ DI CAMERINO



LIFE20 CCA/IT/001752 – Life + A_GreeNet
The Life+A_GreeNet has received funding from the Life Programme of the European Union



I risultati dell'analisi dei contatti con gli stakeholder interessanti mostrano che la categoria principale è quella delle Agenzie ambientali, istituti di ricerca, ONG, associazioni pubbliche e di categoria (n°85) che rappresentano il 47% del numero totale di stakeholder individuati (Figura 1).

Figura 1: Tipologia di portatore di interesse individuato dai partners di progetto

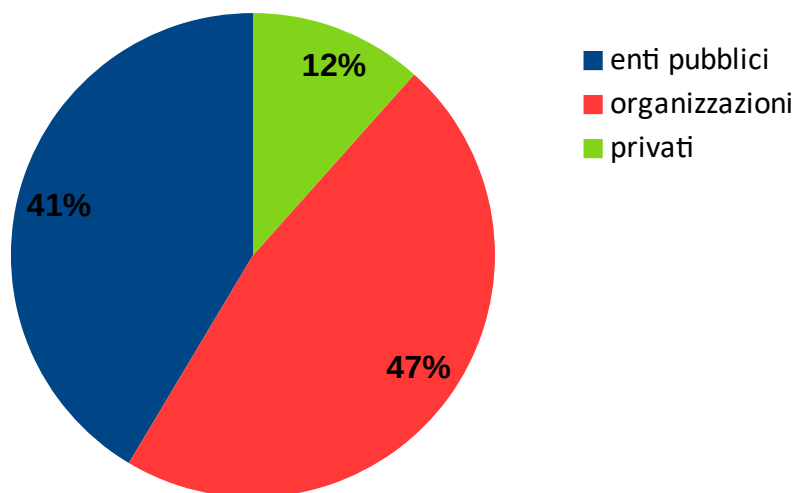

Gli Enti pubblici individuati sono 75, pari al 41% del totale delle figure individuate e nello specifico, i Comuni che agiscono a livello locale sono 40 e rappresentano oltre il 50% (Figura 2).

Figura 2: Rapporto fra il totale degli enti pubblici selezionati e i Comuni

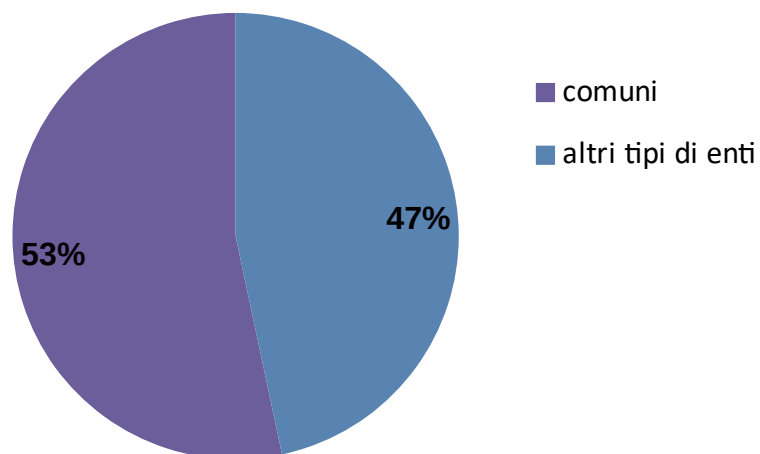

Centro Ricerche
Agronomiche ed
Ambientali



UNIVERSITÀ
DI CAMERINO



LIFE20 CCA/IT/001752 – Life + A_GreeNet

The Life+A_GreeNet has received funding from the Life Programme of the European Union



Di tutti gli enti pubblici individuati, quelli che agiscono a livello regionale sono 10, e il loro coinvolgimento attivo nel processo di governance appare importante dato che nella maggior parte dei casi le aree obiettivo sono totalmente incluse nei loro distretti amministrativi.

Il coinvolgimento di Enti locali sovraordinati e di quelli al di fuori dell'area di progetto, risulta necessaria per poter condividere l'esperienza maturata nel Life+ A_GreeNet e per garantire un processo decisionale condiviso e ripetibile su più ampia scala.

Dall'analisi delle schede compilate emerge che gli enti pubblici, direttamente o indirettamente coinvolti nell'area, sono quelli con il maggior interesse ad essere attivamente coinvolti nei processi del contratto di Forestazione.

Allo stesso tempo, gli enti privati, cioè le agenzie ambientali, le ONG, i centri di ricerca e le PMI, hanno un livello alto e medio di interesse ad essere consultati e informati all'interno di questi processi.

I principali campi di attività, considerando tutte le tipologie di stakeholder, sono legati a:

- Paesaggio
- Agricoltura
- Salute
- Pianificazione
- Energia
- Biodiversità
- Sviluppo locale
- Turismo e ricreazione
- Cultura

Inoltre, gli obiettivi statuari degli stakeholder individuati sono allineati con gli obiettivi del progetto LIFE+A_GreeNet e quindi la maggior parte degli stakeholder sono fortemente interessati alle attività proposte.



Centro Ricerche
Agronomiche ed
Ambientali



UNIVERSITÀ
DI CAMERINO



LIFE20 CCA/IT/001752 – Life + A_GreeNet
 The Life+A_GreeNet has received funding from the
 Life Programme of the European Union



Tipologia di stakeholder e campo di attività

La tipologia degli stakeholder identificati dal partenariato per essere coinvolti nei processi di coesione territoriale è dominata dai Gruppi I e II, mentre il Gruppo III (Stakeholder privati) rappresenta quasi un ottavo del numero totale dei soggetti delle altre due categorie.

In particolare, all'interno del Gruppo II, le due categorie più frequenti sono quelle delle **Business Support Organizations (n°26 su 85)** e delle **Private no profit (i.e. NGO) (n° 24 su 85)**, e le loro attività sono coordinate con quelle di altri stakeholders (es. Paesaggio, Agricoltura, Salute, Pianificazione, Energia, Biodiversità, Sviluppo locale, Turismo e ricreazione, Cultura).

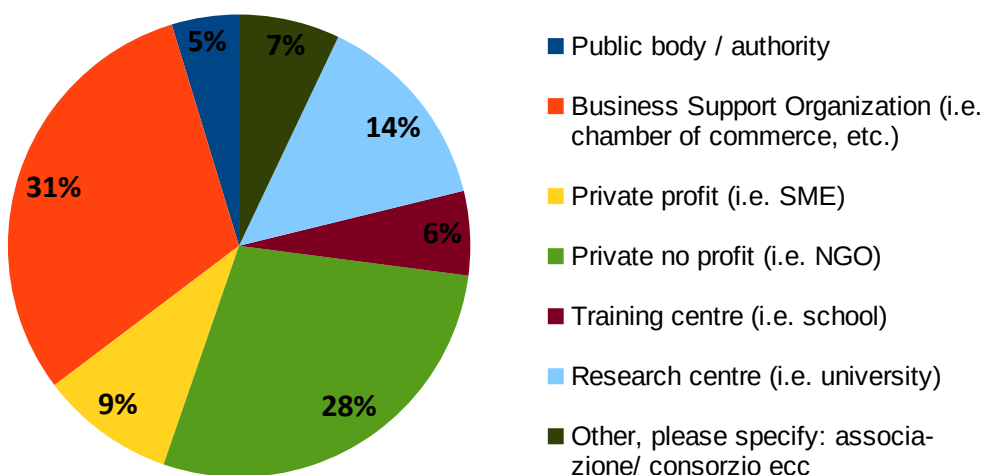

Le attività prevalenti sono quelle legate allo Sviluppo Locale, all'agricoltura, al paesaggio e alla biodiversità, con costanti riferimenti anche all'educazione (ambientale). Alcuni portatori di interesse sono stati individuati con riferimento al campo della pianificazione territoriale, del turismo e dell'energia.

Il tema della Salute appare molto importante nella scelta dei soggetti da coinvolgere.

Pertanto, le attività degli stakeholder sono allineate con gli obiettivi del progetto Life+A_GreeNet.



Centro Ricerche
Agronomiche ed
Ambientali



UNIVERSITÀ
DI CAMERINO



LIFE20 CCA/IT/001752 – Life + A_GreeNet
 The Life+A_GreeNet has received funding from the
 Life Programme of the European Union



Portata territoriale delle attività degli stakeholder, obiettivi correlati e possibili conflitti e coincidenze con gli obiettivi del progetto nell'area di riferimento

Gli stakeholder identificati agiscono principalmente alla scala locale (Figura 3).

Questo è molto importante poiché, la gestione innovativa delle aree verdi urbane (esistenti e potenziali) può iniziare alla piccola scala e gli interessi locali possono essere fortemente influenzati dal modo in cui le aree sono gestite.

Pertanto, grazie a un approccio partecipativo che coinvolge diversi gruppi locali, è possibile identificare e aumentare la consapevolezza delle questioni intersettoriali della gestione urbana, della capacità istituzionale locale, dello scambio di conoscenze e del capacity building al fine di implementare il processo che porterà al contratto di forestazione al fine di incentivi e benefici a lungo termine per il coinvolgimento consapevole della popolazione locale.

Figura 3: Area di competenza dei portatori di interesse

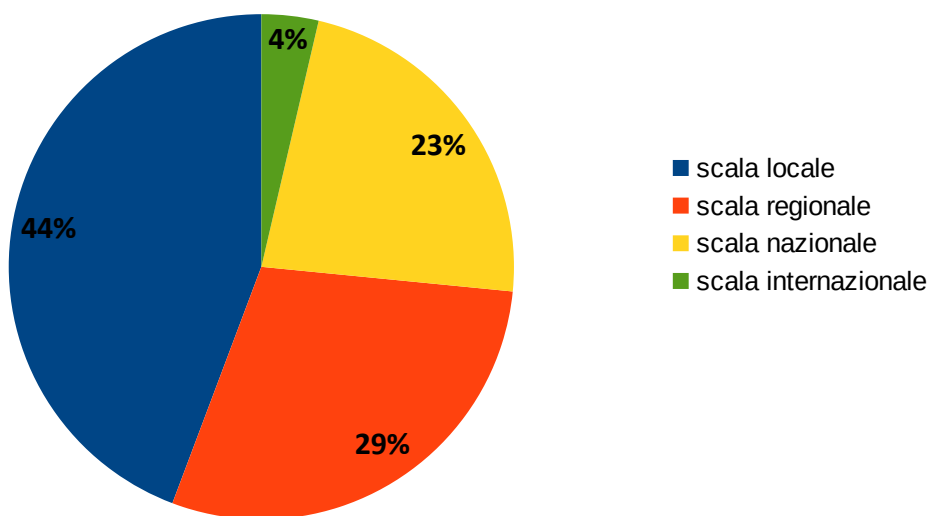

Alcuni altri stakeholder che possono essere coinvolti nel processo agiscono a un livello territoriale più ampio (cioè nazionale e regionale), e sono molto importanti per garantire l'esportazione di buone pratiche anche fuori dalle aree di progetto strettamente coinvolte nel progetto Life+A_GreeNet.



Centro Ricerche
Agronomiche ed
Ambientali



UNIVERSITÀ
DI CAMERINO



LIFE20 CCA/IT/001752 – Life + A_GreeNet

The Life+A_GreeNet has received funding from the Life Programme of the European Union



Coinvolgimento presente e passato degli stakeholder nei processi di governance inclusiva e nei processi di contratto Wetland

Complessivamente, l'insieme degli stakeholder coinvolti mostra un'alta conoscenza dei processi di governance inclusiva (anche se qualcuno non esprime considerazioni) e si descrivono esperienze passate medio-alte sulle tematiche di Governance territoriale, in particolare per la categoria degli Enti pubblici e delle Organizzazioni .

Invece, per quanto riguarda i processi contrattuali specifici per la forestazione urbana, gli stakeholder hanno un basso livello di consapevolezza e competenza. Questa lacuna è giustificabile dal fatto che i Contratti di Forestazione sono strumenti estremamente innovativi.

In conclusione, una alta quantità di stakeholder coinvolti mostra potenziale interesse per i processi di governance territoriali delle aree all'interno del progetto. In particolare, essi considerano questo processo come un'opportunità per partecipare e quindi per condurre una gestione efficace degli spazi coinvolti, dal momento che le aree a verde urbano rappresentano un valore per l'intera comunità locale.



Centro Ricerche
Agronomiche ed
Ambientali



UNIVERSITÀ
DI CAMERINO



LIFE20 CCA/IT/001752 – Life + A_GreeNet
The Life+A_GreeNet has received funding from the
Life Programme of the European Union



1. SCHEDA DI INDAGINE E VALUTAZIONE Regione Abruzzo - CB

STAKEHOLDERS MAPS

Pilot area name

Abruzzo Region

Azione A4 MAPPA DEGLI STAKEHOLDERS

DA.4.1 Mappa stakeholders per l'azione C.1.1 e C.1.2

Draft vers. 1.0

date: 24/03/2022

Compilatore: **CB ABREG - Regione Abruzzo**



Centro Ricerche
Agronomiche ed
Ambientali



UNIVERSITÀ
DI CAMERINO



LIFE20 CCA/IT/001752 – Life + A_GreeNet
 The Life+A_GreeNet has received funding from the Life Programme of the European Union

1.1 Public Administrations, Authorities and regional and local public bodies

STAKEHOLDER DESCRIPTION																					
Organization name	Agenzia Sanitaria Regionale																				
Website	http://www.asrabruzzo.it/chi-siamo.html																				
Type of stakeholder	<table border="1"> <tr><td><input checked="" type="checkbox"/></td><td>Public body / authority</td></tr> <tr><td><input type="checkbox"/></td><td>Business Support Organization (i.e. chamber of commerce, etc.)</td></tr> <tr><td><input type="checkbox"/></td><td>Private profit (i.e. SME)</td></tr> <tr><td><input type="checkbox"/></td><td>Private no profit (i.e. NGO)</td></tr> <tr><td><input type="checkbox"/></td><td>Training centre (i.e. school)</td></tr> <tr><td><input type="checkbox"/></td><td>Research centre (i.e. university)</td></tr> <tr><td><input type="checkbox"/></td><td>Other, please specify:</td></tr> </table>	<input checked="" type="checkbox"/>	Public body / authority	<input type="checkbox"/>	Business Support Organization (i.e. chamber of commerce, etc.)	<input type="checkbox"/>	Private profit (i.e. SME)	<input type="checkbox"/>	Private no profit (i.e. NGO)	<input type="checkbox"/>	Training centre (i.e. school)	<input type="checkbox"/>	Research centre (i.e. university)	<input type="checkbox"/>	Other, please specify:						
<input checked="" type="checkbox"/>	Public body / authority																				
<input type="checkbox"/>	Business Support Organization (i.e. chamber of commerce, etc.)																				
<input type="checkbox"/>	Private profit (i.e. SME)																				
<input type="checkbox"/>	Private no profit (i.e. NGO)																				
<input type="checkbox"/>	Training centre (i.e. school)																				
<input type="checkbox"/>	Research centre (i.e. university)																				
<input type="checkbox"/>	Other, please specify:																				
Field of activity	<table border="1"> <tr> <td><input type="checkbox"/></td><td>Agriculture</td> <td><input type="checkbox"/></td><td>Local development</td> </tr> <tr> <td><input type="checkbox"/></td><td>Fisheries</td> <td><input type="checkbox"/></td><td>Tourism</td> </tr> <tr> <td><input type="checkbox"/></td><td>Navigation</td> <td><input type="checkbox"/></td><td>Recreation</td> </tr> <tr> <td><input type="checkbox"/></td><td>Energy</td> <td><input type="checkbox"/></td><td>Culture</td> </tr> <tr> <td><input type="checkbox"/></td><td>Biodiversity</td> <td><input checked="" type="checkbox"/></td><td>Other: health</td> </tr> </table>	<input type="checkbox"/>	Agriculture	<input type="checkbox"/>	Local development	<input type="checkbox"/>	Fisheries	<input type="checkbox"/>	Tourism	<input type="checkbox"/>	Navigation	<input type="checkbox"/>	Recreation	<input type="checkbox"/>	Energy	<input type="checkbox"/>	Culture	<input type="checkbox"/>	Biodiversity	<input checked="" type="checkbox"/>	Other: health
<input type="checkbox"/>	Agriculture	<input type="checkbox"/>	Local development																		
<input type="checkbox"/>	Fisheries	<input type="checkbox"/>	Tourism																		
<input type="checkbox"/>	Navigation	<input type="checkbox"/>	Recreation																		
<input type="checkbox"/>	Energy	<input type="checkbox"/>	Culture																		
<input type="checkbox"/>	Biodiversity	<input checked="" type="checkbox"/>	Other: health																		
Area of activity	The Stakeholder acts at																				



Centro Ricerche Agronomiche ed Ambientali



UNIVERSITA' DI CAMERINO



LIFE20 CCA/IT/001752 – Life + A_GreeNet
 The Life+A_GreeNet has received funding from the Life Programme of the European Union

	<table border="1"> <tr> <td><input type="checkbox"/></td> <td>local</td> </tr> <tr> <td><input checked="" type="checkbox"/></td> <td>regional</td> </tr> <tr> <td><input type="checkbox"/></td> <td>national</td> </tr> <tr> <td><input type="checkbox"/></td> <td>international</td> </tr> </table> <p>scale</p> <p>The Pilot Area is</p> <table border="1"> <tr> <td><input checked="" type="checkbox"/></td> <td>fully included</td> </tr> <tr> <td><input type="checkbox"/></td> <td>partially included</td> </tr> <tr> <td><input type="checkbox"/></td> <td>not included</td> </tr> </table> <p>in the stakeholder reference area (i.e. administrative borders)</p>	<input type="checkbox"/>	local	<input checked="" type="checkbox"/>	regional	<input type="checkbox"/>	national	<input type="checkbox"/>	international	<input checked="" type="checkbox"/>	fully included	<input type="checkbox"/>	partially included	<input type="checkbox"/>	not included
<input type="checkbox"/>	local														
<input checked="" type="checkbox"/>	regional														
<input type="checkbox"/>	national														
<input type="checkbox"/>	international														
<input checked="" type="checkbox"/>	fully included														
<input type="checkbox"/>	partially included														
<input type="checkbox"/>	not included														
<p>Goals</p>	<p>Please specify what are the main objectives of the organization for the Pilot Area</p> <div style="border: 1px solid black; padding: 5px;"> <p>The ABRUZZO ASR is identified as a "technostructure" of the regional health system that contributes, at a central level, to the definition of health policies and to the strategic health planning and programming</p> </div>														
<p>GOVERNANCE EXPERIENCE</p>															
<p>Confidence and experience in <u>inclusive governance processes</u></p>	<p>Please tick one or more boxes:</p> <table style="width: 100%; text-align: center;"> <tr> <td></td> <td>low</td> <td>medium</td> <td>high</td> </tr> <tr> <td style="text-align: left;">the organization knows what they are</td> <td><input type="checkbox"/></td> <td><input type="checkbox"/></td> <td><input type="checkbox"/></td> </tr> </table>		low	medium	high	the organization knows what they are	<input type="checkbox"/>	<input type="checkbox"/>	<input type="checkbox"/>						
	low	medium	high												
the organization knows what they are	<input type="checkbox"/>	<input type="checkbox"/>	<input type="checkbox"/>												



Centro Ricerche Agronomiche ed Ambientali



UNIVERSITA' DI CAMERINO



LIFE20 CCA/IT/001752 – Life + A_GreeNet
 The Life+A_GreeNet has received funding from the
 Life Programme of the European Union

	the organization knows how they work the organization has previous experience	<input type="checkbox"/>	<input type="checkbox"/>	<input type="checkbox"/>								
Confidence and experience in <u>Territorial Contract processes</u>	Please tick one or more boxes: <div style="text-align: right; margin-right: 20px;"> low medium high </div> the organization knows what they are the organization knows how they work the organization has previous experience	<input type="checkbox"/>	<input type="checkbox"/>	<input type="checkbox"/>								
RELATIONSHIP WITH THE DECISION MAKING PROCESS OF THE CONTRACT OF FORESTRY												
Interest	What aspects of the Pilot Area management are of <u>interest</u> for the organization <div style="border: 1px solid black; padding: 5px; min-height: 40px;"> Citizens health and effects of heat islands on people health </div>											
Contribution	Which contribution the organization can add to the Pilot Area management process: <div style="border: 1px solid black; padding: 5px; min-height: 40px;"> (max 500 characters) </div>											
Engagement	In the Contract of Forestry <u>engagement</u> process the organization wants to: <table border="1" style="width: 100%;"> <tr> <td style="width: 30px; text-align: center;"><input type="checkbox"/></td> <td>be informed</td> </tr> <tr> <td style="text-align: center;"><input checked="" type="checkbox"/></td> <td>be consulted</td> </tr> <tr> <td style="text-align: center;"><input type="checkbox"/></td> <td>be actively involved</td> </tr> <tr> <td style="text-align: center;"><input type="checkbox"/></td> <td></td> </tr> </table>	<input type="checkbox"/>	be informed	<input checked="" type="checkbox"/>	be consulted	<input type="checkbox"/>	be actively involved	<input type="checkbox"/>				
<input type="checkbox"/>	be informed											
<input checked="" type="checkbox"/>	be consulted											
<input type="checkbox"/>	be actively involved											
<input type="checkbox"/>												
Influence	In the Contract of Forestry process the <u>influence</u> of the organization can be:											



Centro Ricerche
Agronomiche ed
Ambientali



UNIVERSITÀ
DI CAMERINO



LIFE20 CCA/IT/001752 – Life + A_GreeNet
 The Life+A_GreeNet has received funding from the Life Programme of the European Union

	<input type="checkbox"/>	high
	<input type="checkbox"/>	medium
	<input type="checkbox"/>	low
CONTACT PERSON (*)		
name and surname	Pierluigi Cosenza	
role within organization	Presidente	
mandate to represent	yes <input checked="" type="checkbox"/>	no <input type="checkbox"/>
e-mail	direzionegenerale@asrabruzzo.it	
phone number	08545087303	

STAKEHOLDER DESCRIPTION											
Organization name	ASL Teramo										
Website	https://www.aslteramo.it/										
Type of stakeholder	<table border="1"> <tr> <td><input checked="" type="checkbox"/></td> <td>Public body / authority</td> </tr> <tr> <td><input type="checkbox"/></td> <td>Business Support Organization (i.e. chamber of commerce, etc.)</td> </tr> <tr> <td><input type="checkbox"/></td> <td>Private profit (i.e. SME)</td> </tr> <tr> <td><input type="checkbox"/></td> <td>Private no profit (i.e. NGO)</td> </tr> <tr> <td><input type="checkbox"/></td> <td>Training centre (i.e. school)</td> </tr> </table>	<input checked="" type="checkbox"/>	Public body / authority	<input type="checkbox"/>	Business Support Organization (i.e. chamber of commerce, etc.)	<input type="checkbox"/>	Private profit (i.e. SME)	<input type="checkbox"/>	Private no profit (i.e. NGO)	<input type="checkbox"/>	Training centre (i.e. school)
<input checked="" type="checkbox"/>	Public body / authority										
<input type="checkbox"/>	Business Support Organization (i.e. chamber of commerce, etc.)										
<input type="checkbox"/>	Private profit (i.e. SME)										
<input type="checkbox"/>	Private no profit (i.e. NGO)										
<input type="checkbox"/>	Training centre (i.e. school)										



Centro Ricerche Agronomiche ed Ambientali



UNIVERSITA' DI CAMERINO



LIFE20 CCA/IT/001752 – Life + A_GreeNet
 The Life+A_GreeNet has received funding from the
 Life Programme of the European Union

	<input type="checkbox"/>	Research centre (i.e. university)
	<input type="checkbox"/>	Other, please specify:
Field of activity	<input type="checkbox"/> <input type="checkbox"/> <input type="checkbox"/> <input type="checkbox"/> <input type="checkbox"/>	Agriculture Fisheries Navigation Energy Biodiversity Local development Tourism Recreation Culture <input checked="" type="checkbox"/> Other: Health
Area of activity	<input checked="" type="checkbox"/> <input type="checkbox"/> <input type="checkbox"/> <input type="checkbox"/>	<p>The Stakeholder acts at</p> <p>local regional national international</p> <p>scale</p> <p>The Pilot Area is</p> <input type="checkbox"/> fully included <input checked="" type="checkbox"/> partially included <input type="checkbox"/> not included <p>in the stakeholder reference area (i.e. administrative borders)</p>



Centro Ricerche
 Agronomiche ed
 Ambientali



UNIVERSITA'
 DI CAMERINO



LIFE20 CCA/IT/001752 – Life + A_GreeNet
 The Life+A_GreeNet has received funding from the Life Programme of the European Union

Goals	Please specify what are the main objectives of the organization for the Pilot Area <div style="border: 1px solid black; height: 20px; width: 100%;"></div> <div style="border: 1px solid black; height: 20px; width: 100%;"></div>																
GOVERNANCE EXPERIENCE																	
Confidence and experience in <u>inclusive governance processes</u>	<p>Please tick one or more boxes:</p> <table style="width: 100%; border-collapse: collapse;"> <thead> <tr> <th style="width: 60%;"></th> <th style="width: 15%; text-align: center;">low</th> <th style="width: 15%; text-align: center;">medium</th> <th style="width: 10%; text-align: center;">high</th> </tr> </thead> <tbody> <tr> <td>the organization knows what they are</td> <td style="border: 1px solid black; width: 20px; height: 20px;"></td> <td style="border: 1px solid black; width: 20px; height: 20px;"></td> <td style="border: 1px solid black; width: 20px; height: 20px;"></td> </tr> <tr> <td>the organization knows how they work</td> <td style="border: 1px solid black; width: 20px; height: 20px;"></td> <td style="border: 1px solid black; width: 20px; height: 20px;"></td> <td style="border: 1px solid black; width: 20px; height: 20px;"></td> </tr> <tr> <td>the organization has previous experience</td> <td style="border: 1px solid black; width: 20px; height: 20px;"></td> <td style="border: 1px solid black; width: 20px; height: 20px;"></td> <td style="border: 1px solid black; width: 20px; height: 20px;"></td> </tr> </tbody> </table>		low	medium	high	the organization knows what they are				the organization knows how they work				the organization has previous experience			
	low	medium	high														
the organization knows what they are																	
the organization knows how they work																	
the organization has previous experience																	
Confidence and experience in <u>Territorial Contract processes</u>	<p>Please tick one or more boxes:</p> <table style="width: 100%; border-collapse: collapse;"> <thead> <tr> <th style="width: 60%;"></th> <th style="width: 15%; text-align: center;">low</th> <th style="width: 15%; text-align: center;">medium</th> <th style="width: 10%; text-align: center;">high</th> </tr> </thead> <tbody> <tr> <td>the organization knows what they are</td> <td style="border: 1px solid black; width: 20px; height: 20px;"></td> <td style="border: 1px solid black; width: 20px; height: 20px;"></td> <td style="border: 1px solid black; width: 20px; height: 20px;"></td> </tr> <tr> <td>the organization knows how they work</td> <td style="border: 1px solid black; width: 20px; height: 20px;"></td> <td style="border: 1px solid black; width: 20px; height: 20px;"></td> <td style="border: 1px solid black; width: 20px; height: 20px;"></td> </tr> <tr> <td>the organization has previous experience</td> <td style="border: 1px solid black; width: 20px; height: 20px;"></td> <td style="border: 1px solid black; width: 20px; height: 20px;"></td> <td style="border: 1px solid black; width: 20px; height: 20px;"></td> </tr> </tbody> </table>		low	medium	high	the organization knows what they are				the organization knows how they work				the organization has previous experience			
	low	medium	high														
the organization knows what they are																	
the organization knows how they work																	
the organization has previous experience																	
RELATIONSHIP WITH THE DECISION MAKING PROCESS OF THE CONTRACT OF FORESTRY																	
Interest	<p>What aspects of the Pilot Area management are of <u>interest</u> for the organization</p> <div style="border: 1px solid black; padding: 5px; margin-top: 5px;">Citizens health and effects of heat islands on people health</div>																
Contribution	Which contribution the organization can add to the Pilot Area management process:																



Centro Ricerche Agronomiche ed Ambientali



UNIVERSITA' DI CAMERINO



LIFE20 CCA/IT/001752 – Life + A_GreeNet
 The Life+A_GreeNet has received funding from the
 Life Programme of the European Union

	(max 500 characters)								
Engagement	In the Contract of Forestry <u>engagement</u> process the organization wants to: <table border="1"> <tr> <td><input type="checkbox"/></td> <td>be informed</td> </tr> <tr> <td><input checked="" type="checkbox"/></td> <td>be consulted</td> </tr> <tr> <td><input type="checkbox"/></td> <td>be actively involved</td> </tr> <tr> <td><input type="checkbox"/></td> <td></td> </tr> </table>	<input type="checkbox"/>	be informed	<input checked="" type="checkbox"/>	be consulted	<input type="checkbox"/>	be actively involved	<input type="checkbox"/>	
<input type="checkbox"/>	be informed								
<input checked="" type="checkbox"/>	be consulted								
<input type="checkbox"/>	be actively involved								
<input type="checkbox"/>									
Influence	In the Contract of Forestry process the <u>influence</u> of the organization can be: <table border="1"> <tr> <td><input type="checkbox"/></td> <td>high</td> </tr> <tr> <td><input type="checkbox"/></td> <td>medium</td> </tr> <tr> <td><input checked="" type="checkbox"/></td> <td>low</td> </tr> </table>	<input type="checkbox"/>	high	<input type="checkbox"/>	medium	<input checked="" type="checkbox"/>	low		
<input type="checkbox"/>	high								
<input type="checkbox"/>	medium								
<input checked="" type="checkbox"/>	low								
CONTACT PERSON (*)									
name and surname									
role within organization									
mandate to represent	yes <input type="checkbox"/> no <input type="checkbox"/>								
e-mail	urp@pec.aslteramo.it								
phone number									

STAKEHOLDER DESCRIPTION





LIFE20 CCA/IT/001752 – Life + A_GreeNet
 The Life+A_GreeNet has received funding from the
 Life Programme of the European Union

Organization name	ASL Pescara / ASL Pescara - Sistema nazionale di previsione allarme ondate di calore	
Website	https://www.asl.pe.it/index.jsp https://www.asl.pe.it/DettaglioStruttura.jsp?id=172&idSezione=11	
Type of stakeholder	<input checked="" type="checkbox"/> Public body / authority <input type="checkbox"/> Business Support Organization (i.e. chamber of commerce, etc.) <input type="checkbox"/> Private profit (i.e. SME) <input type="checkbox"/> Private no profit (i.e. NGO) <input type="checkbox"/> Training centre (i.e. school) <input type="checkbox"/> Research centre (i.e. university) <input type="checkbox"/> Other, please specify:	
Field of activity	<input type="checkbox"/> Agriculture <input type="checkbox"/> Fisheries <input type="checkbox"/> Navigation <input type="checkbox"/> Energy <input type="checkbox"/> Biodiversity	<input type="checkbox"/> Local development <input type="checkbox"/> Tourism <input type="checkbox"/> Recreation <input type="checkbox"/> Culture <input checked="" type="checkbox"/> Other: Health
Area of activity	The Stakeholder acts at <input checked="" type="checkbox"/> local	



Centro Ricerche
Agronomiche ed
Ambientali



UNIVERSITÀ
DI CAMERINO



LIFE20 CCA/IT/001752 – Life + A_GreeNet
 The Life+A_GreeNet has received funding from the
 Life Programme of the European Union

	<table border="1"> <tr> <td><input type="checkbox"/></td> <td>regional</td> </tr> <tr> <td><input type="checkbox"/></td> <td>national</td> </tr> <tr> <td><input type="checkbox"/></td> <td>international</td> </tr> </table> <p>scale</p> <p>The Pilot Area is</p> <table border="1"> <tr> <td><input type="checkbox"/></td> <td>fully included</td> </tr> <tr> <td><input checked="" type="checkbox"/></td> <td>partially included</td> </tr> <tr> <td><input type="checkbox"/></td> <td>not included</td> </tr> </table> <p>in the stakeholder reference area (i.e. administrative borders)</p>	<input type="checkbox"/>	regional	<input type="checkbox"/>	national	<input type="checkbox"/>	international	<input type="checkbox"/>	fully included	<input checked="" type="checkbox"/>	partially included	<input type="checkbox"/>	not included
<input type="checkbox"/>	regional												
<input type="checkbox"/>	national												
<input type="checkbox"/>	international												
<input type="checkbox"/>	fully included												
<input checked="" type="checkbox"/>	partially included												
<input type="checkbox"/>	not included												
Goals	<p>Please specify what are the main objectives of the organization for the Pilot Area</p> <div style="border: 1px solid black; padding: 5px;"> <p>Specific section of the asl of Pescara dedicated to the monitoring of heat waves</p> </div>												
GOVERNANCE EXPERIENCE													
Confidence and experience in <u>inclusive governance processes</u>	<p>Please tick one or more boxes:</p> <table border="1" style="width: 100%; text-align: center;"> <thead> <tr> <th></th> <th>low</th> <th>medium</th> <th>high</th> </tr> </thead> <tbody> <tr> <td>the organization knows what they are</td> <td><input type="checkbox"/></td> <td><input type="checkbox"/></td> <td><input type="checkbox"/></td> </tr> <tr> <td>the organization knows how they work</td> <td><input type="checkbox"/></td> <td><input type="checkbox"/></td> <td><input type="checkbox"/></td> </tr> </tbody> </table>		low	medium	high	the organization knows what they are	<input type="checkbox"/>	<input type="checkbox"/>	<input type="checkbox"/>	the organization knows how they work	<input type="checkbox"/>	<input type="checkbox"/>	<input type="checkbox"/>
	low	medium	high										
the organization knows what they are	<input type="checkbox"/>	<input type="checkbox"/>	<input type="checkbox"/>										
the organization knows how they work	<input type="checkbox"/>	<input type="checkbox"/>	<input type="checkbox"/>										



Centro Ricerche
Agronomiche ed
Ambientali



UNIVERSITA'
DI CAMERINO



LIFE20 CCA/IT/001752 – Life + A_GreeNet

The Life+A_GreeNet has received funding from the Life Programme of the European Union

	the organization has previous experience	<input type="checkbox"/>	<input type="checkbox"/>	<input type="checkbox"/>
Confidence and experience in <u>Territorial Contract processes</u>	Please tick one or more boxes:			
		low	medium	high
	the organization knows what they are	<input type="checkbox"/>	<input type="checkbox"/>	<input type="checkbox"/>
	the organization knows how they work	<input type="checkbox"/>	<input type="checkbox"/>	<input type="checkbox"/>
	the organization has previous experience	<input type="checkbox"/>	<input type="checkbox"/>	<input type="checkbox"/>
RELATIONSHIP WITH THE DECISION MAKING PROCESS OF THE CONTRACT OF FORESTRY				
Interest	What aspects of the Pilot Area management are of <u>interest</u> for the organization			
	<input type="text" value="Citizens health and effects of heat islands on people health"/>			
Contribution	Which contribution the organization can add to the Pilot Area management process:			
	(max 500 characters)			
	<input type="text" value="Specialization on heat waves"/>			
Engagement	In the Contract of Forestry <u>engagement</u> process the organization wants to:			
	<input type="checkbox"/> be informed			
	<input type="checkbox"/> be consulted			
	<input checked="" type="checkbox"/> be actively involved			
	<input type="checkbox"/>			
Influence	In the Contract of Forestry process the <u>influence</u> of the organization can be:			
	<input checked="" type="checkbox"/> high			
	<input type="checkbox"/> medium			



Centro Ricerche Agronomiche ed Ambientali



UNIVERSITA' DI CAMERINO



LIFE20 CCA/IT/001752 – Life + A_GreeNet

The Life+A_GreeNet has received funding from the Life Programme of the European Union

		low
CONTACT PERSON (*)		
name and surname	Dott. Muni Cytron	
role within organization	Coordinatore Relazioni esterne Azienda USL di Pescara	
mandate to represent	yes <input type="checkbox"/>	no <input type="checkbox"/>
e-mail	urp.aslpe@pec.it	
phone number		

STAKEHOLDER DESCRIPTION			
Organization name	ERSI ABRUZZO		
Website	https://www.ersi-abruzzo.it/ersi/		
Type of stakeholder	<input checked="" type="checkbox"/>	Public body / authority	
	<input type="checkbox"/>	Business Support Organization (i.e. chamber of commerce, etc.)	
	<input type="checkbox"/>	Private profit (i.e. SME)	
	<input type="checkbox"/>	Private no profit (i.e. NGO)	
	<input type="checkbox"/>	Training centre (i.e. school)	
	<input type="checkbox"/>	Research centre (i.e. university)	
	<input type="checkbox"/>	Other, please specify:	
Field of activity	<input type="checkbox"/>	Agriculture	Local development
	<input type="checkbox"/>	Fisheries	Tourism



Centro Ricerche Agronomiche ed Ambientali



UNIVERSITA' DI CAMERINO



LIFE20 CCA/IT/001752 – Life + A_GreeNet
 The Life+A_GreeNet has received funding from the
 Life Programme of the European Union

	<input type="checkbox"/> Navigation <input type="checkbox"/> Energy <input type="checkbox"/> Biodiversity	<input type="checkbox"/> Recreation <input type="checkbox"/> Culture <input checked="" type="checkbox"/> Other: Water
Area of activity	The Stakeholder acts at <input type="checkbox"/> local <input checked="" type="checkbox"/> regional <input type="checkbox"/> national <input type="checkbox"/> international scale The Pilot Area is <input checked="" type="checkbox"/> fully included <input type="checkbox"/> partially included <input type="checkbox"/> not included in the stakeholder reference area (i.e. administrative borders)	
Goals	ERSI (Regional Authority for the Integrated Water Service of Abruzzo) has the functions of regulatory body of the regional integrated water service, consisting of all the "public services of collection, supply and distribution of water for civil use and wastewater purification" Please specify what are the main objectives of the organization for the Pilot Area	



Centro Ricerche
 Agronomiche ed
 Ambientali



UNIVERSITA'
 DI CAMERINO



LIFE20 CCA/IT/001752 – Life + A_GreeNet
 The Life+A_GreeNet has received funding from the
 Life Programme of the European Union

GOVERNANCE EXPERIENCE																	
Confidence and experience in <u>inclusive governance processes</u>	Please tick one or more boxes: <table style="width: 100%; text-align: center;"> <tr> <td></td> <td>low</td> <td>medium</td> <td>high</td> </tr> <tr> <td>the organization knows what they are</td> <td><input type="checkbox"/></td> <td><input type="checkbox"/></td> <td><input type="checkbox"/></td> </tr> <tr> <td>the organization knows how they work</td> <td><input type="checkbox"/></td> <td><input type="checkbox"/></td> <td><input type="checkbox"/></td> </tr> <tr> <td>the organization has previous experience</td> <td><input type="checkbox"/></td> <td><input type="checkbox"/></td> <td><input type="checkbox"/></td> </tr> </table>		low	medium	high	the organization knows what they are	<input type="checkbox"/>	<input type="checkbox"/>	<input type="checkbox"/>	the organization knows how they work	<input type="checkbox"/>	<input type="checkbox"/>	<input type="checkbox"/>	the organization has previous experience	<input type="checkbox"/>	<input type="checkbox"/>	<input type="checkbox"/>
	low	medium	high														
the organization knows what they are	<input type="checkbox"/>	<input type="checkbox"/>	<input type="checkbox"/>														
the organization knows how they work	<input type="checkbox"/>	<input type="checkbox"/>	<input type="checkbox"/>														
the organization has previous experience	<input type="checkbox"/>	<input type="checkbox"/>	<input type="checkbox"/>														
Confidence and experience in <u>Territorial Contract processes</u>	Please tick one or more boxes: <table style="width: 100%; text-align: center;"> <tr> <td></td> <td>low</td> <td>medium</td> <td>high</td> </tr> <tr> <td>the organization knows what they are</td> <td><input type="checkbox"/></td> <td><input type="checkbox"/></td> <td><input type="checkbox"/></td> </tr> <tr> <td>the organization knows how they work</td> <td><input type="checkbox"/></td> <td><input type="checkbox"/></td> <td><input type="checkbox"/></td> </tr> <tr> <td>the organization has previous experience</td> <td><input type="checkbox"/></td> <td><input type="checkbox"/></td> <td><input type="checkbox"/></td> </tr> </table>		low	medium	high	the organization knows what they are	<input type="checkbox"/>	<input type="checkbox"/>	<input type="checkbox"/>	the organization knows how they work	<input type="checkbox"/>	<input type="checkbox"/>	<input type="checkbox"/>	the organization has previous experience	<input type="checkbox"/>	<input type="checkbox"/>	<input type="checkbox"/>
	low	medium	high														
the organization knows what they are	<input type="checkbox"/>	<input type="checkbox"/>	<input type="checkbox"/>														
the organization knows how they work	<input type="checkbox"/>	<input type="checkbox"/>	<input type="checkbox"/>														
the organization has previous experience	<input type="checkbox"/>	<input type="checkbox"/>	<input type="checkbox"/>														
RELATIONSHIP WITH THE DECISION MAKING PROCESS OF THE CONTRACT OF FORESTRY																	
Interest	What aspects of the Pilot Area management are of <u>interest</u> for the organization <input style="width: 100%; height: 30px;" type="text"/>																
Contribution	Which contribution the organization can add to the Pilot Area management process: (max 500 characters) <input style="width: 100%; height: 50px;" type="text"/>																
Engagement	In the Contract of Forestry <u>engagement</u> process the organization wants to: <table style="width: 100%;"> <tr> <td style="width: 50px; text-align: center;"><input type="checkbox"/></td> <td>be informed</td> </tr> <tr> <td style="text-align: center;"><input checked="" type="checkbox"/></td> <td>be consulted</td> </tr> </table>	<input type="checkbox"/>	be informed	<input checked="" type="checkbox"/>	be consulted												
<input type="checkbox"/>	be informed																
<input checked="" type="checkbox"/>	be consulted																



Centro Ricerche
Agronomiche ed
Ambientali



UNIVERSITA'
DI CAMERINO



LIFE20 CCA/IT/001752 – Life + A_GreeNet
 The Life+A_GreeNet has received funding from the Life Programme of the European Union

	<input type="checkbox"/>	be actively involved
Influence	In the Contract of Forestry process the <u>influence</u> of the organization can be:	
	<input type="checkbox"/>	high
	<input checked="" type="checkbox"/>	medium
	<input type="checkbox"/>	low
CONTACT PERSON (*)		
name and surname	Tommaso Di Biase	
role within organization	Direttore Generale ERSI	
mandate to represent	yes <input type="checkbox"/>	no <input type="checkbox"/>
e-mail	https://www.ersi-abruzzo.it/ersi/	
phone number	0861.417503 - 0861.417523	

STAKEHOLDER DESCRIPTION	
Organization name	Corpo forestale dello STATO Pescara - Corpo forestale dello STATO Teramo
Website	
Type of stakeholder	<input checked="" type="checkbox"/> Public body / authority



Centro Ricerche Agronomiche ed Ambientali



UNIVERSITA' DI CAMERINO



LIFE20 CCA/IT/001752 – Life + A_GreeNet

The Life+A_GreeNet has received funding from the Life Programme of the European Union

	<input type="checkbox"/> <input type="checkbox"/> <input type="checkbox"/> <input type="checkbox"/> <input type="checkbox"/> <input type="checkbox"/> <input type="checkbox"/>	Business Support Organization (i.e. chamber of commerce, etc.) Private profit (i.e. SME) Private no profit (i.e. NGO) Training centre (i.e. school) Research centre (i.e. university) Other, please specify:
Field of activity	<input type="checkbox"/> Agriculture <input type="checkbox"/> Fisheries <input type="checkbox"/> Navigation <input type="checkbox"/> Energy <input type="checkbox"/> Biodiversity	<input type="checkbox"/> Local development <input type="checkbox"/> Tourism <input type="checkbox"/> Recreation <input type="checkbox"/> Culture <input checked="" type="checkbox"/> Other: Forest
Area of activity	The Stakeholder acts at <input checked="" type="checkbox"/> local <input type="checkbox"/> regional <input type="checkbox"/> national <input type="checkbox"/> international scale	



Centro Ricerche Agronomiche ed Ambientali



UNIVERSITA' DI CAMERINO



LIFE20 CCA/IT/001752 – Life + A_GreeNet
 The Life+A_GreeNet has received funding from the
 Life Programme of the European Union

	<p>The Pilot Area is</p> <table border="1"> <tr> <td><input type="checkbox"/></td> <td>fully included</td> </tr> <tr> <td><input checked="" type="checkbox"/></td> <td>partially included</td> </tr> <tr> <td><input type="checkbox"/></td> <td>not included</td> </tr> </table> <p>in the stakeholder reference area (i.e. administrative borders)</p>	<input type="checkbox"/>	fully included	<input checked="" type="checkbox"/>	partially included	<input type="checkbox"/>	not included										
<input type="checkbox"/>	fully included																
<input checked="" type="checkbox"/>	partially included																
<input type="checkbox"/>	not included																
<p>Goals</p>	<div style="border: 1px solid black; height: 30px; width: 100%;"></div> <p>Please specify what are the main objectives of the organization for the Pilot Area</p>																
<p>GOVERNANCE EXPERIENCE</p>																	
<p>Confidence and experience in <u>inclusive governance processes</u></p>	<p>Please tick one or more boxes:</p> <table border="1"> <thead> <tr> <th></th> <th style="text-align: center;">low</th> <th style="text-align: center;">medium</th> <th style="text-align: center;">high</th> </tr> </thead> <tbody> <tr> <td>the organization knows what they are</td> <td><input type="checkbox"/></td> <td><input type="checkbox"/></td> <td><input type="checkbox"/></td> </tr> <tr> <td>the organization knows how they work</td> <td><input type="checkbox"/></td> <td><input type="checkbox"/></td> <td><input type="checkbox"/></td> </tr> <tr> <td>the organization has previous experience</td> <td><input type="checkbox"/></td> <td><input type="checkbox"/></td> <td><input type="checkbox"/></td> </tr> </tbody> </table>		low	medium	high	the organization knows what they are	<input type="checkbox"/>	<input type="checkbox"/>	<input type="checkbox"/>	the organization knows how they work	<input type="checkbox"/>	<input type="checkbox"/>	<input type="checkbox"/>	the organization has previous experience	<input type="checkbox"/>	<input type="checkbox"/>	<input type="checkbox"/>
	low	medium	high														
the organization knows what they are	<input type="checkbox"/>	<input type="checkbox"/>	<input type="checkbox"/>														
the organization knows how they work	<input type="checkbox"/>	<input type="checkbox"/>	<input type="checkbox"/>														
the organization has previous experience	<input type="checkbox"/>	<input type="checkbox"/>	<input type="checkbox"/>														
<p>Confidence and experience in <u>Territorial Contract processes</u></p>	<p>Please tick one or more boxes:</p>																



Centro Ricerche
Agronomiche ed
Ambientali



UNIVERSITA'
DI CAMERINO



LIFE20 CCA/IT/001752 – Life + A_GreeNet

The Life+A_GreeNet has received funding from the Life Programme of the European Union

		low	medium	high								
	<p>the organization knows what they are</p> <p>the organization knows how they work</p> <p>the organization has previous experience</p>	<input type="checkbox"/>	<input type="checkbox"/>	<input type="checkbox"/>								
RELATIONSHIP WITH THE DECISION MAKING PROCESS OF THE CONTRACT OF FORESTRY												
Interest	<p>What aspects of the Pilot Area management are of <u>interest</u> for the organization</p> <div style="border: 1px solid black; height: 30px; width: 100%;"></div>											
Contribution	<p>Which contribution the organization can add to the Pilot Area management process:</p> <div style="border: 1px solid black; padding: 5px;"> <p>(max 500 characters)</p> </div>											
Engagement	<p>In the Contract of Forestry <u>engagement</u> process the organization wants to:</p> <table border="1" style="width: 100%;"> <tr> <td style="width: 40px;"><input type="checkbox"/></td> <td>be informed</td> </tr> <tr> <td><input checked="" type="checkbox"/></td> <td>be consulted</td> </tr> <tr> <td><input type="checkbox"/></td> <td>be actively involved</td> </tr> <tr> <td><input type="checkbox"/></td> <td></td> </tr> </table>				<input type="checkbox"/>	be informed	<input checked="" type="checkbox"/>	be consulted	<input type="checkbox"/>	be actively involved	<input type="checkbox"/>	
<input type="checkbox"/>	be informed											
<input checked="" type="checkbox"/>	be consulted											
<input type="checkbox"/>	be actively involved											
<input type="checkbox"/>												
Influence	<p>In the Contract of Forestry process the <u>influence</u> of the organization can be:</p> <table border="1" style="width: 100%;"> <tr> <td style="width: 40px;"><input type="checkbox"/></td> <td>high</td> </tr> <tr> <td><input checked="" type="checkbox"/></td> <td>medium</td> </tr> <tr> <td><input type="checkbox"/></td> <td>low</td> </tr> </table>				<input type="checkbox"/>	high	<input checked="" type="checkbox"/>	medium	<input type="checkbox"/>	low		
<input type="checkbox"/>	high											
<input checked="" type="checkbox"/>	medium											
<input type="checkbox"/>	low											
CONTACT PERSON (*)												



Centro Ricerche Agronomiche ed Ambientali



UNIVERSITA' DI CAMERINO



LIFE20 CCA/IT/001752 – Life + A_GreeNet
 The Life+A_GreeNet has received funding from the
 Life Programme of the European Union

name and surname					
role within organization					
mandate to represent	<table border="1"> <tr> <td>yes</td> <td><input type="checkbox"/></td> <td>no</td> <td><input type="checkbox"/></td> </tr> </table>	yes	<input type="checkbox"/>	no	<input type="checkbox"/>
yes	<input type="checkbox"/>	no	<input type="checkbox"/>		
e-mail	<p>cp.pescara@pec.corpoforestale.it</p> <p>cp.teramo@pec.corpoforestale.it</p>				
phone number					

STAKEHOLDER DESCRIPTION															
Organization name	Pineta Dannunziana Pescara														
Website	http://www.pinetadannunziana.it/														
Type of stakeholder	<table border="1"> <tr> <td><input checked="" type="checkbox"/></td> <td>Public body / authority</td> </tr> <tr> <td><input type="checkbox"/></td> <td>Business Support Organization (i.e. chamber of commerce, etc.)</td> </tr> <tr> <td><input type="checkbox"/></td> <td>Private profit (i.e. SME)</td> </tr> <tr> <td><input type="checkbox"/></td> <td>Private no profit (i.e. NGO)</td> </tr> <tr> <td><input type="checkbox"/></td> <td>Training centre (i.e. school)</td> </tr> <tr> <td><input type="checkbox"/></td> <td>Research centre (i.e. university)</td> </tr> <tr> <td><input type="checkbox"/></td> <td>Other, please specify:</td> </tr> </table>	<input checked="" type="checkbox"/>	Public body / authority	<input type="checkbox"/>	Business Support Organization (i.e. chamber of commerce, etc.)	<input type="checkbox"/>	Private profit (i.e. SME)	<input type="checkbox"/>	Private no profit (i.e. NGO)	<input type="checkbox"/>	Training centre (i.e. school)	<input type="checkbox"/>	Research centre (i.e. university)	<input type="checkbox"/>	Other, please specify:
<input checked="" type="checkbox"/>	Public body / authority														
<input type="checkbox"/>	Business Support Organization (i.e. chamber of commerce, etc.)														
<input type="checkbox"/>	Private profit (i.e. SME)														
<input type="checkbox"/>	Private no profit (i.e. NGO)														
<input type="checkbox"/>	Training centre (i.e. school)														
<input type="checkbox"/>	Research centre (i.e. university)														
<input type="checkbox"/>	Other, please specify:														
Field of activity															



Centro Ricerche
Agronomiche ed
Ambientali



UNIVERSITA'
DI CAMERINO



LIFE20 CCA/IT/001752 – Life + A_GreeNet

The Life+A_GreeNet has received funding from the Life Programme of the European Union

	Agriculture		Local development														
	Fisheries	<input checked="" type="checkbox"/>	Tourism														
	Navigation	<input checked="" type="checkbox"/>	Recreation														
	Energy	<input checked="" type="checkbox"/>	Culture														
<input checked="" type="checkbox"/>	Biodiversity	<input checked="" type="checkbox"/>	Other: Protected area														
Area of activity	<p>The Stakeholder acts at</p> <table border="1"> <tr> <td><input checked="" type="checkbox"/></td> <td>local</td> </tr> <tr> <td><input type="checkbox"/></td> <td>regional</td> </tr> <tr> <td><input type="checkbox"/></td> <td>national</td> </tr> <tr> <td><input type="checkbox"/></td> <td>international</td> </tr> </table> <p>scale</p> <p>The Pilot Area is</p> <table border="1"> <tr> <td><input type="checkbox"/></td> <td>fully included</td> </tr> <tr> <td><input checked="" type="checkbox"/></td> <td>partially included</td> </tr> <tr> <td><input type="checkbox"/></td> <td>not included</td> </tr> </table> <p>in the stakeholder reference area (i.e. administrative borders)</p>			<input checked="" type="checkbox"/>	local	<input type="checkbox"/>	regional	<input type="checkbox"/>	national	<input type="checkbox"/>	international	<input type="checkbox"/>	fully included	<input checked="" type="checkbox"/>	partially included	<input type="checkbox"/>	not included
<input checked="" type="checkbox"/>	local																
<input type="checkbox"/>	regional																
<input type="checkbox"/>	national																
<input type="checkbox"/>	international																
<input type="checkbox"/>	fully included																
<input checked="" type="checkbox"/>	partially included																
<input type="checkbox"/>	not included																
Goals	<p>Please specify what are the main objectives of the organization for the Pilot Area</p> <div style="border: 1px solid black; height: 30px; width: 100%;"></div>																



Centro Ricerche Agronomiche ed Ambientali



UNIVERSITA' DI CAMERINO



LIFE20 CCA/IT/001752 – Life + A_GreeNet
 The Life+A_GreeNet has received funding from the Life Programme of the European Union



GOVERNANCE EXPERIENCE													
Confidence and experience in <u>inclusive governance processes</u>	Please tick one or more boxes: <div style="text-align: right; margin-bottom: 10px;"> low medium high </div> <table border="1" style="width: 100%; border-collapse: collapse;"> <tr> <td style="padding: 5px;">the organization knows what they are</td> <td style="width: 30px; height: 20px;"></td> <td style="width: 30px; height: 20px;"></td> <td style="width: 30px; height: 20px;"></td> </tr> <tr> <td style="padding: 5px;">the organization knows how they work</td> <td style="width: 30px; height: 20px;"></td> <td style="width: 30px; height: 20px;"></td> <td style="width: 30px; height: 20px;"></td> </tr> <tr> <td style="padding: 5px;">the organization has previous experience</td> <td style="width: 30px; height: 20px;"></td> <td style="width: 30px; height: 20px;"></td> <td style="width: 30px; height: 20px;"></td> </tr> </table>	the organization knows what they are				the organization knows how they work				the organization has previous experience			
the organization knows what they are													
the organization knows how they work													
the organization has previous experience													
Confidence and experience in <u>Territorial Contract processes</u>	Please tick one or more boxes: <div style="text-align: right; margin-bottom: 10px;"> low medium high </div> <table border="1" style="width: 100%; border-collapse: collapse;"> <tr> <td style="padding: 5px;">the organization knows what they are</td> <td style="width: 30px; height: 20px;"></td> <td style="width: 30px; height: 20px;"></td> <td style="width: 30px; height: 20px;"></td> </tr> <tr> <td style="padding: 5px;">the organization knows how they work</td> <td style="width: 30px; height: 20px;"></td> <td style="width: 30px; height: 20px;"></td> <td style="width: 30px; height: 20px;"></td> </tr> <tr> <td style="padding: 5px;">the organization has previous experience</td> <td style="width: 30px; height: 20px;"></td> <td style="width: 30px; height: 20px;"></td> <td style="width: 30px; height: 20px;"></td> </tr> </table>	the organization knows what they are				the organization knows how they work				the organization has previous experience			
the organization knows what they are													
the organization knows how they work													
the organization has previous experience													
RELATIONSHIP WITH THE DECISION MAKING PROCESS OF THE CONTRACT OF FORESTRY													
Interest	What aspects of the Pilot Area management are of <u>interest</u> for the organization <div style="border: 1px solid black; height: 30px; width: 100%;"></div>												
Contribution	Which contribution the organization can add to the Pilot Area management process: <div style="border: 1px solid black; padding: 5px;"> (max 500 characters) </div>												
Engagement	In the Contract of Forestry <u>engagement</u> process the organization wants to: <input type="checkbox"/> be informed												



Centro Ricerche Agronomiche ed Ambientali



UNIVERSITA' DI CAMERINO



LIFE20 CCA/IT/001752 – Life + A_GreeNet

The Life+A_GreeNet has received funding from the Life Programme of the European Union

	<input type="checkbox"/> be consulted <input checked="" type="checkbox"/> be actively involved <input type="checkbox"/>
Influence	In the Contract of Forestry process the <u>influence</u> of the organization can be: <input type="checkbox"/> high <input checked="" type="checkbox"/> medium <input type="checkbox"/> low
CONTACT PERSON (*)	
name and surname	Mario Cadullo
role within organization	Servizio Verde pubblico e Parchi - Comune Pescara
mandate to represent	yes <input type="checkbox"/> no <input type="checkbox"/>
e-mail	caudullo.mario@comune.pescara.it
phone number	

STAKEHOLDER DESCRIPTION	
Organization name	Protezione civile Abruzzo Regione Abruzzo - Agenzia regionale di Protezione civile - Ufficio Rischio Idrogeologico e Idraulico
Website	https://protezionecivile.regione.abruzzo.it/ https://www.regione.abruzzo.it/dipartimenti



Centro Ricerche Agronomiche ed Ambientali



UNIVERSITA' DI CAMERINO



LIFE20 CCA/IT/001752 – Life + A_GreeNet

The Life+A_GreeNet has received funding from the Life Programme of the European Union

<p>Type of stakeholder</p>	<table border="1"> <tr> <td><input checked="" type="checkbox"/></td> <td>Public body / authority</td> </tr> <tr> <td><input type="checkbox"/></td> <td>Business Support Organization (i.e. chamber of commerce, etc.)</td> </tr> <tr> <td><input type="checkbox"/></td> <td>Private profit (i.e. SME)</td> </tr> <tr> <td><input type="checkbox"/></td> <td>Private no profit (i.e. NGO)</td> </tr> <tr> <td><input type="checkbox"/></td> <td>Training centre (i.e. school)</td> </tr> <tr> <td><input type="checkbox"/></td> <td>Research centre (i.e. university)</td> </tr> <tr> <td><input type="checkbox"/></td> <td>Other, please specify:</td> </tr> </table>	<input checked="" type="checkbox"/>	Public body / authority	<input type="checkbox"/>	Business Support Organization (i.e. chamber of commerce, etc.)	<input type="checkbox"/>	Private profit (i.e. SME)	<input type="checkbox"/>	Private no profit (i.e. NGO)	<input type="checkbox"/>	Training centre (i.e. school)	<input type="checkbox"/>	Research centre (i.e. university)	<input type="checkbox"/>	Other, please specify:						
<input checked="" type="checkbox"/>	Public body / authority																				
<input type="checkbox"/>	Business Support Organization (i.e. chamber of commerce, etc.)																				
<input type="checkbox"/>	Private profit (i.e. SME)																				
<input type="checkbox"/>	Private no profit (i.e. NGO)																				
<input type="checkbox"/>	Training centre (i.e. school)																				
<input type="checkbox"/>	Research centre (i.e. university)																				
<input type="checkbox"/>	Other, please specify:																				
<p>Field of activity</p>	<table border="1"> <tr> <td><input type="checkbox"/></td> <td>Agriculture</td> <td><input type="checkbox"/></td> <td>Local development</td> </tr> <tr> <td><input type="checkbox"/></td> <td>Fisheries</td> <td><input type="checkbox"/></td> <td>Tourism</td> </tr> <tr> <td><input type="checkbox"/></td> <td>Navigation</td> <td><input type="checkbox"/></td> <td>Recreation</td> </tr> <tr> <td><input type="checkbox"/></td> <td>Energy</td> <td><input type="checkbox"/></td> <td>Culture</td> </tr> <tr> <td><input type="checkbox"/></td> <td>Biodiversity</td> <td><input checked="" type="checkbox"/></td> <td>Other</td> </tr> </table>	<input type="checkbox"/>	Agriculture	<input type="checkbox"/>	Local development	<input type="checkbox"/>	Fisheries	<input type="checkbox"/>	Tourism	<input type="checkbox"/>	Navigation	<input type="checkbox"/>	Recreation	<input type="checkbox"/>	Energy	<input type="checkbox"/>	Culture	<input type="checkbox"/>	Biodiversity	<input checked="" type="checkbox"/>	Other
<input type="checkbox"/>	Agriculture	<input type="checkbox"/>	Local development																		
<input type="checkbox"/>	Fisheries	<input type="checkbox"/>	Tourism																		
<input type="checkbox"/>	Navigation	<input type="checkbox"/>	Recreation																		
<input type="checkbox"/>	Energy	<input type="checkbox"/>	Culture																		
<input type="checkbox"/>	Biodiversity	<input checked="" type="checkbox"/>	Other																		
<p>Area of activity</p>	<p>The Stakeholder acts at</p> <table border="1"> <tr> <td><input type="checkbox"/></td> <td>local</td> </tr> <tr> <td><input checked="" type="checkbox"/></td> <td>regional</td> </tr> <tr> <td><input type="checkbox"/></td> <td>national</td> </tr> <tr> <td><input type="checkbox"/></td> <td>international</td> </tr> </table> <p>scale</p>	<input type="checkbox"/>	local	<input checked="" type="checkbox"/>	regional	<input type="checkbox"/>	national	<input type="checkbox"/>	international												
<input type="checkbox"/>	local																				
<input checked="" type="checkbox"/>	regional																				
<input type="checkbox"/>	national																				
<input type="checkbox"/>	international																				



Centro Ricerche Agronomiche ed Ambientali



UNIVERSITA' DI CAMERINO



LIFE20 CCA/IT/001752 – Life + A_GreeNet
 The Life+A_GreeNet has received funding from the Life Programme of the European Union

	<p>The Pilot Area is</p> <table border="1"> <tr> <td><input checked="" type="checkbox"/></td> <td>fully included</td> </tr> <tr> <td><input type="checkbox"/></td> <td>partially included</td> </tr> <tr> <td><input type="checkbox"/></td> <td>not included</td> </tr> </table> <p>in the stakeholder reference area (i.e. administrative borders)</p>	<input checked="" type="checkbox"/>	fully included	<input type="checkbox"/>	partially included	<input type="checkbox"/>	not included										
<input checked="" type="checkbox"/>	fully included																
<input type="checkbox"/>	partially included																
<input type="checkbox"/>	not included																
<p>Goals</p>	<div style="border: 1px solid black; height: 20px; width: 100%;"></div> <p>Please specify what are the main objectives of the organization for the Pilot Area</p>																
<p>GOVERNANCE EXPERIENCE</p>																	
<p>Confidence and experience in <u>inclusive governance processes</u></p>	<p>Please tick one or more boxes:</p> <table border="1"> <thead> <tr> <th></th> <th style="text-align: center;">low</th> <th style="text-align: center;">medium</th> <th style="text-align: center;">high</th> </tr> </thead> <tbody> <tr> <td>the organization knows what they are</td> <td><input type="checkbox"/></td> <td><input type="checkbox"/></td> <td><input type="checkbox"/></td> </tr> <tr> <td>the organization knows how they work</td> <td><input type="checkbox"/></td> <td><input type="checkbox"/></td> <td><input type="checkbox"/></td> </tr> <tr> <td>the organization has previous experience</td> <td><input type="checkbox"/></td> <td><input type="checkbox"/></td> <td><input type="checkbox"/></td> </tr> </tbody> </table>		low	medium	high	the organization knows what they are	<input type="checkbox"/>	<input type="checkbox"/>	<input type="checkbox"/>	the organization knows how they work	<input type="checkbox"/>	<input type="checkbox"/>	<input type="checkbox"/>	the organization has previous experience	<input type="checkbox"/>	<input type="checkbox"/>	<input type="checkbox"/>
	low	medium	high														
the organization knows what they are	<input type="checkbox"/>	<input type="checkbox"/>	<input type="checkbox"/>														
the organization knows how they work	<input type="checkbox"/>	<input type="checkbox"/>	<input type="checkbox"/>														
the organization has previous experience	<input type="checkbox"/>	<input type="checkbox"/>	<input type="checkbox"/>														
<p>Confidence and experience in <u>Territorial Contract processes</u></p>	<p>Please tick one or more boxes:</p>																



Centro Ricerche Agronomiche ed Ambientali



UNIVERSITA' DI CAMERINO



LIFE20 CCA/IT/001752 – Life + A_GreeNet
 The Life+A_GreeNet has received funding from the
 Life Programme of the European Union

		low	medium	high								
	the organization knows what they are the organization knows how they work the organization has previous experience	<input type="checkbox"/>	<input type="checkbox"/>	<input type="checkbox"/>								
RELATIONSHIP WITH THE DECISION MAKING PROCESS OF THE CONTRACT OF FORESTRY												
Interest	What aspects of the Pilot Area management are of <u>interest</u> for the organization <input style="width: 100%; height: 30px;" type="text"/>											
Contribution	Which contribution the organization can add to the Pilot Area management process: (max 500 characters) <input style="width: 100%; height: 60px;" type="text"/>											
Engagement	In the Contract of Forestry <u>engagement</u> process the organization wants to: <table border="1" style="width: 100%; margin-top: 10px;"> <tr> <td style="width: 30px; text-align: center;"><input type="checkbox"/></td> <td>be informed</td> </tr> <tr> <td style="text-align: center;"><input type="checkbox"/></td> <td>be consulted</td> </tr> <tr> <td style="text-align: center;"><input checked="" type="checkbox"/></td> <td>be actively involved</td> </tr> <tr> <td style="text-align: center;"><input type="checkbox"/></td> <td></td> </tr> </table>				<input type="checkbox"/>	be informed	<input type="checkbox"/>	be consulted	<input checked="" type="checkbox"/>	be actively involved	<input type="checkbox"/>	
<input type="checkbox"/>	be informed											
<input type="checkbox"/>	be consulted											
<input checked="" type="checkbox"/>	be actively involved											
<input type="checkbox"/>												
Influence	In the Contract of Forestry process the <u>influence</u> of the organization can be: <table border="1" style="width: 100%; margin-top: 10px;"> <tr> <td style="width: 30px; text-align: center;"><input type="checkbox"/></td> <td>high</td> </tr> <tr> <td style="text-align: center;"><input checked="" type="checkbox"/></td> <td>medium</td> </tr> <tr> <td style="text-align: center;"><input type="checkbox"/></td> <td>low</td> </tr> </table>				<input type="checkbox"/>	high	<input checked="" type="checkbox"/>	medium	<input type="checkbox"/>	low		
<input type="checkbox"/>	high											
<input checked="" type="checkbox"/>	medium											
<input type="checkbox"/>	low											
CONTACT PERSON (*)												
name and surname	Domenico Macrini											



Centro Ricerche
Agronomiche ed
Ambientali



UNIVERSITA'
DI CAMERINO



LIFE20 CCA/IT/001752 – Life + A_GreeNet
 The Life+A_GreeNet has received funding from the
 Life Programme of the European Union

role within organization	Responsabile d'ufficio - Agenzia Regionale di Protezione Civile - Servizio Prevenzione dei rischi di Protezione Civile - Ufficio rischio idrogeologico e idraulico			
mandate to represent	yes	<input type="checkbox"/>	no	<input type="checkbox"/>
e-mail	apc@regione.abruzzo.it domenico.macrini@regione.abruzzo.it			
phone number	0862 364614			

STAKEHOLDER DESCRIPTION															
Organization name	Raggruppamento Carabinieri Biodiversità - Reparto Carabinieri Biodiversità Pescara														
Website	https://rgpbio.it/reparto/pescara/														
Type of stakeholder	<table border="1"> <tr> <td><input checked="" type="checkbox"/></td> <td>Public body / authority</td> </tr> <tr> <td><input type="checkbox"/></td> <td>Business Support Organization (i.e. chamber of commerce, etc.)</td> </tr> <tr> <td><input type="checkbox"/></td> <td>Private profit (i.e. SME)</td> </tr> <tr> <td><input type="checkbox"/></td> <td>Private no profit (i.e. NGO)</td> </tr> <tr> <td><input type="checkbox"/></td> <td>Training centre (i.e. school)</td> </tr> <tr> <td><input type="checkbox"/></td> <td>Research centre (i.e. university)</td> </tr> <tr> <td><input type="checkbox"/></td> <td>Other, please specify:</td> </tr> </table>	<input checked="" type="checkbox"/>	Public body / authority	<input type="checkbox"/>	Business Support Organization (i.e. chamber of commerce, etc.)	<input type="checkbox"/>	Private profit (i.e. SME)	<input type="checkbox"/>	Private no profit (i.e. NGO)	<input type="checkbox"/>	Training centre (i.e. school)	<input type="checkbox"/>	Research centre (i.e. university)	<input type="checkbox"/>	Other, please specify:
<input checked="" type="checkbox"/>	Public body / authority														
<input type="checkbox"/>	Business Support Organization (i.e. chamber of commerce, etc.)														
<input type="checkbox"/>	Private profit (i.e. SME)														
<input type="checkbox"/>	Private no profit (i.e. NGO)														
<input type="checkbox"/>	Training centre (i.e. school)														
<input type="checkbox"/>	Research centre (i.e. university)														
<input type="checkbox"/>	Other, please specify:														



Centro Ricerche
Agronomiche ed
Ambientali



UNIVERSITÀ
DI CAMERINO



LIFE20 CCA/IT/001752 – Life + A_GreeNet

The Life+A_GreeNet has received funding from the Life Programme of the European Union

Field of activity	<table border="1"> <tr> <td><input type="checkbox"/></td> <td>Agriculture</td> <td><input type="checkbox"/></td> <td>Local development</td> </tr> <tr> <td><input type="checkbox"/></td> <td>Fisheries</td> <td><input type="checkbox"/></td> <td>Tourism</td> </tr> <tr> <td><input type="checkbox"/></td> <td>Navigation</td> <td><input type="checkbox"/></td> <td>Recreation</td> </tr> <tr> <td><input type="checkbox"/></td> <td>Energy</td> <td><input type="checkbox"/></td> <td>Culture</td> </tr> <tr> <td><input checked="" type="checkbox"/></td> <td>Biodiversity</td> <td><input type="checkbox"/></td> <td>Other</td> </tr> </table>	<input type="checkbox"/>	Agriculture	<input type="checkbox"/>	Local development	<input type="checkbox"/>	Fisheries	<input type="checkbox"/>	Tourism	<input type="checkbox"/>	Navigation	<input type="checkbox"/>	Recreation	<input type="checkbox"/>	Energy	<input type="checkbox"/>	Culture	<input checked="" type="checkbox"/>	Biodiversity	<input type="checkbox"/>	Other
<input type="checkbox"/>	Agriculture	<input type="checkbox"/>	Local development																		
<input type="checkbox"/>	Fisheries	<input type="checkbox"/>	Tourism																		
<input type="checkbox"/>	Navigation	<input type="checkbox"/>	Recreation																		
<input type="checkbox"/>	Energy	<input type="checkbox"/>	Culture																		
<input checked="" type="checkbox"/>	Biodiversity	<input type="checkbox"/>	Other																		
Area of activity	<p>The Stakeholder acts at</p> <table border="1"> <tr> <td><input checked="" type="checkbox"/></td> <td>local</td> </tr> <tr> <td><input type="checkbox"/></td> <td>regional</td> </tr> <tr> <td><input type="checkbox"/></td> <td>national</td> </tr> <tr> <td><input type="checkbox"/></td> <td>international</td> </tr> </table> <p>scale</p> <p>The Pilot Area is</p> <table border="1"> <tr> <td><input type="checkbox"/></td> <td>fully included</td> </tr> <tr> <td><input checked="" type="checkbox"/></td> <td>partially included</td> </tr> <tr> <td><input type="checkbox"/></td> <td>not included</td> </tr> </table> <p>in the stakeholder reference area (i.e. administrative borders)</p>	<input checked="" type="checkbox"/>	local	<input type="checkbox"/>	regional	<input type="checkbox"/>	national	<input type="checkbox"/>	international	<input type="checkbox"/>	fully included	<input checked="" type="checkbox"/>	partially included	<input type="checkbox"/>	not included						
<input checked="" type="checkbox"/>	local																				
<input type="checkbox"/>	regional																				
<input type="checkbox"/>	national																				
<input type="checkbox"/>	international																				
<input type="checkbox"/>	fully included																				
<input checked="" type="checkbox"/>	partially included																				
<input type="checkbox"/>	not included																				
Goals	Please specify what are the main objectives of the organization for the Pilot Area																				



Centro Ricerche Agronomiche ed Ambientali



UNIVERSITA' DI CAMERINO



LIFE20 CCA/IT/001752 – Life + A_GreeNet

The Life+A_GreeNet has received funding from the Life Programme of the European Union

The Carabinieri Biodiversity Department of Pescara manages and protects 8 State Nature Reserves in the provinces of Pescara, Chieti and L'Aquila for a total area of 11,250 hectares: Orfento and Orfento II, Piana Grande della Maielletta, Monte Rotondo, Lama Bianca, Feudo Ugni, Fara S. Martino-Palombaro and S. Filomena (Pineta di Santa Filomena Nature Reserve)

GOVERNANCE EXPERIENCE

Confidence and experience in inclusive governance processes

Please tick one or more boxes:

low medium high

- the organization knows what they are
- the organization knows how they work
- the organization has previous experience

low	medium	high
<input type="checkbox"/>	<input type="checkbox"/>	<input type="checkbox"/>
<input type="checkbox"/>	<input type="checkbox"/>	<input type="checkbox"/>
<input type="checkbox"/>	<input type="checkbox"/>	<input type="checkbox"/>

Confidence and experience in Territorial Contract processes

Please tick one or more boxes:

low medium high

- the organization knows what they are
- the organization knows how they work
- the organization has previous experience

low	medium	high
<input type="checkbox"/>	<input type="checkbox"/>	<input type="checkbox"/>
<input type="checkbox"/>	<input type="checkbox"/>	<input type="checkbox"/>
<input type="checkbox"/>	<input type="checkbox"/>	<input type="checkbox"/>

RELATIONSHIP WITH THE DECISION MAKING PROCESS OF THE CONTRACT OF FORESTRY

Interest

What aspects of the Pilot Area management are of interest for the organization

Contribution

Which contribution the organization can add to the Pilot Area management process:

(max 500 characters)



Centro Ricerche Agronomiche ed Ambientali



UNIVERSITÀ DI CAMERINO



LIFE20 CCA/IT/001752 – Life + A_GreeNet
 The Life+A_GreeNet has received funding from the
 Life Programme of the European Union



Engagement	In the Contract of Forestry <u>engagement</u> process the organization wants to:			
	<input type="checkbox"/>	be informed		
	<input checked="" type="checkbox"/>	be consulted		
	<input type="checkbox"/>	be actively involved		
	<input type="checkbox"/>			
Influence	In the Contract of Forestry process the <u>influence</u> of the organization can be:			
	<input type="checkbox"/>	high		
	<input type="checkbox"/>	medium		
	<input type="checkbox"/>	low		
CONTACT PERSON (*)				
name and surname				
role within organization				
mandate to represent	yes	<input type="checkbox"/>	no	<input type="checkbox"/>
e-mail	042655.001@carabinieri.it			
phone number	085.72303			

STAKEHOLDER DESCRIPTION	
Organization name	Provincia di PESCARA - Provincia di TERAMO
Website	http://www.provincia.pescara.it/ https://www.provincia.teramo.it/



Centro Ricerche
Agronomiche ed
Ambientali



UNIVERSITA'
DI CAMERINO



LIFE20 CCA/IT/001752 – Life + A_GreeNet

The Life+A_GreeNet has received funding from the Life Programme of the European Union

<p>Type of stakeholder</p>	<table border="1"> <tr> <td><input checked="" type="checkbox"/></td> <td>Public body / authority</td> </tr> <tr> <td><input type="checkbox"/></td> <td>Business Support Organization (i.e. chamber of commerce, etc.)</td> </tr> <tr> <td><input type="checkbox"/></td> <td>Private profit (i.e. SME)</td> </tr> <tr> <td><input type="checkbox"/></td> <td>Private no profit (i.e. NGO)</td> </tr> <tr> <td><input type="checkbox"/></td> <td>Training centre (i.e. school)</td> </tr> <tr> <td><input type="checkbox"/></td> <td>Research centre (i.e. university)</td> </tr> <tr> <td><input type="checkbox"/></td> <td>Other, please specify:</td> </tr> </table>	<input checked="" type="checkbox"/>	Public body / authority	<input type="checkbox"/>	Business Support Organization (i.e. chamber of commerce, etc.)	<input type="checkbox"/>	Private profit (i.e. SME)	<input type="checkbox"/>	Private no profit (i.e. NGO)	<input type="checkbox"/>	Training centre (i.e. school)	<input type="checkbox"/>	Research centre (i.e. university)	<input type="checkbox"/>	Other, please specify:						
<input checked="" type="checkbox"/>	Public body / authority																				
<input type="checkbox"/>	Business Support Organization (i.e. chamber of commerce, etc.)																				
<input type="checkbox"/>	Private profit (i.e. SME)																				
<input type="checkbox"/>	Private no profit (i.e. NGO)																				
<input type="checkbox"/>	Training centre (i.e. school)																				
<input type="checkbox"/>	Research centre (i.e. university)																				
<input type="checkbox"/>	Other, please specify:																				
<p>Field of activity</p>	<table border="1"> <tr> <td><input type="checkbox"/></td> <td>Agriculture</td> <td><input checked="" type="checkbox"/></td> <td>Local development</td> </tr> <tr> <td><input type="checkbox"/></td> <td>Fisheries</td> <td><input type="checkbox"/></td> <td>Tourism</td> </tr> <tr> <td><input type="checkbox"/></td> <td>Navigation</td> <td><input type="checkbox"/></td> <td>Recreation</td> </tr> <tr> <td><input type="checkbox"/></td> <td>Energy</td> <td><input type="checkbox"/></td> <td>Culture</td> </tr> <tr> <td><input type="checkbox"/></td> <td>Biodiversity</td> <td><input type="checkbox"/></td> <td>Other</td> </tr> </table>	<input type="checkbox"/>	Agriculture	<input checked="" type="checkbox"/>	Local development	<input type="checkbox"/>	Fisheries	<input type="checkbox"/>	Tourism	<input type="checkbox"/>	Navigation	<input type="checkbox"/>	Recreation	<input type="checkbox"/>	Energy	<input type="checkbox"/>	Culture	<input type="checkbox"/>	Biodiversity	<input type="checkbox"/>	Other
<input type="checkbox"/>	Agriculture	<input checked="" type="checkbox"/>	Local development																		
<input type="checkbox"/>	Fisheries	<input type="checkbox"/>	Tourism																		
<input type="checkbox"/>	Navigation	<input type="checkbox"/>	Recreation																		
<input type="checkbox"/>	Energy	<input type="checkbox"/>	Culture																		
<input type="checkbox"/>	Biodiversity	<input type="checkbox"/>	Other																		
<p>Area of activity</p>	<p>The Stakeholder acts at</p> <table border="1"> <tr> <td><input checked="" type="checkbox"/></td> <td>local</td> </tr> <tr> <td><input type="checkbox"/></td> <td>regional</td> </tr> <tr> <td><input type="checkbox"/></td> <td>national</td> </tr> <tr> <td><input type="checkbox"/></td> <td>international</td> </tr> </table> <p>scale</p>	<input checked="" type="checkbox"/>	local	<input type="checkbox"/>	regional	<input type="checkbox"/>	national	<input type="checkbox"/>	international												
<input checked="" type="checkbox"/>	local																				
<input type="checkbox"/>	regional																				
<input type="checkbox"/>	national																				
<input type="checkbox"/>	international																				



Centro Ricerche Agronomiche ed Ambientali



UNIVERSITA' DI CAMERINO



LIFE20 CCA/IT/001752 – Life + A_GreeNet

The Life+A_GreeNet has received funding from the Life Programme of the European Union

	<p>The Pilot Area is</p> <table border="1"> <tr> <td><input type="checkbox"/></td> <td>fully included</td> </tr> <tr> <td><input checked="" type="checkbox"/></td> <td>partially included</td> </tr> <tr> <td><input type="checkbox"/></td> <td>not included</td> </tr> </table> <p>in the stakeholder reference area (i.e. administrative borders)</p>	<input type="checkbox"/>	fully included	<input checked="" type="checkbox"/>	partially included	<input type="checkbox"/>	not included										
<input type="checkbox"/>	fully included																
<input checked="" type="checkbox"/>	partially included																
<input type="checkbox"/>	not included																
Goals	<div style="border: 1px solid black; height: 20px; width: 100%;"></div> <p>Please specify what are the main objectives of the organization for the Pilot Area</p>																
GOVERNANCE EXPERIENCE																	
Confidence and experience in <u>inclusive governance processes</u>	<p>Please tick one or more boxes:</p> <table border="1"> <thead> <tr> <th></th> <th style="text-align: center;">low</th> <th style="text-align: center;">medium</th> <th style="text-align: center;">high</th> </tr> </thead> <tbody> <tr> <td>the organization knows what they are</td> <td><input type="checkbox"/></td> <td><input type="checkbox"/></td> <td><input type="checkbox"/></td> </tr> <tr> <td>the organization knows how they work</td> <td><input type="checkbox"/></td> <td><input type="checkbox"/></td> <td><input type="checkbox"/></td> </tr> <tr> <td>the organization has previous experience</td> <td><input type="checkbox"/></td> <td><input type="checkbox"/></td> <td><input type="checkbox"/></td> </tr> </tbody> </table>		low	medium	high	the organization knows what they are	<input type="checkbox"/>	<input type="checkbox"/>	<input type="checkbox"/>	the organization knows how they work	<input type="checkbox"/>	<input type="checkbox"/>	<input type="checkbox"/>	the organization has previous experience	<input type="checkbox"/>	<input type="checkbox"/>	<input type="checkbox"/>
	low	medium	high														
the organization knows what they are	<input type="checkbox"/>	<input type="checkbox"/>	<input type="checkbox"/>														
the organization knows how they work	<input type="checkbox"/>	<input type="checkbox"/>	<input type="checkbox"/>														
the organization has previous experience	<input type="checkbox"/>	<input type="checkbox"/>	<input type="checkbox"/>														
Confidence and experience in <u>Territorial Contract processes</u>	<p>Please tick one or more boxes:</p> <table border="1"> <thead> <tr> <th></th> <th style="text-align: center;">low</th> <th style="text-align: center;">medium</th> <th style="text-align: center;">high</th> </tr> </thead> <tbody> <tr> <td>the organization knows what they are</td> <td><input type="checkbox"/></td> <td><input type="checkbox"/></td> <td><input type="checkbox"/></td> </tr> <tr> <td>the organization knows how they work</td> <td><input type="checkbox"/></td> <td><input type="checkbox"/></td> <td><input type="checkbox"/></td> </tr> <tr> <td>the organization has previous experience</td> <td><input type="checkbox"/></td> <td><input type="checkbox"/></td> <td><input type="checkbox"/></td> </tr> </tbody> </table>		low	medium	high	the organization knows what they are	<input type="checkbox"/>	<input type="checkbox"/>	<input type="checkbox"/>	the organization knows how they work	<input type="checkbox"/>	<input type="checkbox"/>	<input type="checkbox"/>	the organization has previous experience	<input type="checkbox"/>	<input type="checkbox"/>	<input type="checkbox"/>
	low	medium	high														
the organization knows what they are	<input type="checkbox"/>	<input type="checkbox"/>	<input type="checkbox"/>														
the organization knows how they work	<input type="checkbox"/>	<input type="checkbox"/>	<input type="checkbox"/>														
the organization has previous experience	<input type="checkbox"/>	<input type="checkbox"/>	<input type="checkbox"/>														



Centro Ricerche Agronomiche ed Ambientali



UNIVERSITA' DI CAMERINO



LIFE20 CCA/IT/001752 – Life + A_GreeNet
 The Life+A_GreeNet has received funding from the Life Programme of the European Union

RELATIONSHIP WITH THE DECISION MAKING PROCESS OF THE CONTRACT OF FORESTRY

Interest	What aspects of the Pilot Area management are of <u>interest</u> for the organization						
Contribution	Which contribution the organization can add to the Pilot Area management process: (max 500 characters)						
Engagement	In the Contract of Forestry <u>engagement</u> process the organization wants to: <table border="1"> <tr> <td><input checked="" type="checkbox"/></td> <td>be informed</td> </tr> <tr> <td><input type="checkbox"/></td> <td>be consulted</td> </tr> <tr> <td><input type="checkbox"/></td> <td>be actively involved</td> </tr> </table>	<input checked="" type="checkbox"/>	be informed	<input type="checkbox"/>	be consulted	<input type="checkbox"/>	be actively involved
<input checked="" type="checkbox"/>	be informed						
<input type="checkbox"/>	be consulted						
<input type="checkbox"/>	be actively involved						
Influence	In the Contract of Forestry process the <u>influence</u> of the organization can be: <table border="1"> <tr> <td><input type="checkbox"/></td> <td>high</td> </tr> <tr> <td><input type="checkbox"/></td> <td>medium</td> </tr> <tr> <td><input checked="" type="checkbox"/></td> <td>low</td> </tr> </table>	<input type="checkbox"/>	high	<input type="checkbox"/>	medium	<input checked="" type="checkbox"/>	low
<input type="checkbox"/>	high						
<input type="checkbox"/>	medium						
<input checked="" type="checkbox"/>	low						

CONTACT PERSON (*)

name and surname	PESCARA: Mauro Di Blasio TERAMO: Daniela Cozzi			
role within organization				
mandate to represent	yes	<input type="checkbox"/>	no	<input type="checkbox"/>
e-mail	PESCARA: segreteria.areatecnica@provincia.pescara.it			



Centro Ricerche Agronomiche ed Ambientali



UNIVERSITA' DI CAMERINO



LIFE20 CCA/IT/001752 – Life + A_GreeNet

The Life+A_GreeNet has received funding from the Life Programme of the European Union

	TERAMO: d.cozzi@provincia.teramo.it
phone number	PESCARA: 085 3724426

STAKEHOLDER DESCRIPTION															
Organization name	Riserva Naturale Regionale Guidata Borsacchio - Comune di Roseto degli Abruzzi														
Website	https://www.comune.roseto.te.it/														
Type of stakeholder	<table border="1"> <tr> <td><input checked="" type="checkbox"/></td> <td>Public body / authority</td> </tr> <tr> <td><input type="checkbox"/></td> <td>Business Support Organization (i.e. chamber of commerce, etc.)</td> </tr> <tr> <td><input type="checkbox"/></td> <td>Private profit (i.e. SME)</td> </tr> <tr> <td><input type="checkbox"/></td> <td>Private no profit (i.e. NGO)</td> </tr> <tr> <td><input type="checkbox"/></td> <td>Training centre (i.e. school)</td> </tr> <tr> <td><input type="checkbox"/></td> <td>Research centre (i.e. university)</td> </tr> <tr> <td><input type="checkbox"/></td> <td>Other, please specify:</td> </tr> </table>	<input checked="" type="checkbox"/>	Public body / authority	<input type="checkbox"/>	Business Support Organization (i.e. chamber of commerce, etc.)	<input type="checkbox"/>	Private profit (i.e. SME)	<input type="checkbox"/>	Private no profit (i.e. NGO)	<input type="checkbox"/>	Training centre (i.e. school)	<input type="checkbox"/>	Research centre (i.e. university)	<input type="checkbox"/>	Other, please specify:
<input checked="" type="checkbox"/>	Public body / authority														
<input type="checkbox"/>	Business Support Organization (i.e. chamber of commerce, etc.)														
<input type="checkbox"/>	Private profit (i.e. SME)														
<input type="checkbox"/>	Private no profit (i.e. NGO)														
<input type="checkbox"/>	Training centre (i.e. school)														
<input type="checkbox"/>	Research centre (i.e. university)														
<input type="checkbox"/>	Other, please specify:														
Field of activity	<table border="1"> <tr> <td><input type="checkbox"/></td> <td>Agriculture</td> <td><input type="checkbox"/></td> <td>Local development</td> </tr> <tr> <td><input type="checkbox"/></td> <td>Fisheries</td> <td><input checked="" type="checkbox"/></td> <td>Tourism</td> </tr> </table>	<input type="checkbox"/>	Agriculture	<input type="checkbox"/>	Local development	<input type="checkbox"/>	Fisheries	<input checked="" type="checkbox"/>	Tourism						
<input type="checkbox"/>	Agriculture	<input type="checkbox"/>	Local development												
<input type="checkbox"/>	Fisheries	<input checked="" type="checkbox"/>	Tourism												



Centro Ricerche Agronomiche ed Ambientali



UNIVERSITA' DI CAMERINO



LIFE20 CCA/IT/001752 – Life + A_GreeNet

The Life+A_GreeNet has received funding from the Life Programme of the European Union

ADRIATIC CLIMATE URBAN NETWORK

		Navigation	<input checked="" type="checkbox"/>	Recreation														
		Energy	<input checked="" type="checkbox"/>	Culture														
	<input checked="" type="checkbox"/>	Biodiversity	<input checked="" type="checkbox"/>	Other: Protected area														
Area of activity	<p>The Stakeholder acts at</p> <table border="1"> <tr> <td><input checked="" type="checkbox"/></td> <td>local</td> </tr> <tr> <td><input type="checkbox"/></td> <td>regional</td> </tr> <tr> <td><input type="checkbox"/></td> <td>national</td> </tr> <tr> <td><input type="checkbox"/></td> <td>international</td> </tr> </table> <p>scale</p> <p>The Pilot Area is</p> <table border="1"> <tr> <td><input type="checkbox"/></td> <td>fully included</td> </tr> <tr> <td><input checked="" type="checkbox"/></td> <td>partially included</td> </tr> <tr> <td><input type="checkbox"/></td> <td>not included</td> </tr> </table> <p>in the stakeholder reference area (i.e. administrative borders)</p>				<input checked="" type="checkbox"/>	local	<input type="checkbox"/>	regional	<input type="checkbox"/>	national	<input type="checkbox"/>	international	<input type="checkbox"/>	fully included	<input checked="" type="checkbox"/>	partially included	<input type="checkbox"/>	not included
<input checked="" type="checkbox"/>	local																	
<input type="checkbox"/>	regional																	
<input type="checkbox"/>	national																	
<input type="checkbox"/>	international																	
<input type="checkbox"/>	fully included																	
<input checked="" type="checkbox"/>	partially included																	
<input type="checkbox"/>	not included																	
Goals	Please specify what are the main objectives of the organization for the Pilot Area																	



Centro Ricerche Agronomiche ed Ambientali



UNIVERSITA' DI CAMERINO



LIFE20 CCA/IT/001752 – Life + A_GreeNet

The Life+A_GreeNet has received funding from the Life Programme of the European Union

	<p>The Riserva Naturale Borsacchio was founded in 2005 to save one of the rare stretches of coast uncontaminated. Since then the reserve is cared for by a group of volunteers. It is an area of 1100 hectares divided between sea, ridges and gullies. Inside there are historic buildings such as the Fonte D'Accolle, the Pineta Mazzarosa, the ancient Devincenzi Station, dunes that are the home of protected species of flora and fauna such as the Fratino and the Giglio di Mare.</p>																
GOVERNANCE EXPERIENCE																	
<p>Confidence and experience in <u>inclusive governance processes</u></p>	<p>Please tick one or more boxes:</p> <table border="0" style="width: 100%; text-align: right;"> <tr> <td></td> <td style="padding: 0 20px;">low</td> <td style="padding: 0 20px;">medium</td> <td>high</td> </tr> <tr> <td style="padding: 10px 0 10px 20px;">the organization knows what they are</td> <td style="border: 1px solid black; width: 40px; height: 20px;"></td> <td style="border: 1px solid black; width: 40px; height: 20px;"></td> <td style="border: 1px solid black; width: 40px; height: 20px;"></td> </tr> <tr> <td style="padding: 10px 0 10px 20px;">the organization knows how they work</td> <td style="border: 1px solid black; width: 40px; height: 20px;"></td> <td style="border: 1px solid black; width: 40px; height: 20px;"></td> <td style="border: 1px solid black; width: 40px; height: 20px;"></td> </tr> <tr> <td style="padding: 10px 0 10px 20px;">the organization has previous experience</td> <td style="border: 1px solid black; width: 40px; height: 20px;"></td> <td style="border: 1px solid black; width: 40px; height: 20px;"></td> <td style="border: 1px solid black; width: 40px; height: 20px;"></td> </tr> </table>		low	medium	high	the organization knows what they are				the organization knows how they work				the organization has previous experience			
	low	medium	high														
the organization knows what they are																	
the organization knows how they work																	
the organization has previous experience																	
<p>Confidence and experience in <u>Territorial Contract processes</u></p>	<p>Please tick one or more boxes:</p> <table border="0" style="width: 100%; text-align: right;"> <tr> <td></td> <td style="padding: 0 20px;">low</td> <td style="padding: 0 20px;">medium</td> <td>high</td> </tr> <tr> <td style="padding: 10px 0 10px 20px;">the organization knows what they are</td> <td style="border: 1px solid black; width: 40px; height: 20px;"></td> <td style="border: 1px solid black; width: 40px; height: 20px;"></td> <td style="border: 1px solid black; width: 40px; height: 20px;"></td> </tr> <tr> <td style="padding: 10px 0 10px 20px;">the organization knows how they work</td> <td style="border: 1px solid black; width: 40px; height: 20px;"></td> <td style="border: 1px solid black; width: 40px; height: 20px;"></td> <td style="border: 1px solid black; width: 40px; height: 20px;"></td> </tr> <tr> <td style="padding: 10px 0 10px 20px;">the organization has previous experience</td> <td style="border: 1px solid black; width: 40px; height: 20px;"></td> <td style="border: 1px solid black; width: 40px; height: 20px;"></td> <td style="border: 1px solid black; width: 40px; height: 20px;"></td> </tr> </table>		low	medium	high	the organization knows what they are				the organization knows how they work				the organization has previous experience			
	low	medium	high														
the organization knows what they are																	
the organization knows how they work																	
the organization has previous experience																	
RELATIONSHIP WITH THE DECISION MAKING PROCESS OF THE CONTRACT OF FORESTRY																	
<p>Interest</p>	<p>What aspects of the Pilot Area management are of <u>interest</u> for the organization</p>																



Centro Ricerche Agronomiche ed Ambientali



UNIVERSITA' DI CAMERINO



LIFE20 CCA/IT/001752 – Life + A_GreeNet
 The Life+A_GreeNet has received funding from the Life Programme of the European Union

Contribution	Which contribution the organization can add to the Pilot Area management process: (max 500 characters)								
Engagement	In the Contract of Forestry <u>engagement</u> process the organization wants to: <table border="1"> <tr> <td><input type="checkbox"/></td> <td>be informed</td> </tr> <tr> <td><input type="checkbox"/></td> <td>be consulted</td> </tr> <tr> <td><input checked="" type="checkbox"/></td> <td>be actively involved</td> </tr> <tr> <td><input type="checkbox"/></td> <td></td> </tr> </table>	<input type="checkbox"/>	be informed	<input type="checkbox"/>	be consulted	<input checked="" type="checkbox"/>	be actively involved	<input type="checkbox"/>	
<input type="checkbox"/>	be informed								
<input type="checkbox"/>	be consulted								
<input checked="" type="checkbox"/>	be actively involved								
<input type="checkbox"/>									
Influence	In the Contract of Forestry process the <u>influence</u> of the organization can be: <table border="1"> <tr> <td><input type="checkbox"/></td> <td>high</td> </tr> <tr> <td><input checked="" type="checkbox"/></td> <td>medium</td> </tr> <tr> <td><input type="checkbox"/></td> <td>low</td> </tr> </table>	<input type="checkbox"/>	high	<input checked="" type="checkbox"/>	medium	<input type="checkbox"/>	low		
<input type="checkbox"/>	high								
<input checked="" type="checkbox"/>	medium								
<input type="checkbox"/>	low								
CONTACT PERSON (*)									
name and surname									
role within organization									
mandate to represent	yes <input type="checkbox"/> no <input type="checkbox"/>								
e-mail	commissarioborsacchio@gmail.com								
phone number									

STAKEHOLDER DESCRIPTION





LIFE20 CCA/IT/001752 – Life + A_GreeNet
 The Life+A_GreeNet has received funding from the
 Life Programme of the European Union

Organization name	Comune di MOSCIANO - Comune di CASTILENTI - Comune di PENNE - Comune di CASTIGLIONE MESSER RAIMONDO - Comune di ELICE																					
Website	https://www.comune.mosciano.te.it/ https://www.comune.castilenti.te.it/ www.comune.penne.pe.it https://www.comune.castiglione.te.it/ https://www.comune.elice.pe.it																					
Type of stakeholder	<table border="1"> <tr> <td><input checked="" type="checkbox"/></td> <td>Public body / authority</td> </tr> <tr> <td><input type="checkbox"/></td> <td>Business Support Organization (i.e. chamber of commerce, etc.)</td> </tr> <tr> <td><input type="checkbox"/></td> <td>Private profit (i.e. SME)</td> </tr> <tr> <td><input type="checkbox"/></td> <td>Private no profit (i.e. NGO)</td> </tr> <tr> <td><input type="checkbox"/></td> <td>Training centre (i.e. school)</td> </tr> <tr> <td><input type="checkbox"/></td> <td>Research centre (i.e. university)</td> </tr> <tr> <td><input type="checkbox"/></td> <td>Other, please specify:</td> </tr> </table>		<input checked="" type="checkbox"/>	Public body / authority	<input type="checkbox"/>	Business Support Organization (i.e. chamber of commerce, etc.)	<input type="checkbox"/>	Private profit (i.e. SME)	<input type="checkbox"/>	Private no profit (i.e. NGO)	<input type="checkbox"/>	Training centre (i.e. school)	<input type="checkbox"/>	Research centre (i.e. university)	<input type="checkbox"/>	Other, please specify:						
<input checked="" type="checkbox"/>	Public body / authority																					
<input type="checkbox"/>	Business Support Organization (i.e. chamber of commerce, etc.)																					
<input type="checkbox"/>	Private profit (i.e. SME)																					
<input type="checkbox"/>	Private no profit (i.e. NGO)																					
<input type="checkbox"/>	Training centre (i.e. school)																					
<input type="checkbox"/>	Research centre (i.e. university)																					
<input type="checkbox"/>	Other, please specify:																					
Field of activity	<table border="1"> <tr> <td><input type="checkbox"/></td> <td>Agriculture</td> <td><input checked="" type="checkbox"/></td> <td>Local development</td> </tr> <tr> <td><input type="checkbox"/></td> <td>Fisheries</td> <td><input type="checkbox"/></td> <td>Tourism</td> </tr> <tr> <td><input type="checkbox"/></td> <td>Navigation</td> <td><input type="checkbox"/></td> <td>Recreation</td> </tr> <tr> <td><input type="checkbox"/></td> <td>Energy</td> <td><input type="checkbox"/></td> <td>Culture</td> </tr> <tr> <td><input type="checkbox"/></td> <td>Biodiversity</td> <td><input type="checkbox"/></td> <td>Other</td> </tr> </table>		<input type="checkbox"/>	Agriculture	<input checked="" type="checkbox"/>	Local development	<input type="checkbox"/>	Fisheries	<input type="checkbox"/>	Tourism	<input type="checkbox"/>	Navigation	<input type="checkbox"/>	Recreation	<input type="checkbox"/>	Energy	<input type="checkbox"/>	Culture	<input type="checkbox"/>	Biodiversity	<input type="checkbox"/>	Other
<input type="checkbox"/>	Agriculture	<input checked="" type="checkbox"/>	Local development																			
<input type="checkbox"/>	Fisheries	<input type="checkbox"/>	Tourism																			
<input type="checkbox"/>	Navigation	<input type="checkbox"/>	Recreation																			
<input type="checkbox"/>	Energy	<input type="checkbox"/>	Culture																			
<input type="checkbox"/>	Biodiversity	<input type="checkbox"/>	Other																			



Centro Ricerche
Agronomiche ed
Ambientali



UNIVERSITA'
DI CAMERINO



LIFE20 CCA/IT/001752 – Life + A_GreeNet
 The Life+A_GreeNet has received funding from the Life Programme of the European Union



Area of activity	<p>The Stakeholder acts at</p> <table border="1"> <tr> <td><input checked="" type="checkbox"/></td> <td>local</td> </tr> <tr> <td><input type="checkbox"/></td> <td>regional</td> </tr> <tr> <td><input type="checkbox"/></td> <td>national</td> </tr> <tr> <td><input type="checkbox"/></td> <td>international</td> </tr> </table> <p>scale</p> <p>The Pilot Area is</p> <table border="1"> <tr> <td><input type="checkbox"/></td> <td>fully included</td> </tr> <tr> <td><input checked="" type="checkbox"/></td> <td>partially included</td> </tr> <tr> <td><input type="checkbox"/></td> <td>not included</td> </tr> </table> <p>in the stakeholder reference area (i.e. administrative borders)</p>	<input checked="" type="checkbox"/>	local	<input type="checkbox"/>	regional	<input type="checkbox"/>	national	<input type="checkbox"/>	international	<input type="checkbox"/>	fully included	<input checked="" type="checkbox"/>	partially included	<input type="checkbox"/>	not included
<input checked="" type="checkbox"/>	local														
<input type="checkbox"/>	regional														
<input type="checkbox"/>	national														
<input type="checkbox"/>	international														
<input type="checkbox"/>	fully included														
<input checked="" type="checkbox"/>	partially included														
<input type="checkbox"/>	not included														
Goals	<table border="1"> <tr> <td style="height: 30px;"></td> </tr> </table> <p>Please specify what are the main objectives of the organization for the Pilot Area</p>														
GOVERNANCE EXPERIENCE															
Confidence and experience in <u>inclusive governance processes</u>	<p>Please tick one or more boxes:</p> <p style="text-align: right;">low medium high</p> <p>the organization knows what they are</p> <table border="1" style="margin-left: auto; margin-right: auto;"> <tr> <td style="width: 30px; height: 20px;"></td> <td style="width: 30px; height: 20px;"></td> <td style="width: 30px; height: 20px;"></td> </tr> </table>														



Centro Ricerche Agronomiche ed Ambientali



UNIVERSITA' DI CAMERINO



LIFE20 CCA/IT/001752 – Life + A_GreeNet

The Life+A_GreeNet has received funding from the Life Programme of the European Union

	<p>the organization knows how they work</p> <p>the organization has previous experience</p>			
Confidence and experience in <u>Territorial Contract processes</u>	<p>Please tick one or more boxes:</p> <p style="text-align: right;">low medium high</p> <p>the organization knows what they are</p> <p>the organization knows how they work</p> <p>the organization has previous experience</p>			
RELATIONSHIP WITH THE DECISION MAKING PROCESS OF THE CONTRACT OF FORESTRY				
Interest	<p>What aspects of the Pilot Area management are of <u>interest</u> for the organization</p>	<input style="width: 100%; height: 30px;" type="text"/>		
Contribution	<p>Which contribution the organization can add to the Pilot Area management process:</p> <p>(max 500 characters)</p>	<input style="width: 100%; height: 60px;" type="text"/>		
Engagement	<p>In the Contract of Forestry <u>engagement</u> process the organization wants to:</p> <p><input type="checkbox"/> be informed</p> <p><input type="checkbox"/> be consulted</p> <p><input checked="" type="checkbox"/> be actively involved</p> <p><input type="checkbox"/></p>			
Influence	<p>In the Contract of Forestry process the <u>influence</u> of the organization can be:</p> <p><input checked="" type="checkbox"/> high</p>			



Centro Ricerche Agronomiche ed Ambientali



UNIVERSITA' DI CAMERINO



LIFE20 CCA/IT/001752 – Life + A_GreeNet
 The Life+A_GreeNet has received funding from the
 Life Programme of the European Union

	<input type="checkbox"/>	medium
	<input type="checkbox"/>	low
CONTACT PERSON (*)		
name and surname	MOSCIANO: Luca Lattanzi CASTILENTI: Alberto Giuliani; Cesare Di Michele PENNE: Pietro Antonacci CASTIGLIONE MESSER RAIMONDO: Vincenzo D’Ercole ELICE: Gianfranco De Massis; Vincenzo Chiavetta	
role within organization	MOSCIANO: Assessore CASTILENTI: Sindaco; Consigliere PENNE: Responsabile area tecnica CASTIGLIONE MESSER RAIMONDO: Sindaco e tecnico ELICE: Sindaco; Referente tecnico	
mandate to represent	yes <input type="checkbox"/>	no <input type="checkbox"/>
e-mail	MOSCIANO: l.lattanzi@comune.mosciano.te.it CASTILENTI: albertogiuliani1890@gmail.com; sindaco@comune.castilenti.te.it; dimichelecesare@gmail.com PENNE: pantonac@comune.penne.pe.it CASTIGLIONE MESSER RAIMONDO: vincenzodercole89@gmail.com ELICE: affarigenerali@comunedielice.gov.it ; tecnico@comunedielice.gov.it	
phone number	MOSCIANO:	



Centro Ricerche
Agronomiche ed
Ambientali



UNIVERSITÀ
DI CAMERINO



LIFE20 CCA/IT/001752 – Life + A_GreeNet
 The Life+A_GreeNet has received funding from the
 Life Programme of the European Union



	<p>CASTILENTI: Di Michele 0861 999113; cell. 333 4969894</p> <p>PENNE: 085 82167227</p> <p>CASTIGLIONE MESSER RAIMONDO:</p> <p>ELICE: 085 9609138</p>
--	---



Centro Ricerche
Agronomiche ed
Ambientali



UNIVERSITÀ
DI CAMERINO



LIFE20 CCA/IT/001752 – Life + A_GreeNet
 The Life+A_GreeNet has received funding from the Life Programme of the European Union

1.2 Environmental Agencies, Research Institution, NGOs, Public Associations, key group

STAKEHOLDER DESCRIPTION												
Organization name	ARTA Abruzzo											
Website	https://www.artaabruzzo.it/											
Type of stakeholder	<input checked="" type="checkbox"/> Public body / authority <input type="checkbox"/> Business Support Organization (i.e. chamber of commerce, etc.) <input type="checkbox"/> Private profit (i.e. SME) <input type="checkbox"/> Private no profit (i.e. NGO) <input type="checkbox"/> Training centre (i.e. school) <input type="checkbox"/> Research centre (i.e. university) <input type="checkbox"/> Other, please specify:											
Field of activity	<input checked="" type="checkbox"/> Agriculture <input checked="" type="checkbox"/> Fisheries <input type="checkbox"/> Navigation <input type="checkbox"/> Energy <input checked="" type="checkbox"/> Biodiversity	<input type="checkbox"/> Local development <input type="checkbox"/> Tourism <input type="checkbox"/> Recreation <input type="checkbox"/> Culture <input checked="" type="checkbox"/> Other, please specify: environment, water										
Type of Activity	The main activities and goals of the stakeholder are in conflict or concordant with the process of landscape conservation purposes: <table border="1" style="margin-left: auto; margin-right: auto;"> <thead> <tr> <th></th> <th>yes</th> <th>no</th> </tr> </thead> <tbody> <tr> <td>In conflict</td> <td></td> <td></td> </tr> <tr> <td>Concordant</td> <td>x</td> <td></td> </tr> </tbody> </table>				yes	no	In conflict			Concordant	x	
	yes	no										
In conflict												
Concordant	x											



Centro Ricerche Agronomiche ed Ambientali



UNIVERSITA' DI CAMERINO



LIFE20 CCA/IT/001752 – Life + A_GreeNet
 The Life+A_GreeNet has received funding from the Life Programme of the European Union

Area of activity	<p>The Stakeholder acts at</p> <table border="1"> <tr><td><input type="checkbox"/></td><td>local</td></tr> <tr><td><input checked="" type="checkbox"/></td><td>regional</td></tr> <tr><td><input type="checkbox"/></td><td>national</td></tr> <tr><td><input type="checkbox"/></td><td>international</td></tr> </table> <p>scale</p> <p>The Pilot Area is</p> <table border="1"> <tr><td><input checked="" type="checkbox"/></td><td>fully included</td></tr> <tr><td><input type="checkbox"/></td><td>partially included</td></tr> <tr><td><input type="checkbox"/></td><td>not included</td></tr> </table> <p>in the stakeholder reference area (i.e. administrative borders)</p>	<input type="checkbox"/>	local	<input checked="" type="checkbox"/>	regional	<input type="checkbox"/>	national	<input type="checkbox"/>	international	<input checked="" type="checkbox"/>	fully included	<input type="checkbox"/>	partially included	<input type="checkbox"/>	not included		
<input type="checkbox"/>	local																
<input checked="" type="checkbox"/>	regional																
<input type="checkbox"/>	national																
<input type="checkbox"/>	international																
<input checked="" type="checkbox"/>	fully included																
<input type="checkbox"/>	partially included																
<input type="checkbox"/>	not included																
Goals	<p>Please specify what are the main objectives of the organization for the Pilot Area</p> <div style="border: 1px solid black; padding: 5px; min-height: 40px;"> Regional Agency for Environmental Protection </div>																
GOVERNANCE EXPERIENCE																	
Confidence and experience in <u>inclusive governance processes</u>	<p>Please tick one or more boxes:</p> <table border="1" style="width: 100%; text-align: center;"> <thead> <tr> <th></th> <th>low</th> <th>medium</th> <th>high</th> </tr> </thead> <tbody> <tr> <td>the organization knows what they are</td> <td><input type="checkbox"/></td> <td><input type="checkbox"/></td> <td><input type="checkbox"/></td> </tr> <tr> <td>the organization knows how they work</td> <td><input type="checkbox"/></td> <td><input type="checkbox"/></td> <td><input type="checkbox"/></td> </tr> <tr> <td>the organization has previous experience</td> <td><input type="checkbox"/></td> <td><input type="checkbox"/></td> <td><input type="checkbox"/></td> </tr> </tbody> </table>		low	medium	high	the organization knows what they are	<input type="checkbox"/>	<input type="checkbox"/>	<input type="checkbox"/>	the organization knows how they work	<input type="checkbox"/>	<input type="checkbox"/>	<input type="checkbox"/>	the organization has previous experience	<input type="checkbox"/>	<input type="checkbox"/>	<input type="checkbox"/>
	low	medium	high														
the organization knows what they are	<input type="checkbox"/>	<input type="checkbox"/>	<input type="checkbox"/>														
the organization knows how they work	<input type="checkbox"/>	<input type="checkbox"/>	<input type="checkbox"/>														
the organization has previous experience	<input type="checkbox"/>	<input type="checkbox"/>	<input type="checkbox"/>														



Centro Ricerche Agronomiche ed Ambientali



UNIVERSITA' DI CAMERINO



LIFE20 CCA/IT/001752 – Life + A_GreeNet

The Life+A_GreeNet has received funding from the Life Programme of the European Union

<p><u>Confidence and experience in Territorial Contract processes</u></p>	<p>Please tick one or more boxes:</p> <table border="1" style="width: 100%; text-align: center;"> <thead> <tr> <th></th> <th>low</th> <th>medium</th> <th>high</th> </tr> </thead> <tbody> <tr> <td>the organization knows what they are</td> <td><input type="checkbox"/></td> <td><input type="checkbox"/></td> <td><input type="checkbox"/></td> </tr> <tr> <td>the organization knows how they work</td> <td><input type="checkbox"/></td> <td><input type="checkbox"/></td> <td><input type="checkbox"/></td> </tr> <tr> <td>the organization has previous experience</td> <td><input type="checkbox"/></td> <td><input type="checkbox"/></td> <td><input type="checkbox"/></td> </tr> </tbody> </table>		low	medium	high	the organization knows what they are	<input type="checkbox"/>	<input type="checkbox"/>	<input type="checkbox"/>	the organization knows how they work	<input type="checkbox"/>	<input type="checkbox"/>	<input type="checkbox"/>	the organization has previous experience	<input type="checkbox"/>	<input type="checkbox"/>	<input type="checkbox"/>
	low	medium	high														
the organization knows what they are	<input type="checkbox"/>	<input type="checkbox"/>	<input type="checkbox"/>														
the organization knows how they work	<input type="checkbox"/>	<input type="checkbox"/>	<input type="checkbox"/>														
the organization has previous experience	<input type="checkbox"/>	<input type="checkbox"/>	<input type="checkbox"/>														
RELATIONSHIP WITH THE DECISION MAKING PROCESS OF THE CONTRACT OF FORESTRY																	
<p>Interest</p>	<p>What aspects of the Pilot Area management are of <u>interest</u> for the organization</p> <div style="border: 1px solid black; padding: 5px; min-height: 50px;"> <p>(max 500 characters)</p> </div>																
<p>Contribution</p>	<p>Which contribution the organization can add to the Pilot Area management process:</p> <div style="border: 1px solid black; padding: 5px; min-height: 50px;"> <p>(max 500 characters)</p> </div>																
<p>Engagement</p>	<p>In the Contract of Forestry <u>engagement</u> process the organization wants to:</p> <table border="1" style="width: 100%;"> <tr> <td style="width: 50px; text-align: center;"><input type="checkbox"/></td> <td>be informed</td> </tr> <tr> <td style="text-align: center;"><input type="checkbox"/></td> <td>be consulted</td> </tr> <tr> <td style="text-align: center;">x</td> <td>be actively involved</td> </tr> </table>	<input type="checkbox"/>	be informed	<input type="checkbox"/>	be consulted	x	be actively involved										
<input type="checkbox"/>	be informed																
<input type="checkbox"/>	be consulted																
x	be actively involved																
<p>Influence</p>	<p>In the Contract of Forestry process the <u>influence</u> of the organization can be:</p> <table border="1" style="width: 100%;"> <tr> <td style="width: 50px; text-align: center;">x</td> <td>high</td> </tr> <tr> <td style="text-align: center;"><input type="checkbox"/></td> <td>medium</td> </tr> <tr> <td style="text-align: center;"><input type="checkbox"/></td> <td>low</td> </tr> </table>	x	high	<input type="checkbox"/>	medium	<input type="checkbox"/>	low										
x	high																
<input type="checkbox"/>	medium																
<input type="checkbox"/>	low																



Centro Ricerche Agronomiche ed Ambientali



UNIVERSITA' DI CAMERINO



LIFE20 CCA/IT/001752 – Life + A_GreeNet
 The Life+A_GreeNet has received funding from the
 Life Programme of the European Union



CONTACT PERSON (*)	
name and surname	
role within organization	
mandate to represent	yes <input type="checkbox"/> no <input type="checkbox"/>
e-mail	info@artaabruzzo.it
phone number	085 450021

STAKEHOLDER DESCRIPTION	
Organization name	Consorzio Gestione Area Marina Protetta Torre del Cerrano
Website	https://www.torredelcerrano.it/
Type of stakeholder	<input type="checkbox"/> Public body / authority <input type="checkbox"/> Business Support Organization (i.e. chamber of commerce, etc.) <input type="checkbox"/> Private profit (i.e. SME) <input type="checkbox"/> Private no profit (i.e. NGO) <input type="checkbox"/> Training centre (i.e. school) <input type="checkbox"/> Research centre (i.e. university) <input checked="" type="checkbox"/> Other, please specify: Consortium
Field of activity	<input type="checkbox"/> Agriculture <input type="checkbox"/> Local development



Centro Ricerche
Agronomiche ed
Ambientali



UNIVERSITA'
DI CAMERINO



LIFE20 CCA/IT/001752 – Life + A_GreeNet
 The Life+A_GreeNet has received funding from the Life Programme of the European Union

	<table border="1"> <tr> <td><input type="checkbox"/></td> <td>Fisheries</td> <td><input checked="" type="checkbox"/></td> <td>Tourism</td> </tr> <tr> <td><input type="checkbox"/></td> <td>Navigation</td> <td><input checked="" type="checkbox"/></td> <td>Recreation</td> </tr> <tr> <td><input type="checkbox"/></td> <td>Energy</td> <td><input checked="" type="checkbox"/></td> <td>Culture</td> </tr> <tr> <td><input checked="" type="checkbox"/></td> <td>Biodiversity</td> <td><input checked="" type="checkbox"/></td> <td>Other, please specify: protected areas</td> </tr> </table>	<input type="checkbox"/>	Fisheries	<input checked="" type="checkbox"/>	Tourism	<input type="checkbox"/>	Navigation	<input checked="" type="checkbox"/>	Recreation	<input type="checkbox"/>	Energy	<input checked="" type="checkbox"/>	Culture	<input checked="" type="checkbox"/>	Biodiversity	<input checked="" type="checkbox"/>	Other, please specify: protected areas
<input type="checkbox"/>	Fisheries	<input checked="" type="checkbox"/>	Tourism														
<input type="checkbox"/>	Navigation	<input checked="" type="checkbox"/>	Recreation														
<input type="checkbox"/>	Energy	<input checked="" type="checkbox"/>	Culture														
<input checked="" type="checkbox"/>	Biodiversity	<input checked="" type="checkbox"/>	Other, please specify: protected areas														
Type of Activity	<p>The main activities and goals of the stakeholder are in conflict or concordant with the process of landscape conservation purposes:</p> <table border="1"> <tr> <td></td> <td>yes</td> <td>no</td> </tr> <tr> <td>In conflict</td> <td><input type="checkbox"/></td> <td><input type="checkbox"/></td> </tr> <tr> <td>Concordant</td> <td><input checked="" type="checkbox"/></td> <td><input type="checkbox"/></td> </tr> </table>		yes	no	In conflict	<input type="checkbox"/>	<input type="checkbox"/>	Concordant	<input checked="" type="checkbox"/>	<input type="checkbox"/>							
	yes	no															
In conflict	<input type="checkbox"/>	<input type="checkbox"/>															
Concordant	<input checked="" type="checkbox"/>	<input type="checkbox"/>															
Area of activity	<p>The Stakeholder acts at</p> <table border="1"> <tr> <td><input checked="" type="checkbox"/></td> <td>local</td> </tr> <tr> <td><input type="checkbox"/></td> <td>regional</td> </tr> <tr> <td><input type="checkbox"/></td> <td>national</td> </tr> <tr> <td><input type="checkbox"/></td> <td>international</td> </tr> </table> <p>scale</p> <p>The Pilot Area is</p> <table border="1"> <tr> <td><input type="checkbox"/></td> <td>fully included</td> </tr> <tr> <td><input checked="" type="checkbox"/></td> <td>partially included</td> </tr> <tr> <td><input type="checkbox"/></td> <td>not included</td> </tr> </table> <p>in the stakeholder reference area (i.e. administrative borders)</p>	<input checked="" type="checkbox"/>	local	<input type="checkbox"/>	regional	<input type="checkbox"/>	national	<input type="checkbox"/>	international	<input type="checkbox"/>	fully included	<input checked="" type="checkbox"/>	partially included	<input type="checkbox"/>	not included		
<input checked="" type="checkbox"/>	local																
<input type="checkbox"/>	regional																
<input type="checkbox"/>	national																
<input type="checkbox"/>	international																
<input type="checkbox"/>	fully included																
<input checked="" type="checkbox"/>	partially included																
<input type="checkbox"/>	not included																
Goals	Please specify what are the main objectives of the organization for the Pilot Area																



Centro Ricerche Agronomiche ed Ambientali



UNIVERSITA' DI CAMERINO



LIFE20 CCA/IT/001752 – Life + A_GreeNet
 The Life+A_GreeNet has received funding from the Life Programme of the European Union

GOVERNANCE EXPERIENCE																	
<p>Confidence and experience in <u>inclusive governance processes</u></p>	<p>Please tick one or more boxes:</p> <table style="width: 100%; border-collapse: collapse;"> <thead> <tr> <th style="width: 60%;"></th> <th style="width: 15%; text-align: center;">low</th> <th style="width: 15%; text-align: center;">medium</th> <th style="width: 10%; text-align: center;">high</th> </tr> </thead> <tbody> <tr> <td>the organization knows what they are</td> <td style="text-align: center;"><input type="checkbox"/></td> <td style="text-align: center;"><input type="checkbox"/></td> <td style="text-align: center;"><input type="checkbox"/></td> </tr> <tr> <td>the organization knows how they work</td> <td style="text-align: center;"><input type="checkbox"/></td> <td style="text-align: center;"><input type="checkbox"/></td> <td style="text-align: center;"><input type="checkbox"/></td> </tr> <tr> <td>the organization has previous experience</td> <td style="text-align: center;"><input type="checkbox"/></td> <td style="text-align: center;"><input type="checkbox"/></td> <td style="text-align: center;"><input type="checkbox"/></td> </tr> </tbody> </table>		low	medium	high	the organization knows what they are	<input type="checkbox"/>	<input type="checkbox"/>	<input type="checkbox"/>	the organization knows how they work	<input type="checkbox"/>	<input type="checkbox"/>	<input type="checkbox"/>	the organization has previous experience	<input type="checkbox"/>	<input type="checkbox"/>	<input type="checkbox"/>
	low	medium	high														
the organization knows what they are	<input type="checkbox"/>	<input type="checkbox"/>	<input type="checkbox"/>														
the organization knows how they work	<input type="checkbox"/>	<input type="checkbox"/>	<input type="checkbox"/>														
the organization has previous experience	<input type="checkbox"/>	<input type="checkbox"/>	<input type="checkbox"/>														
<p>Confidence and experience in <u>Territorial Contract processes</u></p>	<p>Please tick one or more boxes:</p> <table style="width: 100%; border-collapse: collapse;"> <thead> <tr> <th style="width: 60%;"></th> <th style="width: 15%; text-align: center;">low</th> <th style="width: 15%; text-align: center;">medium</th> <th style="width: 10%; text-align: center;">high</th> </tr> </thead> <tbody> <tr> <td>the organization knows what they are</td> <td style="text-align: center;"><input type="checkbox"/></td> <td style="text-align: center;"><input type="checkbox"/></td> <td style="text-align: center;"><input type="checkbox"/></td> </tr> <tr> <td>the organization knows how they work</td> <td style="text-align: center;"><input type="checkbox"/></td> <td style="text-align: center;"><input type="checkbox"/></td> <td style="text-align: center;"><input type="checkbox"/></td> </tr> <tr> <td>the organization has previous experience</td> <td style="text-align: center;"><input type="checkbox"/></td> <td style="text-align: center;"><input type="checkbox"/></td> <td style="text-align: center;"><input type="checkbox"/></td> </tr> </tbody> </table>		low	medium	high	the organization knows what they are	<input type="checkbox"/>	<input type="checkbox"/>	<input type="checkbox"/>	the organization knows how they work	<input type="checkbox"/>	<input type="checkbox"/>	<input type="checkbox"/>	the organization has previous experience	<input type="checkbox"/>	<input type="checkbox"/>	<input type="checkbox"/>
	low	medium	high														
the organization knows what they are	<input type="checkbox"/>	<input type="checkbox"/>	<input type="checkbox"/>														
the organization knows how they work	<input type="checkbox"/>	<input type="checkbox"/>	<input type="checkbox"/>														
the organization has previous experience	<input type="checkbox"/>	<input type="checkbox"/>	<input type="checkbox"/>														
RELATIONSHIP WITH THE DECISION MAKING PROCESS OF THE CONTRACT OF FORESTRY																	
<p>Interest</p>	<p>What aspects of the Pilot Area management are of <u>interest</u> for the organization</p> <div style="border: 1px solid black; padding: 5px; min-height: 40px;"> <p>(max 500 characters)</p> </div>																
<p>Contribution</p>	<p>Which contribution the organization can add to the Pilot Area management process:</p> <div style="border: 1px solid black; padding: 5px; min-height: 40px;"> <p>(max 500 characters)</p> </div>																
<p>Engagement</p>	<p>In the Contract of Forestry <u>engagement</u> process the organization wants to:</p> <p><input type="checkbox"/> be informed</p>																



Centro Ricerche Agronomiche ed Ambientali



UNIVERSITA' DI CAMERINO



LIFE20 CCA/IT/001752 – Life + A_GreeNet

The Life+A_GreeNet has received funding from the Life Programme of the European Union

	<input type="checkbox"/>	be consulted
	<input checked="" type="checkbox"/>	be actively involved
Influence	In the Contract of Forestry process the <u>influence</u> of the organization can be:	
	<input type="checkbox"/>	high
	<input checked="" type="checkbox"/>	medium
	<input type="checkbox"/>	low
CONTACT PERSON (*)		
name and surname	Fabiano Aretusi	
role within organization	Presidente	
mandate to represent	yes <input type="checkbox"/> no <input type="checkbox"/>	
e-mail	torredelcerrano@pec.it	
phone number		

STAKEHOLDER DESCRIPTION	
Organization name	FEDERAZIONE REGIONALE ORDINI ARCHITETTI PPC ABRUZZO E MOLISE Ordine Architetti Pescara Ordine Architetti Teramo
Website	https://www.awn.it/istituzione/sistema-ordinistico/federazioni-regionali/693-abruzzo-e-molise



Centro Ricerche Agronomiche ed Ambientali



UNIVERSITA' DI CAMERINO



LIFE20 CCA/IT/001752 – Life + A_GreeNet

The Life+A_GreeNet has received funding from the Life Programme of the European Union

	http://www.ordinearchitettipescara.it/old/index.php https://www.ordinearchitettiteramo.it/											
Type of stakeholder	<input type="checkbox"/> Public body / authority <input checked="" type="checkbox"/> Business Support Organization (i.e. chamber of commerce, etc.) <input type="checkbox"/> Private profit (i.e. SME) <input type="checkbox"/> Private no profit (i.e. NGO) <input type="checkbox"/> Training centre (i.e. school) <input type="checkbox"/> Research centre (i.e. university) <input type="checkbox"/> Other, please specify											
Field of activity	<input type="checkbox"/> Agriculture <input type="checkbox"/> Fisheries <input type="checkbox"/> Navigation <input type="checkbox"/> Energy <input type="checkbox"/> Biodiversity	<input checked="" type="checkbox"/> <input type="checkbox"/> <input type="checkbox"/> <input type="checkbox"/> <input type="checkbox"/>	Local development Tourism Recreation Culture Other, please specify									
Type of Activity	The main activities and goals of the stakeholder are in conflict or concordant with the process of landscape conservation purposes: <table border="1" style="margin-left: auto; margin-right: auto;"> <tr> <td></td> <td>yes</td> <td>no</td> </tr> <tr> <td>In conflict</td> <td></td> <td></td> </tr> <tr> <td>Concordant</td> <td></td> <td></td> </tr> </table>				yes	no	In conflict			Concordant		
	yes	no										
In conflict												
Concordant												
Area of activity	The Stakeholder acts at <table border="1" style="margin-left: auto; margin-right: auto;"> <tr> <td><input checked="" type="checkbox"/></td> <td>local</td> </tr> </table>			<input checked="" type="checkbox"/>	local							
<input checked="" type="checkbox"/>	local											



Centro Ricerche Agronomiche ed Ambientali



UNIVERSITÀ DI CAMERINO



LIFE20 CCA/IT/001752 – Life + A_GreeNet
 The Life+A_GreeNet has received funding from the Life Programme of the European Union

	<table border="1"> <tr> <td><input checked="" type="checkbox"/></td> <td>regional</td> </tr> <tr> <td><input type="checkbox"/></td> <td>national</td> </tr> <tr> <td><input type="checkbox"/></td> <td>international</td> </tr> </table> <p>scale</p> <p>The Pilot Area is</p> <table border="1"> <tr> <td><input checked="" type="checkbox"/></td> <td>fully included</td> </tr> <tr> <td><input checked="" type="checkbox"/></td> <td>partially included</td> </tr> <tr> <td><input type="checkbox"/></td> <td>not included</td> </tr> </table> <p>in the stakeholder reference area (i.e. administrative borders)</p>	<input checked="" type="checkbox"/>	regional	<input type="checkbox"/>	national	<input type="checkbox"/>	international	<input checked="" type="checkbox"/>	fully included	<input checked="" type="checkbox"/>	partially included	<input type="checkbox"/>	not included				
<input checked="" type="checkbox"/>	regional																
<input type="checkbox"/>	national																
<input type="checkbox"/>	international																
<input checked="" type="checkbox"/>	fully included																
<input checked="" type="checkbox"/>	partially included																
<input type="checkbox"/>	not included																
Goals	<p>Please specify what are the main objectives of the organization for the Pilot Area</p> <div style="border: 1px solid black; height: 30px; width: 100%;"></div>																
GOVERNANCE EXPERIENCE																	
<p>Confidence and experience in <u>inclusive governance processes</u></p>	<p>Please tick one or more boxes:</p> <table border="1"> <thead> <tr> <th></th> <th>low</th> <th>medium</th> <th>high</th> </tr> </thead> <tbody> <tr> <td>the organization knows what they are</td> <td><input type="checkbox"/></td> <td><input type="checkbox"/></td> <td><input type="checkbox"/></td> </tr> <tr> <td>the organization knows how they work</td> <td><input type="checkbox"/></td> <td><input type="checkbox"/></td> <td><input type="checkbox"/></td> </tr> <tr> <td>the organization has previous experience</td> <td><input type="checkbox"/></td> <td><input type="checkbox"/></td> <td><input type="checkbox"/></td> </tr> </tbody> </table>		low	medium	high	the organization knows what they are	<input type="checkbox"/>	<input type="checkbox"/>	<input type="checkbox"/>	the organization knows how they work	<input type="checkbox"/>	<input type="checkbox"/>	<input type="checkbox"/>	the organization has previous experience	<input type="checkbox"/>	<input type="checkbox"/>	<input type="checkbox"/>
	low	medium	high														
the organization knows what they are	<input type="checkbox"/>	<input type="checkbox"/>	<input type="checkbox"/>														
the organization knows how they work	<input type="checkbox"/>	<input type="checkbox"/>	<input type="checkbox"/>														
the organization has previous experience	<input type="checkbox"/>	<input type="checkbox"/>	<input type="checkbox"/>														
<p><u>Confidence and experience in Territorial Contract processes</u></p>	<p>Please tick one or more boxes:</p> <table border="1"> <thead> <tr> <th></th> <th>low</th> <th>medium</th> <th>high</th> </tr> </thead> <tbody> <tr> <td>the organization knows what they are</td> <td><input type="checkbox"/></td> <td><input type="checkbox"/></td> <td><input type="checkbox"/></td> </tr> <tr> <td>the organization knows how they work</td> <td><input type="checkbox"/></td> <td><input type="checkbox"/></td> <td><input type="checkbox"/></td> </tr> </tbody> </table>		low	medium	high	the organization knows what they are	<input type="checkbox"/>	<input type="checkbox"/>	<input type="checkbox"/>	the organization knows how they work	<input type="checkbox"/>	<input type="checkbox"/>	<input type="checkbox"/>				
	low	medium	high														
the organization knows what they are	<input type="checkbox"/>	<input type="checkbox"/>	<input type="checkbox"/>														
the organization knows how they work	<input type="checkbox"/>	<input type="checkbox"/>	<input type="checkbox"/>														



Centro Ricerche Agronomiche ed Ambientali



UNIVERSITA' DI CAMERINO



LIFE20 CCA/IT/001752 – Life + A_GreeNet
 The Life+A_GreeNet has received funding from the Life Programme of the European Union

	the organization has previous experience									
RELATIONSHIP WITH THE DECISION MAKING PROCESS OF THE CONTRACT OF FORESTRY										
Interest	What aspects of the Pilot Area management are of <u>interest</u> for the organization (max 500 characters)									
Contribution	Which contribution the organization can add to the Pilot Area management process: (max 500 characters)									
Engagement	In the Contract of Forestry <u>engagement</u> process the organization wants to: <table border="1" style="width: 100%; border-collapse: collapse;"> <tr> <td style="width: 50px; text-align: center;"><input type="checkbox"/></td> <td>be informed</td> </tr> <tr> <td style="text-align: center;"><input checked="" type="checkbox"/></td> <td>be consulted</td> </tr> <tr> <td style="text-align: center;"><input type="checkbox"/></td> <td>be actively involved</td> </tr> </table>				<input type="checkbox"/>	be informed	<input checked="" type="checkbox"/>	be consulted	<input type="checkbox"/>	be actively involved
<input type="checkbox"/>	be informed									
<input checked="" type="checkbox"/>	be consulted									
<input type="checkbox"/>	be actively involved									
Influence	In the Contract of Forestry process the <u>influence</u> of the organization can be: <table border="1" style="width: 100%; border-collapse: collapse;"> <tr> <td style="width: 50px; text-align: center;"><input type="checkbox"/></td> <td>high</td> </tr> <tr> <td style="text-align: center;"><input checked="" type="checkbox"/></td> <td>medium</td> </tr> <tr> <td style="text-align: center;"><input type="checkbox"/></td> <td>low</td> </tr> </table>				<input type="checkbox"/>	high	<input checked="" type="checkbox"/>	medium	<input type="checkbox"/>	low
<input type="checkbox"/>	high									
<input checked="" type="checkbox"/>	medium									
<input type="checkbox"/>	low									
CONTACT PERSON (*)										
name and surname	TERAMO: Giovanna Mongella									
role within organization	TERAMO: Segreteria									



Centro Ricerche Agronomiche ed Ambientali



UNIVERSITA' DI CAMERINO



LIFE20 CCA/IT/001752 – Life + A_GreeNet
 The Life+A_GreeNet has received funding from the Life Programme of the European Union

mandate to represent	yes <input type="checkbox"/> no <input type="checkbox"/>
e-mail	ABRUZZO: federazione.abruzzomolise@archiworldpec.it PESCARA: architetti@pescara.archiworld.it; info@pescara.archiworld.it TERAMO: info@ordinearchitettiteramo.it
phone number	ABRUZZO: 0874 98887 PESCARA: 085 690530 TERAMO: 389.95 18 540

STAKEHOLDER DESCRIPTION

Organization name	Ordine Ingegneri CHIETI - Ordine Ingegneri PESCARA - Ordine Ingegneri TERAMO
Website	https://ingegneri.chieti.it/ https://www.ingegneripescara.it/ https://www.ingegneriteramo.it/
Type of stakeholder	<input type="checkbox"/> Public body / authority <input checked="" type="checkbox"/> Business Support Organization (i.e. chamber of commerce, etc.) <input type="checkbox"/> Private profit (i.e. SME) <input type="checkbox"/> Private no profit (i.e. NGO) <input type="checkbox"/> Training centre (i.e. school) <input type="checkbox"/> Research centre (i.e. university)



Centro Ricerche Agronomiche ed Ambientali



UNIVERSITA' DI CAMERINO



LIFE20 CCA/IT/001752 – Life + A_GreeNet

The Life+A_GreeNet has received funding from the Life Programme of the European Union

		Other, please specify		
Field of activity	<input type="checkbox"/>	Agriculture	<input checked="" type="checkbox"/>	Local development
	<input type="checkbox"/>	Fisheries	<input type="checkbox"/>	Tourism
	<input type="checkbox"/>	Navigation	<input type="checkbox"/>	Recreation
	<input type="checkbox"/>	Energy	<input type="checkbox"/>	Culture
	<input type="checkbox"/>	Biodiversity	<input type="checkbox"/>	Other, please specify
Type of Activity	The main activities and goals of the stakeholder are in conflict or concordant with the process of landscape conservation purposes:			
		yes	no	
	In conflict	<input type="checkbox"/>	<input type="checkbox"/>	
	Concordant	<input type="checkbox"/>	<input type="checkbox"/>	
Area of activity	The Stakeholder acts at			
	<input checked="" type="checkbox"/>	local		
	<input type="checkbox"/>	regional		
	<input type="checkbox"/>	national		
	<input type="checkbox"/>	international		
	scale			
	The Pilot Area is			
	<input type="checkbox"/>	fully included		
	<input checked="" type="checkbox"/>	partially included		
	<input type="checkbox"/>	not included		



Centro Ricerche Agronomiche ed Ambientali



UNIVERSITA' DI CAMERINO



LIFE20 CCA/IT/001752 – Life + A_GreeNet
 The Life+A_GreeNet has received funding from the Life Programme of the European Union

	in the stakeholder reference area (i.e. administrative borders)																
Goals	Please specify what are the main objectives of the organization for the Pilot Area 																
GOVERNANCE EXPERIENCE																	
Confidence and experience in <u>inclusive governance processes</u>	<p>Please tick one or more boxes:</p> <table style="width: 100%; text-align: center;"> <tr> <td></td> <td>low</td> <td>medium</td> <td>high</td> </tr> <tr> <td>the organization knows what they are</td> <td><input type="checkbox"/></td> <td><input type="checkbox"/></td> <td><input type="checkbox"/></td> </tr> <tr> <td>the organization knows how they work</td> <td><input type="checkbox"/></td> <td><input type="checkbox"/></td> <td><input type="checkbox"/></td> </tr> <tr> <td>the organization has previous experience</td> <td><input type="checkbox"/></td> <td><input type="checkbox"/></td> <td><input type="checkbox"/></td> </tr> </table>		low	medium	high	the organization knows what they are	<input type="checkbox"/>	<input type="checkbox"/>	<input type="checkbox"/>	the organization knows how they work	<input type="checkbox"/>	<input type="checkbox"/>	<input type="checkbox"/>	the organization has previous experience	<input type="checkbox"/>	<input type="checkbox"/>	<input type="checkbox"/>
	low	medium	high														
the organization knows what they are	<input type="checkbox"/>	<input type="checkbox"/>	<input type="checkbox"/>														
the organization knows how they work	<input type="checkbox"/>	<input type="checkbox"/>	<input type="checkbox"/>														
the organization has previous experience	<input type="checkbox"/>	<input type="checkbox"/>	<input type="checkbox"/>														
Confidence and experience in <u>Territorial Contract processes</u>	<p>Please tick one or more boxes:</p> <table style="width: 100%; text-align: center;"> <tr> <td></td> <td>low</td> <td>medium</td> <td>high</td> </tr> <tr> <td>the organization knows what they are</td> <td><input type="checkbox"/></td> <td><input type="checkbox"/></td> <td><input type="checkbox"/></td> </tr> <tr> <td>the organization knows how they work</td> <td><input type="checkbox"/></td> <td><input type="checkbox"/></td> <td><input type="checkbox"/></td> </tr> <tr> <td>the organization has previous experience</td> <td><input type="checkbox"/></td> <td><input type="checkbox"/></td> <td><input type="checkbox"/></td> </tr> </table>		low	medium	high	the organization knows what they are	<input type="checkbox"/>	<input type="checkbox"/>	<input type="checkbox"/>	the organization knows how they work	<input type="checkbox"/>	<input type="checkbox"/>	<input type="checkbox"/>	the organization has previous experience	<input type="checkbox"/>	<input type="checkbox"/>	<input type="checkbox"/>
	low	medium	high														
the organization knows what they are	<input type="checkbox"/>	<input type="checkbox"/>	<input type="checkbox"/>														
the organization knows how they work	<input type="checkbox"/>	<input type="checkbox"/>	<input type="checkbox"/>														
the organization has previous experience	<input type="checkbox"/>	<input type="checkbox"/>	<input type="checkbox"/>														
RELATIONSHIP WITH THE DECISION MAKING PROCESS OF THE CONTRACT OF FORESTRY																	
Interest	<p>What aspects of the Pilot Area management are of <u>interest</u> for the organization</p> <div style="border: 1px solid black; padding: 5px; min-height: 40px;"> <p>(max 500 characters)</p> </div>																
Contribution	<p>Which contribution the organization can add to the Pilot Area management process:</p> <div style="border: 1px solid black; padding: 5px; min-height: 40px;"> <p>(max 500 characters)</p> </div>																



Centro Ricerche Agronomiche ed Ambientali



UNIVERSITA' DI CAMERINO



LIFE20 CCA/IT/001752 – Life + A_GreeNet
 The Life+A_GreeNet has received funding from the
 Life Programme of the European Union



Engagement	In the Contract of Forestry <u>engagement</u> process the organization wants to: <table border="1" data-bbox="496 499 815 696"> <tr><td><input type="checkbox"/></td><td>be informed</td></tr> <tr><td><input checked="" type="checkbox"/></td><td>be consulted</td></tr> <tr><td><input type="checkbox"/></td><td>be actively involved</td></tr> </table>	<input type="checkbox"/>	be informed	<input checked="" type="checkbox"/>	be consulted	<input type="checkbox"/>	be actively involved
<input type="checkbox"/>	be informed						
<input checked="" type="checkbox"/>	be consulted						
<input type="checkbox"/>	be actively involved						
Influence	In the Contract of Forestry process the <u>influence</u> of the organization can be: <table border="1" data-bbox="496 763 692 1025"> <tr><td><input type="checkbox"/></td><td>high</td></tr> <tr><td><input checked="" type="checkbox"/></td><td>medium</td></tr> <tr><td><input type="checkbox"/></td><td>low</td></tr> </table>	<input type="checkbox"/>	high	<input checked="" type="checkbox"/>	medium	<input type="checkbox"/>	low
<input type="checkbox"/>	high						
<input checked="" type="checkbox"/>	medium						
<input type="checkbox"/>	low						
CONTACT PERSON (*)							
name and surname							
role within organization							
mandate to represent	yes <input type="checkbox"/> no <input type="checkbox"/>						
e-mail	info@ingegneri.chieti.it ordine@ingegneripescara.it info@ingegneriteramo.it						
phone number	CHIETI: 0871 63826 PESCARA: 085 299 206 TERAMO: 0861 247688						



Centro Ricerche
 Agronomiche ed
 Ambientali



UNIVERSITA'
 DI CAMERINO



LIFE20 CCA/IT/001752 – Life + A_GreeNet
 The Life+A_GreeNet has received funding from the Life Programme of the European Union

STAKEHOLDER DESCRIPTION									
Organization name	Ordine geologi Regione Abruzzo								
Website	https://www.geologiabruzzo.it/								
Type of stakeholder	<input type="checkbox"/> Public body / authority <input checked="" type="checkbox"/> Business Support Organization (i.e. chamber of commerce, etc.) <input type="checkbox"/> Private profit (i.e. SME) <input type="checkbox"/> Private no profit (i.e. NGO) <input type="checkbox"/> Training centre (i.e. school) <input type="checkbox"/> Research centre (i.e. university) <input type="checkbox"/> Other, please specify								
Field of activity	<input type="checkbox"/> Agriculture <input type="checkbox"/> Fisheries <input type="checkbox"/> Navigation <input type="checkbox"/> Energy <input type="checkbox"/> Biodiversity	<input checked="" type="checkbox"/> <input type="checkbox"/> <input type="checkbox"/> <input type="checkbox"/> <input type="checkbox"/>	Local development Tourism Recreation Culture Other, please specify						
Type of Activity	The main activities and goals of the stakeholder are in conflict or concordant with the process of landscape conservation purposes: <table border="1" style="margin-left: auto; margin-right: auto;"> <tr> <td></td> <td>yes</td> <td>no</td> </tr> <tr> <td>In conflict</td> <td></td> <td></td> </tr> </table>				yes	no	In conflict		
	yes	no							
In conflict									



Centro Ricerche Agronomiche ed Ambientali



UNIVERSITA' DI CAMERINO



LIFE20 CCA/IT/001752 – Life + A_GreeNet
 The Life+A_GreeNet has received funding from the Life Programme of the European Union

	Concordant																			
Area of activity	<p>The Stakeholder acts at</p> <table border="1"> <tr> <td><input type="checkbox"/></td> <td>local</td> </tr> <tr> <td><input checked="" type="checkbox"/></td> <td>regional</td> </tr> <tr> <td><input type="checkbox"/></td> <td>national</td> </tr> <tr> <td><input type="checkbox"/></td> <td>international</td> </tr> </table> <p>scale</p> <p>The Pilot Area is</p> <table border="1"> <tr> <td><input checked="" type="checkbox"/></td> <td>fully included</td> </tr> <tr> <td><input type="checkbox"/></td> <td>partially included</td> </tr> <tr> <td><input type="checkbox"/></td> <td>not included</td> </tr> </table> <p>in the stakeholder reference area (i.e. administrative borders)</p>				<input type="checkbox"/>	local	<input checked="" type="checkbox"/>	regional	<input type="checkbox"/>	national	<input type="checkbox"/>	international	<input checked="" type="checkbox"/>	fully included	<input type="checkbox"/>	partially included	<input type="checkbox"/>	not included		
<input type="checkbox"/>	local																			
<input checked="" type="checkbox"/>	regional																			
<input type="checkbox"/>	national																			
<input type="checkbox"/>	international																			
<input checked="" type="checkbox"/>	fully included																			
<input type="checkbox"/>	partially included																			
<input type="checkbox"/>	not included																			
Goals	<p>Please specify what are the main objectives of the organization for the Pilot Area</p> <div style="border: 1px solid black; height: 30px;"></div>																			
GOVERNANCE EXPERIENCE																				
Confidence and experience in <u>inclusive governance processes</u>	<p>Please tick one or more boxes:</p> <table border="1" style="width: 100%; text-align: center;"> <thead> <tr> <th></th> <th>low</th> <th>medium</th> <th>high</th> </tr> </thead> <tbody> <tr> <td>the organization knows what they are</td> <td><input type="checkbox"/></td> <td><input type="checkbox"/></td> <td><input type="checkbox"/></td> </tr> <tr> <td>the organization knows how they work</td> <td><input type="checkbox"/></td> <td><input type="checkbox"/></td> <td><input type="checkbox"/></td> </tr> <tr> <td>the organization has previous experience</td> <td><input type="checkbox"/></td> <td><input type="checkbox"/></td> <td><input type="checkbox"/></td> </tr> </tbody> </table>					low	medium	high	the organization knows what they are	<input type="checkbox"/>	<input type="checkbox"/>	<input type="checkbox"/>	the organization knows how they work	<input type="checkbox"/>	<input type="checkbox"/>	<input type="checkbox"/>	the organization has previous experience	<input type="checkbox"/>	<input type="checkbox"/>	<input type="checkbox"/>
	low	medium	high																	
the organization knows what they are	<input type="checkbox"/>	<input type="checkbox"/>	<input type="checkbox"/>																	
the organization knows how they work	<input type="checkbox"/>	<input type="checkbox"/>	<input type="checkbox"/>																	
the organization has previous experience	<input type="checkbox"/>	<input type="checkbox"/>	<input type="checkbox"/>																	
Confidence and experience in <u>Territorial Contract</u>	<p>Please tick one or more boxes:</p>																			



Centro Ricerche Agronomiche ed Ambientali



UNIVERSITA' DI CAMERINO



LIFE20 CCA/IT/001752 – Life + A_GreeNet

The Life+A_GreeNet has received funding from the Life Programme of the European Union

processes	low	medium	high
	the organization knows what they are	<input type="checkbox"/>	<input type="checkbox"/>
the organization knows how they work	<input type="checkbox"/>	<input type="checkbox"/>	<input type="checkbox"/>
the organization has previous experience	<input type="checkbox"/>	<input type="checkbox"/>	<input type="checkbox"/>

RELATIONSHIP WITH THE DECISION MAKING PROCESS OF THE CONTRACT OF FORESTRY

Interest	<p>What aspects of the Pilot Area management are of <u>interest</u> for the organization</p> <p>(max 500 characters)</p>
----------	--

Contribution	<p>Which contribution the organization can add to the Pilot Area management process:</p> <p>(max 500 characters)</p>
--------------	--

Engagement	<p>In the Contract of Forestry <u>engagement</u> process the organization wants to:</p> <table border="1"> <tr> <td><input type="checkbox"/></td> <td>be informed</td> </tr> <tr> <td>x</td> <td>be consulted</td> </tr> <tr> <td><input type="checkbox"/></td> <td>be actively involved</td> </tr> </table>	<input type="checkbox"/>	be informed	x	be consulted	<input type="checkbox"/>	be actively involved
<input type="checkbox"/>	be informed						
x	be consulted						
<input type="checkbox"/>	be actively involved						

Influence	<p>In the Contract of Forestry process the <u>influence</u> of the organization can be:</p> <table border="1"> <tr> <td><input type="checkbox"/></td> <td>high</td> </tr> <tr> <td>x</td> <td>medium</td> </tr> <tr> <td><input type="checkbox"/></td> <td>low</td> </tr> </table>	<input type="checkbox"/>	high	x	medium	<input type="checkbox"/>	low
<input type="checkbox"/>	high						
x	medium						
<input type="checkbox"/>	low						

CONTACT PERSON (*)



Centro Ricerche Agronomiche ed Ambientali



UNIVERSITA' DI CAMERINO



LIFE20 CCA/IT/001752 – Life + A_GreeNet
 The Life+A_GreeNet has received funding from the
 Life Programme of the European Union

name and surname	
role within organization	
mandate to represent	yes <input type="checkbox"/> no <input type="checkbox"/>
e-mail	segreteria@geologiabruzzo.it
phone number	

STAKEHOLDER DESCRIPTION			
Organization name	AIPV - Associazione Italiana professionisti del verde		
Website	https://www.aipv.org/		
Type of stakeholder	<input type="checkbox"/>	Public body / authority	
	<input checked="" type="checkbox"/>	Business Support Organization (i.e. chamber of commerce, etc.)	
	<input type="checkbox"/>	Private profit (i.e. SME)	
	<input type="checkbox"/>	Private no profit (i.e. NGO)	
	<input type="checkbox"/>	Training centre (i.e. school)	
	<input type="checkbox"/>	Research centre (i.e. university)	
	<input type="checkbox"/>	Other, please specify	
Field of activity	<input type="checkbox"/>	Agriculture	<input checked="" type="checkbox"/> Local development
	<input type="checkbox"/>	Fisheries	<input type="checkbox"/> Tourism



Centro Ricerche
Agronomiche ed
Ambientali



UNIVERSITÀ
DI CAMERINO



LIFE20 CCA/IT/001752 – Life + A_GreeNet
 The Life+A_GreeNet has received funding from the
 Life Programme of the European Union

	<table border="1"> <tr> <td><input type="checkbox"/></td> <td>Navigation</td> <td><input type="checkbox"/></td> <td>Recreation</td> </tr> <tr> <td><input type="checkbox"/></td> <td>Energy</td> <td><input type="checkbox"/></td> <td>Culture</td> </tr> <tr> <td><input type="checkbox"/></td> <td>Biodiversity</td> <td><input type="checkbox"/></td> <td>Other, please specify</td> </tr> </table>	<input type="checkbox"/>	Navigation	<input type="checkbox"/>	Recreation	<input type="checkbox"/>	Energy	<input type="checkbox"/>	Culture	<input type="checkbox"/>	Biodiversity	<input type="checkbox"/>	Other, please specify		
<input type="checkbox"/>	Navigation	<input type="checkbox"/>	Recreation												
<input type="checkbox"/>	Energy	<input type="checkbox"/>	Culture												
<input type="checkbox"/>	Biodiversity	<input type="checkbox"/>	Other, please specify												
Type of Activity	<p>The main activities and goals of the stakeholder are in conflict or concordant with the process of landscape conservation purposes:</p> <table border="1"> <tr> <td></td> <td>yes</td> <td>no</td> </tr> <tr> <td>In conflict</td> <td><input type="checkbox"/></td> <td><input type="checkbox"/></td> </tr> <tr> <td>Concordant</td> <td><input type="checkbox"/></td> <td><input type="checkbox"/></td> </tr> </table>		yes	no	In conflict	<input type="checkbox"/>	<input type="checkbox"/>	Concordant	<input type="checkbox"/>	<input type="checkbox"/>					
	yes	no													
In conflict	<input type="checkbox"/>	<input type="checkbox"/>													
Concordant	<input type="checkbox"/>	<input type="checkbox"/>													
Area of activity	<p>The Stakeholder acts at</p> <table border="1"> <tr> <td><input type="checkbox"/></td> <td>local</td> </tr> <tr> <td><input type="checkbox"/></td> <td>regional</td> </tr> <tr> <td><input checked="" type="checkbox"/></td> <td>national</td> </tr> <tr> <td><input type="checkbox"/></td> <td>international</td> </tr> </table> <p>scale</p> <p>The Pilot Area is</p> <table border="1"> <tr> <td><input checked="" type="checkbox"/></td> <td>fully included</td> </tr> <tr> <td><input type="checkbox"/></td> <td>partially included</td> </tr> <tr> <td><input type="checkbox"/></td> <td>not included</td> </tr> </table> <p>in the stakeholder reference area (i.e. administrative borders)</p>	<input type="checkbox"/>	local	<input type="checkbox"/>	regional	<input checked="" type="checkbox"/>	national	<input type="checkbox"/>	international	<input checked="" type="checkbox"/>	fully included	<input type="checkbox"/>	partially included	<input type="checkbox"/>	not included
<input type="checkbox"/>	local														
<input type="checkbox"/>	regional														
<input checked="" type="checkbox"/>	national														
<input type="checkbox"/>	international														
<input checked="" type="checkbox"/>	fully included														
<input type="checkbox"/>	partially included														
<input type="checkbox"/>	not included														
Goals	<p>Please specify what are the main objectives of the organization for the Pilot Area</p> <div style="border: 1px solid black; padding: 5px;"> <p>A.I.P.V. was born as a trade association to represent, protect and enhance individuals and companies that, for various reasons, professionally deal with the</p> </div>														



Centro Ricerche
Agronomiche ed
Ambientali



UNIVERSITÀ
DI CAMERINO



LIFE20 CCA/IT/001752 – Life + A_GreeNet
 The Life+A_GreeNet has received funding from the Life Programme of the European Union



	creation and care of ornamental greenery and landscape both public and private.																
GOVERNANCE EXPERIENCE																	
Confidence and experience in <u>inclusive governance processes</u>	<p>Please tick one or more boxes:</p> <table style="width: 100%; text-align: center;"> <tr> <td></td> <td>low</td> <td>medium</td> <td>high</td> </tr> <tr> <td>the organization knows what they are</td> <td><input type="checkbox"/></td> <td><input type="checkbox"/></td> <td><input type="checkbox"/></td> </tr> <tr> <td>the organization knows how they work</td> <td><input type="checkbox"/></td> <td><input type="checkbox"/></td> <td><input type="checkbox"/></td> </tr> <tr> <td>the organization has previous experience</td> <td><input type="checkbox"/></td> <td><input type="checkbox"/></td> <td><input type="checkbox"/></td> </tr> </table>		low	medium	high	the organization knows what they are	<input type="checkbox"/>	<input type="checkbox"/>	<input type="checkbox"/>	the organization knows how they work	<input type="checkbox"/>	<input type="checkbox"/>	<input type="checkbox"/>	the organization has previous experience	<input type="checkbox"/>	<input type="checkbox"/>	<input type="checkbox"/>
	low	medium	high														
the organization knows what they are	<input type="checkbox"/>	<input type="checkbox"/>	<input type="checkbox"/>														
the organization knows how they work	<input type="checkbox"/>	<input type="checkbox"/>	<input type="checkbox"/>														
the organization has previous experience	<input type="checkbox"/>	<input type="checkbox"/>	<input type="checkbox"/>														
Confidence and experience in <u>Territorial Contract processes</u>	<p>Please tick one or more boxes:</p> <table style="width: 100%; text-align: center;"> <tr> <td></td> <td>low</td> <td>medium</td> <td>high</td> </tr> <tr> <td>the organization knows what they are</td> <td><input type="checkbox"/></td> <td><input type="checkbox"/></td> <td><input type="checkbox"/></td> </tr> <tr> <td>the organization knows how they work</td> <td><input type="checkbox"/></td> <td><input type="checkbox"/></td> <td><input type="checkbox"/></td> </tr> <tr> <td>the organization has previous experience</td> <td><input type="checkbox"/></td> <td><input type="checkbox"/></td> <td><input type="checkbox"/></td> </tr> </table>		low	medium	high	the organization knows what they are	<input type="checkbox"/>	<input type="checkbox"/>	<input type="checkbox"/>	the organization knows how they work	<input type="checkbox"/>	<input type="checkbox"/>	<input type="checkbox"/>	the organization has previous experience	<input type="checkbox"/>	<input type="checkbox"/>	<input type="checkbox"/>
	low	medium	high														
the organization knows what they are	<input type="checkbox"/>	<input type="checkbox"/>	<input type="checkbox"/>														
the organization knows how they work	<input type="checkbox"/>	<input type="checkbox"/>	<input type="checkbox"/>														
the organization has previous experience	<input type="checkbox"/>	<input type="checkbox"/>	<input type="checkbox"/>														
RELATIONSHIP WITH THE DECISION MAKING PROCESS OF THE CONTRACT OF FORESTRY																	
Interest	<p>What aspects of the Pilot Area management are of <u>interest</u> for the organization</p> <div style="border: 1px solid black; padding: 5px; min-height: 20px;">(max 500 characters)</div>																
Contribution	<p>Which contribution the organization can add to the Pilot Area management process:</p> <div style="border: 1px solid black; padding: 5px; min-height: 20px;">(max 500 characters)</div>																
Engagement	<p>In the Contract of Forestry <u>engagement</u> process the organization wants to:</p> <table style="width: 100%;"> <tr> <td style="width: 50px;"><input type="checkbox"/></td> <td>be informed</td> </tr> <tr> <td><input type="checkbox"/></td> <td>be consulted</td> </tr> </table>	<input type="checkbox"/>	be informed	<input type="checkbox"/>	be consulted												
<input type="checkbox"/>	be informed																
<input type="checkbox"/>	be consulted																



Centro Ricerche Agronomiche ed Ambientali



UNIVERSITA' DI CAMERINO



LIFE20 CCA/IT/001752 – Life + A_GreeNet
 The Life+A_GreeNet has received funding from the Life Programme of the European Union

	<input checked="" type="checkbox"/> be actively involved						
Influence	In the Contract of Forestry process the <u>influence</u> of the organization can be: <table border="1"> <tr> <td><input checked="" type="checkbox"/></td> <td>high</td> </tr> <tr> <td><input type="checkbox"/></td> <td>medium</td> </tr> <tr> <td><input type="checkbox"/></td> <td>low</td> </tr> </table>	<input checked="" type="checkbox"/>	high	<input type="checkbox"/>	medium	<input type="checkbox"/>	low
<input checked="" type="checkbox"/>	high						
<input type="checkbox"/>	medium						
<input type="checkbox"/>	low						
CONTACT PERSON (*)							
name and surname							
role within organization							
mandate to represent	yes <input type="checkbox"/> no <input type="checkbox"/>						
e-mail	INFO@AIPV.ORG						
phone number							

STAKEHOLDER DESCRIPTION							
Organization name	Associazione Italiana di Architettura del Paesaggio - Sezione AIAPP Lazio, Sardegna, Abruzzo e Molise						
Website	https://www.aiapp.net/sez-lazio-abruzzo-molise-sardegna/						
Type of stakeholder	<table border="1"> <tr> <td><input type="checkbox"/></td> <td>Public body / authority</td> </tr> <tr> <td><input checked="" type="checkbox"/></td> <td>Business Support Organization (i.e. chamber of commerce, etc.)</td> </tr> <tr> <td><input type="checkbox"/></td> <td>Private profit (i.e. SME)</td> </tr> </table>	<input type="checkbox"/>	Public body / authority	<input checked="" type="checkbox"/>	Business Support Organization (i.e. chamber of commerce, etc.)	<input type="checkbox"/>	Private profit (i.e. SME)
<input type="checkbox"/>	Public body / authority						
<input checked="" type="checkbox"/>	Business Support Organization (i.e. chamber of commerce, etc.)						
<input type="checkbox"/>	Private profit (i.e. SME)						



Centro Ricerche Agronomiche ed Ambientali



UNIVERSITA' DI CAMERINO



LIFE20 CCA/IT/001752 – Life + A_GreeNet
 The Life+A_GreeNet has received funding from the Life Programme of the European Union

	<input type="checkbox"/> Private no profit (i.e. NGO) <input type="checkbox"/> Training centre (i.e. school) <input type="checkbox"/> Research centre (i.e. university) <input type="checkbox"/> Other, please specify																				
Field of activity	<table border="1"> <tr> <td><input checked="" type="checkbox"/></td> <td>Agriculture</td> <td><input checked="" type="checkbox"/></td> <td>Local development</td> </tr> <tr> <td><input type="checkbox"/></td> <td>Fisheries</td> <td><input type="checkbox"/></td> <td>Tourism</td> </tr> <tr> <td><input type="checkbox"/></td> <td>Navigation</td> <td><input type="checkbox"/></td> <td>Recreation</td> </tr> <tr> <td><input type="checkbox"/></td> <td>Energy</td> <td><input type="checkbox"/></td> <td>Culture</td> </tr> <tr> <td><input type="checkbox"/></td> <td>Biodiversity</td> <td><input type="checkbox"/></td> <td>Other, please specify</td> </tr> </table>	<input checked="" type="checkbox"/>	Agriculture	<input checked="" type="checkbox"/>	Local development	<input type="checkbox"/>	Fisheries	<input type="checkbox"/>	Tourism	<input type="checkbox"/>	Navigation	<input type="checkbox"/>	Recreation	<input type="checkbox"/>	Energy	<input type="checkbox"/>	Culture	<input type="checkbox"/>	Biodiversity	<input type="checkbox"/>	Other, please specify
<input checked="" type="checkbox"/>	Agriculture	<input checked="" type="checkbox"/>	Local development																		
<input type="checkbox"/>	Fisheries	<input type="checkbox"/>	Tourism																		
<input type="checkbox"/>	Navigation	<input type="checkbox"/>	Recreation																		
<input type="checkbox"/>	Energy	<input type="checkbox"/>	Culture																		
<input type="checkbox"/>	Biodiversity	<input type="checkbox"/>	Other, please specify																		
Type of Activity	<p>The main activities and goals of the stakeholder are in conflict or concordant with the process of landscape conservation purposes:</p> <table border="1"> <thead> <tr> <th></th> <th>yes</th> <th>no</th> </tr> </thead> <tbody> <tr> <td>In conflict</td> <td><input type="checkbox"/></td> <td><input type="checkbox"/></td> </tr> <tr> <td>Concordant</td> <td><input type="checkbox"/></td> <td><input type="checkbox"/></td> </tr> </tbody> </table>		yes	no	In conflict	<input type="checkbox"/>	<input type="checkbox"/>	Concordant	<input type="checkbox"/>	<input type="checkbox"/>											
	yes	no																			
In conflict	<input type="checkbox"/>	<input type="checkbox"/>																			
Concordant	<input type="checkbox"/>	<input type="checkbox"/>																			
Area of activity	<p>The Stakeholder acts at</p> <table border="1"> <tr> <td><input type="checkbox"/></td> <td>local</td> </tr> <tr> <td><input checked="" type="checkbox"/></td> <td>regional</td> </tr> <tr> <td><input checked="" type="checkbox"/></td> <td>national</td> </tr> <tr> <td><input type="checkbox"/></td> <td>international</td> </tr> </table> <p>scale</p> <p>The Pilot Area is</p>	<input type="checkbox"/>	local	<input checked="" type="checkbox"/>	regional	<input checked="" type="checkbox"/>	national	<input type="checkbox"/>	international												
<input type="checkbox"/>	local																				
<input checked="" type="checkbox"/>	regional																				
<input checked="" type="checkbox"/>	national																				
<input type="checkbox"/>	international																				



Centro Ricerche Agronomiche ed Ambientali



UNIVERSITA' DI CAMERINO



LIFE20 CCA/IT/001752 – Life + A_GreeNet

The Life+A_GreeNet has received funding from the Life Programme of the European Union

	<input checked="" type="checkbox"/> fully included <input type="checkbox"/> partially included <input type="checkbox"/> not included																
Goals	Please specify what are the main objectives of the organization for the Pilot Area Italian Association of Landscape Architecture, founded in 1950 and representing the IFLA (International Federation of Landscape Architects) in Italy.																
GOVERNANCE EXPERIENCE																	
Confidence and experience in <u>inclusive governance processes</u>	Please tick one or more boxes: <table style="width: 100%; text-align: center;"> <tr> <td></td> <td>low</td> <td>medium</td> <td>high</td> </tr> <tr> <td>the organization knows what they are</td> <td><input type="checkbox"/></td> <td><input type="checkbox"/></td> <td><input type="checkbox"/></td> </tr> <tr> <td>the organization knows how they work</td> <td><input type="checkbox"/></td> <td><input type="checkbox"/></td> <td><input type="checkbox"/></td> </tr> <tr> <td>the organization has previous experience</td> <td><input type="checkbox"/></td> <td><input type="checkbox"/></td> <td><input type="checkbox"/></td> </tr> </table>		low	medium	high	the organization knows what they are	<input type="checkbox"/>	<input type="checkbox"/>	<input type="checkbox"/>	the organization knows how they work	<input type="checkbox"/>	<input type="checkbox"/>	<input type="checkbox"/>	the organization has previous experience	<input type="checkbox"/>	<input type="checkbox"/>	<input type="checkbox"/>
	low	medium	high														
the organization knows what they are	<input type="checkbox"/>	<input type="checkbox"/>	<input type="checkbox"/>														
the organization knows how they work	<input type="checkbox"/>	<input type="checkbox"/>	<input type="checkbox"/>														
the organization has previous experience	<input type="checkbox"/>	<input type="checkbox"/>	<input type="checkbox"/>														
<u>Confidence and experience in Territorial Contract processes</u>	Please tick one or more boxes: <table style="width: 100%; text-align: center;"> <tr> <td></td> <td>low</td> <td>medium</td> <td>high</td> </tr> <tr> <td>the organization knows what they are</td> <td><input type="checkbox"/></td> <td><input type="checkbox"/></td> <td><input type="checkbox"/></td> </tr> <tr> <td>the organization knows how they work</td> <td><input type="checkbox"/></td> <td><input type="checkbox"/></td> <td><input type="checkbox"/></td> </tr> <tr> <td>the organization has previous experience</td> <td><input type="checkbox"/></td> <td><input type="checkbox"/></td> <td><input type="checkbox"/></td> </tr> </table>		low	medium	high	the organization knows what they are	<input type="checkbox"/>	<input type="checkbox"/>	<input type="checkbox"/>	the organization knows how they work	<input type="checkbox"/>	<input type="checkbox"/>	<input type="checkbox"/>	the organization has previous experience	<input type="checkbox"/>	<input type="checkbox"/>	<input type="checkbox"/>
	low	medium	high														
the organization knows what they are	<input type="checkbox"/>	<input type="checkbox"/>	<input type="checkbox"/>														
the organization knows how they work	<input type="checkbox"/>	<input type="checkbox"/>	<input type="checkbox"/>														
the organization has previous experience	<input type="checkbox"/>	<input type="checkbox"/>	<input type="checkbox"/>														
RELATIONSHIP WITH THE DECISION MAKING PROCESS OF THE CONTRACT OF FORESTRY																	
Interest	What aspects of the Pilot Area management are of <u>interest</u> for the organization (max 500 characters)																



Centro Ricerche Agronomiche ed Ambientali



UNIVERSITA' DI CAMERINO



LIFE20 CCA/IT/001752 – Life + A_GreeNet
 The Life+A_GreeNet has received funding from the
 Life Programme of the European Union



Contribution	Which contribution the organization can add to the Pilot Area management process: (max 500 characters)
Engagement	In the Contract of Forestry <u>engagement</u> process the organization wants to: <input type="checkbox"/> be informed <input type="checkbox"/> be consulted <input checked="" type="checkbox"/> be actively involved
Influence	In the Contract of Forestry process the <u>influence</u> of the organization can be: <input checked="" type="checkbox"/> high <input type="checkbox"/> medium <input type="checkbox"/> low
CONTACT PERSON (*)	
name and surname	Emanuele Von Normann
role within organization	Presidente
mandate to represent	yes <input type="checkbox"/> no <input type="checkbox"/>
e-mail	segreteria.lazio@aiapp.net ; presidente.lams@aiapp.net
phone number	339 5630066



Centro Ricerche
Agronomiche ed
Ambientali



UNIVERSITA'
DI CAMERINO



LIFE20 CCA/IT/001752 – Life + A_GreeNet
 The Life+A_GreeNet has received funding from the Life Programme of the European Union

STAKEHOLDER DESCRIPTION

Organization name	ASSOVERDE			
Website	https://www.assoverde.it/			
Type of stakeholder	<input type="checkbox"/>	Public body / authority		
	<input checked="" type="checkbox"/>	Business Support Organization (i.e. chamber of commerce, etc.)		
	<input type="checkbox"/>	Private profit (i.e. SME)		
	<input type="checkbox"/>	Private no profit (i.e. NGO)		
	<input type="checkbox"/>	Training centre (i.e. school)		
	<input type="checkbox"/>	Research centre (i.e. university)		
	<input type="checkbox"/>	Other, please specify		
Field of activity	<input checked="" type="checkbox"/>	Agriculture	<input checked="" type="checkbox"/>	Local development
	<input type="checkbox"/>	Fisheries	<input type="checkbox"/>	Tourism
	<input type="checkbox"/>	Navigation	<input type="checkbox"/>	Recreation
	<input type="checkbox"/>	Energy	<input type="checkbox"/>	Culture
	<input type="checkbox"/>	Biodiversity	<input type="checkbox"/>	Other, please specify
Type of Activity	The main activities and goals of the stakeholder are in conflict or concordant with the process of landscape conservation purposes:			
		yes	no	
	In conflict	<input type="checkbox"/>	<input type="checkbox"/>	
	Concordant	<input type="checkbox"/>	<input type="checkbox"/>	
Area of activity	The Stakeholder acts at			



Centro Ricerche Agronomiche ed Ambientali



UNIVERSITA' DI CAMERINO



LIFE20 CCA/IT/001752 – Life + A_GreeNet
 The Life+A_GreeNet has received funding from the Life Programme of the European Union

	<table border="1"> <tr><td><input type="checkbox"/></td><td>local</td></tr> <tr><td><input type="checkbox"/></td><td>regional</td></tr> <tr><td><input checked="" type="checkbox"/></td><td>national</td></tr> <tr><td><input type="checkbox"/></td><td>international</td></tr> </table> <p>scale</p> <p>The Pilot Area is</p> <table border="1"> <tr><td><input checked="" type="checkbox"/></td><td>fully included</td></tr> <tr><td><input type="checkbox"/></td><td>partially included</td></tr> <tr><td><input type="checkbox"/></td><td>not included</td></tr> </table> <p>in the stakeholder reference area (i.e. administrative borders)</p>	<input type="checkbox"/>	local	<input type="checkbox"/>	regional	<input checked="" type="checkbox"/>	national	<input type="checkbox"/>	international	<input checked="" type="checkbox"/>	fully included	<input type="checkbox"/>	partially included	<input type="checkbox"/>	not included		
<input type="checkbox"/>	local																
<input type="checkbox"/>	regional																
<input checked="" type="checkbox"/>	national																
<input type="checkbox"/>	international																
<input checked="" type="checkbox"/>	fully included																
<input type="checkbox"/>	partially included																
<input type="checkbox"/>	not included																
Goals	<p>Please specify what are the main objectives of the organization for the Pilot Area</p> <div style="border: 1px solid black; padding: 5px;"> <p>Italian Association for the Construction of Greenery. Since 1982 it promotes the protection of the environment, the landscape and the soil, representing and supporting companies and professionals, in the various sectors of design, construction, care and maintenance of greenery.</p> </div>																
GOVERNANCE EXPERIENCE																	
<p>Confidence and experience in <u>inclusive governance processes</u></p>	<p>Please tick one or more boxes:</p> <table border="1"> <thead> <tr> <th></th> <th>low</th> <th>medium</th> <th>high</th> </tr> </thead> <tbody> <tr> <td>the organization knows what they are</td> <td><input type="checkbox"/></td> <td><input type="checkbox"/></td> <td><input type="checkbox"/></td> </tr> <tr> <td>the organization knows how they work</td> <td><input type="checkbox"/></td> <td><input type="checkbox"/></td> <td><input type="checkbox"/></td> </tr> <tr> <td>the organization has previous experience</td> <td><input type="checkbox"/></td> <td><input type="checkbox"/></td> <td><input type="checkbox"/></td> </tr> </tbody> </table>		low	medium	high	the organization knows what they are	<input type="checkbox"/>	<input type="checkbox"/>	<input type="checkbox"/>	the organization knows how they work	<input type="checkbox"/>	<input type="checkbox"/>	<input type="checkbox"/>	the organization has previous experience	<input type="checkbox"/>	<input type="checkbox"/>	<input type="checkbox"/>
	low	medium	high														
the organization knows what they are	<input type="checkbox"/>	<input type="checkbox"/>	<input type="checkbox"/>														
the organization knows how they work	<input type="checkbox"/>	<input type="checkbox"/>	<input type="checkbox"/>														
the organization has previous experience	<input type="checkbox"/>	<input type="checkbox"/>	<input type="checkbox"/>														
<p><u>Confidence and experience in Territorial Contract</u></p>	<p>Please tick one or more boxes:</p>																



Centro Ricerche Agronomiche ed Ambientali



UNIVERSITÀ DI CAMERINO



LIFE20 CCA/IT/001752 – Life + A_GreeNet
 The Life+A_GreeNet has received funding from the Life Programme of the European Union

processes	low	medium	high
	the organization knows what they are	<input type="checkbox"/>	<input type="checkbox"/>
the organization knows how they work	<input type="checkbox"/>	<input type="checkbox"/>	<input type="checkbox"/>
the organization has previous experience	<input type="checkbox"/>	<input type="checkbox"/>	<input type="checkbox"/>

RELATIONSHIP WITH THE DECISION MAKING PROCESS OF THE CONTRACT OF FORESTRY

Interest	What aspects of the Pilot Area management are of <u>interest</u> for the organization <input type="text"/> (max 500 characters)
----------	--

Contribution	Which contribution the organization can add to the Pilot Area management process: <input type="text"/> (max 500 characters)
--------------	--

Engagement	In the Contract of Forestry <u>engagement</u> process the organization wants to: <table border="1" style="margin-left: 20px;"> <tr> <td><input type="checkbox"/></td> <td>be informed</td> </tr> <tr> <td><input type="checkbox"/></td> <td>be consulted</td> </tr> <tr> <td>X</td> <td>be actively involved</td> </tr> </table>	<input type="checkbox"/>	be informed	<input type="checkbox"/>	be consulted	X	be actively involved
<input type="checkbox"/>	be informed						
<input type="checkbox"/>	be consulted						
X	be actively involved						

Influence	In the Contract of Forestry process the <u>influence</u> of the organization can be: <table border="1" style="margin-left: 20px;"> <tr> <td>X</td> <td>high</td> </tr> <tr> <td><input type="checkbox"/></td> <td>medium</td> </tr> <tr> <td><input type="checkbox"/></td> <td>low</td> </tr> </table>	X	high	<input type="checkbox"/>	medium	<input type="checkbox"/>	low
X	high						
<input type="checkbox"/>	medium						
<input type="checkbox"/>	low						

CONTACT PERSON (*)



Centro Ricerche Agronomiche ed Ambientali



UNIVERSITA' DI CAMERINO



LIFE20 CCA/IT/001752 – Life + A_GreeNet
 The Life+A_GreeNet has received funding from the
 Life Programme of the European Union

name and surname	
role within organization	
mandate to represent	yes <input type="checkbox"/> no <input type="checkbox"/>
e-mail	posta@assoverde.it
phone number	

STAKEHOLDER DESCRIPTION											
Organization name	CONFAGRICOLTURA ABRUZZO										
Website	https://www.confagricoltura.it/ita/dove-siamo/abruzzo/										
Type of stakeholder	<table border="1"> <tr> <td><input type="checkbox"/></td> <td>Public body / authority</td> </tr> <tr> <td><input checked="" type="checkbox"/></td> <td>Business Support Organization (i.e. chamber of commerce, etc.)</td> </tr> <tr> <td><input type="checkbox"/></td> <td>Private profit (i.e. SME)</td> </tr> <tr> <td><input type="checkbox"/></td> <td>Private no profit (i.e. NGO)</td> </tr> <tr> <td><input type="checkbox"/></td> <td>Training centre (i.e. school)</td> </tr> </table>	<input type="checkbox"/>	Public body / authority	<input checked="" type="checkbox"/>	Business Support Organization (i.e. chamber of commerce, etc.)	<input type="checkbox"/>	Private profit (i.e. SME)	<input type="checkbox"/>	Private no profit (i.e. NGO)	<input type="checkbox"/>	Training centre (i.e. school)
<input type="checkbox"/>	Public body / authority										
<input checked="" type="checkbox"/>	Business Support Organization (i.e. chamber of commerce, etc.)										
<input type="checkbox"/>	Private profit (i.e. SME)										
<input type="checkbox"/>	Private no profit (i.e. NGO)										
<input type="checkbox"/>	Training centre (i.e. school)										



Centro Ricerche
Agronomiche ed
Ambientali



UNIVERSITA'
DI CAMERINO



LIFE20 CCA/IT/001752 – Life + A_GreeNet

The Life+A_GreeNet has received funding from the Life Programme of the European Union

	<input type="checkbox"/> Research centre (i.e. university) <input type="checkbox"/> Other, please specify																				
Field of activity	<table border="1"> <tr> <td><input checked="" type="checkbox"/></td> <td>Agriculture</td> <td><input checked="" type="checkbox"/></td> <td>Local development</td> </tr> <tr> <td><input type="checkbox"/></td> <td>Fisheries</td> <td><input type="checkbox"/></td> <td>Tourism</td> </tr> <tr> <td><input type="checkbox"/></td> <td>Navigation</td> <td><input type="checkbox"/></td> <td>Recreation</td> </tr> <tr> <td><input type="checkbox"/></td> <td>Energy</td> <td><input type="checkbox"/></td> <td>Culture</td> </tr> <tr> <td><input type="checkbox"/></td> <td>Biodiversity</td> <td><input type="checkbox"/></td> <td>Other, please specify</td> </tr> </table>	<input checked="" type="checkbox"/>	Agriculture	<input checked="" type="checkbox"/>	Local development	<input type="checkbox"/>	Fisheries	<input type="checkbox"/>	Tourism	<input type="checkbox"/>	Navigation	<input type="checkbox"/>	Recreation	<input type="checkbox"/>	Energy	<input type="checkbox"/>	Culture	<input type="checkbox"/>	Biodiversity	<input type="checkbox"/>	Other, please specify
<input checked="" type="checkbox"/>	Agriculture	<input checked="" type="checkbox"/>	Local development																		
<input type="checkbox"/>	Fisheries	<input type="checkbox"/>	Tourism																		
<input type="checkbox"/>	Navigation	<input type="checkbox"/>	Recreation																		
<input type="checkbox"/>	Energy	<input type="checkbox"/>	Culture																		
<input type="checkbox"/>	Biodiversity	<input type="checkbox"/>	Other, please specify																		
Type of Activity	<p>The main activities and goals of the stakeholder are in conflict or concordant with the process of landscape conservation purposes:</p> <table border="1"> <thead> <tr> <th></th> <th>yes</th> <th>no</th> </tr> </thead> <tbody> <tr> <td>In conflict</td> <td><input type="checkbox"/></td> <td><input type="checkbox"/></td> </tr> <tr> <td>Concordant</td> <td><input type="checkbox"/></td> <td><input type="checkbox"/></td> </tr> </tbody> </table>		yes	no	In conflict	<input type="checkbox"/>	<input type="checkbox"/>	Concordant	<input type="checkbox"/>	<input type="checkbox"/>											
	yes	no																			
In conflict	<input type="checkbox"/>	<input type="checkbox"/>																			
Concordant	<input type="checkbox"/>	<input type="checkbox"/>																			
Area of activity	<p>The Stakeholder acts at</p> <table border="1"> <tr> <td><input type="checkbox"/></td> <td>local</td> </tr> <tr> <td><input checked="" type="checkbox"/></td> <td>regional</td> </tr> <tr> <td><input checked="" type="checkbox"/></td> <td>national</td> </tr> <tr> <td><input type="checkbox"/></td> <td>international</td> </tr> </table> <p>scale</p> <p>The Pilot Area is</p> <table border="1"> <tr> <td><input checked="" type="checkbox"/></td> <td>fully included</td> </tr> <tr> <td><input type="checkbox"/></td> <td>partially included</td> </tr> </table>	<input type="checkbox"/>	local	<input checked="" type="checkbox"/>	regional	<input checked="" type="checkbox"/>	national	<input type="checkbox"/>	international	<input checked="" type="checkbox"/>	fully included	<input type="checkbox"/>	partially included								
<input type="checkbox"/>	local																				
<input checked="" type="checkbox"/>	regional																				
<input checked="" type="checkbox"/>	national																				
<input type="checkbox"/>	international																				
<input checked="" type="checkbox"/>	fully included																				
<input type="checkbox"/>	partially included																				



Centro Ricerche Agronomiche ed Ambientali



UNIVERSITA' DI CAMERINO



LIFE20 CCA/IT/001752 – Life + A_GreeNet

The Life+A_GreeNet has received funding from the Life Programme of the European Union

	<input type="checkbox"/> not included in the stakeholder reference area (i.e. administrative borders)																
Goals	Please specify what are the main objectives of the organization for the Pilot Area <input type="text"/>																
GOVERNANCE EXPERIENCE																	
Confidence and experience in <u>inclusive governance processes</u>	Please tick one or more boxes: <table style="width: 100%; border-collapse: collapse;"> <thead> <tr> <th style="width: 60%;"></th> <th style="width: 16.6%; text-align: center;">low</th> <th style="width: 16.6%; text-align: center;">medium</th> <th style="width: 6.8%; text-align: center;">high</th> </tr> </thead> <tbody> <tr> <td>the organization knows what they are</td> <td style="text-align: center;"><input type="checkbox"/></td> <td style="text-align: center;"><input type="checkbox"/></td> <td style="text-align: center;"><input type="checkbox"/></td> </tr> <tr> <td>the organization knows how they work</td> <td style="text-align: center;"><input type="checkbox"/></td> <td style="text-align: center;"><input type="checkbox"/></td> <td style="text-align: center;"><input type="checkbox"/></td> </tr> <tr> <td>the organization has previous experience</td> <td style="text-align: center;"><input type="checkbox"/></td> <td style="text-align: center;"><input type="checkbox"/></td> <td style="text-align: center;"><input type="checkbox"/></td> </tr> </tbody> </table>		low	medium	high	the organization knows what they are	<input type="checkbox"/>	<input type="checkbox"/>	<input type="checkbox"/>	the organization knows how they work	<input type="checkbox"/>	<input type="checkbox"/>	<input type="checkbox"/>	the organization has previous experience	<input type="checkbox"/>	<input type="checkbox"/>	<input type="checkbox"/>
	low	medium	high														
the organization knows what they are	<input type="checkbox"/>	<input type="checkbox"/>	<input type="checkbox"/>														
the organization knows how they work	<input type="checkbox"/>	<input type="checkbox"/>	<input type="checkbox"/>														
the organization has previous experience	<input type="checkbox"/>	<input type="checkbox"/>	<input type="checkbox"/>														
Confidence and experience in <u>Territorial Contract processes</u>	Please tick one or more boxes: <table style="width: 100%; border-collapse: collapse;"> <thead> <tr> <th style="width: 60%;"></th> <th style="width: 16.6%; text-align: center;">low</th> <th style="width: 16.6%; text-align: center;">medium</th> <th style="width: 6.8%; text-align: center;">high</th> </tr> </thead> <tbody> <tr> <td>the organization knows what they are</td> <td style="text-align: center;"><input type="checkbox"/></td> <td style="text-align: center;"><input type="checkbox"/></td> <td style="text-align: center;"><input type="checkbox"/></td> </tr> <tr> <td>the organization knows how they work</td> <td style="text-align: center;"><input type="checkbox"/></td> <td style="text-align: center;"><input type="checkbox"/></td> <td style="text-align: center;"><input type="checkbox"/></td> </tr> <tr> <td>the organization has previous experience</td> <td style="text-align: center;"><input type="checkbox"/></td> <td style="text-align: center;"><input type="checkbox"/></td> <td style="text-align: center;"><input type="checkbox"/></td> </tr> </tbody> </table>		low	medium	high	the organization knows what they are	<input type="checkbox"/>	<input type="checkbox"/>	<input type="checkbox"/>	the organization knows how they work	<input type="checkbox"/>	<input type="checkbox"/>	<input type="checkbox"/>	the organization has previous experience	<input type="checkbox"/>	<input type="checkbox"/>	<input type="checkbox"/>
	low	medium	high														
the organization knows what they are	<input type="checkbox"/>	<input type="checkbox"/>	<input type="checkbox"/>														
the organization knows how they work	<input type="checkbox"/>	<input type="checkbox"/>	<input type="checkbox"/>														
the organization has previous experience	<input type="checkbox"/>	<input type="checkbox"/>	<input type="checkbox"/>														
RELATIONSHIP WITH THE DECISION MAKING PROCESS OF THE CONTRACT OF FORESTRY																	
Interest	What aspects of the Pilot Area management are of <u>interest</u> for the organization <input style="width: 100%; height: 40px;" type="text"/>																
Contribution	Which contribution the organization can add to the Pilot Area management process: <input style="width: 100%; height: 40px;" type="text"/>																



Centro Ricerche Agronomiche ed Ambientali



UNIVERSITA' DI CAMERINO



LIFE20 CCA/IT/001752 – Life + A_GreeNet
 The Life+A_GreeNet has received funding from the
 Life Programme of the European Union



Engagement	In the Contract of Forestry <u>engagement</u> process the organization wants to: <input type="checkbox"/> be informed <input type="checkbox"/> be consulted <input checked="" type="checkbox"/> be actively involved
Influence	In the Contract of Forestry process the <u>influence</u> of the organization can be: <input type="checkbox"/> high <input checked="" type="checkbox"/> medium <input type="checkbox"/> low
CONTACT PERSON (*)	
name and surname	
role within organization	
mandate to represent	yes <input type="checkbox"/> no <input type="checkbox"/>
e-mail	fedabruz@confagricoltura.it ; info@confagricoltura.abruzzo.it
phone number	0863 441179

STAKEHOLDER DESCRIPTION



Centro Ricerche
Agronomiche ed
Ambientali



UNIVERSITA'
DI CAMERINO



LIFE20 CCA/IT/001752 – Life + A_GreeNet
 The Life+A_GreeNet has received funding from the
 Life Programme of the European Union

Organization name	Confederazione italiana agricoltori Abruzzo		
Website	https://www.ciaabruzzo.it/		
Type of stakeholder	<input type="checkbox"/>	Public body / authority	
	<input checked="" type="checkbox"/>	Business Support Organization (i.e. chamber of commerce, etc.)	
	<input type="checkbox"/>	Private profit (i.e. SME)	
	<input type="checkbox"/>	Private no profit (i.e. NGO)	
	<input type="checkbox"/>	Training centre (i.e. school)	
	<input type="checkbox"/>	Research centre (i.e. university)	
	<input type="checkbox"/>	Other, please specify	
Field of activity	<input checked="" type="checkbox"/>	Agriculture	<input checked="" type="checkbox"/> Local development
	<input type="checkbox"/>	Fisheries	<input type="checkbox"/> Tourism
	<input type="checkbox"/>	Navigation	<input type="checkbox"/> Recreation
	<input type="checkbox"/>	Energy	<input type="checkbox"/> Culture
	<input type="checkbox"/>	Biodiversity	<input type="checkbox"/> Other, please specify
Type of Activity	The main activities and goals of the stakeholder are in conflict or concordant with the process of landscape conservation purposes:		
		yes	no
	In conflict	<input type="checkbox"/>	<input type="checkbox"/>
	Concordant	<input type="checkbox"/>	<input type="checkbox"/>
Area of activity	The Stakeholder acts at		
	<input type="checkbox"/>	local	



Centro Ricerche
Agronomiche ed
Ambientali



UNIVERSITÀ
DI CAMERINO



LIFE20 CCA/IT/001752 – Life + A_GreeNet
 The Life+A_GreeNet has received funding from the Life Programme of the European Union

	<input checked="" type="checkbox"/> regional <input checked="" type="checkbox"/> national <input type="checkbox"/> international scale The Pilot Area is <input checked="" type="checkbox"/> fully included <input type="checkbox"/> partially included <input type="checkbox"/> not included in the stakeholder reference area (i.e. administrative borders)																
Goals	Please specify what are the main objectives of the organization for the Pilot Area The CIA-Italian Farmers focuses on sustainable agriculture with attention to quality, safety, food education, protection and enhancement of the environment, agritourism, forests, organic farming, alternative energies; among its areas, also publishing and agricultural legislative information. It has about 900 thousand members in Italy																
GOVERNANCE EXPERIENCE																	
Confidence and experience in <u>inclusive governance processes</u>	Please tick one or more boxes: <table style="width: 100%; border-collapse: collapse;"> <thead> <tr> <th style="width: 60%;"></th> <th style="width: 15%; text-align: center;">low</th> <th style="width: 15%; text-align: center;">medium</th> <th style="width: 10%; text-align: center;">high</th> </tr> </thead> <tbody> <tr> <td>the organization knows what they are</td> <td style="text-align: center;"><input type="checkbox"/></td> <td style="text-align: center;"><input type="checkbox"/></td> <td style="text-align: center;"><input type="checkbox"/></td> </tr> <tr> <td>the organization knows how they work</td> <td style="text-align: center;"><input type="checkbox"/></td> <td style="text-align: center;"><input type="checkbox"/></td> <td style="text-align: center;"><input type="checkbox"/></td> </tr> <tr> <td>the organization has previous experience</td> <td style="text-align: center;"><input type="checkbox"/></td> <td style="text-align: center;"><input type="checkbox"/></td> <td style="text-align: center;"><input type="checkbox"/></td> </tr> </tbody> </table>		low	medium	high	the organization knows what they are	<input type="checkbox"/>	<input type="checkbox"/>	<input type="checkbox"/>	the organization knows how they work	<input type="checkbox"/>	<input type="checkbox"/>	<input type="checkbox"/>	the organization has previous experience	<input type="checkbox"/>	<input type="checkbox"/>	<input type="checkbox"/>
	low	medium	high														
the organization knows what they are	<input type="checkbox"/>	<input type="checkbox"/>	<input type="checkbox"/>														
the organization knows how they work	<input type="checkbox"/>	<input type="checkbox"/>	<input type="checkbox"/>														
the organization has previous experience	<input type="checkbox"/>	<input type="checkbox"/>	<input type="checkbox"/>														
Confidence and experience in <u>Territorial Contract processes</u>	Please tick one or more boxes:																



Centro Ricerche Agronomiche ed Ambientali



UNIVERSITÀ DI CAMERINO



LIFE20 CCA/IT/001752 – Life + A_GreeNet
 The Life+A_GreeNet has received funding from the Life Programme of the European Union

		low	medium	high						
	the organization knows what they are	<input type="checkbox"/>	<input type="checkbox"/>	<input type="checkbox"/>						
	the organization knows how they work	<input type="checkbox"/>	<input type="checkbox"/>	<input type="checkbox"/>						
	the organization has previous experience	<input type="checkbox"/>	<input type="checkbox"/>	<input type="checkbox"/>						
RELATIONSHIP WITH THE DECISION MAKING PROCESS OF THE CONTRACT OF FORESTRY										
Interest	What aspects of the Pilot Area management are of <u>interest</u> for the organization <input style="width: 100%; height: 40px;" type="text"/> (max 500 characters)									
Contribution	Which contribution the organization can add to the Pilot Area management process: <input style="width: 100%; height: 40px;" type="text"/> (max 500 characters)									
Engagement	In the Contract of Forestry <u>engagement</u> process the organization wants to: <table border="1" style="margin-left: 20px;"> <tr> <td><input type="checkbox"/></td> <td>be informed</td> </tr> <tr> <td><input type="checkbox"/></td> <td>be consulted</td> </tr> <tr> <td><input checked="" type="checkbox"/></td> <td>be actively involved</td> </tr> </table>				<input type="checkbox"/>	be informed	<input type="checkbox"/>	be consulted	<input checked="" type="checkbox"/>	be actively involved
<input type="checkbox"/>	be informed									
<input type="checkbox"/>	be consulted									
<input checked="" type="checkbox"/>	be actively involved									
Influence	In the Contract of Forestry process the <u>influence</u> of the organization can be: <table border="1" style="margin-left: 20px;"> <tr> <td><input type="checkbox"/></td> <td>high</td> </tr> <tr> <td><input checked="" type="checkbox"/></td> <td>medium</td> </tr> <tr> <td><input type="checkbox"/></td> <td>low</td> </tr> </table>				<input type="checkbox"/>	high	<input checked="" type="checkbox"/>	medium	<input type="checkbox"/>	low
<input type="checkbox"/>	high									
<input checked="" type="checkbox"/>	medium									
<input type="checkbox"/>	low									
CONTACT PERSON (*)										



Centro Ricerche Agronomiche ed Ambientali



UNIVERSITA' DI CAMERINO



LIFE20 CCA/IT/001752 – Life + A_GreeNet
 The Life+A_GreeNet has received funding from the
 Life Programme of the European Union



name and surname	
role within organization	
mandate to represent	yes <input type="checkbox"/> no <input type="checkbox"/>
e-mail	abruzzo@cia.it
phone number	

STAKEHOLDER DESCRIPTION	
Organization name	Federazione Regionale Coldiretti Abruzzo
Website	https://abruzzo.coldiretti.it/ ; https://it-it.facebook.com/coldirettiabruzzo/
Type of stakeholder	<input type="checkbox"/> Public body / authority <input checked="" type="checkbox"/> Business Support Organization (i.e. chamber of commerce, etc.) <input type="checkbox"/> Private profit (i.e. SME) <input type="checkbox"/> Private no profit (i.e. NGO) <input type="checkbox"/> Training centre (i.e. school)



Centro Ricerche
Agronomiche ed
Ambientali



UNIVERSITA'
DI CAMERINO



LIFE20 CCA/IT/001752 – Life + A_GreeNet
 The Life+A_GreeNet has received funding from the Life Programme of the European Union

	<input type="checkbox"/> Research centre (i.e. university) <input type="checkbox"/> Other, please specify																				
Field of activity	<table border="1"> <tr> <td><input checked="" type="checkbox"/></td> <td>Agriculture</td> <td><input checked="" type="checkbox"/></td> <td>Local development</td> </tr> <tr> <td><input type="checkbox"/></td> <td>Fisheries</td> <td><input type="checkbox"/></td> <td>Tourism</td> </tr> <tr> <td><input type="checkbox"/></td> <td>Navigation</td> <td><input type="checkbox"/></td> <td>Recreation</td> </tr> <tr> <td><input type="checkbox"/></td> <td>Energy</td> <td><input type="checkbox"/></td> <td>Culture</td> </tr> <tr> <td><input type="checkbox"/></td> <td>Biodiversity</td> <td><input type="checkbox"/></td> <td>Other, please specify</td> </tr> </table>	<input checked="" type="checkbox"/>	Agriculture	<input checked="" type="checkbox"/>	Local development	<input type="checkbox"/>	Fisheries	<input type="checkbox"/>	Tourism	<input type="checkbox"/>	Navigation	<input type="checkbox"/>	Recreation	<input type="checkbox"/>	Energy	<input type="checkbox"/>	Culture	<input type="checkbox"/>	Biodiversity	<input type="checkbox"/>	Other, please specify
<input checked="" type="checkbox"/>	Agriculture	<input checked="" type="checkbox"/>	Local development																		
<input type="checkbox"/>	Fisheries	<input type="checkbox"/>	Tourism																		
<input type="checkbox"/>	Navigation	<input type="checkbox"/>	Recreation																		
<input type="checkbox"/>	Energy	<input type="checkbox"/>	Culture																		
<input type="checkbox"/>	Biodiversity	<input type="checkbox"/>	Other, please specify																		
Type of Activity	<p>The main activities and goals of the stakeholder are in conflict or concordant with the process of landscape conservation purposes:</p> <table border="1"> <thead> <tr> <th></th> <th>yes</th> <th>no</th> </tr> </thead> <tbody> <tr> <td>In conflict</td> <td><input type="checkbox"/></td> <td><input type="checkbox"/></td> </tr> <tr> <td>Concordant</td> <td><input type="checkbox"/></td> <td><input type="checkbox"/></td> </tr> </tbody> </table>		yes	no	In conflict	<input type="checkbox"/>	<input type="checkbox"/>	Concordant	<input type="checkbox"/>	<input type="checkbox"/>											
	yes	no																			
In conflict	<input type="checkbox"/>	<input type="checkbox"/>																			
Concordant	<input type="checkbox"/>	<input type="checkbox"/>																			
Area of activity	<p>The Stakeholder acts at</p> <table border="1"> <tr> <td><input type="checkbox"/></td> <td>local</td> </tr> <tr> <td><input checked="" type="checkbox"/></td> <td>regional</td> </tr> <tr> <td><input checked="" type="checkbox"/></td> <td>national</td> </tr> <tr> <td><input type="checkbox"/></td> <td>international</td> </tr> </table> <p>scale</p> <p>The Pilot Area is</p> <table border="1"> <tr> <td><input checked="" type="checkbox"/></td> <td>fully included</td> </tr> <tr> <td><input type="checkbox"/></td> <td>partially included</td> </tr> </table>	<input type="checkbox"/>	local	<input checked="" type="checkbox"/>	regional	<input checked="" type="checkbox"/>	national	<input type="checkbox"/>	international	<input checked="" type="checkbox"/>	fully included	<input type="checkbox"/>	partially included								
<input type="checkbox"/>	local																				
<input checked="" type="checkbox"/>	regional																				
<input checked="" type="checkbox"/>	national																				
<input type="checkbox"/>	international																				
<input checked="" type="checkbox"/>	fully included																				
<input type="checkbox"/>	partially included																				



Centro Ricerche Agronomiche ed Ambientali



UNIVERSITA' DI CAMERINO



LIFE20 CCA/IT/001752 – Life + A_GreeNet
 The Life+A_GreeNet has received funding from the Life Programme of the European Union

	<input type="checkbox"/> not included in the stakeholder reference area (i.e. administrative borders)												
Goals	Please specify what are the main objectives of the organization for the Pilot Area <div style="border: 1px solid black; padding: 5px;"> Coldiretti with one and a half million members is the main organisation of farmers at national and European level. </div>												
GOVERNANCE EXPERIENCE													
Confidence and experience in <u>inclusive governance processes</u>	Please tick one or more boxes: <div style="text-align: right; margin-right: 20px;"> low medium high </div> <table border="1" style="width: 100%; border-collapse: collapse;"> <tr> <td style="padding: 5px;">the organization knows what they are</td> <td style="width: 40px; height: 20px;"></td> <td style="width: 40px; height: 20px;"></td> <td style="width: 40px; height: 20px;"></td> </tr> <tr> <td style="padding: 5px;">the organization knows how they work</td> <td style="width: 40px; height: 20px;"></td> <td style="width: 40px; height: 20px;"></td> <td style="width: 40px; height: 20px;"></td> </tr> <tr> <td style="padding: 5px;">the organization has previous experience</td> <td style="width: 40px; height: 20px;"></td> <td style="width: 40px; height: 20px;"></td> <td style="width: 40px; height: 20px;"></td> </tr> </table>	the organization knows what they are				the organization knows how they work				the organization has previous experience			
the organization knows what they are													
the organization knows how they work													
the organization has previous experience													
<u>Confidence and experience in Territorial Contract processes</u>	Please tick one or more boxes: <div style="text-align: right; margin-right: 20px;"> low medium high </div> <table border="1" style="width: 100%; border-collapse: collapse;"> <tr> <td style="padding: 5px;">the organization knows what they are</td> <td style="width: 40px; height: 20px;"></td> <td style="width: 40px; height: 20px;"></td> <td style="width: 40px; height: 20px;"></td> </tr> <tr> <td style="padding: 5px;">the organization knows how they work</td> <td style="width: 40px; height: 20px;"></td> <td style="width: 40px; height: 20px;"></td> <td style="width: 40px; height: 20px;"></td> </tr> <tr> <td style="padding: 5px;">the organization has previous experience</td> <td style="width: 40px; height: 20px;"></td> <td style="width: 40px; height: 20px;"></td> <td style="width: 40px; height: 20px;"></td> </tr> </table>	the organization knows what they are				the organization knows how they work				the organization has previous experience			
the organization knows what they are													
the organization knows how they work													
the organization has previous experience													
RELATIONSHIP WITH THE DECISION MAKING PROCESS OF THE CONTRACT OF FORESTRY													
Interest	What aspects of the Pilot Area management are of <u>interest</u> for the organization <div style="border: 1px solid black; padding: 5px; min-height: 40px;"> (max 500 characters) </div>												
Contribution	Which contribution the organization can add to the Pilot Area management process:												



Centro Ricerche Agronomiche ed Ambientali



UNIVERSITA' DI CAMERINO



LIFE20 CCA/IT/001752 – Life + A_GreeNet
 The Life+A_GreeNet has received funding from the
 Life Programme of the European Union



	(max 500 characters)
Engagement	In the Contract of Forestry <u>engagement</u> process the organization wants to: <input type="checkbox"/> be informed <input type="checkbox"/> be consulted <input checked="" type="checkbox"/> be actively involved
Influence	In the Contract of Forestry process the <u>influence</u> of the organization can be: <input type="checkbox"/> high <input checked="" type="checkbox"/> medium <input type="checkbox"/> low
CONTACT PERSON (*)	
name and surname	Danilo Merz
role within organization	Direttore
mandate to represent	yes <input type="checkbox"/> no <input type="checkbox"/>
e-mail	abruzzo@coldiretti.it
phone number	085 444941



Centro Ricerche
Agronomiche ed
Ambientali



UNIVERSITA'
DI CAMERINO



LIFE20 CCA/IT/001752 – Life + A_GreeNet
 The Life+A_GreeNet has received funding from the Life Programme of the European Union

STAKEHOLDER DESCRIPTION			
Organization name	ANCE ABRUZZO		
Website	https://abruzzo.ance.it/SistemaAnce/ChiSiamo.aspx?id=2647&pid=2639&pcid=2641		
Type of stakeholder	<input type="checkbox"/>	Public body / authority	
	<input checked="" type="checkbox"/>	Business Support Organization (i.e. chamber of commerce, etc.)	
	<input type="checkbox"/>	Private profit (i.e. SME)	
	<input type="checkbox"/>	Private no profit (i.e. NGO)	
	<input type="checkbox"/>	Training centre (i.e. school)	
	<input type="checkbox"/>	Research centre (i.e. university)	
	<input type="checkbox"/>	Other, please specify	
Field of activity	<input type="checkbox"/>	Agriculture	<input checked="" type="checkbox"/> Local development
	<input type="checkbox"/>	Fisheries	<input type="checkbox"/> Tourism
	<input type="checkbox"/>	Navigation	<input type="checkbox"/> Recreation
	<input type="checkbox"/>	Energy	<input type="checkbox"/> Culture
	<input type="checkbox"/>	Biodiversity	<input type="checkbox"/> Other, please specify
Type of Activity	The main activities and goals of the stakeholder are in conflict or concordant with the process of landscape conservation purposes:		
		yes	no
	In conflict	<input type="checkbox"/>	<input type="checkbox"/>
	Concordant	<input type="checkbox"/>	<input type="checkbox"/>
Area of activity	The Stakeholder acts at		



Centro Ricerche Agronomiche ed Ambientali



UNIVERSITA' DI CAMERINO



LIFE20 CCA/IT/001752 – Life + A_GreeNet
 The Life+A_GreeNet has received funding from the Life Programme of the European Union

	<table border="1"> <tr> <td><input type="checkbox"/></td> <td>local</td> </tr> <tr> <td><input checked="" type="checkbox"/></td> <td>regional</td> </tr> <tr> <td><input checked="" type="checkbox"/></td> <td>national</td> </tr> <tr> <td><input type="checkbox"/></td> <td>international</td> </tr> </table> <p>scale</p> <p>The Pilot Area is</p> <table border="1"> <tr> <td><input checked="" type="checkbox"/></td> <td>fully included</td> </tr> <tr> <td><input type="checkbox"/></td> <td>partially included</td> </tr> <tr> <td><input type="checkbox"/></td> <td>not included</td> </tr> </table> <p>in the stakeholder reference area (i.e. administrative borders)</p>	<input type="checkbox"/>	local	<input checked="" type="checkbox"/>	regional	<input checked="" type="checkbox"/>	national	<input type="checkbox"/>	international	<input checked="" type="checkbox"/>	fully included	<input type="checkbox"/>	partially included	<input type="checkbox"/>	not included
<input type="checkbox"/>	local														
<input checked="" type="checkbox"/>	regional														
<input checked="" type="checkbox"/>	national														
<input type="checkbox"/>	international														
<input checked="" type="checkbox"/>	fully included														
<input type="checkbox"/>	partially included														
<input type="checkbox"/>	not included														
Goals	<p>Please specify what are the main objectives of the organization for the Pilot Area</p> <div style="border: 1px solid black; padding: 5px;"> <p>Ance Abruzzo (Regional Council of Abruzzo Building Builders) is the regional representative body of building contractors and consists of provincial associations operating in the region. The Regional Body assumes, therefore, the regional representation of the entrepreneurial category framed in the associative system headed by Ance and is called to perform the following functions: formation of legislative and administrative acts in the field of public works, the environment, the territory, private construction; promote and carry out studies and research on subjects of interest to the category; play a role of support and advice to the territorial Associations and through these to the construction companies for all the application problems of the regulatory acts issued by the Region.</p> </div>														
GOVERNANCE EXPERIENCE															
Confidence and experience in <u>inclusive governance processes</u>	<p>Please tick one or more boxes:</p> <p style="text-align: right;">low medium high</p> <p style="text-align: right;">_____</p>														



Centro Ricerche Agronomiche ed Ambientali



UNIVERSITÀ DI CAMERINO



LIFE20 CCA/IT/001752 – Life + A_GreeNet
 The Life+A_GreeNet has received funding from the
 Life Programme of the European Union

	<p>the organization knows what they are</p> <p>the organization knows how they work</p> <p>the organization has previous experience</p>	<input type="checkbox"/>	<input type="checkbox"/>	<input type="checkbox"/>						
<p><u>Confidence and experience in Territorial Contract processes</u></p>	<p>Please tick one or more boxes:</p> <p style="text-align: right;">low medium high</p> <p>the organization knows what they are</p> <p>the organization knows how they work</p> <p>the organization has previous experience</p>	<input type="checkbox"/>	<input type="checkbox"/>	<input type="checkbox"/>						
RELATIONSHIP WITH THE DECISION MAKING PROCESS OF THE CONTRACT OF FORESTRY										
<p>Interest</p>	<p>What aspects of the Pilot Area management are of <u>interest</u> for the organization</p> <p>(max 500 characters)</p>	<input style="width: 100%; height: 40px;" type="text"/>								
<p>Contribution</p>	<p>Which contribution the organization can add to the Pilot Area management process:</p> <p>(max 500 characters)</p>	<input style="width: 100%; height: 40px;" type="text"/>								
<p>Engagement</p>	<p>In the Contract of Forestry <u>engagement</u> process the organization wants to:</p> <table border="1" style="width: 100%;"> <tr> <td style="width: 30px; text-align: center;"><input type="checkbox"/></td> <td>be informed</td> </tr> <tr> <td style="text-align: center;"><input type="checkbox"/></td> <td>be consulted</td> </tr> <tr> <td style="text-align: center;">X</td> <td>be actively involved</td> </tr> </table>	<input type="checkbox"/>	be informed	<input type="checkbox"/>	be consulted	X	be actively involved			
<input type="checkbox"/>	be informed									
<input type="checkbox"/>	be consulted									
X	be actively involved									
<p>Influence</p>	<p>In the Contract of Forestry process the <u>influence</u> of the organization can be:</p>									



Centro Ricerche
Agronomiche ed
Ambientali



UNIVERSITA'
DI CAMERINO



LIFE20 CCA/IT/001752 – Life + A_GreeNet
 The Life+A_GreeNet has received funding from the
 Life Programme of the European Union



		high
	X	medium
		low

CONTACT PERSON (*)

name and surname				
role within organization				
mandate to represent	yes	<input type="checkbox"/>	no	<input type="checkbox"/>
e-mail	anceab@tin.it			
phone number	0862 62172			

STAKEHOLDER DESCRIPTION

Organization name	CNA Abruzzo			
Website	https://www.cnaabruzzo.it/			
Type of stakeholder	<input type="checkbox"/>	Public body / authority		
	x	Business Support Organization (i.e. chamber of commerce, etc.)		
	<input type="checkbox"/>	Private profit (i.e. SME)		
	<input type="checkbox"/>	Private no profit (i.e. NGO)		
	<input type="checkbox"/>	Training centre (i.e. school)		



Centro Ricerche
Agronomiche ed
Ambientali



UNIVERSITA'
DI CAMERINO



LIFE20 CCA/IT/001752 – Life + A_GreeNet

The Life+A_GreeNet has received funding from the Life Programme of the European Union

	<input type="checkbox"/> Research centre (i.e. university) <input type="checkbox"/> Other, please specify															
Field of activity	<table border="1"> <tr> <td><input type="checkbox"/> Agriculture</td> <td><input checked="" type="checkbox"/></td> <td>Local development</td> </tr> <tr> <td><input type="checkbox"/> Fisheries</td> <td><input type="checkbox"/></td> <td>Tourism</td> </tr> <tr> <td><input type="checkbox"/> Navigation</td> <td><input type="checkbox"/></td> <td>Recreation</td> </tr> <tr> <td><input type="checkbox"/> Energy</td> <td><input type="checkbox"/></td> <td>Culture</td> </tr> <tr> <td><input type="checkbox"/> Biodiversity</td> <td><input type="checkbox"/></td> <td>Other, please specify</td> </tr> </table>	<input type="checkbox"/> Agriculture	<input checked="" type="checkbox"/>	Local development	<input type="checkbox"/> Fisheries	<input type="checkbox"/>	Tourism	<input type="checkbox"/> Navigation	<input type="checkbox"/>	Recreation	<input type="checkbox"/> Energy	<input type="checkbox"/>	Culture	<input type="checkbox"/> Biodiversity	<input type="checkbox"/>	Other, please specify
<input type="checkbox"/> Agriculture	<input checked="" type="checkbox"/>	Local development														
<input type="checkbox"/> Fisheries	<input type="checkbox"/>	Tourism														
<input type="checkbox"/> Navigation	<input type="checkbox"/>	Recreation														
<input type="checkbox"/> Energy	<input type="checkbox"/>	Culture														
<input type="checkbox"/> Biodiversity	<input type="checkbox"/>	Other, please specify														
Type of Activity	<p>The main activities and goals of the stakeholder are in conflict or concordant with the process of landscape conservation purposes:</p> <table border="1"> <thead> <tr> <th></th> <th>yes</th> <th>no</th> </tr> </thead> <tbody> <tr> <td>In conflict</td> <td><input type="checkbox"/></td> <td><input type="checkbox"/></td> </tr> <tr> <td>Concordant</td> <td><input type="checkbox"/></td> <td><input type="checkbox"/></td> </tr> </tbody> </table>		yes	no	In conflict	<input type="checkbox"/>	<input type="checkbox"/>	Concordant	<input type="checkbox"/>	<input type="checkbox"/>						
	yes	no														
In conflict	<input type="checkbox"/>	<input type="checkbox"/>														
Concordant	<input type="checkbox"/>	<input type="checkbox"/>														
Area of activity	<p>The Stakeholder acts at</p> <table border="1"> <tr> <td><input type="checkbox"/></td> <td>local</td> </tr> <tr> <td><input checked="" type="checkbox"/></td> <td>regional</td> </tr> <tr> <td><input checked="" type="checkbox"/></td> <td>national</td> </tr> <tr> <td><input type="checkbox"/></td> <td>international</td> </tr> </table> <p>scale</p> <p>The Pilot Area is</p> <table border="1"> <tr> <td><input checked="" type="checkbox"/></td> <td>fully included</td> </tr> <tr> <td><input type="checkbox"/></td> <td>partially included</td> </tr> </table>	<input type="checkbox"/>	local	<input checked="" type="checkbox"/>	regional	<input checked="" type="checkbox"/>	national	<input type="checkbox"/>	international	<input checked="" type="checkbox"/>	fully included	<input type="checkbox"/>	partially included			
<input type="checkbox"/>	local															
<input checked="" type="checkbox"/>	regional															
<input checked="" type="checkbox"/>	national															
<input type="checkbox"/>	international															
<input checked="" type="checkbox"/>	fully included															
<input type="checkbox"/>	partially included															



Centro Ricerche Agronomiche ed Ambientali



UNIVERSITA' DI CAMERINO



LIFE20 CCA/IT/001752 – Life + A_GreeNet
 The Life+A_GreeNet has received funding from the Life Programme of the European Union

	<input type="checkbox"/> not included in the stakeholder reference area (i.e. administrative borders)																
Goals	Please specify what are the main objectives of the organization for the Pilot Area <input type="text"/>																
GOVERNANCE EXPERIENCE																	
Confidence and experience in <u>inclusive governance processes</u>	Please tick one or more boxes: <table style="width: 100%; border-collapse: collapse;"> <thead> <tr> <th style="width: 60%;"></th> <th style="width: 15%; text-align: center;">low</th> <th style="width: 15%; text-align: center;">medium</th> <th style="width: 10%; text-align: center;">high</th> </tr> </thead> <tbody> <tr> <td>the organization knows what they are</td> <td style="text-align: center;"><input type="checkbox"/></td> <td style="text-align: center;"><input type="checkbox"/></td> <td style="text-align: center;"><input type="checkbox"/></td> </tr> <tr> <td>the organization knows how they work</td> <td style="text-align: center;"><input type="checkbox"/></td> <td style="text-align: center;"><input type="checkbox"/></td> <td style="text-align: center;"><input type="checkbox"/></td> </tr> <tr> <td>the organization has previous experience</td> <td style="text-align: center;"><input type="checkbox"/></td> <td style="text-align: center;"><input type="checkbox"/></td> <td style="text-align: center;"><input type="checkbox"/></td> </tr> </tbody> </table>		low	medium	high	the organization knows what they are	<input type="checkbox"/>	<input type="checkbox"/>	<input type="checkbox"/>	the organization knows how they work	<input type="checkbox"/>	<input type="checkbox"/>	<input type="checkbox"/>	the organization has previous experience	<input type="checkbox"/>	<input type="checkbox"/>	<input type="checkbox"/>
	low	medium	high														
the organization knows what they are	<input type="checkbox"/>	<input type="checkbox"/>	<input type="checkbox"/>														
the organization knows how they work	<input type="checkbox"/>	<input type="checkbox"/>	<input type="checkbox"/>														
the organization has previous experience	<input type="checkbox"/>	<input type="checkbox"/>	<input type="checkbox"/>														
Confidence and experience in <u>Territorial Contract processes</u>	Please tick one or more boxes: <table style="width: 100%; border-collapse: collapse;"> <thead> <tr> <th style="width: 60%;"></th> <th style="width: 15%; text-align: center;">low</th> <th style="width: 15%; text-align: center;">medium</th> <th style="width: 10%; text-align: center;">high</th> </tr> </thead> <tbody> <tr> <td>the organization knows what they are</td> <td style="text-align: center;"><input type="checkbox"/></td> <td style="text-align: center;"><input type="checkbox"/></td> <td style="text-align: center;"><input type="checkbox"/></td> </tr> <tr> <td>the organization knows how they work</td> <td style="text-align: center;"><input type="checkbox"/></td> <td style="text-align: center;"><input type="checkbox"/></td> <td style="text-align: center;"><input type="checkbox"/></td> </tr> <tr> <td>the organization has previous experience</td> <td style="text-align: center;"><input type="checkbox"/></td> <td style="text-align: center;"><input type="checkbox"/></td> <td style="text-align: center;"><input type="checkbox"/></td> </tr> </tbody> </table>		low	medium	high	the organization knows what they are	<input type="checkbox"/>	<input type="checkbox"/>	<input type="checkbox"/>	the organization knows how they work	<input type="checkbox"/>	<input type="checkbox"/>	<input type="checkbox"/>	the organization has previous experience	<input type="checkbox"/>	<input type="checkbox"/>	<input type="checkbox"/>
	low	medium	high														
the organization knows what they are	<input type="checkbox"/>	<input type="checkbox"/>	<input type="checkbox"/>														
the organization knows how they work	<input type="checkbox"/>	<input type="checkbox"/>	<input type="checkbox"/>														
the organization has previous experience	<input type="checkbox"/>	<input type="checkbox"/>	<input type="checkbox"/>														
RELATIONSHIP WITH THE DECISION MAKING PROCESS OF THE CONTRACT OF FORESTRY																	
Interest	What aspects of the Pilot Area management are of <u>interest</u> for the organization <input style="width: 100%; height: 40px;" type="text"/>																
Contribution	Which contribution the organization can add to the Pilot Area management process:																



Centro Ricerche Agronomiche ed Ambientali



UNIVERSITA' DI CAMERINO



LIFE20 CCA/IT/001752 – Life + A_GreeNet
 The Life+A_GreeNet has received funding from the Life Programme of the European Union

	(max 500 characters)						
Engagement	In the Contract of Forestry <u>engagement</u> process the organization wants to: <table border="1"> <tr> <td><input type="checkbox"/></td> <td>be informed</td> </tr> <tr> <td><input type="checkbox"/></td> <td>be consulted</td> </tr> <tr> <td><input checked="" type="checkbox"/></td> <td>be actively involved</td> </tr> </table>	<input type="checkbox"/>	be informed	<input type="checkbox"/>	be consulted	<input checked="" type="checkbox"/>	be actively involved
<input type="checkbox"/>	be informed						
<input type="checkbox"/>	be consulted						
<input checked="" type="checkbox"/>	be actively involved						
Influence	In the Contract of Forestry process the <u>influence</u> of the organization can be: <table border="1"> <tr> <td><input type="checkbox"/></td> <td>high</td> </tr> <tr> <td><input checked="" type="checkbox"/></td> <td>medium</td> </tr> <tr> <td><input type="checkbox"/></td> <td>low</td> </tr> </table>	<input type="checkbox"/>	high	<input checked="" type="checkbox"/>	medium	<input type="checkbox"/>	low
<input type="checkbox"/>	high						
<input checked="" type="checkbox"/>	medium						
<input type="checkbox"/>	low						
CONTACT PERSON (*)							
name and surname							
role within organization							
mandate to represent	yes <input type="checkbox"/> no <input type="checkbox"/>						
e-mail	info@cnaabruzzo.it						
phone number							

STAKEHOLDER DESCRIPTION	
Organization name	Confapi Abruzzo



Centro Ricerche Agronomiche ed Ambientali



UNIVERSITA' DI CAMERINO



LIFE20 CCA/IT/001752 – Life + A_GreeNet
 The Life+A_GreeNet has received funding from the Life Programme of the European Union

Website	https://www.confapi.org/it/abruzzo.html																				
Type of stakeholder	<table border="1"> <tr> <td><input type="checkbox"/></td> <td>Public body / authority</td> </tr> <tr> <td><input checked="" type="checkbox"/></td> <td>Business Support Organization (i.e. chamber of commerce, etc.)</td> </tr> <tr> <td><input type="checkbox"/></td> <td>Private profit (i.e. SME)</td> </tr> <tr> <td><input type="checkbox"/></td> <td>Private no profit (i.e. NGO)</td> </tr> <tr> <td><input type="checkbox"/></td> <td>Training centre (i.e. school)</td> </tr> <tr> <td><input type="checkbox"/></td> <td>Research centre (i.e. university)</td> </tr> <tr> <td><input type="checkbox"/></td> <td>Other, please specify</td> </tr> </table>	<input type="checkbox"/>	Public body / authority	<input checked="" type="checkbox"/>	Business Support Organization (i.e. chamber of commerce, etc.)	<input type="checkbox"/>	Private profit (i.e. SME)	<input type="checkbox"/>	Private no profit (i.e. NGO)	<input type="checkbox"/>	Training centre (i.e. school)	<input type="checkbox"/>	Research centre (i.e. university)	<input type="checkbox"/>	Other, please specify						
<input type="checkbox"/>	Public body / authority																				
<input checked="" type="checkbox"/>	Business Support Organization (i.e. chamber of commerce, etc.)																				
<input type="checkbox"/>	Private profit (i.e. SME)																				
<input type="checkbox"/>	Private no profit (i.e. NGO)																				
<input type="checkbox"/>	Training centre (i.e. school)																				
<input type="checkbox"/>	Research centre (i.e. university)																				
<input type="checkbox"/>	Other, please specify																				
Field of activity	<table border="1"> <tr> <td><input type="checkbox"/></td> <td>Agriculture</td> <td><input checked="" type="checkbox"/></td> <td>Local development</td> </tr> <tr> <td><input type="checkbox"/></td> <td>Fisheries</td> <td><input type="checkbox"/></td> <td>Tourism</td> </tr> <tr> <td><input type="checkbox"/></td> <td>Navigation</td> <td><input type="checkbox"/></td> <td>Recreation</td> </tr> <tr> <td><input type="checkbox"/></td> <td>Energy</td> <td><input type="checkbox"/></td> <td>Culture</td> </tr> <tr> <td><input type="checkbox"/></td> <td>Biodiversity</td> <td><input type="checkbox"/></td> <td>Other, please specify</td> </tr> </table>	<input type="checkbox"/>	Agriculture	<input checked="" type="checkbox"/>	Local development	<input type="checkbox"/>	Fisheries	<input type="checkbox"/>	Tourism	<input type="checkbox"/>	Navigation	<input type="checkbox"/>	Recreation	<input type="checkbox"/>	Energy	<input type="checkbox"/>	Culture	<input type="checkbox"/>	Biodiversity	<input type="checkbox"/>	Other, please specify
<input type="checkbox"/>	Agriculture	<input checked="" type="checkbox"/>	Local development																		
<input type="checkbox"/>	Fisheries	<input type="checkbox"/>	Tourism																		
<input type="checkbox"/>	Navigation	<input type="checkbox"/>	Recreation																		
<input type="checkbox"/>	Energy	<input type="checkbox"/>	Culture																		
<input type="checkbox"/>	Biodiversity	<input type="checkbox"/>	Other, please specify																		
Type of Activity	<p>The main activities and goals of the stakeholder are in conflict or concordant with the process of landscape conservation purposes:</p> <table border="1"> <tr> <td></td> <td>yes</td> <td>no</td> </tr> <tr> <td>In conflict</td> <td><input type="checkbox"/></td> <td><input type="checkbox"/></td> </tr> <tr> <td>Concordant</td> <td><input type="checkbox"/></td> <td><input type="checkbox"/></td> </tr> </table>		yes	no	In conflict	<input type="checkbox"/>	<input type="checkbox"/>	Concordant	<input type="checkbox"/>	<input type="checkbox"/>											
	yes	no																			
In conflict	<input type="checkbox"/>	<input type="checkbox"/>																			
Concordant	<input type="checkbox"/>	<input type="checkbox"/>																			
Area of activity	<p>The Stakeholder acts at</p> <table border="1"> <tr> <td><input type="checkbox"/></td> <td>local</td> </tr> </table>	<input type="checkbox"/>	local																		
<input type="checkbox"/>	local																				



Centro Ricerche Agronomiche ed Ambientali



UNIVERSITA' DI CAMERINO



LIFE20 CCA/IT/001752 – Life + A_GreeNet
 The Life+A_GreeNet has received funding from the Life Programme of the European Union

	<table border="1"> <tr> <td><input checked="" type="checkbox"/></td> <td>regional</td> </tr> <tr> <td><input checked="" type="checkbox"/></td> <td>national</td> </tr> <tr> <td><input type="checkbox"/></td> <td>international</td> </tr> </table> <p>scale</p> <p>The Pilot Area is</p> <table border="1"> <tr> <td><input checked="" type="checkbox"/></td> <td>fully included</td> </tr> <tr> <td><input type="checkbox"/></td> <td>partially included</td> </tr> <tr> <td><input type="checkbox"/></td> <td>not included</td> </tr> </table> <p>in the stakeholder reference area (i.e. administrative borders)</p>	<input checked="" type="checkbox"/>	regional	<input checked="" type="checkbox"/>	national	<input type="checkbox"/>	international	<input checked="" type="checkbox"/>	fully included	<input type="checkbox"/>	partially included	<input type="checkbox"/>	not included				
<input checked="" type="checkbox"/>	regional																
<input checked="" type="checkbox"/>	national																
<input type="checkbox"/>	international																
<input checked="" type="checkbox"/>	fully included																
<input type="checkbox"/>	partially included																
<input type="checkbox"/>	not included																
Goals	<p>Please specify what are the main objectives of the organization for the Pilot Area</p> <div style="border: 1px solid black; padding: 5px;"> <p>Italian Confederation of Small and Medium Private Industry: 83 thousand companies with more than 800 thousand employees that apply the 13 national employment contracts signed by Confapi (INPS data); 55 territorial and district offices; 13 National Unions and 2 National Trade Associations to which are added 2 Interest Groups.</p> </div>																
GOVERNANCE EXPERIENCE																	
Confidence and experience in <u>inclusive governance processes</u>	<p>Please tick one or more boxes:</p> <table border="1" style="width: 100%; text-align: center;"> <thead> <tr> <th></th> <th>low</th> <th>medium</th> <th>high</th> </tr> </thead> <tbody> <tr> <td>the organization knows what they are</td> <td><input type="checkbox"/></td> <td><input type="checkbox"/></td> <td><input type="checkbox"/></td> </tr> <tr> <td>the organization knows how they work</td> <td><input type="checkbox"/></td> <td><input type="checkbox"/></td> <td><input type="checkbox"/></td> </tr> <tr> <td>the organization has previous experience</td> <td><input type="checkbox"/></td> <td><input type="checkbox"/></td> <td><input type="checkbox"/></td> </tr> </tbody> </table>		low	medium	high	the organization knows what they are	<input type="checkbox"/>	<input type="checkbox"/>	<input type="checkbox"/>	the organization knows how they work	<input type="checkbox"/>	<input type="checkbox"/>	<input type="checkbox"/>	the organization has previous experience	<input type="checkbox"/>	<input type="checkbox"/>	<input type="checkbox"/>
	low	medium	high														
the organization knows what they are	<input type="checkbox"/>	<input type="checkbox"/>	<input type="checkbox"/>														
the organization knows how they work	<input type="checkbox"/>	<input type="checkbox"/>	<input type="checkbox"/>														
the organization has previous experience	<input type="checkbox"/>	<input type="checkbox"/>	<input type="checkbox"/>														
	<p>Please tick one or more boxes:</p>																



Centro Ricerche Agronomiche ed Ambientali



UNIVERSITA' DI CAMERINO



LIFE20 CCA/IT/001752 – Life + A_GreeNet
 The Life+A_GreeNet has received funding from the Life Programme of the European Union

		low	medium	high						
<u>Confidence and experience in Territorial Contract processes</u>	the organization knows what they are	<input type="checkbox"/>	<input type="checkbox"/>	<input type="checkbox"/>						
	the organization knows how they work	<input type="checkbox"/>	<input type="checkbox"/>	<input type="checkbox"/>						
	the organization has previous experience	<input type="checkbox"/>	<input type="checkbox"/>	<input type="checkbox"/>						
RELATIONSHIP WITH THE DECISION MAKING PROCESS OF THE CONTRACT OF FORESTRY										
Interest	What aspects of the Pilot Area management are of <u>interest</u> for the organization <input style="width: 100%; height: 40px;" type="text"/> (max 500 characters)									
Contribution	Which contribution the organization can add to the Pilot Area management process: <input style="width: 100%; height: 40px;" type="text"/> (max 500 characters)									
Engagement	In the Contract of Forestry <u>engagement</u> process the organization wants to: <table border="1" style="margin-left: 20px;"> <tr> <td style="width: 30px; text-align: center;"><input checked="" type="checkbox"/></td> <td>be informed</td> </tr> <tr> <td style="text-align: center;"><input type="checkbox"/></td> <td>be consulted</td> </tr> <tr> <td style="text-align: center;"><input type="checkbox"/></td> <td>be actively involved</td> </tr> </table>				<input checked="" type="checkbox"/>	be informed	<input type="checkbox"/>	be consulted	<input type="checkbox"/>	be actively involved
<input checked="" type="checkbox"/>	be informed									
<input type="checkbox"/>	be consulted									
<input type="checkbox"/>	be actively involved									
Influence	In the Contract of Forestry process the <u>influence</u> of the organization can be: <table border="1" style="margin-left: 20px;"> <tr> <td style="width: 30px; text-align: center;"><input type="checkbox"/></td> <td>high</td> </tr> <tr> <td style="text-align: center;"><input type="checkbox"/></td> <td>medium</td> </tr> <tr> <td style="text-align: center;"><input checked="" type="checkbox"/></td> <td>low</td> </tr> </table>				<input type="checkbox"/>	high	<input type="checkbox"/>	medium	<input checked="" type="checkbox"/>	low
<input type="checkbox"/>	high									
<input type="checkbox"/>	medium									
<input checked="" type="checkbox"/>	low									



Centro Ricerche Agronomiche ed Ambientali



UNIVERSITA' DI CAMERINO



LIFE20 CCA/IT/001752 – Life + A_GreeNet
 The Life+A_GreeNet has received funding from the
 Life Programme of the European Union

CONTACT PERSON (*)				
name and surname				
role within organization				
mandate to represent	yes	<input type="checkbox"/>	no	<input type="checkbox"/>
e-mail	segreteria@confapiabruzzo.it			
phone number	0862 319390			

STAKEHOLDER DESCRIPTION				
Organization name	Confartigianato ABRUZZO			
Website	http://www.confartigianatoabruzzo.it/			
Type of stakeholder	<input type="checkbox"/>	Public body / authority		
	<input checked="" type="checkbox"/>	Business Support Organization (i.e. chamber of commerce, etc.)		
	<input type="checkbox"/>	Private profit (i.e. SME)		
	<input type="checkbox"/>	Private no profit (i.e. NGO)		
	<input type="checkbox"/>	Training centre (i.e. school)		
	<input type="checkbox"/>	Research centre (i.e. university)		
	<input type="checkbox"/>	Other, please specify		
Field of activity	<input type="checkbox"/>	Agriculture	<input checked="" type="checkbox"/>	Local development



Centro Ricerche
Agronomiche ed
Ambientali



UNIVERSITA'
DI CAMERINO



LIFE20 CCA/IT/001752 – Life + A_GreeNet
 The Life+A_GreeNet has received funding from the
 Life Programme of the European Union

	<table border="1"> <tr> <td><input type="checkbox"/></td> <td>Fisheries</td> <td><input type="checkbox"/></td> <td>Tourism</td> </tr> <tr> <td><input type="checkbox"/></td> <td>Navigation</td> <td><input type="checkbox"/></td> <td>Recreation</td> </tr> <tr> <td><input type="checkbox"/></td> <td>Energy</td> <td><input type="checkbox"/></td> <td>Culture</td> </tr> <tr> <td><input type="checkbox"/></td> <td>Biodiversity</td> <td><input type="checkbox"/></td> <td>Other, please specify</td> </tr> </table>	<input type="checkbox"/>	Fisheries	<input type="checkbox"/>	Tourism	<input type="checkbox"/>	Navigation	<input type="checkbox"/>	Recreation	<input type="checkbox"/>	Energy	<input type="checkbox"/>	Culture	<input type="checkbox"/>	Biodiversity	<input type="checkbox"/>	Other, please specify
<input type="checkbox"/>	Fisheries	<input type="checkbox"/>	Tourism														
<input type="checkbox"/>	Navigation	<input type="checkbox"/>	Recreation														
<input type="checkbox"/>	Energy	<input type="checkbox"/>	Culture														
<input type="checkbox"/>	Biodiversity	<input type="checkbox"/>	Other, please specify														
Type of Activity	<p>The main activities and goals of the stakeholder are in conflict or concordant with the process of landscape conservation purposes:</p> <table border="1"> <tr> <td></td> <td>yes</td> <td>no</td> </tr> <tr> <td>In conflict</td> <td><input type="checkbox"/></td> <td><input type="checkbox"/></td> </tr> <tr> <td>Concordant</td> <td><input type="checkbox"/></td> <td><input type="checkbox"/></td> </tr> </table>		yes	no	In conflict	<input type="checkbox"/>	<input type="checkbox"/>	Concordant	<input type="checkbox"/>	<input type="checkbox"/>							
	yes	no															
In conflict	<input type="checkbox"/>	<input type="checkbox"/>															
Concordant	<input type="checkbox"/>	<input type="checkbox"/>															
Area of activity	<p>The Stakeholder acts at</p> <table border="1"> <tr> <td><input type="checkbox"/></td> <td>local</td> </tr> <tr> <td><input checked="" type="checkbox"/></td> <td>regional</td> </tr> <tr> <td><input checked="" type="checkbox"/></td> <td>national</td> </tr> <tr> <td><input type="checkbox"/></td> <td>international</td> </tr> </table> <p>scale</p> <p>The Pilot Area is</p> <table border="1"> <tr> <td><input checked="" type="checkbox"/></td> <td>fully included</td> </tr> <tr> <td><input type="checkbox"/></td> <td>partially included</td> </tr> <tr> <td><input type="checkbox"/></td> <td>not included</td> </tr> </table> <p>in the stakeholder reference area (i.e. administrative borders)</p>	<input type="checkbox"/>	local	<input checked="" type="checkbox"/>	regional	<input checked="" type="checkbox"/>	national	<input type="checkbox"/>	international	<input checked="" type="checkbox"/>	fully included	<input type="checkbox"/>	partially included	<input type="checkbox"/>	not included		
<input type="checkbox"/>	local																
<input checked="" type="checkbox"/>	regional																
<input checked="" type="checkbox"/>	national																
<input type="checkbox"/>	international																
<input checked="" type="checkbox"/>	fully included																
<input type="checkbox"/>	partially included																
<input type="checkbox"/>	not included																
Goals	Please specify what are the main objectives of the organization for the Pilot Area																



Centro Ricerche
Agronomiche ed
Ambientali



UNIVERSITÀ
DI CAMERINO



LIFE20 CCA/IT/001752 – Life + A_GreeNet
 The Life+A_GreeNet has received funding from the Life Programme of the European Union

	<p>Confartigianato Imprese is the largest European network representing artisans and small entrepreneurs, with the activity of 103 territorial associations, 21 regional federations, 12 trade federations, 46 trade associations. Every day, in the 1,201 offices of Confartigianato Imprese operating throughout Italy, 10,700 people work at the service of over 1 and a half million artisan entrepreneurs with 3 million employees.</p>																
GOVERNANCE EXPERIENCE																	
<p>Confidence and experience in <u>inclusive governance processes</u></p>	<p>Please tick one or more boxes:</p> <table style="width: 100%; border-collapse: collapse;"> <thead> <tr> <th style="width: 60%;"></th> <th style="width: 16.6%; text-align: center;">low</th> <th style="width: 16.6%; text-align: center;">medium</th> <th style="width: 6.8%; text-align: center;">high</th> </tr> </thead> <tbody> <tr> <td>the organization knows what they are</td> <td style="text-align: center;"><input type="checkbox"/></td> <td style="text-align: center;"><input type="checkbox"/></td> <td style="text-align: center;"><input type="checkbox"/></td> </tr> <tr> <td>the organization knows how they work</td> <td style="text-align: center;"><input type="checkbox"/></td> <td style="text-align: center;"><input type="checkbox"/></td> <td style="text-align: center;"><input type="checkbox"/></td> </tr> <tr> <td>the organization has previous experience</td> <td style="text-align: center;"><input type="checkbox"/></td> <td style="text-align: center;"><input type="checkbox"/></td> <td style="text-align: center;"><input type="checkbox"/></td> </tr> </tbody> </table>		low	medium	high	the organization knows what they are	<input type="checkbox"/>	<input type="checkbox"/>	<input type="checkbox"/>	the organization knows how they work	<input type="checkbox"/>	<input type="checkbox"/>	<input type="checkbox"/>	the organization has previous experience	<input type="checkbox"/>	<input type="checkbox"/>	<input type="checkbox"/>
	low	medium	high														
the organization knows what they are	<input type="checkbox"/>	<input type="checkbox"/>	<input type="checkbox"/>														
the organization knows how they work	<input type="checkbox"/>	<input type="checkbox"/>	<input type="checkbox"/>														
the organization has previous experience	<input type="checkbox"/>	<input type="checkbox"/>	<input type="checkbox"/>														
<p><u>Confidence and experience in Territorial Contract processes</u></p>	<p>Please tick one or more boxes:</p> <table style="width: 100%; border-collapse: collapse;"> <thead> <tr> <th style="width: 60%;"></th> <th style="width: 16.6%; text-align: center;">low</th> <th style="width: 16.6%; text-align: center;">medium</th> <th style="width: 6.8%; text-align: center;">high</th> </tr> </thead> <tbody> <tr> <td>the organization knows what they are</td> <td style="text-align: center;"><input type="checkbox"/></td> <td style="text-align: center;"><input type="checkbox"/></td> <td style="text-align: center;"><input type="checkbox"/></td> </tr> <tr> <td>the organization knows how they work</td> <td style="text-align: center;"><input type="checkbox"/></td> <td style="text-align: center;"><input type="checkbox"/></td> <td style="text-align: center;"><input type="checkbox"/></td> </tr> <tr> <td>the organization has previous experience</td> <td style="text-align: center;"><input type="checkbox"/></td> <td style="text-align: center;"><input type="checkbox"/></td> <td style="text-align: center;"><input type="checkbox"/></td> </tr> </tbody> </table>		low	medium	high	the organization knows what they are	<input type="checkbox"/>	<input type="checkbox"/>	<input type="checkbox"/>	the organization knows how they work	<input type="checkbox"/>	<input type="checkbox"/>	<input type="checkbox"/>	the organization has previous experience	<input type="checkbox"/>	<input type="checkbox"/>	<input type="checkbox"/>
	low	medium	high														
the organization knows what they are	<input type="checkbox"/>	<input type="checkbox"/>	<input type="checkbox"/>														
the organization knows how they work	<input type="checkbox"/>	<input type="checkbox"/>	<input type="checkbox"/>														
the organization has previous experience	<input type="checkbox"/>	<input type="checkbox"/>	<input type="checkbox"/>														
RELATIONSHIP WITH THE DECISION MAKING PROCESS OF THE CONTRACT OF FORESTRY																	
<p>Interest</p>	<p>What aspects of the Pilot Area management are of <u>interest</u> for the organization</p> <div style="border: 1px solid black; padding: 5px; min-height: 40px;"> <p>(max 500 characters)</p> </div>																
<p>Contribution</p>	<p>Which contribution the organization can add to the Pilot Area management process:</p>																



Centro Ricerche Agronomiche ed Ambientali



UNIVERSITÀ DI CAMERINO



LIFE20 CCA/IT/001752 – Life + A_GreeNet
 The Life+A_GreeNet has received funding from the
 Life Programme of the European Union



	(max 500 characters)
Engagement	In the Contract of Forestry <u>engagement</u> process the organization wants to: <input checked="" type="checkbox"/> be informed <input type="checkbox"/> be consulted <input type="checkbox"/> be actively involved
Influence	In the Contract of Forestry process the <u>influence</u> of the organization can be: <input type="checkbox"/> high <input type="checkbox"/> medium <input checked="" type="checkbox"/> low
CONTACT PERSON (*)	
name and surname	Daniele Di Marzio
role within organization	Segretario
mandate to represent	yes <input type="checkbox"/> no <input type="checkbox"/>
e-mail	segretario@confartigianatoabruzzo.it
phone number	08561354

STAKEHOLDER DESCRIPTION	
Organization name	Confcommercio Pescara
Website	http://www.confcommerciopescara.it/



Centro Ricerche
Agronomiche ed
Ambientali



UNIVERSITA'
DI CAMERINO



LIFE20 CCA/IT/001752 – Life + A_GreeNet
 The Life+A_GreeNet has received funding from the Life Programme of the European Union

Type of stakeholder		Public body / authority	
	x	Business Support Organization (i.e. chamber of commerce, etc.)	
		Private profit (i.e. SME)	
		Private no profit (i.e. NGO)	
		Training centre (i.e. school)	
		Research centre (i.e. university)	
		Other, please specify	
Field of activity		Agriculture	x
		Fisheries	
		Navigation	
		Energy	
		Biodiversity	
		Local development	
		Tourism	
		Recreation	
		Culture	
		Other, please specify	
Type of Activity	The main activities and goals of the stakeholder are in conflict or concordant with the process of landscape conservation purposes:		
		yes	no
	In conflict		
	Concordant		
Area of activity	The Stakeholder acts at		
	x	local	
		regional	



Centro Ricerche Agronomiche ed Ambientali



UNIVERSITA' DI CAMERINO



LIFE20 CCA/IT/001752 – Life + A_GreeNet

The Life+A_GreeNet has received funding from the Life Programme of the European Union

	<input type="checkbox"/> national <input type="checkbox"/> international scale The Pilot Area is <input type="checkbox"/> fully included <input checked="" type="checkbox"/> partially included <input type="checkbox"/> not included in the stakeholder reference area (i.e. administrative borders)																
Goals	Please specify what are the main objectives of the organization for the Pilot Area <div style="border: 1px solid black; padding: 5px; margin-top: 10px;"> <p>The Confcommercio of Pescara is the most representative organization of the trade, tourism and services sectors. The main services consist of: providing the same protection and assistance of a trade union nature, professional training activities, assistance and advice in the tax and tax sector, in social security matters, in labor legislation, in the legal field, in the credit sector, and more generally in all the problems related to tertiary companies.</p> </div>																
GOVERNANCE EXPERIENCE																	
Confidence and experience in <u>inclusive governance processes</u>	Please tick one or more boxes: <table style="width: 100%; text-align: center;"> <tr> <td></td> <td>low</td> <td>medium</td> <td>high</td> </tr> <tr> <td>the organization knows what they are</td> <td><input type="checkbox"/></td> <td><input type="checkbox"/></td> <td><input type="checkbox"/></td> </tr> <tr> <td>the organization knows how they work</td> <td><input type="checkbox"/></td> <td><input type="checkbox"/></td> <td><input type="checkbox"/></td> </tr> <tr> <td>the organization has previous experience</td> <td><input type="checkbox"/></td> <td><input type="checkbox"/></td> <td><input type="checkbox"/></td> </tr> </table>		low	medium	high	the organization knows what they are	<input type="checkbox"/>	<input type="checkbox"/>	<input type="checkbox"/>	the organization knows how they work	<input type="checkbox"/>	<input type="checkbox"/>	<input type="checkbox"/>	the organization has previous experience	<input type="checkbox"/>	<input type="checkbox"/>	<input type="checkbox"/>
	low	medium	high														
the organization knows what they are	<input type="checkbox"/>	<input type="checkbox"/>	<input type="checkbox"/>														
the organization knows how they work	<input type="checkbox"/>	<input type="checkbox"/>	<input type="checkbox"/>														
the organization has previous experience	<input type="checkbox"/>	<input type="checkbox"/>	<input type="checkbox"/>														
<u>Confidence and experience in Territorial Contract processes</u>	Please tick one or more boxes: <table style="width: 100%; text-align: center;"> <tr> <td></td> <td>low</td> <td>medium</td> <td>high</td> </tr> <tr> <td></td> <td><input type="checkbox"/></td> <td><input type="checkbox"/></td> <td><input type="checkbox"/></td> </tr> </table>		low	medium	high		<input type="checkbox"/>	<input type="checkbox"/>	<input type="checkbox"/>								
	low	medium	high														
	<input type="checkbox"/>	<input type="checkbox"/>	<input type="checkbox"/>														



Centro Ricerche Agronomiche ed Ambientali



UNIVERSITÀ DI CAMERINO



LIFE20 CCA/IT/001752 – Life + A_GreeNet
 The Life+A_GreeNet has received funding from the Life Programme of the European Union



	the organization knows what they are			
	the organization knows how they work			
	the organization has previous experience			

RELATIONSHIP WITH THE DECISION MAKING PROCESS OF THE CONTRACT OF FORESTRY

Interest	What aspects of the Pilot Area management are of <u>interest</u> for the organization (max 500 characters)
Contribution	Which contribution the organization can add to the Pilot Area management process: (max 500 characters)
Engagement	In the Contract of Forestry <u>engagement</u> process the organization wants to: <input checked="" type="checkbox"/> be informed <input type="checkbox"/> be consulted <input type="checkbox"/> be actively involved
Influence	In the Contract of Forestry process the <u>influence</u> of the organization can be: <input type="checkbox"/> high <input type="checkbox"/> medium <input checked="" type="checkbox"/> low

CONTACT PERSON (*)



Centro Ricerche Agronomiche ed Ambientali



UNIVERSITA' DI CAMERINO



LIFE20 CCA/IT/001752 – Life + A_GreeNet
 The Life+A_GreeNet has received funding from the
 Life Programme of the European Union



name and surname					
role within organization					
mandate to represent	<table border="1"> <tr> <td>yes</td> <td><input type="checkbox"/></td> <td>no</td> <td><input type="checkbox"/></td> </tr> </table>	yes	<input type="checkbox"/>	no	<input type="checkbox"/>
yes	<input type="checkbox"/>	no	<input type="checkbox"/>		
e-mail	info@confcommerciopescara.it				
phone number					

STAKEHOLDER DESCRIPTION							
Organization name	Confesercenti ABRUZZO						
Website	https://www.confesercentiabruzzo.it/						
Type of stakeholder	<table border="1"> <tr> <td><input type="checkbox"/></td> <td>Public body / authority</td> </tr> <tr> <td><input checked="" type="checkbox"/></td> <td>Business Support Organization (i.e. chamber of commerce, etc.)</td> </tr> <tr> <td><input type="checkbox"/></td> <td>Private profit (i.e. SME)</td> </tr> </table>	<input type="checkbox"/>	Public body / authority	<input checked="" type="checkbox"/>	Business Support Organization (i.e. chamber of commerce, etc.)	<input type="checkbox"/>	Private profit (i.e. SME)
<input type="checkbox"/>	Public body / authority						
<input checked="" type="checkbox"/>	Business Support Organization (i.e. chamber of commerce, etc.)						
<input type="checkbox"/>	Private profit (i.e. SME)						



Centro Ricerche
Agronomiche ed
Ambientali



UNIVERSITA'
DI CAMERINO



LIFE20 CCA/IT/001752 – Life + A_GreeNet
 The Life+A_GreeNet has received funding from the
 Life Programme of the European Union

	<input type="checkbox"/> Private no profit (i.e. NGO) <input type="checkbox"/> Training centre (i.e. school) <input type="checkbox"/> Research centre (i.e. university) <input type="checkbox"/> Other, please specify															
Field of activity	<table border="1"> <tr> <td><input checked="" type="checkbox"/> Agriculture</td> <td>x</td> <td>Local development</td> </tr> <tr> <td><input type="checkbox"/> Fisheries</td> <td></td> <td>Tourism</td> </tr> <tr> <td><input type="checkbox"/> Navigation</td> <td></td> <td>Recreation</td> </tr> <tr> <td><input type="checkbox"/> Energy</td> <td></td> <td>Culture</td> </tr> <tr> <td><input type="checkbox"/> Biodiversity</td> <td></td> <td>Other, please specify</td> </tr> </table>	<input checked="" type="checkbox"/> Agriculture	x	Local development	<input type="checkbox"/> Fisheries		Tourism	<input type="checkbox"/> Navigation		Recreation	<input type="checkbox"/> Energy		Culture	<input type="checkbox"/> Biodiversity		Other, please specify
<input checked="" type="checkbox"/> Agriculture	x	Local development														
<input type="checkbox"/> Fisheries		Tourism														
<input type="checkbox"/> Navigation		Recreation														
<input type="checkbox"/> Energy		Culture														
<input type="checkbox"/> Biodiversity		Other, please specify														
Type of Activity	<p>The main activities and goals of the stakeholder are in conflict or concordant with the process of landscape conservation purposes:</p> <table border="1"> <thead> <tr> <th></th> <th>yes</th> <th>no</th> </tr> </thead> <tbody> <tr> <td>In conflict</td> <td></td> <td></td> </tr> <tr> <td>Concordant</td> <td></td> <td></td> </tr> </tbody> </table>		yes	no	In conflict			Concordant								
	yes	no														
In conflict																
Concordant																
Area of activity	<p>The Stakeholder acts at</p> <table border="1"> <tr> <td><input type="checkbox"/></td> <td>local</td> </tr> <tr> <td><input checked="" type="checkbox"/></td> <td>regional</td> </tr> <tr> <td><input type="checkbox"/></td> <td>national</td> </tr> <tr> <td><input type="checkbox"/></td> <td>international</td> </tr> </table> <p>scale</p> <p>The Pilot Area is</p>	<input type="checkbox"/>	local	<input checked="" type="checkbox"/>	regional	<input type="checkbox"/>	national	<input type="checkbox"/>	international							
<input type="checkbox"/>	local															
<input checked="" type="checkbox"/>	regional															
<input type="checkbox"/>	national															
<input type="checkbox"/>	international															



Centro Ricerche
Agronomiche ed
Ambientali



UNIVERSITÀ
DI CAMERINO



LIFE20 CCA/IT/001752 – Life + A_GreeNet

The Life+A_GreeNet has received funding from the Life Programme of the European Union

	<table border="1"> <tr> <td><input checked="" type="checkbox"/></td> <td>fully included</td> </tr> <tr> <td><input type="checkbox"/></td> <td>partially included</td> </tr> <tr> <td><input type="checkbox"/></td> <td>not included</td> </tr> </table> <p>in the stakeholder reference area (i.e. administrative borders)</p>	<input checked="" type="checkbox"/>	fully included	<input type="checkbox"/>	partially included	<input type="checkbox"/>	not included										
<input checked="" type="checkbox"/>	fully included																
<input type="checkbox"/>	partially included																
<input type="checkbox"/>	not included																
Goals	<p>Please specify what are the main objectives of the organization for the Pilot Area</p> <div style="border: 1px solid black; padding: 5px;"> <p>Confesercenti represents over 270,000 companies in commerce, tourism, services, crafts and SMEs in industry, capable of employing over 800,000 people. In Abruzzo, more than 12 thousand companies are part of the Confesercenti system. The mission of Confesercenti is to represent the world of small and medium-sized enterprises that, with their dynamism, ensure economic and employment growth in Abruzzo and throughout Italy.</p> </div>																
GOVERNANCE EXPERIENCE																	
Confidence and experience in <u>inclusive governance processes</u>	<p>Please tick one or more boxes:</p> <table border="1" style="width: 100%; text-align: center;"> <thead> <tr> <th></th> <th>low</th> <th>medium</th> <th>high</th> </tr> </thead> <tbody> <tr> <td>the organization knows what they are</td> <td><input type="checkbox"/></td> <td><input type="checkbox"/></td> <td><input type="checkbox"/></td> </tr> <tr> <td>the organization knows how they work</td> <td><input type="checkbox"/></td> <td><input type="checkbox"/></td> <td><input type="checkbox"/></td> </tr> <tr> <td>the organization has previous experience</td> <td><input type="checkbox"/></td> <td><input type="checkbox"/></td> <td><input type="checkbox"/></td> </tr> </tbody> </table>		low	medium	high	the organization knows what they are	<input type="checkbox"/>	<input type="checkbox"/>	<input type="checkbox"/>	the organization knows how they work	<input type="checkbox"/>	<input type="checkbox"/>	<input type="checkbox"/>	the organization has previous experience	<input type="checkbox"/>	<input type="checkbox"/>	<input type="checkbox"/>
	low	medium	high														
the organization knows what they are	<input type="checkbox"/>	<input type="checkbox"/>	<input type="checkbox"/>														
the organization knows how they work	<input type="checkbox"/>	<input type="checkbox"/>	<input type="checkbox"/>														
the organization has previous experience	<input type="checkbox"/>	<input type="checkbox"/>	<input type="checkbox"/>														
Confidence and experience in <u>Territorial Contract processes</u>	<p>Please tick one or more boxes:</p> <table border="1" style="width: 100%; text-align: center;"> <thead> <tr> <th></th> <th>low</th> <th>medium</th> <th>high</th> </tr> </thead> <tbody> <tr> <td>the organization knows what they are</td> <td><input type="checkbox"/></td> <td><input type="checkbox"/></td> <td><input type="checkbox"/></td> </tr> <tr> <td>the organization knows how they work</td> <td><input type="checkbox"/></td> <td><input type="checkbox"/></td> <td><input type="checkbox"/></td> </tr> <tr> <td>the organization has previous experience</td> <td><input type="checkbox"/></td> <td><input type="checkbox"/></td> <td><input type="checkbox"/></td> </tr> </tbody> </table>		low	medium	high	the organization knows what they are	<input type="checkbox"/>	<input type="checkbox"/>	<input type="checkbox"/>	the organization knows how they work	<input type="checkbox"/>	<input type="checkbox"/>	<input type="checkbox"/>	the organization has previous experience	<input type="checkbox"/>	<input type="checkbox"/>	<input type="checkbox"/>
	low	medium	high														
the organization knows what they are	<input type="checkbox"/>	<input type="checkbox"/>	<input type="checkbox"/>														
the organization knows how they work	<input type="checkbox"/>	<input type="checkbox"/>	<input type="checkbox"/>														
the organization has previous experience	<input type="checkbox"/>	<input type="checkbox"/>	<input type="checkbox"/>														
RELATIONSHIP WITH THE DECISION MAKING PROCESS OF THE CONTRACT OF FORESTRY																	



Centro Ricerche Agronomiche ed Ambientali



UNIVERSITA' DI CAMERINO



LIFE20 CCA/IT/001752 – Life + A_GreeNet
 The Life+A_GreeNet has received funding from the
 Life Programme of the European Union

Interest	What aspects of the Pilot Area management are of <u>interest</u> for the organization (max 500 characters)
Contribution	Which contribution the organization can add to the Pilot Area management process: (max 500 characters)
Engagement	In the Contract of Forestry <u>engagement</u> process the organization wants to: <input checked="" type="checkbox"/> be informed <input type="checkbox"/> be consulted <input type="checkbox"/> be actively involved
Influence	In the Contract of Forestry process the <u>influence</u> of the organization can be: <input type="checkbox"/> high <input type="checkbox"/> medium <input checked="" type="checkbox"/> low
CONTACT PERSON (*)	
name and surname	
role within organization	
mandate to represent	yes <input type="checkbox"/> no <input type="checkbox"/>
e-mail	info@confesercentiabruzzo.it
phone number	0871402598



Centro Ricerche
Agronomiche ed
Ambientali



UNIVERSITA'
DI CAMERINO



LIFE20 CCA/IT/001752 – Life + A_GreeNet
 The Life+A_GreeNet has received funding from the
 Life Programme of the European Union



--	--



Centro Ricerche
Agronomiche ed
Ambientali



UNIVERSITA'
DI CAMERINO



LIFE20 CCA/IT/001752 – Life + A_GreeNet
 The Life+A_GreeNet has received funding from the Life Programme of the European Union

STAKEHOLDER DESCRIPTION			
Organization name	Agenzia di sviluppo - Azienda speciale della Camera di Commercio Chieti Pescara		
Website	https://www.agenziadisviluppo.net/ ; https://www.beople.it/acceleratore-imprese-abruzzo		
Type of stakeholder	<input type="checkbox"/>	Public body / authority	
	<input checked="" type="checkbox"/>	Business Support Organization (i.e. chamber of commerce, etc.)	
	<input type="checkbox"/>	Private profit (i.e. SME)	
	<input type="checkbox"/>	Private no profit (i.e. NGO)	
	<input type="checkbox"/>	Training centre (i.e. school)	
	<input type="checkbox"/>	Research centre (i.e. university)	
	<input checked="" type="checkbox"/>	Other, please specify: acceleratore di imprese	
Field of activity	<input type="checkbox"/>	Agriculture	<input checked="" type="checkbox"/> Local development
	<input type="checkbox"/>	Fisheries	<input type="checkbox"/> Tourism
	<input type="checkbox"/>	Navigation	<input type="checkbox"/> Recreation
	<input type="checkbox"/>	Energy	<input type="checkbox"/> Culture
	<input type="checkbox"/>	Biodiversity	<input checked="" type="checkbox"/> Other, please specify: Innovation
Type of Activity	The main activities and goals of the stakeholder are in conflict or concordant with the process of landscape conservation purposes:		
		yes	no
	In conflict	<input type="checkbox"/>	<input type="checkbox"/>
	Concordant	<input checked="" type="checkbox"/>	<input type="checkbox"/>



Centro Ricerche Agronomiche ed Ambientali



UNIVERSITA' DI CAMERINO



LIFE20 CCA/IT/001752 – Life + A_GreeNet
 The Life+A_GreeNet has received funding from the Life Programme of the European Union

<p>Area of activity</p>	<p>The Stakeholder acts at</p> <p><input type="checkbox"/> local</p> <p><input checked="" type="checkbox"/> regional</p> <p><input type="checkbox"/> national</p> <p><input type="checkbox"/> international</p> <p>scale</p> <p>The Pilot Area is</p> <p><input checked="" type="checkbox"/> fully included</p> <p><input type="checkbox"/> partially included</p> <p><input type="checkbox"/> not included</p> <p>in the stakeholder reference area (i.e. administrative borders)</p>
<p>Goals</p>	<p>Please specify what are the main objectives of the organization for the Pilot Area</p> <p>Agenzia di sviluppo, is the special agency of the Chieti Pescara Chamber of Commerce. As an instrumental body of the Chamber of Commerce Development Agency, make available to its target an offer of services that constitute an operational support to effectively and efficiently structure the company's management systems and define policies and tools of active support for the growth of the company's competitive capabilities, employment levels and the labor market. Acceleratore PMI Abruzzo is organized by People and Agenzia di Sviluppo, member of the Enterprise Europe Network</p>
<p>GOVERNANCE EXPERIENCE</p>	
<p>Confidence and experience in <u>inclusive governance processes</u></p>	<p>Please tick one or more boxes:</p> <p style="text-align: right;">low medium high</p>



Centro Ricerche Agronomiche ed Ambientali



UNIVERSITA' DI CAMERINO



LIFE20 CCA/IT/001752 – Life + A_GreeNet
 The Life+A_GreeNet has received funding from the Life Programme of the European Union

	<p>the organization knows what they are</p> <p>the organization knows how they work</p> <p>the organization has previous experience</p>	<input type="checkbox"/>	<input type="checkbox"/>	<input type="checkbox"/>						
<p><u>Confidence and experience in Territorial Contract processes</u></p>	<p>Please tick one or more boxes:</p> <p style="text-align: right;">low medium high</p> <p>the organization knows what they are</p> <p>the organization knows how they work</p> <p>the organization has previous experience</p>	<input type="checkbox"/>	<input type="checkbox"/>	<input type="checkbox"/>						
RELATIONSHIP WITH THE DECISION MAKING PROCESS OF THE CONTRACT OF FORESTRY										
<p>Interest</p>	<p>What aspects of the Pilot Area management are of <u>interest</u> for the organization</p> <p>(max 500 characters)</p>	<input style="width: 100%; height: 40px;" type="text"/>								
<p>Contribution</p>	<p>Which contribution the organization can add to the Pilot Area management process:</p>	<input style="width: 100%; height: 30px;" type="text"/>								
<p>Engagement</p>	<p>In the Contract of Forestry <u>engagement</u> process the organization wants to:</p> <table border="1" style="width: 100%;"> <tr> <td style="width: 30px; text-align: center;"><input type="checkbox"/></td> <td>be informed</td> </tr> <tr> <td style="text-align: center;">x</td> <td>be consulted</td> </tr> <tr> <td style="text-align: center;"><input type="checkbox"/></td> <td>be actively involved</td> </tr> </table>	<input type="checkbox"/>	be informed	x	be consulted	<input type="checkbox"/>	be actively involved			
<input type="checkbox"/>	be informed									
x	be consulted									
<input type="checkbox"/>	be actively involved									
<p>Influence</p>	<p>In the Contract of Forestry process the <u>influence</u> of the organization can be:</p> <table border="1" style="width: 100%;"> <tr> <td style="width: 30px; text-align: center;"><input type="checkbox"/></td> <td>high</td> </tr> </table>	<input type="checkbox"/>	high							
<input type="checkbox"/>	high									



Centro Ricerche Agronomiche ed Ambientali



UNIVERSITÀ DI CAMERINO



LIFE20 CCA/IT/001752 – Life + A_GreeNet
 The Life+A_GreeNet has received funding from the
 Life Programme of the European Union



		medium
	x	low
CONTACT PERSON (*)		
name and surname		
role within organization		
mandate to represent	yes <input type="checkbox"/>	no <input type="checkbox"/>
e-mail	info@agenziadisviluppo.net	
phone number		



Centro Ricerche
Agronomiche ed
Ambientali



UNIVERSITA'
DI CAMERINO



LIFE20 CCA/IT/001752 – Life + A_GreeNet
 The Life+A_GreeNet has received funding from the Life Programme of the European Union

STAKEHOLDER DESCRIPTION				
Organization name	Federalberghi ABRUZZO - Confcommercio			
Website	https://www.federalberghi.it/regioni/abruzzo.aspx			
Type of stakeholder	<input type="checkbox"/>	Public body / authority		
	<input checked="" type="checkbox"/>	Business Support Organization (i.e. chamber of commerce, etc.)		
	<input type="checkbox"/>	Private profit (i.e. SME)		
	<input type="checkbox"/>	Private no profit (i.e. NGO)		
	<input type="checkbox"/>	Training centre (i.e. school)		
	<input type="checkbox"/>	Research centre (i.e. university)		
	<input type="checkbox"/>	Other, please specify		
Field of activity	<input type="checkbox"/>	Agriculture	<input checked="" type="checkbox"/>	Local development
	<input type="checkbox"/>	Fisheries	<input type="checkbox"/>	Tourism
	<input type="checkbox"/>	Navigation	<input type="checkbox"/>	Recreation
	<input type="checkbox"/>	Energy	<input type="checkbox"/>	Culture
	<input type="checkbox"/>	Biodiversity	<input type="checkbox"/>	Other
Type of Activity	The main activities and goals of the stakeholder are in conflict or concordant with the process of landscape conservation purposes:			
		yes	no	
	In conflict	<input type="checkbox"/>	<input type="checkbox"/>	
	Concordant	<input type="checkbox"/>	<input type="checkbox"/>	



Centro Ricerche Agronomiche ed Ambientali



UNIVERSITA' DI CAMERINO



LIFE20 CCA/IT/001752 – Life + A_GreeNet
 The Life+A_GreeNet has received funding from the Life Programme of the European Union

<p>Area of activity</p>	<p>The Stakeholder acts at</p> <table border="1"> <tr> <td><input type="checkbox"/></td> <td>local</td> </tr> <tr> <td><input checked="" type="checkbox"/></td> <td>regional</td> </tr> <tr> <td><input type="checkbox"/></td> <td>national</td> </tr> <tr> <td><input type="checkbox"/></td> <td>international</td> </tr> </table> <p>scale</p> <p>The Pilot Area is</p> <table border="1"> <tr> <td><input checked="" type="checkbox"/></td> <td>fully included</td> </tr> <tr> <td><input type="checkbox"/></td> <td>partially included</td> </tr> <tr> <td><input type="checkbox"/></td> <td>not included</td> </tr> </table> <p>in the stakeholder reference area (i.e. administrative borders)</p>	<input type="checkbox"/>	local	<input checked="" type="checkbox"/>	regional	<input type="checkbox"/>	national	<input type="checkbox"/>	international	<input checked="" type="checkbox"/>	fully included	<input type="checkbox"/>	partially included	<input type="checkbox"/>	not included
<input type="checkbox"/>	local														
<input checked="" type="checkbox"/>	regional														
<input type="checkbox"/>	national														
<input type="checkbox"/>	international														
<input checked="" type="checkbox"/>	fully included														
<input type="checkbox"/>	partially included														
<input type="checkbox"/>	not included														
<p>Goals</p>	<p>Please specify what are the main objectives of the organization for the Pilot Area</p> <div style="border: 1px solid black; padding: 5px;"> <p>Federalberghi is the most representative national organization of Italian tourist accommodation companies. Federalberghi stipulates national employment contracts, carries out and sponsors scientific activities for the analysis of the sector, promotes the entrepreneurial training of members, assists and coordinates the organizational system at territorial and regional level in the activities of protection of companies</p> </div>														
<p>GOVERNANCE EXPERIENCE</p>															
<p>Confidence and experience in <u>inclusive governance processes</u></p>	<p>Please tick one or more boxes:</p> <table border="1"> <thead> <tr> <th></th> <th style="text-align: center;">low</th> <th style="text-align: center;">medium</th> <th style="text-align: center;">high</th> </tr> </thead> <tbody> <tr> <td>the organization knows what they are</td> <td style="text-align: center;"><input type="checkbox"/></td> <td style="text-align: center;"><input type="checkbox"/></td> <td style="text-align: center;"><input type="checkbox"/></td> </tr> <tr> <td>the organization knows how they work</td> <td style="text-align: center;"><input type="checkbox"/></td> <td style="text-align: center;"><input type="checkbox"/></td> <td style="text-align: center;"><input type="checkbox"/></td> </tr> </tbody> </table>		low	medium	high	the organization knows what they are	<input type="checkbox"/>	<input type="checkbox"/>	<input type="checkbox"/>	the organization knows how they work	<input type="checkbox"/>	<input type="checkbox"/>	<input type="checkbox"/>		
	low	medium	high												
the organization knows what they are	<input type="checkbox"/>	<input type="checkbox"/>	<input type="checkbox"/>												
the organization knows how they work	<input type="checkbox"/>	<input type="checkbox"/>	<input type="checkbox"/>												



Centro Ricerche Agronomiche ed Ambientali



UNIVERSITÀ DI CAMERINO



LIFE20 CCA/IT/001752 – Life + A_GreeNet
 The Life+A_GreeNet has received funding from the Life Programme of the European Union

	<p>the organization has previous experience</p> <table border="1"> <tr> <td><input type="checkbox"/></td> <td><input type="checkbox"/></td> <td><input type="checkbox"/></td> </tr> </table>	<input type="checkbox"/>	<input type="checkbox"/>	<input type="checkbox"/>													
<input type="checkbox"/>	<input type="checkbox"/>	<input type="checkbox"/>															
<p><u>Confidence and experience in Territorial Contract processes</u></p>	<p>Please tick one or more boxes:</p> <table border="1"> <thead> <tr> <th></th> <th>low</th> <th>medium</th> <th>high</th> </tr> </thead> <tbody> <tr> <td>the organization knows what they are</td> <td><input type="checkbox"/></td> <td><input type="checkbox"/></td> <td><input type="checkbox"/></td> </tr> <tr> <td>the organization knows how they work</td> <td><input type="checkbox"/></td> <td><input type="checkbox"/></td> <td><input type="checkbox"/></td> </tr> <tr> <td>the organization has previous experience</td> <td><input type="checkbox"/></td> <td><input type="checkbox"/></td> <td><input type="checkbox"/></td> </tr> </tbody> </table>		low	medium	high	the organization knows what they are	<input type="checkbox"/>	<input type="checkbox"/>	<input type="checkbox"/>	the organization knows how they work	<input type="checkbox"/>	<input type="checkbox"/>	<input type="checkbox"/>	the organization has previous experience	<input type="checkbox"/>	<input type="checkbox"/>	<input type="checkbox"/>
	low	medium	high														
the organization knows what they are	<input type="checkbox"/>	<input type="checkbox"/>	<input type="checkbox"/>														
the organization knows how they work	<input type="checkbox"/>	<input type="checkbox"/>	<input type="checkbox"/>														
the organization has previous experience	<input type="checkbox"/>	<input type="checkbox"/>	<input type="checkbox"/>														
<p>RELATIONSHIP WITH THE DECISION MAKING PROCESS OF THE CONTRACT OF FORESTRY</p>																	
<p>Interest</p>	<p>What aspects of the Pilot Area management are of <u>interest</u> for the organization</p> <div style="border: 1px solid black; padding: 5px; min-height: 40px;"> <p>(max 500 characters)</p> </div>																
<p>Contribution</p>	<p>Which contribution the organization can add to the Pilot Area management process:</p> <div style="border: 1px solid black; padding: 5px; min-height: 20px;"> <p>report startups or companies that may be involved in the project</p> </div>																
<p>Engagement</p>	<p>In the Contract of Forestry <u>engagement</u> process the organization wants to:</p> <table border="1"> <tr> <td><input type="checkbox"/></td> <td>be informed</td> </tr> <tr> <td>x</td> <td>be consulted</td> </tr> <tr> <td><input type="checkbox"/></td> <td>be actively involved</td> </tr> </table>	<input type="checkbox"/>	be informed	x	be consulted	<input type="checkbox"/>	be actively involved										
<input type="checkbox"/>	be informed																
x	be consulted																
<input type="checkbox"/>	be actively involved																
<p>Influence</p>	<p>In the Contract of Forestry process the <u>influence</u> of the organization can be:</p> <table border="1"> <tr> <td><input type="checkbox"/></td> <td>high</td> </tr> <tr> <td><input type="checkbox"/></td> <td>medium</td> </tr> </table>	<input type="checkbox"/>	high	<input type="checkbox"/>	medium												
<input type="checkbox"/>	high																
<input type="checkbox"/>	medium																



Centro Ricerche Agronomiche ed Ambientali



UNIVERSITA' DI CAMERINO



LIFE20 CCA/IT/001752 – Life + A_GreeNet
 The Life+A_GreeNet has received funding from the
 Life Programme of the European Union



	<input checked="" type="checkbox"/>	low	
CONTACT PERSON (*)			
name and surname	Giammarco Giovannelli		
role within organization			
mandate to represent	yes <input type="checkbox"/>	no <input type="checkbox"/>	
e-mail	abruzzo@confcommercio.it		
phone number	0862413450		



Centro Ricerche
Agronomiche ed
Ambientali



UNIVERSITA'
DI CAMERINO



LIFE20 CCA/IT/001752 – Life + A_GreeNet
 The Life+A_GreeNet has received funding from the Life Programme of the European Union

STAKEHOLDER DESCRIPTION

Organization name	ASSOUTENTI ABRUZZO			
Website	https://www.assoutenti.it/assoutenti-abruzzo/			
Type of stakeholder	<input type="checkbox"/>	Public body / authority		
	<input type="checkbox"/>	Business Support Organization (i.e. chamber of commerce, etc.)		
	<input checked="" type="checkbox"/>	Private profit (i.e. SME)		
	<input type="checkbox"/>	Private no profit (i.e. NGO)		
	<input type="checkbox"/>	Training centre (i.e. school)		
	<input type="checkbox"/>	Research centre (i.e. university)		
	<input type="checkbox"/>	Other, please specify:		
Field of activity	<input type="checkbox"/>	Agriculture	<input type="checkbox"/>	Local development
	<input type="checkbox"/>	Fisheries	<input type="checkbox"/>	Tourism
	<input type="checkbox"/>	Navigation	<input type="checkbox"/>	Recreation
	<input type="checkbox"/>	Energy	<input type="checkbox"/>	Culture
	<input type="checkbox"/>	Biodiversity	<input checked="" type="checkbox"/>	Other
Type of Activity	The main activities and goals of the stakeholder are in conflict or concordant with the process of landscape conservation purposes:			
		yes	no	
In conflict	<input type="checkbox"/>	<input type="checkbox"/>	<input type="checkbox"/>	
Concordant	<input checked="" type="checkbox"/>	<input type="checkbox"/>	<input type="checkbox"/>	
Area of activity	The Stakeholder acts at			



Centro Ricerche Agronomiche ed Ambientali



UNIVERSITA' DI CAMERINO



LIFE20 CCA/IT/001752 – Life + A_GreeNet
 The Life+A_GreeNet has received funding from the Life Programme of the European Union

	<table border="1"> <tr> <td><input type="checkbox"/></td> <td>local</td> </tr> <tr> <td><input checked="" type="checkbox"/></td> <td>regional</td> </tr> <tr> <td><input type="checkbox"/></td> <td>national</td> </tr> <tr> <td><input type="checkbox"/></td> <td>international</td> </tr> </table> <p>scale</p> <p>The Pilot Area is</p> <table border="1"> <tr> <td><input type="checkbox"/></td> <td>fully included</td> </tr> <tr> <td><input type="checkbox"/></td> <td>partially included</td> </tr> <tr> <td><input checked="" type="checkbox"/></td> <td>not included</td> </tr> </table> <p>in the stakeholder reference area (i.e. administrative borders)</p>	<input type="checkbox"/>	local	<input checked="" type="checkbox"/>	regional	<input type="checkbox"/>	national	<input type="checkbox"/>	international	<input type="checkbox"/>	fully included	<input type="checkbox"/>	partially included	<input checked="" type="checkbox"/>	not included		
<input type="checkbox"/>	local																
<input checked="" type="checkbox"/>	regional																
<input type="checkbox"/>	national																
<input type="checkbox"/>	international																
<input type="checkbox"/>	fully included																
<input type="checkbox"/>	partially included																
<input checked="" type="checkbox"/>	not included																
Goals	<p>Please specify what are the main objectives of the organization for the Pilot Area</p> <div style="border: 1px solid black; padding: 5px;"> <p>Assoutenti (AU), National Association of Public Service Users, was founded in January 1982, founded by Giuseppe Scrofina, to protect and promote the fundamental rights of consumers, in particular of users of public services.</p> </div>																
GOVERNANCE EXPERIENCE																	
<p>Confidence and experience in <u>inclusive governance processes</u></p>	<p>Please tick one or more boxes:</p> <table border="1" style="width: 100%; text-align: center;"> <thead> <tr> <th></th> <th>low</th> <th>medium</th> <th>high</th> </tr> </thead> <tbody> <tr> <td>the organization knows what they are</td> <td><input type="checkbox"/></td> <td><input type="checkbox"/></td> <td><input type="checkbox"/></td> </tr> <tr> <td>the organization knows how they work</td> <td><input type="checkbox"/></td> <td><input type="checkbox"/></td> <td><input type="checkbox"/></td> </tr> <tr> <td>the organization has previous experience</td> <td><input type="checkbox"/></td> <td><input type="checkbox"/></td> <td><input type="checkbox"/></td> </tr> </tbody> </table>		low	medium	high	the organization knows what they are	<input type="checkbox"/>	<input type="checkbox"/>	<input type="checkbox"/>	the organization knows how they work	<input type="checkbox"/>	<input type="checkbox"/>	<input type="checkbox"/>	the organization has previous experience	<input type="checkbox"/>	<input type="checkbox"/>	<input type="checkbox"/>
	low	medium	high														
the organization knows what they are	<input type="checkbox"/>	<input type="checkbox"/>	<input type="checkbox"/>														
the organization knows how they work	<input type="checkbox"/>	<input type="checkbox"/>	<input type="checkbox"/>														
the organization has previous experience	<input type="checkbox"/>	<input type="checkbox"/>	<input type="checkbox"/>														
<p>Confidence and experience in <u>Territorial Contract processes</u></p>	<p>Please tick one or more boxes:</p>																



Centro Ricerche Agronomiche ed Ambientali



UNIVERSITA' DI CAMERINO



LIFE20 CCA/IT/001752 – Life + A_GreeNet
 The Life+A_GreeNet has received funding from the
 Life Programme of the European Union

		low	medium	high
	the organization knows what they are the organization knows how they work the organization has previous experience	<input type="checkbox"/>	<input type="checkbox"/>	<input type="checkbox"/>
RELATIONSHIP WITH THE DECISION MAKING PROCESS OF THE CONTRACT OF FORESTRY				
Interest	What aspects of the Pilot Area management are of <u>interest</u> for the organization (max 500 characters)			
Contribution	Which contribution the organization can add to the Pilot Area management process: (max 500 characters)			
Engagement	In the Contract of Forestry <u>engagement</u> process the organization wants to: <input type="checkbox"/> be informed <input type="checkbox"/> be consulted <input checked="" type="checkbox"/> be actively involved			
Influence	In the Contract of Forestry process the <u>influence</u> of the organization can be: <input checked="" type="checkbox"/> high <input type="checkbox"/> medium <input type="checkbox"/> low			



Centro Ricerche
 Agronomiche ed
 Ambientali



UNIVERSITA'
 DI CAMERINO



LIFE20 CCA/IT/001752 – Life + A_GreeNet

The Life+A_GreeNet has received funding from the Life Programme of the European Union



CONTACT PERSON (*)	
name and surname	Quirino Morelli
role within organization	Referente
mandate to represent	<p>yes <input type="checkbox"/> no <input type="checkbox"/></p>
e-mail	assoutenti.abruzzo@libero.it
phone number	085 4222678



Centro Ricerche Agronomiche ed Ambientali



UNIVERSITA' DI CAMERINO



LIFE20 CCA/IT/001752 – Life + A_GreeNet
 The Life+A_GreeNet has received funding from the Life Programme of the European Union



STAKEHOLDER DESCRIPTION			
Organization name	ASVIS - Alleanza italiana per lo sviluppo sostenibile		
Website	https://asvis.it/		
Type of stakeholder	<input type="checkbox"/>	Public body / authority	
	<input type="checkbox"/>	Business Support Organization (i.e. chamber of commerce, etc.)	
	<input checked="" type="checkbox"/>	Private profit (i.e. SME)	
	<input type="checkbox"/>	Private no profit (i.e. NGO)	
	<input type="checkbox"/>	Training centre (i.e. school)	
	<input type="checkbox"/>	Research centre (i.e. university)	
	<input type="checkbox"/>	Other, please specify:	
Field of activity	<input type="checkbox"/>	Agriculture	<input type="checkbox"/>
	<input type="checkbox"/>	Fisheries	<input type="checkbox"/>
	<input type="checkbox"/>	Navigation	<input type="checkbox"/>
	<input type="checkbox"/>	Energy	<input type="checkbox"/>
	<input type="checkbox"/>	Biodiversity	<input type="checkbox"/>
			Local development
			Tourism
			Recreation
			Culture
			ENVIRONMENT AND LANDSCAPE
Type of Activity	The main activities and goals of the stakeholder are in conflict or concordant with the process of landscape conservation purposes:		
		yes	no
In conflict	<input type="checkbox"/>	<input type="checkbox"/>	<input type="checkbox"/>
Concordant	<input checked="" type="checkbox"/>	<input type="checkbox"/>	<input type="checkbox"/>



Centro Ricerche Agronomiche ed Ambientali



UNIVERSITA' DI CAMERINO



LIFE20 CCA/IT/001752 – Life + A_GreeNet

The Life+A_GreeNet has received funding from the Life Programme of the European Union

<p>Area of activity</p>	<p>The Stakeholder acts at</p> <p><input type="checkbox"/> local</p> <p><input type="checkbox"/> regional</p> <p><input checked="" type="checkbox"/> national</p> <p><input type="checkbox"/> international</p> <p>scale</p> <p>The Pilot Area is</p> <p><input type="checkbox"/> fully included</p> <p><input type="checkbox"/> partially included</p> <p><input checked="" type="checkbox"/> not included</p> <p>in the stakeholder reference area (i.e. administrative borders)</p>
<p>Goals</p>	<p>Please specify what are the main objectives of the organization for the Pilot Area</p> <p>The Italian Alliance for Sustainable Development (ASviS) was born on the initiative of the Unipolis Foundation and the University of Rome "Tor Vergata", to raise awareness of the importance of the Agenda in Italian society, economic subjects and institutions 2030 for sustainable development and to mobilize them to achieve the Sustainable Development Goals (SDGs - Sustainable Development Goals) through: the development of a culture of sustainability at all levels, orienting production and consumption models for this purpose; the analysis of the implications and opportunities for Italy related to the Agenda for sustainable development; the contribution for the definition of an Italian strategy aimed at achieving the SDGs (also using analytical and forecasting tools that help define policies for sustainable development) and the creation of a monitoring system for Italy's progress towards the SDGs.</p>

GOVERNANCE EXPERIENCE



Centro Ricerche Agronomiche ed Ambientali



UNIVERSITA' DI CAMERINO



LIFE20 CCA/IT/001752 – Life + A_GreeNet
 The Life+A_GreeNet has received funding from the Life Programme of the European Union

<p>Confidence and experience in <u>inclusive governance processes</u></p>	<p>Please tick one or more boxes:</p> <table border="1" style="width: 100%; text-align: center;"> <tr> <td></td> <td>low</td> <td>medium</td> <td>high</td> </tr> <tr> <td>the organization knows what they are</td> <td><input type="checkbox"/></td> <td><input type="checkbox"/></td> <td><input type="checkbox"/></td> </tr> <tr> <td>the organization knows how they work</td> <td><input type="checkbox"/></td> <td><input type="checkbox"/></td> <td><input type="checkbox"/></td> </tr> <tr> <td>the organization has previous experience</td> <td><input type="checkbox"/></td> <td><input type="checkbox"/></td> <td><input type="checkbox"/></td> </tr> </table>		low	medium	high	the organization knows what they are	<input type="checkbox"/>	<input type="checkbox"/>	<input type="checkbox"/>	the organization knows how they work	<input type="checkbox"/>	<input type="checkbox"/>	<input type="checkbox"/>	the organization has previous experience	<input type="checkbox"/>	<input type="checkbox"/>	<input type="checkbox"/>
	low	medium	high														
the organization knows what they are	<input type="checkbox"/>	<input type="checkbox"/>	<input type="checkbox"/>														
the organization knows how they work	<input type="checkbox"/>	<input type="checkbox"/>	<input type="checkbox"/>														
the organization has previous experience	<input type="checkbox"/>	<input type="checkbox"/>	<input type="checkbox"/>														
<p>Confidence and experience in <u>Territorial Contract processes</u></p>	<p>Please tick one or more boxes:</p> <table border="1" style="width: 100%; text-align: center;"> <tr> <td></td> <td>low</td> <td>medium</td> <td>high</td> </tr> <tr> <td>the organization knows what they are</td> <td><input type="checkbox"/></td> <td><input type="checkbox"/></td> <td><input type="checkbox"/></td> </tr> <tr> <td>the organization knows how they work</td> <td><input type="checkbox"/></td> <td><input type="checkbox"/></td> <td><input type="checkbox"/></td> </tr> <tr> <td>the organization has previous experience</td> <td><input type="checkbox"/></td> <td><input type="checkbox"/></td> <td><input type="checkbox"/></td> </tr> </table>		low	medium	high	the organization knows what they are	<input type="checkbox"/>	<input type="checkbox"/>	<input type="checkbox"/>	the organization knows how they work	<input type="checkbox"/>	<input type="checkbox"/>	<input type="checkbox"/>	the organization has previous experience	<input type="checkbox"/>	<input type="checkbox"/>	<input type="checkbox"/>
	low	medium	high														
the organization knows what they are	<input type="checkbox"/>	<input type="checkbox"/>	<input type="checkbox"/>														
the organization knows how they work	<input type="checkbox"/>	<input type="checkbox"/>	<input type="checkbox"/>														
the organization has previous experience	<input type="checkbox"/>	<input type="checkbox"/>	<input type="checkbox"/>														
<p>RELATIONSHIP WITH THE DECISION MAKING PROCESS OF THE CONTRACT OF FORESTRY</p>																	
<p>Interest</p>	<p>What aspects of the Pilot Area management are of <u>interest</u> for the organization</p> <div style="border: 1px solid black; padding: 5px; min-height: 40px;"> <p>(max 500 characters)</p> </div>																
<p>Contribution</p>	<p>Which contribution the organization can add to the Pilot Area management process:</p> <div style="border: 1px solid black; padding: 5px; min-height: 40px;"> <p>(max 500 characters)</p> </div>																
<p>Engagement</p>	<p>In the Contract of Forestry <u>engagement</u> process the organization wants to:</p> <table border="1" style="width: 100%;"> <tr> <td style="width: 30px; text-align: center;"><input type="checkbox"/></td> <td>be informed</td> </tr> <tr> <td style="text-align: center;"><input type="checkbox"/></td> <td>be consulted</td> </tr> <tr> <td style="text-align: center;">x</td> <td>be actively involved</td> </tr> </table>	<input type="checkbox"/>	be informed	<input type="checkbox"/>	be consulted	x	be actively involved										
<input type="checkbox"/>	be informed																
<input type="checkbox"/>	be consulted																
x	be actively involved																



Centro Ricerche Agronomiche ed Ambientali



UNIVERSITA' DI CAMERINO



LIFE20 CCA/IT/001752 – Life + A_GreeNet
 The Life+A_GreeNet has received funding from the
 Life Programme of the European Union



Influence	In the Contract of Forestry process the <u>influence</u> of the organization can be:						
	<table border="1"> <tr> <td><input checked="" type="checkbox"/></td> <td>high</td> </tr> <tr> <td><input type="checkbox"/></td> <td>medium</td> </tr> <tr> <td><input type="checkbox"/></td> <td>low</td> </tr> </table>	<input checked="" type="checkbox"/>	high	<input type="checkbox"/>	medium	<input type="checkbox"/>	low
<input checked="" type="checkbox"/>	high						
<input type="checkbox"/>	medium						
<input type="checkbox"/>	low						
CONTACT PERSON (*)							
name and surname	Alemanno Martina						
role within organization	Responsabile Segreteria						
mandate to represent	yes <input type="checkbox"/> no <input type="checkbox"/>						
e-mail	segreteria@asvis.net						
phone number							



Centro Ricerche
Agronomiche ed
Ambientali



UNIVERSITA'
DI CAMERINO



LIFE20 CCA/IT/001752 – Life + A_GreeNet
 The Life+A_GreeNet has received funding from the Life Programme of the European Union

STAKEHOLDER DESCRIPTION

Organization name	CDCA ABRUZZO - Centro di Documentazione sui Conflitti Aziendali		
Website	http://cdca.it/cdca-abruzzo/		
Type of stakeholder	<input type="checkbox"/>	Public body / authority	
	<input type="checkbox"/>	Business Support Organization (i.e. chamber of commerce, etc.)	
	<input type="checkbox"/>	Private profit (i.e. SME)	
	<input checked="" type="checkbox"/>	Private no profit (i.e. NGO)	
	<input type="checkbox"/>	Training centre (i.e. school)	
	<input type="checkbox"/>	Research centre (i.e. university)	
	<input type="checkbox"/>	Other, please specify:	
Field of activity	<input type="checkbox"/>	Agriculture	Local development
	<input type="checkbox"/>	Fisheries	Tourism
	<input type="checkbox"/>	Navigation	Recreation
	<input type="checkbox"/>	Energy	Culture
	<input type="checkbox"/>	Biodiversity	<input checked="" type="checkbox"/> Other: ENVIRONMENT AND LANDSCAPE
Type of Activity	The main activities and goals of the stakeholder are in conflict or concordant with the process of landscape conservation purposes:		
		yes	no
	In conflict	<input type="checkbox"/>	<input type="checkbox"/>
	Concordant	<input checked="" type="checkbox"/>	<input type="checkbox"/>
Area of activity	The Stakeholder acts at		



Centro Ricerche Agronomiche ed Ambientali



UNIVERSITA' DI CAMERINO



LIFE20 CCA/IT/001752 – Life + A_GreeNet
 The Life+A_GreeNet has received funding from the Life Programme of the European Union

	<table border="1"> <tr> <td><input type="checkbox"/></td> <td>local</td> </tr> <tr> <td><input checked="" type="checkbox"/></td> <td>regional</td> </tr> <tr> <td><input type="checkbox"/></td> <td>national</td> </tr> <tr> <td><input type="checkbox"/></td> <td>international</td> </tr> </table> <p>scale</p> <p>The Pilot Area is</p> <table border="1"> <tr> <td><input type="checkbox"/></td> <td>fully included</td> </tr> <tr> <td><input type="checkbox"/></td> <td>partially included</td> </tr> <tr> <td><input checked="" type="checkbox"/></td> <td>not included</td> </tr> </table> <p>in the stakeholder reference area (i.e. administrative borders)</p>	<input type="checkbox"/>	local	<input checked="" type="checkbox"/>	regional	<input type="checkbox"/>	national	<input type="checkbox"/>	international	<input type="checkbox"/>	fully included	<input type="checkbox"/>	partially included	<input checked="" type="checkbox"/>	not included		
<input type="checkbox"/>	local																
<input checked="" type="checkbox"/>	regional																
<input type="checkbox"/>	national																
<input type="checkbox"/>	international																
<input type="checkbox"/>	fully included																
<input type="checkbox"/>	partially included																
<input checked="" type="checkbox"/>	not included																
Goals	<p>Please specify what are the main objectives of the organization for the Pilot Area</p> <div style="border: 1px solid black; padding: 5px;"> <p>It was born from a project of the A Sud association (www.asud.net) with the aim of investigating, studying and disseminating causes and consequences in environmental, economic and social terms of the conflicts generated by the exploitation of natural resources and common goods, in South as in the North of the world.</p> </div>																
GOVERNANCE EXPERIENCE																	
Confidence and experience in <u>inclusive governance processes</u>	<p>Please tick one or more boxes:</p> <table border="1" style="width: 100%; text-align: center;"> <thead> <tr> <th></th> <th>low</th> <th>medium</th> <th>high</th> </tr> </thead> <tbody> <tr> <td>the organization knows what they are</td> <td><input type="checkbox"/></td> <td><input type="checkbox"/></td> <td><input type="checkbox"/></td> </tr> <tr> <td>the organization knows how they work</td> <td><input type="checkbox"/></td> <td><input type="checkbox"/></td> <td><input type="checkbox"/></td> </tr> <tr> <td>the organization has previous experience</td> <td><input type="checkbox"/></td> <td><input type="checkbox"/></td> <td><input type="checkbox"/></td> </tr> </tbody> </table>		low	medium	high	the organization knows what they are	<input type="checkbox"/>	<input type="checkbox"/>	<input type="checkbox"/>	the organization knows how they work	<input type="checkbox"/>	<input type="checkbox"/>	<input type="checkbox"/>	the organization has previous experience	<input type="checkbox"/>	<input type="checkbox"/>	<input type="checkbox"/>
	low	medium	high														
the organization knows what they are	<input type="checkbox"/>	<input type="checkbox"/>	<input type="checkbox"/>														
the organization knows how they work	<input type="checkbox"/>	<input type="checkbox"/>	<input type="checkbox"/>														
the organization has previous experience	<input type="checkbox"/>	<input type="checkbox"/>	<input type="checkbox"/>														
<u>Confidence and experience</u>	Please tick one or more boxes:																



Centro Ricerche Agronomiche ed Ambientali



UNIVERSITA' DI CAMERINO



LIFE20 CCA/IT/001752 – Life + A_GreeNet
 The Life+A_GreeNet has received funding from the Life Programme of the European Union



<u>in Territorial Contract processes</u>	<table style="width: 100%; border-collapse: collapse;"> <thead> <tr> <th style="width: 60%;"></th> <th style="width: 15%; text-align: center;">low</th> <th style="width: 15%; text-align: center;">medium</th> <th style="width: 10%; text-align: center;">high</th> </tr> </thead> <tbody> <tr> <td>the organization knows what they are</td> <td style="border: 1px solid black; width: 20px; height: 20px;"></td> <td style="border: 1px solid black; width: 20px; height: 20px;"></td> <td style="border: 1px solid black; width: 20px; height: 20px;"></td> </tr> <tr> <td>the organization knows how they work</td> <td style="border: 1px solid black; width: 20px; height: 20px;"></td> <td style="border: 1px solid black; width: 20px; height: 20px;"></td> <td style="border: 1px solid black; width: 20px; height: 20px;"></td> </tr> <tr> <td>the organization has previous experience</td> <td style="border: 1px solid black; width: 20px; height: 20px;"></td> <td style="border: 1px solid black; width: 20px; height: 20px;"></td> <td style="border: 1px solid black; width: 20px; height: 20px;"></td> </tr> </tbody> </table>		low	medium	high	the organization knows what they are				the organization knows how they work				the organization has previous experience			
	low	medium	high														
the organization knows what they are																	
the organization knows how they work																	
the organization has previous experience																	
RELATIONSHIP WITH THE DECISION MAKING PROCESS OF THE CONTRACT OF FORESTRY																	
Interest	What aspects of the Pilot Area management are of <u>interest</u> for the organization <div style="border: 1px solid black; padding: 5px; min-height: 40px;">(max 500 characters)</div>																
Contribution	Which contribution the organization can add to the Pilot Area management process: <div style="border: 1px solid black; padding: 5px; min-height: 40px;">(max 500 characters)</div>																
Engagement	In the Contract of Forestry <u>engagement</u> process the organization wants to: <table style="margin-left: 20px; border-collapse: collapse;"> <tr> <td style="border: 1px solid black; width: 30px; height: 20px;"></td> <td>be informed</td> </tr> <tr> <td style="border: 1px solid black; width: 30px; height: 20px;"></td> <td>be consulted</td> </tr> <tr> <td style="border: 1px solid black; width: 30px; height: 20px;"></td> <td>be actively involved</td> </tr> </table>		be informed		be consulted		be actively involved										
	be informed																
	be consulted																
	be actively involved																
Influence	In the Contract of Forestry process the <u>influence</u> of the organization can be: <table style="margin-left: 20px; border-collapse: collapse;"> <tr> <td style="border: 1px solid black; width: 30px; height: 20px;"></td> <td>high</td> </tr> <tr> <td style="border: 1px solid black; width: 30px; height: 20px;"></td> <td>medium</td> </tr> <tr> <td style="border: 1px solid black; width: 30px; height: 20px;"></td> <td>low</td> </tr> </table>		high		medium		low										
	high																
	medium																
	low																



Centro Ricerche Agronomiche ed Ambientali



UNIVERSITA' DI CAMERINO



LIFE20 CCA/IT/001752 – Life + A_GreeNet
 The Life+A_GreeNet has received funding from the
 Life Programme of the European Union



CONTACT PERSON (*)	
name and surname	
role within organization	
mandate to represent	yes <input type="checkbox"/> no <input type="checkbox"/>
e-mail	abruzzo@cdca.it
phone number	



Centro Ricerche
Agronomiche ed
Ambientali



UNIVERSITA'
DI CAMERINO



LIFE20 CCA/IT/001752 – Life + A_GreeNet
 The Life+A_GreeNet has received funding from the Life Programme of the European Union

STAKEHOLDER DESCRIPTION

Organization name	Cittadinanza Attiva ABRUZZO		
Website	https://cittadinanzattiva.abruzzo.it/		
Type of stakeholder	<input type="checkbox"/>	Public body / authority	
	<input type="checkbox"/>	Business Support Organization (i.e. chamber of commerce, etc.)	
	<input type="checkbox"/>	Private profit (i.e. SME)	
	<input checked="" type="checkbox"/>	Private no profit (i.e. NGO)	
	<input type="checkbox"/>	Training centre (i.e. school)	
	<input type="checkbox"/>	Research centre (i.e. university)	
	<input type="checkbox"/>	Other, please specify:	
Field of activity	<input type="checkbox"/>	Agriculture	X Local development
	<input type="checkbox"/>	Fisheries	Tourism
	<input type="checkbox"/>	Navigation	Recreation
	<input type="checkbox"/>	Energy	Culture
	<input type="checkbox"/>	Biodiversity	Other: Education
Type of Activity	The main activities and goals of the stakeholder are in conflict or concordant with the process of landscape conservation purposes:		
		yes	no
	In conflict	<input type="checkbox"/>	<input type="checkbox"/>
	Concordant	X	<input type="checkbox"/>
Area of activity	The Stakeholder acts at		



Centro Ricerche Agronomiche ed Ambientali



UNIVERSITÀ DI CAMERINO



LIFE20 CCA/IT/001752 – Life + A_GreeNet
 The Life+A_GreeNet has received funding from the Life Programme of the European Union

	<table border="1"> <tr> <td><input type="checkbox"/></td> <td>local</td> </tr> <tr> <td><input checked="" type="checkbox"/></td> <td>regional</td> </tr> <tr> <td><input checked="" type="checkbox"/></td> <td>national</td> </tr> <tr> <td><input type="checkbox"/></td> <td>international</td> </tr> </table> <p>scale</p> <p>The Pilot Area is</p> <table border="1"> <tr> <td><input type="checkbox"/></td> <td>fully included</td> </tr> <tr> <td><input type="checkbox"/></td> <td>partially included</td> </tr> <tr> <td><input checked="" type="checkbox"/></td> <td>not included</td> </tr> </table> <p>in the stakeholder reference area (i.e. administrative borders)</p>	<input type="checkbox"/>	local	<input checked="" type="checkbox"/>	regional	<input checked="" type="checkbox"/>	national	<input type="checkbox"/>	international	<input type="checkbox"/>	fully included	<input type="checkbox"/>	partially included	<input checked="" type="checkbox"/>	not included		
<input type="checkbox"/>	local																
<input checked="" type="checkbox"/>	regional																
<input checked="" type="checkbox"/>	national																
<input type="checkbox"/>	international																
<input type="checkbox"/>	fully included																
<input type="checkbox"/>	partially included																
<input checked="" type="checkbox"/>	not included																
Goals	<p>Please specify what are the main objectives of the organization for the Pilot Area</p> <div style="border: 1px solid black; padding: 5px;"> <p>Cittadinanza Attiva is an organization, founded in 1978, which promotes citizens' activism for the protection of rights, the care of common goods, and support for people in conditions of weakness.</p> </div>																
GOVERNANCE EXPERIENCE																	
<p>Confidence and experience in <u>inclusive governance processes</u></p>	<p>Please tick one or more boxes:</p> <table border="1"> <thead> <tr> <th></th> <th>low</th> <th>medium</th> <th>high</th> </tr> </thead> <tbody> <tr> <td>the organization knows what they are</td> <td><input type="checkbox"/></td> <td><input type="checkbox"/></td> <td><input type="checkbox"/></td> </tr> <tr> <td>the organization knows how they work</td> <td><input type="checkbox"/></td> <td><input type="checkbox"/></td> <td><input type="checkbox"/></td> </tr> <tr> <td>the organization has previous experience</td> <td><input type="checkbox"/></td> <td><input type="checkbox"/></td> <td><input type="checkbox"/></td> </tr> </tbody> </table>		low	medium	high	the organization knows what they are	<input type="checkbox"/>	<input type="checkbox"/>	<input type="checkbox"/>	the organization knows how they work	<input type="checkbox"/>	<input type="checkbox"/>	<input type="checkbox"/>	the organization has previous experience	<input type="checkbox"/>	<input type="checkbox"/>	<input type="checkbox"/>
	low	medium	high														
the organization knows what they are	<input type="checkbox"/>	<input type="checkbox"/>	<input type="checkbox"/>														
the organization knows how they work	<input type="checkbox"/>	<input type="checkbox"/>	<input type="checkbox"/>														
the organization has previous experience	<input type="checkbox"/>	<input type="checkbox"/>	<input type="checkbox"/>														
<p>Confidence and experience in <u>Territorial Contract processes</u></p>	<p>Please tick one or more boxes:</p> <table border="1"> <thead> <tr> <th></th> <th>low</th> <th>medium</th> <th>high</th> </tr> </thead> <tbody> <tr> <td><input type="checkbox"/></td> <td><input type="checkbox"/></td> <td><input type="checkbox"/></td> <td><input type="checkbox"/></td> </tr> </tbody> </table>		low	medium	high	<input type="checkbox"/>	<input type="checkbox"/>	<input type="checkbox"/>	<input type="checkbox"/>								
	low	medium	high														
<input type="checkbox"/>	<input type="checkbox"/>	<input type="checkbox"/>	<input type="checkbox"/>														



Centro Ricerche Agronomiche ed Ambientali



UNIVERSITA' DI CAMERINO



LIFE20 CCA/IT/001752 – Life + A_GreeNet
 The Life+A_GreeNet has received funding from the Life Programme of the European Union



RELATIONSHIP WITH THE DECISION MAKING PROCESS OF THE CONTRACT OF FORESTRY

Interest	What aspects of the Pilot Area management are of <u>interest</u> for the organization (max 500 characters)
Contribution	Which contribution the organization can add to the Pilot Area management process: (max 500 characters)
Engagement	In the Contract of Forestry <u>engagement</u> process the organization wants to: <input type="checkbox"/> be informed <input type="checkbox"/> be consulted <input checked="" type="checkbox"/> be actively involved
Influence	In the Contract of Forestry process the <u>influence</u> of the organization can be: <input checked="" type="checkbox"/> high <input type="checkbox"/> medium <input type="checkbox"/> low

CONTACT PERSON (*)

name and surname	Paola Francesca Federici
role within organization	Segretaria/Rappresentante Legale
mandate to represent	



Centro Ricerche Agronomiche ed Ambientali



UNIVERSITA' DI CAMERINO



LIFE20 CCA/IT/001752 – Life + A_GreeNet

The Life+A_GreeNet has received funding from the Life Programme of the European Union



	yes		no	
e-mail	abruzzo@cittadinanzattiva.it			
phone number				



Centro Ricerche Agronomiche ed Ambientali



UNIVERSITA' DI CAMERINO



LIFE20 CCA/IT/001752 – Life + A_GreeNet
 The Life+A_GreeNet has received funding from the Life Programme of the European Union

STAKEHOLDER DESCRIPTION

Organization name	CODACONS L'AQUILA E ABRUZZO		
Website	https://codacons.it/sedi/abruzzo/		
Type of stakeholder	<input type="checkbox"/>	Public body / authority	
	<input type="checkbox"/>	Business Support Organization (i.e. chamber of commerce, etc.)	
	<input type="checkbox"/>	Private profit (i.e. SME)	
	<input checked="" type="checkbox"/>	Private no profit (i.e. NGO)	
	<input type="checkbox"/>	Training centre (i.e. school)	
	<input type="checkbox"/>	Research centre (i.e. university)	
	<input type="checkbox"/>	Other, please specify:	
Field of activity	<input type="checkbox"/>	Agriculture	Local development
	<input type="checkbox"/>	Fisheries	Tourism
	<input type="checkbox"/>	Navigation	Recreation
	<input type="checkbox"/>	Energy	Culture
	<input type="checkbox"/>	Biodiversity	<input checked="" type="checkbox"/> Other: Education
Type of Activity	The main activities and goals of the stakeholder are in conflict or concordant with the process of landscape conservation purposes:		
		yes	no
	In conflict	<input type="checkbox"/>	<input type="checkbox"/>
	Concordant	<input checked="" type="checkbox"/>	<input type="checkbox"/>
Area of activity	The Stakeholder acts at		



Centro Ricerche Agronomiche ed Ambientali



UNIVERSITA' DI CAMERINO



LIFE20 CCA/IT/001752 – Life + A_GreeNet
 The Life+A_GreeNet has received funding from the Life Programme of the European Union

	<table border="1"> <tr> <td><input type="checkbox"/></td> <td>local</td> </tr> <tr> <td><input checked="" type="checkbox"/></td> <td>regional</td> </tr> <tr> <td><input checked="" type="checkbox"/></td> <td>national</td> </tr> <tr> <td><input type="checkbox"/></td> <td>international</td> </tr> </table> <p>scale</p> <p>The Pilot Area is</p> <table border="1"> <tr> <td><input type="checkbox"/></td> <td>fully included</td> </tr> <tr> <td><input type="checkbox"/></td> <td>partially included</td> </tr> <tr> <td><input checked="" type="checkbox"/></td> <td>not included</td> </tr> </table> <p>in the stakeholder reference area (i.e. administrative borders)</p>	<input type="checkbox"/>	local	<input checked="" type="checkbox"/>	regional	<input checked="" type="checkbox"/>	national	<input type="checkbox"/>	international	<input type="checkbox"/>	fully included	<input type="checkbox"/>	partially included	<input checked="" type="checkbox"/>	not included		
<input type="checkbox"/>	local																
<input checked="" type="checkbox"/>	regional																
<input checked="" type="checkbox"/>	national																
<input type="checkbox"/>	international																
<input type="checkbox"/>	fully included																
<input type="checkbox"/>	partially included																
<input checked="" type="checkbox"/>	not included																
Goals	<p>Please specify what are the main objectives of the organization for the Pilot Area</p> <div style="border: 1px solid black; padding: 5px;"> <p>The goal of the refresher course "APRE, bringing value with sustainability for inclusion", is to create awareness / awareness of the importance of sustainability understood as a circular relationship between man and the environment with a transition from an anthropocentric to an eco-bio-centric perspective within the one health approach.</p> </div>																
GOVERNANCE EXPERIENCE																	
Confidence and experience in <u>inclusive governance processes</u>	<p>Please tick one or more boxes:</p> <table border="1" style="width: 100%; text-align: center;"> <thead> <tr> <th></th> <th>low</th> <th>medium</th> <th>high</th> </tr> </thead> <tbody> <tr> <td>the organization knows what they are</td> <td><input type="checkbox"/></td> <td><input type="checkbox"/></td> <td><input type="checkbox"/></td> </tr> <tr> <td>the organization knows how they work</td> <td><input type="checkbox"/></td> <td><input type="checkbox"/></td> <td><input type="checkbox"/></td> </tr> <tr> <td>the organization has previous experience</td> <td><input type="checkbox"/></td> <td><input type="checkbox"/></td> <td><input type="checkbox"/></td> </tr> </tbody> </table>		low	medium	high	the organization knows what they are	<input type="checkbox"/>	<input type="checkbox"/>	<input type="checkbox"/>	the organization knows how they work	<input type="checkbox"/>	<input type="checkbox"/>	<input type="checkbox"/>	the organization has previous experience	<input type="checkbox"/>	<input type="checkbox"/>	<input type="checkbox"/>
	low	medium	high														
the organization knows what they are	<input type="checkbox"/>	<input type="checkbox"/>	<input type="checkbox"/>														
the organization knows how they work	<input type="checkbox"/>	<input type="checkbox"/>	<input type="checkbox"/>														
the organization has previous experience	<input type="checkbox"/>	<input type="checkbox"/>	<input type="checkbox"/>														
<u>Confidence and experience</u>	Please tick one or more boxes:																



Centro Ricerche Agronomiche ed Ambientali



UNIVERSITA' DI CAMERINO



LIFE20 CCA/IT/001752 – Life + A_GreeNet
 The Life+A_GreeNet has received funding from the Life Programme of the European Union



<u>in Territorial Contract processes</u>		low	medium	high
	the organization knows what they are	<input type="checkbox"/>	<input type="checkbox"/>	<input type="checkbox"/>
	the organization knows how they work	<input type="checkbox"/>	<input type="checkbox"/>	<input type="checkbox"/>
	the organization has previous experience	<input type="checkbox"/>	<input type="checkbox"/>	<input type="checkbox"/>

RELATIONSHIP WITH THE DECISION MAKING PROCESS OF THE CONTRACT OF FORESTRY

Interest	What aspects of the Pilot Area management are of <u>interest</u> for the organization <input type="text"/> (max 500 characters)						
Contribution	Which contribution the organization can add to the Pilot Area management process: <input type="text"/> (max 500 characters)						
Engagement	In the Contract of Forestry <u>engagement</u> process the organization wants to: <table border="1" style="margin-left: 20px;"> <tr><td><input type="checkbox"/></td><td>be informed</td></tr> <tr><td><input type="checkbox"/></td><td>be consulted</td></tr> <tr><td><input type="checkbox"/></td><td>be actively involved</td></tr> </table>	<input type="checkbox"/>	be informed	<input type="checkbox"/>	be consulted	<input type="checkbox"/>	be actively involved
<input type="checkbox"/>	be informed						
<input type="checkbox"/>	be consulted						
<input type="checkbox"/>	be actively involved						
Influence	In the Contract of Forestry process the <u>influence</u> of the organization can be: <table border="1" style="margin-left: 20px;"> <tr><td><input type="checkbox"/></td><td>high</td></tr> <tr><td><input type="checkbox"/></td><td>medium</td></tr> <tr><td><input type="checkbox"/></td><td>low</td></tr> </table>	<input type="checkbox"/>	high	<input type="checkbox"/>	medium	<input type="checkbox"/>	low
<input type="checkbox"/>	high						
<input type="checkbox"/>	medium						
<input type="checkbox"/>	low						





LIFE20 CCA/IT/001752 – Life + A_GreeNet

The Life+A_GreeNet has received funding from the Life Programme of the European Union



CONTACT PERSON (*)	
name and surname	Fabrizio Foglietti
role within organization	Responsabile Regionale
mandate to represent	yes <input type="checkbox"/> no <input type="checkbox"/>
e-mail	
phone number	0862 410909



Centro Ricerche Agronomiche ed Ambientali



UNIVERSITA' DI CAMERINO



LIFE20 CCA/IT/001752 – Life + A_GreeNet
 The Life+A_GreeNet has received funding from the Life Programme of the European Union

STAKEHOLDER DESCRIPTION			
Organization name	Federazione PRO NATURA Abruzzo		
Website	https://www.pro-natura.it/abruzzo.html		
Type of stakeholder	<input type="checkbox"/>	Public body / authority	
	<input type="checkbox"/>	Business Support Organization (i.e. chamber of commerce, etc.)	
	<input type="checkbox"/>	Private profit (i.e. SME)	
	<input checked="" type="checkbox"/>	Private no profit (i.e. NGO)	
	<input type="checkbox"/>	Training centre (i.e. school)	
	<input type="checkbox"/>	Research centre (i.e. university)	
	<input type="checkbox"/>	Other, please specify:	
Field of activity	<input type="checkbox"/>	Agriculture	Local development
	<input type="checkbox"/>	Fisheries	Tourism
	<input type="checkbox"/>	Navigation	Recreation
	<input type="checkbox"/>	Energy	Culture
	<input type="checkbox"/>	Biodiversity	<input checked="" type="checkbox"/> Other: ENVIRONMENT AND LANDSCAPE
Type of Activity	The main activities and goals of the stakeholder are in conflict or concordant with the process of landscape conservation purposes:		
		yes	no
	In conflict	<input type="checkbox"/>	<input type="checkbox"/>
	Concordant	<input checked="" type="checkbox"/>	<input type="checkbox"/>
Area of activity	The Stakeholder acts at		



Centro Ricerche Agronomiche ed Ambientali



UNIVERSITÀ DI CAMERINO



LIFE20 CCA/IT/001752 – Life + A_GreeNet

The Life+A_GreeNet has received funding from the Life Programme of the European Union

	<table border="1"> <tr> <td><input type="checkbox"/></td> <td>local</td> </tr> <tr> <td><input checked="" type="checkbox"/></td> <td>regional</td> </tr> <tr> <td><input type="checkbox"/></td> <td>national</td> </tr> <tr> <td><input type="checkbox"/></td> <td>international</td> </tr> </table> <p>scale</p> <p>The Pilot Area is</p> <table border="1"> <tr> <td><input type="checkbox"/></td> <td>fully included</td> </tr> <tr> <td><input type="checkbox"/></td> <td>partially included</td> </tr> <tr> <td><input checked="" type="checkbox"/></td> <td>not included</td> </tr> </table> <p>in the stakeholder reference area (i.e. administrative borders)</p>	<input type="checkbox"/>	local	<input checked="" type="checkbox"/>	regional	<input type="checkbox"/>	national	<input type="checkbox"/>	international	<input type="checkbox"/>	fully included	<input type="checkbox"/>	partially included	<input checked="" type="checkbox"/>	not included
<input type="checkbox"/>	local														
<input checked="" type="checkbox"/>	regional														
<input type="checkbox"/>	national														
<input type="checkbox"/>	international														
<input type="checkbox"/>	fully included														
<input type="checkbox"/>	partially included														
<input checked="" type="checkbox"/>	not included														
Goals	<p>Please specify what are the main objectives of the organization for the Pilot Area</p> <div style="border: 1px solid black; padding: 5px;"> <p>The National Federation Pro Natura was at the beginning of its history, as MIPN, one of the founders (Fontainebleau, October 1948) of the UICN (International Union for Conservation of Nature). In addition to the UICN, he is a member of the BEE (Bureau Europeen de l'Environnement) and has been a member of the Assisi Nature Council, the Terra Mother International Permanent Committee and the Italian National Parks and Similar Reserves Committee. Recognized by the Ministry of the Environment with Ministerial Decree of 20 February 1987, she participated with her representatives in the regional and provincial councils for the application of the laws for the protection of fauna and hunting (a faculty which, following the battles of the seventies, was recognized first with the 1967 consolidated act on hunting, which sanctioned its role as representative of the environmentalist world), to the National Technical Hunting Committee, to the Sea Defense Council, to the National Council for the Environment.</p> </div>														
GOVERNANCE EXPERIENCE															



Centro Ricerche Agronomiche ed Ambientali



UNIVERSITA' DI CAMERINO



LIFE20 CCA/IT/001752 – Life + A_GreeNet
 The Life+A_GreeNet has received funding from the Life Programme of the European Union

<p>Confidence and experience in <u>inclusive governance processes</u></p>	<p>Please tick one or more boxes:</p> <table border="1" style="width: 100%; text-align: center;"> <thead> <tr> <th></th> <th>low</th> <th>medium</th> <th>high</th> </tr> </thead> <tbody> <tr> <td>the organization knows what they are</td> <td><input type="checkbox"/></td> <td><input type="checkbox"/></td> <td><input type="checkbox"/></td> </tr> <tr> <td>the organization knows how they work</td> <td><input type="checkbox"/></td> <td><input type="checkbox"/></td> <td><input type="checkbox"/></td> </tr> <tr> <td>the organization has previous experience</td> <td><input type="checkbox"/></td> <td><input type="checkbox"/></td> <td><input type="checkbox"/></td> </tr> </tbody> </table>		low	medium	high	the organization knows what they are	<input type="checkbox"/>	<input type="checkbox"/>	<input type="checkbox"/>	the organization knows how they work	<input type="checkbox"/>	<input type="checkbox"/>	<input type="checkbox"/>	the organization has previous experience	<input type="checkbox"/>	<input type="checkbox"/>	<input type="checkbox"/>
	low	medium	high														
the organization knows what they are	<input type="checkbox"/>	<input type="checkbox"/>	<input type="checkbox"/>														
the organization knows how they work	<input type="checkbox"/>	<input type="checkbox"/>	<input type="checkbox"/>														
the organization has previous experience	<input type="checkbox"/>	<input type="checkbox"/>	<input type="checkbox"/>														
<p>Confidence and experience in <u>Territorial Contract processes</u></p>	<p>Please tick one or more boxes:</p> <table border="1" style="width: 100%; text-align: center;"> <thead> <tr> <th></th> <th>low</th> <th>medium</th> <th>high</th> </tr> </thead> <tbody> <tr> <td>the organization knows what they are</td> <td><input type="checkbox"/></td> <td><input type="checkbox"/></td> <td><input type="checkbox"/></td> </tr> <tr> <td>the organization knows how they work</td> <td><input type="checkbox"/></td> <td><input type="checkbox"/></td> <td><input type="checkbox"/></td> </tr> <tr> <td>the organization has previous experience</td> <td><input type="checkbox"/></td> <td><input type="checkbox"/></td> <td><input type="checkbox"/></td> </tr> </tbody> </table>		low	medium	high	the organization knows what they are	<input type="checkbox"/>	<input type="checkbox"/>	<input type="checkbox"/>	the organization knows how they work	<input type="checkbox"/>	<input type="checkbox"/>	<input type="checkbox"/>	the organization has previous experience	<input type="checkbox"/>	<input type="checkbox"/>	<input type="checkbox"/>
	low	medium	high														
the organization knows what they are	<input type="checkbox"/>	<input type="checkbox"/>	<input type="checkbox"/>														
the organization knows how they work	<input type="checkbox"/>	<input type="checkbox"/>	<input type="checkbox"/>														
the organization has previous experience	<input type="checkbox"/>	<input type="checkbox"/>	<input type="checkbox"/>														
<p>RELATIONSHIP WITH THE DECISION MAKING PROCESS OF THE CONTRACT OF FORESTRY</p>																	
<p>Interest</p>	<p>What aspects of the Pilot Area management are of <u>interest</u> for the organization</p> <div style="border: 1px solid black; padding: 5px; min-height: 40px;"> <p>(max 500 characters)</p> </div>																
<p>Contribution</p>	<p>Which contribution the organization can add to the Pilot Area management process:</p> <div style="border: 1px solid black; padding: 5px; min-height: 40px;"> <p>(max 500 characters)</p> </div>																



Centro Ricerche Agronomiche ed Ambientali



UNIVERSITA' DI CAMERINO



LIFE20 CCA/IT/001752 – Life + A_GreeNet
 The Life+A_GreeNet has received funding from the Life Programme of the European Union



Engagement	In the Contract of Forestry <u>engagement</u> process the organization wants to: <input type="checkbox"/> be informed <input type="checkbox"/> be consulted <input type="checkbox"/> be actively involved
Influence	In the Contract of Forestry process the <u>influence</u> of the organization can be: <input type="checkbox"/> high <input type="checkbox"/> medium <input type="checkbox"/> low
CONTACT PERSON (*)	
name and surname	
role within organization	
mandate to represent	yes <input type="checkbox"/> no <input type="checkbox"/>
e-mail	abruzzo@pro-natura.it
phone number	

STAKEHOLDER DESCRIPTION	
Organization name	FEDERCONSUMATORI ABRUZZO



Centro Ricerche
Agronomiche ed
Ambientali



UNIVERSITA'
DI CAMERINO



LIFE20 CCA/IT/001752 – Life + A_GreeNet
 The Life+A_GreeNet has received funding from the
 Life Programme of the European Union

Website	https://www.federconsumatoriabruzzo.it/sportelli/		
Type of stakeholder	<input type="checkbox"/>	Public body / authority	
	<input type="checkbox"/>	Business Support Organization (i.e. chamber of commerce, etc.)	
	<input type="checkbox"/>	Private profit (i.e. SME)	
	<input checked="" type="checkbox"/>	Private no profit (i.e. NGO)	
	<input type="checkbox"/>	Training centre (i.e. school)	
	<input type="checkbox"/>	Research centre (i.e. university)	
	<input type="checkbox"/>	Other, please specify:	
Field of activity	<input type="checkbox"/>	Agriculture	Local development
	<input type="checkbox"/>	Fisheries	Tourism
	<input type="checkbox"/>	Navigation	Recreation
	<input type="checkbox"/>	Energy	Culture
	<input type="checkbox"/>	Biodiversity	<input checked="" type="checkbox"/> Other
Type of Activity	The main activities and goals of the stakeholder are in conflict or concordant with the process of landscape conservation purposes:		
		yes	no
	In conflict	<input type="checkbox"/>	<input type="checkbox"/>
	Concordant	<input checked="" type="checkbox"/>	<input type="checkbox"/>
Area of activity	The Stakeholder acts at		
	<input type="checkbox"/>	local	
	<input checked="" type="checkbox"/>	regional	



Centro Ricerche
Agronomiche ed
Ambientali



UNIVERSITA'
DI CAMERINO



LIFE20 CCA/IT/001752 – Life + A_GreeNet
 The Life+A_GreeNet has received funding from the Life Programme of the European Union

	<input type="checkbox"/> national <input type="checkbox"/> international scale The Pilot Area is <input type="checkbox"/> fully included <input type="checkbox"/> partially included <input checked="" type="checkbox"/> not included in the stakeholder reference area (i.e. administrative borders)																
Goals	Please specify what are the main objectives of the organization for the Pilot Area <div style="border: 1px solid black; padding: 5px;"> Federconsumatori - Social Promotion Association is an Italian non-profit association. Its primary objectives are the information and protection of consumers and users. </div>																
GOVERNANCE EXPERIENCE																	
Confidence and experience in <u>inclusive governance processes</u>	Please tick one or more boxes: <table style="width: 100%; text-align: center;"> <thead> <tr> <th></th> <th>low</th> <th>medium</th> <th>high</th> </tr> </thead> <tbody> <tr> <td>the organization knows what they are</td> <td><input type="checkbox"/></td> <td><input type="checkbox"/></td> <td><input type="checkbox"/></td> </tr> <tr> <td>the organization knows how they work</td> <td><input type="checkbox"/></td> <td><input type="checkbox"/></td> <td><input type="checkbox"/></td> </tr> <tr> <td>the organization has previous experience</td> <td><input type="checkbox"/></td> <td><input type="checkbox"/></td> <td><input type="checkbox"/></td> </tr> </tbody> </table>		low	medium	high	the organization knows what they are	<input type="checkbox"/>	<input type="checkbox"/>	<input type="checkbox"/>	the organization knows how they work	<input type="checkbox"/>	<input type="checkbox"/>	<input type="checkbox"/>	the organization has previous experience	<input type="checkbox"/>	<input type="checkbox"/>	<input type="checkbox"/>
	low	medium	high														
the organization knows what they are	<input type="checkbox"/>	<input type="checkbox"/>	<input type="checkbox"/>														
the organization knows how they work	<input type="checkbox"/>	<input type="checkbox"/>	<input type="checkbox"/>														
the organization has previous experience	<input type="checkbox"/>	<input type="checkbox"/>	<input type="checkbox"/>														
Confidence and experience in <u>Territorial Contract processes</u>	Please tick one or more boxes: <table style="width: 100%; text-align: center;"> <thead> <tr> <th></th> <th>low</th> <th>medium</th> <th>high</th> </tr> </thead> <tbody> <tr> <td>the organization knows what they are</td> <td><input type="checkbox"/></td> <td><input type="checkbox"/></td> <td><input type="checkbox"/></td> </tr> </tbody> </table>		low	medium	high	the organization knows what they are	<input type="checkbox"/>	<input type="checkbox"/>	<input type="checkbox"/>								
	low	medium	high														
the organization knows what they are	<input type="checkbox"/>	<input type="checkbox"/>	<input type="checkbox"/>														



Centro Ricerche Agronomiche ed Ambientali



UNIVERSITA' DI CAMERINO



LIFE20 CCA/IT/001752 – Life + A_GreeNet

The Life+A_GreeNet has received funding from the Life Programme of the European Union

	the organization knows how they work			
	the organization has previous experience			

RELATIONSHIP WITH THE DECISION MAKING PROCESS OF THE CONTRACT OF FORESTRY

Interest	<p>What aspects of the Pilot Area management are of <u>interest</u> for the organization</p> <p>(max 500 characters)</p>
Contribution	<p>Which contribution the organization can add to the Pilot Area management process:</p> <p>(max 500 characters)</p>
Engagement	<p>In the Contract of Forestry <u>engagement</u> process the organization wants to:</p> <p><input type="checkbox"/> be informed</p> <p><input type="checkbox"/> be consulted</p> <p><input type="checkbox"/> be actively involved</p>
Influence	<p>In the Contract of Forestry process the <u>influence</u> of the organization can be:</p> <p><input type="checkbox"/> high</p> <p><input type="checkbox"/> medium</p> <p><input type="checkbox"/> low</p>

CONTACT PERSON (*)

name and surname	Antonio Terenzi
role within organization	Presidente Regionale



Centro Ricerche Agronomiche ed Ambientali



UNIVERSITA' DI CAMERINO



LIFE20 CCA/IT/001752 – Life + A_GreeNet

The Life+A_GreeNet has received funding from the Life Programme of the European Union

mandate to represent	yes <input type="checkbox"/> no <input type="checkbox"/>
e-mail	pescara@federconsumatoriabruzzo.it
phone number	085-4219570; 377-1870325

STAKEHOLDER DESCRIPTION									
Organization name	Fondazione sviluppo sostenibile								
Website	https://www.fondazionevilupposostenibile.org/chi-siamo/								
Type of stakeholder	<input type="checkbox"/> Public body / authority <input type="checkbox"/> Business Support Organization (i.e. chamber of commerce, etc.) <input type="checkbox"/> Private profit (i.e. SME) <input checked="" type="checkbox"/> Private no profit (i.e. NGO) <input type="checkbox"/> Training centre (i.e. school) <input type="checkbox"/> Research centre (i.e. university) <input type="checkbox"/> Other, please specify:								
Field of activity	<table border="1"> <tr> <td><input type="checkbox"/> Agriculture</td> <td><input type="checkbox"/> Local development</td> </tr> <tr> <td><input type="checkbox"/> Fisheries</td> <td><input type="checkbox"/> Tourism</td> </tr> <tr> <td><input type="checkbox"/> Navigation</td> <td><input type="checkbox"/> Recreation</td> </tr> <tr> <td><input type="checkbox"/> Energy</td> <td><input type="checkbox"/> Culture</td> </tr> </table>	<input type="checkbox"/> Agriculture	<input type="checkbox"/> Local development	<input type="checkbox"/> Fisheries	<input type="checkbox"/> Tourism	<input type="checkbox"/> Navigation	<input type="checkbox"/> Recreation	<input type="checkbox"/> Energy	<input type="checkbox"/> Culture
<input type="checkbox"/> Agriculture	<input type="checkbox"/> Local development								
<input type="checkbox"/> Fisheries	<input type="checkbox"/> Tourism								
<input type="checkbox"/> Navigation	<input type="checkbox"/> Recreation								
<input type="checkbox"/> Energy	<input type="checkbox"/> Culture								



Centro Ricerche Agronomiche ed Ambientali



UNIVERSITA' DI CAMERINO



LIFE20 CCA/IT/001752 – Life + A_GreeNet

The Life+A_GreeNet has received funding from the Life Programme of the European Union

	<input type="checkbox"/>	Biodiversity	<input checked="" type="checkbox"/>	ENVIRONMENT AND LANDSCAPE														
Type of Activity	<p>The main activities and goals of the stakeholder are in conflict or concordant with the process of landscape conservation purposes:</p> <table border="1"> <tr> <td></td> <td>yes</td> <td>no</td> </tr> <tr> <td>In conflict</td> <td></td> <td></td> </tr> <tr> <td>Concordant</td> <td>X</td> <td></td> </tr> </table>					yes	no	In conflict			Concordant	X						
	yes	no																
In conflict																		
Concordant	X																	
Area of activity	<p>The Stakeholder acts at</p> <table border="1"> <tr> <td><input type="checkbox"/></td> <td>local</td> </tr> <tr> <td><input type="checkbox"/></td> <td>regional</td> </tr> <tr> <td><input checked="" type="checkbox"/></td> <td>national</td> </tr> <tr> <td><input type="checkbox"/></td> <td>international</td> </tr> </table> <p>scale</p> <p>The Pilot Area is</p> <table border="1"> <tr> <td><input type="checkbox"/></td> <td>fully included</td> </tr> <tr> <td><input type="checkbox"/></td> <td>partially included</td> </tr> <tr> <td><input checked="" type="checkbox"/></td> <td>not included</td> </tr> </table> <p>in the stakeholder reference area (i.e. administrative borders)</p>				<input type="checkbox"/>	local	<input type="checkbox"/>	regional	<input checked="" type="checkbox"/>	national	<input type="checkbox"/>	international	<input type="checkbox"/>	fully included	<input type="checkbox"/>	partially included	<input checked="" type="checkbox"/>	not included
<input type="checkbox"/>	local																	
<input type="checkbox"/>	regional																	
<input checked="" type="checkbox"/>	national																	
<input type="checkbox"/>	international																	
<input type="checkbox"/>	fully included																	
<input type="checkbox"/>	partially included																	
<input checked="" type="checkbox"/>	not included																	
Goals	<p>Please specify what are the main objectives of the organization for the Pilot Area</p> <div style="border: 1px solid black; padding: 5px;"> <p>The Foundation for Sustainable Development is a reference point for the main sectors of the green economy: the economy of sustainable development. With its activity it supports companies and organizations that share a common path of sustainability and responsibility. They focus a lot on continuous updating, on the dissemination of publications, studies and research, on information and discussion</p> </div>																	



Centro Ricerche Agronomiche ed Ambientali



UNIVERSITÀ DI CAMERINO



LIFE20 CCA/IT/001752 – Life + A_GreeNet
 The Life+A_GreeNet has received funding from the Life Programme of the European Union

	meetings, on the involvement of institutions and social forces, on networks to promote the strategic issues of the green economy: the circular economy, climate and energy, green cities and sustainable mobility.																
GOVERNANCE EXPERIENCE																	
Confidence and experience in <u>inclusive governance processes</u>	<p>Please tick one or more boxes:</p> <table style="width: 100%; border-collapse: collapse;"> <thead> <tr> <th style="width: 60%;"></th> <th style="width: 15%; text-align: center;">low</th> <th style="width: 15%; text-align: center;">medium</th> <th style="width: 10%; text-align: center;">high</th> </tr> </thead> <tbody> <tr> <td>the organization knows what they are</td> <td style="text-align: center;"><input type="checkbox"/></td> <td style="text-align: center;"><input type="checkbox"/></td> <td style="text-align: center;"><input type="checkbox"/></td> </tr> <tr> <td>the organization knows how they work</td> <td style="text-align: center;"><input type="checkbox"/></td> <td style="text-align: center;"><input type="checkbox"/></td> <td style="text-align: center;"><input type="checkbox"/></td> </tr> <tr> <td>the organization has previous experience</td> <td style="text-align: center;"><input type="checkbox"/></td> <td style="text-align: center;"><input type="checkbox"/></td> <td style="text-align: center;"><input type="checkbox"/></td> </tr> </tbody> </table>		low	medium	high	the organization knows what they are	<input type="checkbox"/>	<input type="checkbox"/>	<input type="checkbox"/>	the organization knows how they work	<input type="checkbox"/>	<input type="checkbox"/>	<input type="checkbox"/>	the organization has previous experience	<input type="checkbox"/>	<input type="checkbox"/>	<input type="checkbox"/>
	low	medium	high														
the organization knows what they are	<input type="checkbox"/>	<input type="checkbox"/>	<input type="checkbox"/>														
the organization knows how they work	<input type="checkbox"/>	<input type="checkbox"/>	<input type="checkbox"/>														
the organization has previous experience	<input type="checkbox"/>	<input type="checkbox"/>	<input type="checkbox"/>														
Confidence and experience in <u>Territorial Contract processes</u>	<p>Please tick one or more boxes:</p> <table style="width: 100%; border-collapse: collapse;"> <thead> <tr> <th style="width: 60%;"></th> <th style="width: 15%; text-align: center;">low</th> <th style="width: 15%; text-align: center;">medium</th> <th style="width: 10%; text-align: center;">high</th> </tr> </thead> <tbody> <tr> <td>the organization knows what they are</td> <td style="text-align: center;"><input type="checkbox"/></td> <td style="text-align: center;"><input type="checkbox"/></td> <td style="text-align: center;"><input type="checkbox"/></td> </tr> <tr> <td>the organization knows how they work</td> <td style="text-align: center;"><input type="checkbox"/></td> <td style="text-align: center;"><input type="checkbox"/></td> <td style="text-align: center;"><input type="checkbox"/></td> </tr> <tr> <td>the organization has previous experience</td> <td style="text-align: center;"><input type="checkbox"/></td> <td style="text-align: center;"><input type="checkbox"/></td> <td style="text-align: center;"><input type="checkbox"/></td> </tr> </tbody> </table>		low	medium	high	the organization knows what they are	<input type="checkbox"/>	<input type="checkbox"/>	<input type="checkbox"/>	the organization knows how they work	<input type="checkbox"/>	<input type="checkbox"/>	<input type="checkbox"/>	the organization has previous experience	<input type="checkbox"/>	<input type="checkbox"/>	<input type="checkbox"/>
	low	medium	high														
the organization knows what they are	<input type="checkbox"/>	<input type="checkbox"/>	<input type="checkbox"/>														
the organization knows how they work	<input type="checkbox"/>	<input type="checkbox"/>	<input type="checkbox"/>														
the organization has previous experience	<input type="checkbox"/>	<input type="checkbox"/>	<input type="checkbox"/>														
RELATIONSHIP WITH THE DECISION MAKING PROCESS OF THE CONTRACT OF FORESTRY																	
Interest	<p>What aspects of the Pilot Area management are of <u>interest</u> for the organization</p> <div style="border: 1px solid black; padding: 5px; min-height: 40px;"> <p>(max 500 characters)</p> </div>																
Contribution	<p>Which contribution the organization can add to the Pilot Area management process:</p> <div style="border: 1px solid black; padding: 5px; min-height: 40px;"> <p>(max 500 characters)</p> </div>																



Centro Ricerche Agronomiche ed Ambientali



UNIVERSITA' DI CAMERINO



LIFE20 CCA/IT/001752 – Life + A_GreeNet
 The Life+A_GreeNet has received funding from the
 Life Programme of the European Union



Engagement	In the Contract of Forestry <u>engagement</u> process the organization wants to: <input type="checkbox"/> be informed <input type="checkbox"/> be consulted <input type="checkbox"/> be actively involved
Influence	In the Contract of Forestry process the <u>influence</u> of the organization can be: <input type="checkbox"/> high <input type="checkbox"/> medium <input type="checkbox"/> low
CONTACT PERSON (*)	
name and surname	Edo Ronchi
role within organization	Presidente
mandate to represent	yes <input type="checkbox"/> no <input type="checkbox"/>
e-mail	info@susdef.it
phone number	06 8414815

STAKEHOLDER DESCRIPTION	
Organization name	INU Abruzzo e Molise - Istituto nazionale di urbanistica
Website	https://inu.it/abruzzo-e-molise/



Centro Ricerche
Agronomiche ed
Ambientali



UNIVERSITA'
DI CAMERINO



LIFE20 CCA/IT/001752 – Life + A_GreeNet
 The Life+A_GreeNet has received funding from the Life Programme of the European Union

Type of stakeholder	<input type="checkbox"/> <input type="checkbox"/> <input type="checkbox"/> <input type="checkbox"/> <input type="checkbox"/> <input checked="" type="checkbox"/> <input type="checkbox"/>	Public body / authority Business Support Organization (i.e. chamber of commerce, etc.) Private profit (i.e. SME) Private no profit (i.e. NGO) Training centre (i.e. school) Research centre (i.e. university) Other, please specify:															
Field of activity	<input type="checkbox"/> <input type="checkbox"/> <input type="checkbox"/> <input type="checkbox"/> <input type="checkbox"/>	<table border="1"> <tr> <td>Agriculture</td> <td></td> <td>Local development</td> </tr> <tr> <td>Fisheries</td> <td></td> <td>Tourism</td> </tr> <tr> <td>Navigation</td> <td></td> <td>Recreation</td> </tr> <tr> <td>Energy</td> <td></td> <td>Culture</td> </tr> <tr> <td>Biodiversity</td> <td>X</td> <td>Other: Education</td> </tr> </table>	Agriculture		Local development	Fisheries		Tourism	Navigation		Recreation	Energy		Culture	Biodiversity	X	Other: Education
Agriculture		Local development															
Fisheries		Tourism															
Navigation		Recreation															
Energy		Culture															
Biodiversity	X	Other: Education															
Type of Activity	The main activities and goals of the stakeholder are in conflict or concordant with the process of landscape conservation purposes: <table border="1" style="margin-left: 20px;"> <tr> <td></td> <td>yes</td> <td>no</td> </tr> <tr> <td>In conflict</td> <td></td> <td></td> </tr> <tr> <td>Concordant</td> <td>X</td> <td></td> </tr> </table>			yes	no	In conflict			Concordant	X							
	yes	no															
In conflict																	
Concordant	X																
Area of activity	The Stakeholder acts at <table border="1" style="margin-left: 20px;"> <tr> <td><input type="checkbox"/></td> <td>local</td> </tr> <tr> <td>X</td> <td>regional</td> </tr> <tr> <td><input type="checkbox"/></td> <td>national</td> </tr> </table>		<input type="checkbox"/>	local	X	regional	<input type="checkbox"/>	national									
<input type="checkbox"/>	local																
X	regional																
<input type="checkbox"/>	national																



Centro Ricerche Agronomiche ed Ambientali



UNIVERSITA' DI CAMERINO



LIFE20 CCA/IT/001752 – Life + A_GreeNet
 The Life+A_GreeNet has received funding from the Life Programme of the European Union

	<input type="checkbox"/> international scale The Pilot Area is <input type="checkbox"/> fully included <input type="checkbox"/> partially included <input checked="" type="checkbox"/> not included in the stakeholder reference area (i.e. administrative borders)																
Goals	Please specify what are the main objectives of the organization for the Pilot Area <input type="text" value="INU Abruzzo and Molise - National Institute of Urban Planning"/>																
GOVERNANCE EXPERIENCE																	
Confidence and experience in <u>inclusive governance processes</u>	Please tick one or more boxes: <table border="1" style="width: 100%; text-align: center;"> <thead> <tr> <th></th> <th>low</th> <th>medium</th> <th>high</th> </tr> </thead> <tbody> <tr> <td>the organization knows what they are</td> <td><input type="checkbox"/></td> <td><input type="checkbox"/></td> <td><input type="checkbox"/></td> </tr> <tr> <td>the organization knows how they work</td> <td><input type="checkbox"/></td> <td><input type="checkbox"/></td> <td><input type="checkbox"/></td> </tr> <tr> <td>the organization has previous experience</td> <td><input type="checkbox"/></td> <td><input type="checkbox"/></td> <td><input type="checkbox"/></td> </tr> </tbody> </table>		low	medium	high	the organization knows what they are	<input type="checkbox"/>	<input type="checkbox"/>	<input type="checkbox"/>	the organization knows how they work	<input type="checkbox"/>	<input type="checkbox"/>	<input type="checkbox"/>	the organization has previous experience	<input type="checkbox"/>	<input type="checkbox"/>	<input type="checkbox"/>
	low	medium	high														
the organization knows what they are	<input type="checkbox"/>	<input type="checkbox"/>	<input type="checkbox"/>														
the organization knows how they work	<input type="checkbox"/>	<input type="checkbox"/>	<input type="checkbox"/>														
the organization has previous experience	<input type="checkbox"/>	<input type="checkbox"/>	<input type="checkbox"/>														
<u>Confidence and experience in Territorial Contract processes</u>	Please tick one or more boxes: <table border="1" style="width: 100%; text-align: center;"> <thead> <tr> <th></th> <th>low</th> <th>medium</th> <th>high</th> </tr> </thead> <tbody> <tr> <td>the organization knows what they are</td> <td><input type="checkbox"/></td> <td><input type="checkbox"/></td> <td><input type="checkbox"/></td> </tr> <tr> <td>the organization knows how they work</td> <td><input type="checkbox"/></td> <td><input type="checkbox"/></td> <td><input type="checkbox"/></td> </tr> <tr> <td>the organization has previous experience</td> <td><input type="checkbox"/></td> <td><input type="checkbox"/></td> <td><input type="checkbox"/></td> </tr> </tbody> </table>		low	medium	high	the organization knows what they are	<input type="checkbox"/>	<input type="checkbox"/>	<input type="checkbox"/>	the organization knows how they work	<input type="checkbox"/>	<input type="checkbox"/>	<input type="checkbox"/>	the organization has previous experience	<input type="checkbox"/>	<input type="checkbox"/>	<input type="checkbox"/>
	low	medium	high														
the organization knows what they are	<input type="checkbox"/>	<input type="checkbox"/>	<input type="checkbox"/>														
the organization knows how they work	<input type="checkbox"/>	<input type="checkbox"/>	<input type="checkbox"/>														
the organization has previous experience	<input type="checkbox"/>	<input type="checkbox"/>	<input type="checkbox"/>														
RELATIONSHIP WITH THE DECISION MAKING PROCESS OF THE CONTRACT OF FORESTRY																	



Centro Ricerche Agronomiche ed Ambientali



UNIVERSITA' DI CAMERINO



LIFE20 CCA/IT/001752 – Life + A_GreeNet

The Life+A_GreeNet has received funding from the Life Programme of the European Union

Interest	<p>What aspects of the Pilot Area management are of <u>interest</u> for the organization</p> <p>(max 500 characters)</p>
Contribution	<p>Which contribution the organization can add to the Pilot Area management process:</p> <p>(max 500 characters)</p>
Engagement	<p>In the Contract of Forestry <u>engagement</u> process the organization wants to:</p> <p><input type="checkbox"/> be informed</p> <p><input type="checkbox"/> be consulted</p> <p><input type="checkbox"/> be actively involved</p>
Influence	<p>In the Contract of Forestry process the <u>influence</u> of the organization can be:</p> <p><input type="checkbox"/> high</p> <p><input type="checkbox"/> medium</p> <p><input type="checkbox"/> low</p>
CONTACT PERSON (*)	
name and surname	Roberto Mascarucci
role within organization	Presidente
mandate to represent	<p>yes <input type="checkbox"/> no <input type="checkbox"/></p>
e-mail	roberto.mascarucci@gmail.com
phone number	335318619



Centro Ricerche Agronomiche ed Ambientali



UNIVERSITA' DI CAMERINO



LIFE20 CCA/IT/001752 – Life + A_GreeNet
 The Life+A_GreeNet has received funding from the Life Programme of the European Union

--	--

STAKEHOLDER DESCRIPTION			
Organization name	UNIVERSITA' DEGLI STUDI DI TERAMO - FACOLTÀ DI MEDICINA VETERINARIA		
Website	https://www.unite.it/UniTE/Medicina_veterinaria		
Type of stakeholder	<input type="checkbox"/> Public body / authority <input type="checkbox"/> Business Support Organization (i.e. chamber of commerce, etc.) <input type="checkbox"/> Private profit (i.e. SME) <input type="checkbox"/> Private no profit (i.e. NGO) <input type="checkbox"/> Training centre (i.e. school) <input checked="" type="checkbox"/> Research centre (i.e. university) <input type="checkbox"/> Other, please specify:		
Field of activity	<input type="checkbox"/> Agriculture <input type="checkbox"/> Fisheries <input type="checkbox"/> Navigation <input type="checkbox"/> Energy <input type="checkbox"/> Biodiversity	<input type="checkbox"/> <input type="checkbox"/> <input type="checkbox"/> <input type="checkbox"/> <input checked="" type="checkbox"/>	Local development Tourism Recreation Culture Education
Type of Activity	The main activities and goals of the stakeholder are in conflict or concordant with the process of landscape conservation purposes:		



Centro Ricerche Agronomiche ed Ambientali



UNIVERSITA' DI CAMERINO



LIFE20 CCA/IT/001752 – Life + A_GreeNet
 The Life+A_GreeNet has received funding from the Life Programme of the European Union

		yes	no															
	In conflict																	
	Concordant	X																
Area of activity	<p>The Stakeholder acts at</p> <table border="1"> <tr> <td><input type="checkbox"/></td> <td>local</td> </tr> <tr> <td><input checked="" type="checkbox"/></td> <td>regional</td> </tr> <tr> <td><input checked="" type="checkbox"/></td> <td>national</td> </tr> <tr> <td><input type="checkbox"/></td> <td>international</td> </tr> </table> <p>scale</p> <p>The Pilot Area is</p> <table border="1"> <tr> <td><input type="checkbox"/></td> <td>fully included</td> </tr> <tr> <td><input type="checkbox"/></td> <td>partially included</td> </tr> <tr> <td><input checked="" type="checkbox"/></td> <td>not included</td> </tr> </table> <p>in the stakeholder reference area (i.e. administrative borders)</p>				<input type="checkbox"/>	local	<input checked="" type="checkbox"/>	regional	<input checked="" type="checkbox"/>	national	<input type="checkbox"/>	international	<input type="checkbox"/>	fully included	<input type="checkbox"/>	partially included	<input checked="" type="checkbox"/>	not included
<input type="checkbox"/>	local																	
<input checked="" type="checkbox"/>	regional																	
<input checked="" type="checkbox"/>	national																	
<input type="checkbox"/>	international																	
<input type="checkbox"/>	fully included																	
<input type="checkbox"/>	partially included																	
<input checked="" type="checkbox"/>	not included																	
Goals	<p>Please specify what are the main objectives of the organization for the Pilot Area</p> <div style="border: 1px solid black; padding: 5px;"> <p>The Faculty of Veterinary Medicine of Teramo, which was among the first to obtain, in 2010, the EAEVE (European Association of Establishments for Veterinary Education) approval for its outstanding teaching and research qualities, also counts on the Veterinary Hospital Universitario Didattico (OVUD) an avant-garde center directed by the dean of the Faculty Augusto Carluccio.</p> <p>The OVUD, the study courses relating to the Faculty as well as the curricular internships, have obtained the quality certification for the management of the facility according to the new ISO 9001 standard.</p> </div>																	



Centro Ricerche Agronomiche ed Ambientali



UNIVERSITA' DI CAMERINO



LIFE20 CCA/IT/001752 – Life + A_GreeNet
 The Life+A_GreeNet has received funding from the Life Programme of the European Union

GOVERNANCE EXPERIENCE

<p>Confidence and experience in <u>inclusive governance processes</u></p>	<p>Please tick one or more boxes:</p> <table border="1" style="width: 100%; text-align: center;"> <tr> <td></td> <td>low</td> <td>medium</td> <td>high</td> </tr> <tr> <td>the organization knows what they are</td> <td><input type="checkbox"/></td> <td><input type="checkbox"/></td> <td><input type="checkbox"/></td> </tr> <tr> <td>the organization knows how they work</td> <td><input type="checkbox"/></td> <td><input type="checkbox"/></td> <td><input type="checkbox"/></td> </tr> <tr> <td>the organization has previous experience</td> <td><input type="checkbox"/></td> <td><input type="checkbox"/></td> <td><input type="checkbox"/></td> </tr> </table>		low	medium	high	the organization knows what they are	<input type="checkbox"/>	<input type="checkbox"/>	<input type="checkbox"/>	the organization knows how they work	<input type="checkbox"/>	<input type="checkbox"/>	<input type="checkbox"/>	the organization has previous experience	<input type="checkbox"/>	<input type="checkbox"/>	<input type="checkbox"/>
	low	medium	high														
the organization knows what they are	<input type="checkbox"/>	<input type="checkbox"/>	<input type="checkbox"/>														
the organization knows how they work	<input type="checkbox"/>	<input type="checkbox"/>	<input type="checkbox"/>														
the organization has previous experience	<input type="checkbox"/>	<input type="checkbox"/>	<input type="checkbox"/>														
<p>Confidence and experience in <u>Territorial Contract processes</u></p>	<p>Please tick one or more boxes:</p> <table border="1" style="width: 100%; text-align: center;"> <tr> <td></td> <td>low</td> <td>medium</td> <td>high</td> </tr> <tr> <td>the organization knows what they are</td> <td><input type="checkbox"/></td> <td><input type="checkbox"/></td> <td><input type="checkbox"/></td> </tr> <tr> <td>the organization knows how they work</td> <td><input type="checkbox"/></td> <td><input type="checkbox"/></td> <td><input type="checkbox"/></td> </tr> <tr> <td>the organization has previous experience</td> <td><input type="checkbox"/></td> <td><input type="checkbox"/></td> <td><input type="checkbox"/></td> </tr> </table>		low	medium	high	the organization knows what they are	<input type="checkbox"/>	<input type="checkbox"/>	<input type="checkbox"/>	the organization knows how they work	<input type="checkbox"/>	<input type="checkbox"/>	<input type="checkbox"/>	the organization has previous experience	<input type="checkbox"/>	<input type="checkbox"/>	<input type="checkbox"/>
	low	medium	high														
the organization knows what they are	<input type="checkbox"/>	<input type="checkbox"/>	<input type="checkbox"/>														
the organization knows how they work	<input type="checkbox"/>	<input type="checkbox"/>	<input type="checkbox"/>														
the organization has previous experience	<input type="checkbox"/>	<input type="checkbox"/>	<input type="checkbox"/>														

RELATIONSHIP WITH THE DECISION MAKING PROCESS OF THE CONTRACT OF FORESTRY

<p>Interest</p>	<p>What aspects of the Pilot Area management are of <u>interest</u> for the organization</p> <div style="border: 1px solid black; padding: 5px;"> <p>(max 500 characters)</p> </div>				
<p>Contribution</p>	<p>Which contribution the organization can add to the Pilot Area management process:</p> <div style="border: 1px solid black; padding: 5px;"> <p>(max 500 characters)</p> </div>				
<p>Engagement</p>	<p>In the Contract of Forestry <u>engagement</u> process the organization wants to:</p> <table border="1" style="width: 100%;"> <tr> <td style="width: 50px;"><input type="checkbox"/></td> <td>be informed</td> </tr> <tr> <td><input type="checkbox"/></td> <td>be consulted</td> </tr> </table>	<input type="checkbox"/>	be informed	<input type="checkbox"/>	be consulted
<input type="checkbox"/>	be informed				
<input type="checkbox"/>	be consulted				



Centro Ricerche Agronomiche ed Ambientali



UNIVERSITA' DI CAMERINO



LIFE20 CCA/IT/001752 – Life + A_GreeNet
 The Life+A_GreeNet has received funding from the Life Programme of the European Union



	<input type="checkbox"/> be actively involved
Influence	In the Contract of Forestry process the <u>influence</u> of the organization can be: <input type="checkbox"/> high <input type="checkbox"/> medium <input type="checkbox"/> low
CONTACT PERSON (*)	
name and surname	Alessia Carosi
role within organization	Responsabile - FACOLTÀ DI MEDICINA VETERINARIA - SERVIZIO SUPPORTO ALLA DIDATTICA
mandate to represent	yes <input type="checkbox"/> no <input type="checkbox"/>
e-mail	spresvet@unite.it ; acarosi@unite.it
phone number	0861 266864

STAKEHOLDER DESCRIPTION	
Organization name	Parco scientifico e tecnologico d'Abruzzo
Website	https://www.pstda.it/
Type of stakeholder	<input type="checkbox"/> Public body / authority <input type="checkbox"/> Business Support Organization (i.e. chamber of commerce, etc.) <input type="checkbox"/> Private profit (i.e. SME)



Centro Ricerche Agronomiche ed Ambientali



UNIVERSITÀ DI CAMERINO



LIFE20 CCA/IT/001752 – Life + A_GreeNet
 The Life+A_GreeNet has received funding from the Life Programme of the European Union

	<input type="checkbox"/> Private no profit (i.e. NGO) <input type="checkbox"/> Training centre (i.e. school) <input checked="" type="checkbox"/> Research centre (i.e. university) <input type="checkbox"/> Other, please specify:										
Field of activity	<table border="1"> <tr> <td><input type="checkbox"/> Agriculture</td> <td><input type="checkbox"/> Local development</td> </tr> <tr> <td><input type="checkbox"/> Fisheries</td> <td><input type="checkbox"/> Tourism</td> </tr> <tr> <td><input type="checkbox"/> Navigation</td> <td><input type="checkbox"/> Recreation</td> </tr> <tr> <td><input type="checkbox"/> Energy</td> <td><input type="checkbox"/> Culture</td> </tr> <tr> <td><input type="checkbox"/> Biodiversity</td> <td><input checked="" type="checkbox"/> Other: Innovation</td> </tr> </table>	<input type="checkbox"/> Agriculture	<input type="checkbox"/> Local development	<input type="checkbox"/> Fisheries	<input type="checkbox"/> Tourism	<input type="checkbox"/> Navigation	<input type="checkbox"/> Recreation	<input type="checkbox"/> Energy	<input type="checkbox"/> Culture	<input type="checkbox"/> Biodiversity	<input checked="" type="checkbox"/> Other: Innovation
<input type="checkbox"/> Agriculture	<input type="checkbox"/> Local development										
<input type="checkbox"/> Fisheries	<input type="checkbox"/> Tourism										
<input type="checkbox"/> Navigation	<input type="checkbox"/> Recreation										
<input type="checkbox"/> Energy	<input type="checkbox"/> Culture										
<input type="checkbox"/> Biodiversity	<input checked="" type="checkbox"/> Other: Innovation										
Type of Activity	<p>The main activities and goals of the stakeholder are in conflict or concordant with the process of landscape conservation purposes:</p> <table border="1"> <tr> <td></td> <td>yes</td> <td>no</td> </tr> <tr> <td>In conflict</td> <td></td> <td></td> </tr> <tr> <td>Concordant</td> <td>X</td> <td></td> </tr> </table>		yes	no	In conflict			Concordant	X		
	yes	no									
In conflict											
Concordant	X										
Area of activity	<p>The Stakeholder acts at</p> <table border="1"> <tr> <td><input checked="" type="checkbox"/> local</td> </tr> <tr> <td><input type="checkbox"/> regional</td> </tr> <tr> <td><input type="checkbox"/> national</td> </tr> <tr> <td><input type="checkbox"/> international</td> </tr> </table> <p>scale</p> <p>The Pilot Area is</p>	<input checked="" type="checkbox"/> local	<input type="checkbox"/> regional	<input type="checkbox"/> national	<input type="checkbox"/> international						
<input checked="" type="checkbox"/> local											
<input type="checkbox"/> regional											
<input type="checkbox"/> national											
<input type="checkbox"/> international											



Centro Ricerche Agronomiche ed Ambientali



UNIVERSITA' DI CAMERINO



LIFE20 CCA/IT/001752 – Life + A_GreeNet

The Life+A_GreeNet has received funding from the Life Programme of the European Union

	<input type="checkbox"/> fully included <input type="checkbox"/> partially included <input checked="" type="checkbox"/> not included																
	in the stakeholder reference area (i.e. administrative borders)																
Goals	Please specify what are the main objectives of the organization for the Pilot Area <div style="border: 1px solid black; padding: 5px;"> <p>The Abruzzo Science and Technology Park is a reality born over 25 years ago. Today it mainly carries out non-destructive tests, mechanical, metallographic, chemical and corrosive tests on metallic materials and welding joints, tests on plastics and paints, precision measurements, even three-dimensional, instrument calibration and tests on finished products. The Abruzzo Science and Technology Park is also a center for the experimentation of industrial pilot plants.</p> </div>																
GOVERNANCE EXPERIENCE																	
Confidence and experience in <u>inclusive governance processes</u>	Please tick one or more boxes: <table style="width: 100%; border-collapse: collapse;"> <thead> <tr> <th style="width: 60%;"></th> <th style="width: 16.6%;">low</th> <th style="width: 16.6%;">medium</th> <th style="width: 16.6%;">high</th> </tr> </thead> <tbody> <tr> <td>the organization knows what they are</td> <td style="text-align: center;"><input type="checkbox"/></td> <td style="text-align: center;"><input type="checkbox"/></td> <td style="text-align: center;"><input type="checkbox"/></td> </tr> <tr> <td>the organization knows how they work</td> <td style="text-align: center;"><input type="checkbox"/></td> <td style="text-align: center;"><input type="checkbox"/></td> <td style="text-align: center;"><input type="checkbox"/></td> </tr> <tr> <td>the organization has previous experience</td> <td style="text-align: center;"><input type="checkbox"/></td> <td style="text-align: center;"><input type="checkbox"/></td> <td style="text-align: center;"><input type="checkbox"/></td> </tr> </tbody> </table>		low	medium	high	the organization knows what they are	<input type="checkbox"/>	<input type="checkbox"/>	<input type="checkbox"/>	the organization knows how they work	<input type="checkbox"/>	<input type="checkbox"/>	<input type="checkbox"/>	the organization has previous experience	<input type="checkbox"/>	<input type="checkbox"/>	<input type="checkbox"/>
	low	medium	high														
the organization knows what they are	<input type="checkbox"/>	<input type="checkbox"/>	<input type="checkbox"/>														
the organization knows how they work	<input type="checkbox"/>	<input type="checkbox"/>	<input type="checkbox"/>														
the organization has previous experience	<input type="checkbox"/>	<input type="checkbox"/>	<input type="checkbox"/>														
Confidence and experience in <u>Territorial Contract processes</u>	Please tick one or more boxes: <table style="width: 100%; border-collapse: collapse;"> <thead> <tr> <th style="width: 60%;"></th> <th style="width: 16.6%;">low</th> <th style="width: 16.6%;">medium</th> <th style="width: 16.6%;">high</th> </tr> </thead> <tbody> <tr> <td>the organization knows what they are</td> <td style="text-align: center;"><input type="checkbox"/></td> <td style="text-align: center;"><input type="checkbox"/></td> <td style="text-align: center;"><input type="checkbox"/></td> </tr> <tr> <td>the organization knows how they work</td> <td style="text-align: center;"><input type="checkbox"/></td> <td style="text-align: center;"><input type="checkbox"/></td> <td style="text-align: center;"><input type="checkbox"/></td> </tr> <tr> <td>the organization has previous experience</td> <td style="text-align: center;"><input type="checkbox"/></td> <td style="text-align: center;"><input type="checkbox"/></td> <td style="text-align: center;"><input type="checkbox"/></td> </tr> </tbody> </table>		low	medium	high	the organization knows what they are	<input type="checkbox"/>	<input type="checkbox"/>	<input type="checkbox"/>	the organization knows how they work	<input type="checkbox"/>	<input type="checkbox"/>	<input type="checkbox"/>	the organization has previous experience	<input type="checkbox"/>	<input type="checkbox"/>	<input type="checkbox"/>
	low	medium	high														
the organization knows what they are	<input type="checkbox"/>	<input type="checkbox"/>	<input type="checkbox"/>														
the organization knows how they work	<input type="checkbox"/>	<input type="checkbox"/>	<input type="checkbox"/>														
the organization has previous experience	<input type="checkbox"/>	<input type="checkbox"/>	<input type="checkbox"/>														
RELATIONSHIP WITH THE DECISION MAKING PROCESS OF THE CONTRACT OF FORESTRY																	



Centro Ricerche Agronomiche ed Ambientali



UNIVERSITÀ DI CAMERINO



LIFE20 CCA/IT/001752 – Life + A_GreeNet
 The Life+A_GreeNet has received funding from the
 Life Programme of the European Union



Interest	What aspects of the Pilot Area management are of <u>interest</u> for the organization (max 500 characters)
Contribution	Which contribution the organization can add to the Pilot Area management process: (max 500 characters)
Engagement	In the Contract of Forestry <u>engagement</u> process the organization wants to: <input type="checkbox"/> be informed <input type="checkbox"/> be consulted <input type="checkbox"/> be actively involved
Influence	In the Contract of Forestry process the <u>influence</u> of the organization can be: <input type="checkbox"/> high <input type="checkbox"/> medium <input type="checkbox"/> low
CONTACT PERSON (*)	
name and surname	
role within organization	
mandate to represent	yes <input type="checkbox"/> no <input type="checkbox"/>
e-mail	info@pstda.it
phone number	0871 551381



Centro Ricerche
Agronomiche ed
Ambientali



UNIVERSITA'
DI CAMERINO



LIFE20 CCA/IT/001752 – Life + A_GreeNet
 The Life+A_GreeNet has received funding from the Life Programme of the European Union

--	--

STAKEHOLDER DESCRIPTION

Organization name	UNIVERSITA' CHIETI PESCARA - Scienze dell'habitat sostenibile		
Website	https://www.unich.it/ugov/degree/5520		
Type of stakeholder	<input type="checkbox"/>	Public body / authority	
	<input type="checkbox"/>	Business Support Organization (i.e. chamber of commerce, etc.)	
	<input type="checkbox"/>	Private profit (i.e. SME)	
	<input type="checkbox"/>	Private no profit (i.e. NGO)	
	<input type="checkbox"/>	Training centre (i.e. school)	
	<input checked="" type="checkbox"/>	Research centre (i.e. university)	
	<input type="checkbox"/>	Other, please specify:	
Field of activity	<input type="checkbox"/>	Agriculture	<input type="checkbox"/>
	<input type="checkbox"/>	Fisheries	<input type="checkbox"/>
	<input type="checkbox"/>	Navigation	<input type="checkbox"/>
	<input type="checkbox"/>	Energy	<input type="checkbox"/>
	<input type="checkbox"/>	Biodiversity	<input checked="" type="checkbox"/>
			Local development
			Tourism
			Recreation
			Culture
			Other: Education
Type of Activity	The main activities and goals of the stakeholder are in conflict or concordant with the process of landscape conservation purposes:		



Centro Ricerche Agronomiche ed Ambientali



UNIVERSITA' DI CAMERINO



LIFE20 CCA/IT/001752 – Life + A_GreeNet
 The Life+A_GreeNet has received funding from the Life Programme of the European Union

		yes	no															
	In conflict																	
	Concordant	X																
Area of activity	<p>The Stakeholder acts at</p> <table border="1"> <tr> <td><input type="checkbox"/></td> <td>local</td> </tr> <tr> <td><input checked="" type="checkbox"/></td> <td>regional</td> </tr> <tr> <td><input checked="" type="checkbox"/></td> <td>national</td> </tr> <tr> <td><input type="checkbox"/></td> <td>international</td> </tr> </table> <p>scale</p> <p>The Pilot Area is</p> <table border="1"> <tr> <td><input type="checkbox"/></td> <td>fully included</td> </tr> <tr> <td><input type="checkbox"/></td> <td>partially included</td> </tr> <tr> <td><input checked="" type="checkbox"/></td> <td>not included</td> </tr> </table> <p>in the stakeholder reference area (i.e. administrative borders)</p>				<input type="checkbox"/>	local	<input checked="" type="checkbox"/>	regional	<input checked="" type="checkbox"/>	national	<input type="checkbox"/>	international	<input type="checkbox"/>	fully included	<input type="checkbox"/>	partially included	<input checked="" type="checkbox"/>	not included
<input type="checkbox"/>	local																	
<input checked="" type="checkbox"/>	regional																	
<input checked="" type="checkbox"/>	national																	
<input type="checkbox"/>	international																	
<input type="checkbox"/>	fully included																	
<input type="checkbox"/>	partially included																	
<input checked="" type="checkbox"/>	not included																	
Goals	<p>Please specify what are the main objectives of the organization for the Pilot Area</p> <div style="border: 1px solid black; padding: 5px;"> <p>The topics covered by the study plan concern ecological-environmental issues connected to the transformation processes of cities and territories: adaptation to climate change; sustainable mobility; energy efficiency of the building stock and production cycles; landscape design; enhancement of cultural heritage; management of recycling and reuse processes, etc.</p> </div>																	
GOVERNANCE EXPERIENCE																		
	Please tick one or more boxes:																	



Centro Ricerche Agronomiche ed Ambientali



UNIVERSITÀ DI CAMERINO



LIFE20 CCA/IT/001752 – Life + A_GreeNet
 The Life+A_GreeNet has received funding from the Life Programme of the European Union

Confidence and experience in <u>inclusive governance processes</u>	the organization knows what they are the organization knows how they work the organization has previous experience	low	medium	high
Confidence and experience in <u>Territorial Contract processes</u>	Please tick one or more boxes: the organization knows what they are the organization knows how they work the organization has previous experience	low	medium	high
RELATIONSHIP WITH THE DECISION MAKING PROCESS OF THE CONTRACT OF FORESTRY				
Interest	What aspects of the Pilot Area management are of <u>interest</u> for the organization (max 500 characters)			
Contribution	Which contribution the organization can add to the Pilot Area management process: (max 500 characters)			
Engagement	In the Contract of Forestry <u>engagement</u> process the organization wants to: <input type="checkbox"/> be informed <input type="checkbox"/> be consulted <input type="checkbox"/> be actively involved			
Influence	In the Contract of Forestry process the <u>influence</u> of the organization can be:			



Centro Ricerche Agronomiche ed Ambientali



UNIVERSITA' DI CAMERINO



LIFE20 CCA/IT/001752 – Life + A_GreeNet
 The Life+A_GreeNet has received funding from the
 Life Programme of the European Union



	<input type="checkbox"/> high <input type="checkbox"/> medium <input type="checkbox"/> low
CONTACT PERSON (*)	
name and surname	Matteo Di Venosa
role within organization	Professore Associato e Presidente Corso di laurea
mandate to represent	yes <input type="checkbox"/> no <input type="checkbox"/>
e-mail	matteo.divenosa@unich.it
phone number	

STAKEHOLDER DESCRIPTION	
Organization name	UNIVERSITA' DEGLI STUDI DI TERAMO - CORSO DI AGGIORNAMENTO PROFESSIONALE APRE (AMBIENTE, PSICOLOGIA, RELAZIONE, ECOLOGIA). PORTARE VALORE CON LA SOSTENIBILITÀ
Website	https://www.unite.it/UniTE/Master_e_corsi_di_formazione_2021_2022/APRE_Ambiente_Psicologia_Relazione_Ecologia_Portare_valore_con_la_sostenibilita
Type of stakeholder	<input type="checkbox"/> Public body / authority



Centro Ricerche
Agronomiche ed
Ambientali



UNIVERSITA'
DI CAMERINO



LIFE20 CCA/IT/001752 – Life + A_GreeNet
 The Life+A_GreeNet has received funding from the
 Life Programme of the European Union

	<input type="checkbox"/> Business Support Organization (i.e. chamber of commerce, etc.) <input type="checkbox"/> Private profit (i.e. SME) <input type="checkbox"/> Private no profit (i.e. NGO) <input type="checkbox"/> Training centre (i.e. school) <input checked="" type="checkbox"/> Research centre (i.e. university) <input type="checkbox"/> Other, please specify:										
Field of activity	<table border="1"> <tr> <td><input type="checkbox"/> Agriculture</td> <td><input type="checkbox"/> Local development</td> </tr> <tr> <td><input type="checkbox"/> Fisheries</td> <td><input type="checkbox"/> Tourism</td> </tr> <tr> <td><input type="checkbox"/> Navigation</td> <td><input type="checkbox"/> Recreation</td> </tr> <tr> <td><input type="checkbox"/> Energy</td> <td><input type="checkbox"/> Culture</td> </tr> <tr> <td><input type="checkbox"/> Biodiversity</td> <td><input checked="" type="checkbox"/> Other: Education</td> </tr> </table>	<input type="checkbox"/> Agriculture	<input type="checkbox"/> Local development	<input type="checkbox"/> Fisheries	<input type="checkbox"/> Tourism	<input type="checkbox"/> Navigation	<input type="checkbox"/> Recreation	<input type="checkbox"/> Energy	<input type="checkbox"/> Culture	<input type="checkbox"/> Biodiversity	<input checked="" type="checkbox"/> Other: Education
<input type="checkbox"/> Agriculture	<input type="checkbox"/> Local development										
<input type="checkbox"/> Fisheries	<input type="checkbox"/> Tourism										
<input type="checkbox"/> Navigation	<input type="checkbox"/> Recreation										
<input type="checkbox"/> Energy	<input type="checkbox"/> Culture										
<input type="checkbox"/> Biodiversity	<input checked="" type="checkbox"/> Other: Education										
Type of Activity	<p>The main activities and goals of the stakeholder are in conflict or concordant with the process of landscape conservation purposes:</p> <table border="1"> <tr> <td></td> <td>yes</td> <td>no</td> </tr> <tr> <td>In conflict</td> <td></td> <td></td> </tr> <tr> <td>Concordant</td> <td>X</td> <td></td> </tr> </table>		yes	no	In conflict			Concordant	X		
	yes	no									
In conflict											
Concordant	X										
Area of activity	<p>The Stakeholder acts at</p> <table border="1"> <tr> <td><input type="checkbox"/></td> <td>local</td> </tr> <tr> <td><input checked="" type="checkbox"/></td> <td>regional</td> </tr> <tr> <td><input checked="" type="checkbox"/></td> <td>national</td> </tr> <tr> <td><input type="checkbox"/></td> <td>international</td> </tr> </table>	<input type="checkbox"/>	local	<input checked="" type="checkbox"/>	regional	<input checked="" type="checkbox"/>	national	<input type="checkbox"/>	international		
<input type="checkbox"/>	local										
<input checked="" type="checkbox"/>	regional										
<input checked="" type="checkbox"/>	national										
<input type="checkbox"/>	international										



Centro Ricerche
Agronomiche ed
Ambientali



UNIVERSITA'
DI CAMERINO



LIFE20 CCA/IT/001752 – Life + A_GreeNet
 The Life+A_GreeNet has received funding from the Life Programme of the European Union

	<p>scale</p> <p>The Pilot Area is</p> <table border="1"> <tr> <td><input type="checkbox"/></td> <td>fully included</td> </tr> <tr> <td><input type="checkbox"/></td> <td>partially included</td> </tr> <tr> <td><input checked="" type="checkbox"/></td> <td>not included</td> </tr> </table> <p>in the stakeholder reference area (i.e. administrative borders)</p>	<input type="checkbox"/>	fully included	<input type="checkbox"/>	partially included	<input checked="" type="checkbox"/>	not included										
<input type="checkbox"/>	fully included																
<input type="checkbox"/>	partially included																
<input checked="" type="checkbox"/>	not included																
<p>Goals</p>	<p>Please specify what are the main objectives of the organization for the Pilot Area</p> <div style="border: 1px solid black; padding: 5px;"> <p>The goal of the refresher course "APRE, bringing value with sustainability for inclusion", is to create awareness / awareness of the importance of sustainability understood as a circular relationship between man and the environment with a transition from an anthropocentric to an eco-bio-centric perspective within the one health approach.</p> </div>																
<p>GOVERNANCE EXPERIENCE</p>																	
<p>Confidence and experience in <u>inclusive governance processes</u></p>	<p>Please tick one or more boxes:</p> <table border="1"> <thead> <tr> <th></th> <th style="text-align: center;">low</th> <th style="text-align: center;">medium</th> <th style="text-align: center;">high</th> </tr> </thead> <tbody> <tr> <td>the organization knows what they are</td> <td><input type="checkbox"/></td> <td><input type="checkbox"/></td> <td><input type="checkbox"/></td> </tr> <tr> <td>the organization knows how they work</td> <td><input type="checkbox"/></td> <td><input type="checkbox"/></td> <td><input type="checkbox"/></td> </tr> <tr> <td>the organization has previous experience</td> <td><input type="checkbox"/></td> <td><input type="checkbox"/></td> <td><input type="checkbox"/></td> </tr> </tbody> </table>		low	medium	high	the organization knows what they are	<input type="checkbox"/>	<input type="checkbox"/>	<input type="checkbox"/>	the organization knows how they work	<input type="checkbox"/>	<input type="checkbox"/>	<input type="checkbox"/>	the organization has previous experience	<input type="checkbox"/>	<input type="checkbox"/>	<input type="checkbox"/>
	low	medium	high														
the organization knows what they are	<input type="checkbox"/>	<input type="checkbox"/>	<input type="checkbox"/>														
the organization knows how they work	<input type="checkbox"/>	<input type="checkbox"/>	<input type="checkbox"/>														
the organization has previous experience	<input type="checkbox"/>	<input type="checkbox"/>	<input type="checkbox"/>														
<p><u>Confidence and experience in Territorial Contract processes</u></p>	<p>Please tick one or more boxes:</p> <table border="1"> <thead> <tr> <th></th> <th style="text-align: center;">low</th> <th style="text-align: center;">medium</th> <th style="text-align: center;">high</th> </tr> </thead> <tbody> <tr> <td>the organization knows what they are</td> <td><input type="checkbox"/></td> <td><input type="checkbox"/></td> <td><input type="checkbox"/></td> </tr> <tr> <td>the organization knows how they work</td> <td><input type="checkbox"/></td> <td><input type="checkbox"/></td> <td><input type="checkbox"/></td> </tr> </tbody> </table>		low	medium	high	the organization knows what they are	<input type="checkbox"/>	<input type="checkbox"/>	<input type="checkbox"/>	the organization knows how they work	<input type="checkbox"/>	<input type="checkbox"/>	<input type="checkbox"/>				
	low	medium	high														
the organization knows what they are	<input type="checkbox"/>	<input type="checkbox"/>	<input type="checkbox"/>														
the organization knows how they work	<input type="checkbox"/>	<input type="checkbox"/>	<input type="checkbox"/>														



Centro Ricerche Agronomiche ed Ambientali



UNIVERSITÀ DI CAMERINO



LIFE20 CCA/IT/001752 – Life + A_GreeNet
 The Life+A_GreeNet has received funding from the Life Programme of the European Union

	the organization has previous experience									
RELATIONSHIP WITH THE DECISION MAKING PROCESS OF THE CONTRACT OF FORESTRY										
Interest	What aspects of the Pilot Area management are of <u>interest</u> for the organization (max 500 characters)									
Contribution	Which contribution the organization can add to the Pilot Area management process: (max 500 characters)									
Engagement	In the Contract of Forestry <u>engagement</u> process the organization wants to: <table border="1" style="width: 100%; border-collapse: collapse;"> <tr> <td style="width: 30px; height: 20px;"><input type="checkbox"/></td> <td>be informed</td> </tr> <tr> <td style="width: 30px; height: 20px;"><input type="checkbox"/></td> <td>be consulted</td> </tr> <tr> <td style="width: 30px; height: 20px;"><input type="checkbox"/></td> <td>be actively involved</td> </tr> </table>				<input type="checkbox"/>	be informed	<input type="checkbox"/>	be consulted	<input type="checkbox"/>	be actively involved
<input type="checkbox"/>	be informed									
<input type="checkbox"/>	be consulted									
<input type="checkbox"/>	be actively involved									
Influence	In the Contract of Forestry process the <u>influence</u> of the organization can be: <table border="1" style="width: 100%; border-collapse: collapse;"> <tr> <td style="width: 30px; height: 20px;"><input type="checkbox"/></td> <td>high</td> </tr> <tr> <td style="width: 30px; height: 20px;"><input type="checkbox"/></td> <td>medium</td> </tr> <tr> <td style="width: 30px; height: 20px;"><input type="checkbox"/></td> <td>low</td> </tr> </table>				<input type="checkbox"/>	high	<input type="checkbox"/>	medium	<input type="checkbox"/>	low
<input type="checkbox"/>	high									
<input type="checkbox"/>	medium									
<input type="checkbox"/>	low									
CONTACT PERSON (*)										
name and surname	Alessandra Martelli									
role within organization	Coordinatrice del corso									
mandate to represent										



Centro Ricerche Agronomiche ed Ambientali



UNIVERSITA' DI CAMERINO



LIFE20 CCA/IT/001752 – Life + A_GreeNet
 The Life+A_GreeNet has received funding from the Life Programme of the European Union

	yes		no	
e-mail	amartelli@unite.it			
phone number	0861 266889			

STAKEHOLDER DESCRIPTION			
Organization name	Centro Educazione Ambientale Bellini		
Website	http://ceabellini.it/		
Type of stakeholder	<input type="checkbox"/>	Public body / authority	
	<input type="checkbox"/>	Business Support Organization (i.e. chamber of commerce, etc.)	
	<input type="checkbox"/>	Private profit (i.e. SME)	
	<input type="checkbox"/>	Private no profit (i.e. NGO)	
	<input checked="" type="checkbox"/>	Training centre (i.e. school)	
	<input type="checkbox"/>	Research centre (i.e. university)	
	<input type="checkbox"/>	Other, please specify:	
Field of activity	<input type="checkbox"/>	Agriculture	Local development
	<input type="checkbox"/>	Fisheries	Tourism
	<input type="checkbox"/>	Navigation	Recreation
	<input type="checkbox"/>	Energy	Culture
	<input type="checkbox"/>	Biodiversity	<input checked="" type="checkbox"/> Other: Education



Centro Ricerche Agronomiche ed Ambientali



UNIVERSITÀ DI CAMERINO



LIFE20 CCA/IT/001752 – Life + A_GreeNet
 The Life+A_GreeNet has received funding from the Life Programme of the European Union

<p>Type of Activity</p>	<p>The main activities and goals of the stakeholder are in conflict or concordant with the process of landscape conservation purposes:</p> <table border="1" data-bbox="738 539 951 734"> <tr> <td></td> <td>yes</td> <td>no</td> </tr> <tr> <td>In conflict</td> <td></td> <td></td> </tr> <tr> <td>Concordant</td> <td>X</td> <td></td> </tr> </table>		yes	no	In conflict			Concordant	X						
	yes	no													
In conflict															
Concordant	X														
<p>Area of activity</p>	<p>The Stakeholder acts at</p> <table border="1" data-bbox="499 819 743 1077"> <tr> <td><input checked="" type="checkbox"/></td> <td>local</td> </tr> <tr> <td><input type="checkbox"/></td> <td>regional</td> </tr> <tr> <td><input type="checkbox"/></td> <td>national</td> </tr> <tr> <td><input type="checkbox"/></td> <td>international</td> </tr> </table> <p>scale</p> <p>The Pilot Area is</p> <table border="1" data-bbox="499 1205 788 1397"> <tr> <td><input type="checkbox"/></td> <td>fully included</td> </tr> <tr> <td><input type="checkbox"/></td> <td>partially included</td> </tr> <tr> <td><input checked="" type="checkbox"/></td> <td>not included</td> </tr> </table> <p>in the stakeholder reference area (i.e. administrative borders)</p>	<input checked="" type="checkbox"/>	local	<input type="checkbox"/>	regional	<input type="checkbox"/>	national	<input type="checkbox"/>	international	<input type="checkbox"/>	fully included	<input type="checkbox"/>	partially included	<input checked="" type="checkbox"/>	not included
<input checked="" type="checkbox"/>	local														
<input type="checkbox"/>	regional														
<input type="checkbox"/>	national														
<input type="checkbox"/>	international														
<input type="checkbox"/>	fully included														
<input type="checkbox"/>	partially included														
<input checked="" type="checkbox"/>	not included														
<p>Goals</p>	<p>Please specify what are the main objectives of the organization for the Pilot Area</p> <div data-bbox="499 1532 1425 1682" style="border: 1px solid black; padding: 5px;"> <p>CEA "Antonio Bellini" promotes various initiatives for environmental education for young people and adults, as well as periodic training courses, internships, seminars, conferences, exhibitions, international exchanges, research and studies, green weeks, nature trips, camps summer holidays, stays, guided tours.</p> </div>														

GOVERNANCE EXPERIENCE



Centro Ricerche Agronomiche ed Ambientali



UNIVERSITA' DI CAMERINO



LIFE20 CCA/IT/001752 – Life + A_GreeNet
 The Life+A_GreeNet has received funding from the
 Life Programme of the European Union

Confidence and experience in <u>inclusive governance</u> <u>processes</u>	Please tick one or more boxes: <table style="width: 100%; text-align: center;"> <tr> <td></td> <td>low</td> <td>medium</td> <td>high</td> </tr> <tr> <td>the organization knows what they are</td> <td><input type="checkbox"/></td> <td><input type="checkbox"/></td> <td><input type="checkbox"/></td> </tr> <tr> <td>the organization knows how they work</td> <td><input type="checkbox"/></td> <td><input type="checkbox"/></td> <td><input type="checkbox"/></td> </tr> <tr> <td>the organization has previous experience</td> <td><input type="checkbox"/></td> <td><input type="checkbox"/></td> <td><input type="checkbox"/></td> </tr> </table>		low	medium	high	the organization knows what they are	<input type="checkbox"/>	<input type="checkbox"/>	<input type="checkbox"/>	the organization knows how they work	<input type="checkbox"/>	<input type="checkbox"/>	<input type="checkbox"/>	the organization has previous experience	<input type="checkbox"/>	<input type="checkbox"/>	<input type="checkbox"/>
	low	medium	high														
the organization knows what they are	<input type="checkbox"/>	<input type="checkbox"/>	<input type="checkbox"/>														
the organization knows how they work	<input type="checkbox"/>	<input type="checkbox"/>	<input type="checkbox"/>														
the organization has previous experience	<input type="checkbox"/>	<input type="checkbox"/>	<input type="checkbox"/>														
Confidence and experience in <u>Territorial Contract</u> <u>processes</u>	Please tick one or more boxes: <table style="width: 100%; text-align: center;"> <tr> <td></td> <td>low</td> <td>medium</td> <td>high</td> </tr> <tr> <td>the organization knows what they are</td> <td><input type="checkbox"/></td> <td><input type="checkbox"/></td> <td><input type="checkbox"/></td> </tr> <tr> <td>the organization knows how they work</td> <td><input type="checkbox"/></td> <td><input type="checkbox"/></td> <td><input type="checkbox"/></td> </tr> <tr> <td>the organization has previous experience</td> <td><input type="checkbox"/></td> <td><input type="checkbox"/></td> <td><input type="checkbox"/></td> </tr> </table>		low	medium	high	the organization knows what they are	<input type="checkbox"/>	<input type="checkbox"/>	<input type="checkbox"/>	the organization knows how they work	<input type="checkbox"/>	<input type="checkbox"/>	<input type="checkbox"/>	the organization has previous experience	<input type="checkbox"/>	<input type="checkbox"/>	<input type="checkbox"/>
	low	medium	high														
the organization knows what they are	<input type="checkbox"/>	<input type="checkbox"/>	<input type="checkbox"/>														
the organization knows how they work	<input type="checkbox"/>	<input type="checkbox"/>	<input type="checkbox"/>														
the organization has previous experience	<input type="checkbox"/>	<input type="checkbox"/>	<input type="checkbox"/>														
RELATIONSHIP WITH THE DECISION MAKING PROCESS OF THE CONTRACT OF FORESTRY																	
Interest	What aspects of the Pilot Area management are of <u>interest</u> for the organization <div style="border: 1px solid black; padding: 5px;"> (max 500 characters) </div>																
Contribution	Which contribution the organization can add to the Pilot Area management process: <div style="border: 1px solid black; padding: 5px;"> (max 500 characters) </div>																
Engagement	In the Contract of Forestry <u>engagement</u> process the organization wants to: <table style="width: 100%;"> <tr> <td style="width: 30px;"><input type="checkbox"/></td> <td>be informed</td> </tr> <tr> <td><input type="checkbox"/></td> <td>be consulted</td> </tr> <tr> <td><input type="checkbox"/></td> <td>be actively involved</td> </tr> </table>	<input type="checkbox"/>	be informed	<input type="checkbox"/>	be consulted	<input type="checkbox"/>	be actively involved										
<input type="checkbox"/>	be informed																
<input type="checkbox"/>	be consulted																
<input type="checkbox"/>	be actively involved																



Centro Ricerche
 Agronomiche ed
 Ambientali



UNIVERSITA'
 DI CAMERINO



LIFE20 CCA/IT/001752 – Life + A_GreeNet
 The Life+A_GreeNet has received funding from the
 Life Programme of the European Union

Influence	In the Contract of Forestry process the <u>influence</u> of the organization can be:
	<input type="checkbox"/> high <input type="checkbox"/> medium <input type="checkbox"/> low
CONTACT PERSON (*)	
name and surname	Damiano Ricci
role within organization	
mandate to represent	yes <input type="checkbox"/> no <input type="checkbox"/>
e-mail	ceabellini@cogecstre.com
phone number	0858213130

STAKEHOLDER DESCRIPTION	
Organization name	Istituto Professionale Statale / Servizi per l'Agricoltura e lo Sviluppo Rurale DI VILLAREIA DI CEPAGATTI
Website	http://www.omnicomprensivoalanno.edu.it/?page_id=7166
Type of stakeholder	<input type="checkbox"/> Public body / authority <input type="checkbox"/> Business Support Organization (i.e. chamber of commerce, etc.) <input type="checkbox"/> Private profit (i.e. SME)



Centro Ricerche
Agronomiche ed
Ambientali



UNIVERSITA'
DI CAMERINO



LIFE20 CCA/IT/001752 – Life + A_GreeNet
 The Life+A_GreeNet has received funding from the Life Programme of the European Union

	<input type="checkbox"/> Private no profit (i.e. NGO) <input checked="" type="checkbox"/> Training centre (i.e. school) <input type="checkbox"/> Research centre (i.e. university) <input type="checkbox"/> Other, please specify:															
Field of activity	<table border="1"> <tr> <td><input type="checkbox"/> Agriculture</td> <td><input type="checkbox"/></td> <td>Local development</td> </tr> <tr> <td><input type="checkbox"/> Fisheries</td> <td><input type="checkbox"/></td> <td>Tourism</td> </tr> <tr> <td><input type="checkbox"/> Navigation</td> <td><input type="checkbox"/></td> <td>Recreation</td> </tr> <tr> <td><input type="checkbox"/> Energy</td> <td><input type="checkbox"/></td> <td>Culture</td> </tr> <tr> <td><input type="checkbox"/> Biodiversity</td> <td><input checked="" type="checkbox"/></td> <td>Other: Education</td> </tr> </table>	<input type="checkbox"/> Agriculture	<input type="checkbox"/>	Local development	<input type="checkbox"/> Fisheries	<input type="checkbox"/>	Tourism	<input type="checkbox"/> Navigation	<input type="checkbox"/>	Recreation	<input type="checkbox"/> Energy	<input type="checkbox"/>	Culture	<input type="checkbox"/> Biodiversity	<input checked="" type="checkbox"/>	Other: Education
<input type="checkbox"/> Agriculture	<input type="checkbox"/>	Local development														
<input type="checkbox"/> Fisheries	<input type="checkbox"/>	Tourism														
<input type="checkbox"/> Navigation	<input type="checkbox"/>	Recreation														
<input type="checkbox"/> Energy	<input type="checkbox"/>	Culture														
<input type="checkbox"/> Biodiversity	<input checked="" type="checkbox"/>	Other: Education														
Type of Activity	<p>The main activities and goals of the stakeholder are in conflict or concordant with the process of landscape conservation purposes:</p> <table border="1"> <tr> <td></td> <td>yes</td> <td>no</td> </tr> <tr> <td>In conflict</td> <td></td> <td></td> </tr> <tr> <td>Concordant</td> <td><input checked="" type="checkbox"/></td> <td></td> </tr> </table>		yes	no	In conflict			Concordant	<input checked="" type="checkbox"/>							
	yes	no														
In conflict																
Concordant	<input checked="" type="checkbox"/>															
Area of activity	<p>The Stakeholder acts at</p> <table border="1"> <tr> <td><input checked="" type="checkbox"/></td> <td>local</td> </tr> <tr> <td><input type="checkbox"/></td> <td>regional</td> </tr> <tr> <td><input type="checkbox"/></td> <td>national</td> </tr> <tr> <td><input type="checkbox"/></td> <td>international</td> </tr> </table> <p>scale</p> <p>The Pilot Area is</p>	<input checked="" type="checkbox"/>	local	<input type="checkbox"/>	regional	<input type="checkbox"/>	national	<input type="checkbox"/>	international							
<input checked="" type="checkbox"/>	local															
<input type="checkbox"/>	regional															
<input type="checkbox"/>	national															
<input type="checkbox"/>	international															



Centro Ricerche Agronomiche ed Ambientali



UNIVERSITA' DI CAMERINO



LIFE20 CCA/IT/001752 – Life + A_GreeNet
 The Life+A_GreeNet has received funding from the Life Programme of the European Union

	<input type="checkbox"/> fully included <input type="checkbox"/> partially included <input checked="" type="checkbox"/> not included																
	in the stakeholder reference area (i.e. administrative borders)																
Goals	Please specify what are the main objectives of the organization for the Pilot Area <div style="border: 1px solid black; padding: 5px;"> The current system of the Institute provides for two fields of study: Agriculture and rural development, enhancement of local products and management of forest and mountain resources; Water management and environmental remediation. </div>																
GOVERNANCE EXPERIENCE																	
Confidence and experience in <u>inclusive governance processes</u>	Please tick one or more boxes: <table style="width: 100%; border-collapse: collapse;"> <thead> <tr> <th style="width: 60%;"></th> <th style="width: 15%; text-align: center;">low</th> <th style="width: 15%; text-align: center;">medium</th> <th style="width: 10%; text-align: center;">high</th> </tr> </thead> <tbody> <tr> <td>the organization knows what they are</td> <td style="text-align: center;"><input type="checkbox"/></td> <td style="text-align: center;"><input type="checkbox"/></td> <td style="text-align: center;"><input type="checkbox"/></td> </tr> <tr> <td>the organization knows how they work</td> <td style="text-align: center;"><input type="checkbox"/></td> <td style="text-align: center;"><input type="checkbox"/></td> <td style="text-align: center;"><input type="checkbox"/></td> </tr> <tr> <td>the organization has previous experience</td> <td style="text-align: center;"><input type="checkbox"/></td> <td style="text-align: center;"><input type="checkbox"/></td> <td style="text-align: center;"><input type="checkbox"/></td> </tr> </tbody> </table>		low	medium	high	the organization knows what they are	<input type="checkbox"/>	<input type="checkbox"/>	<input type="checkbox"/>	the organization knows how they work	<input type="checkbox"/>	<input type="checkbox"/>	<input type="checkbox"/>	the organization has previous experience	<input type="checkbox"/>	<input type="checkbox"/>	<input type="checkbox"/>
	low	medium	high														
the organization knows what they are	<input type="checkbox"/>	<input type="checkbox"/>	<input type="checkbox"/>														
the organization knows how they work	<input type="checkbox"/>	<input type="checkbox"/>	<input type="checkbox"/>														
the organization has previous experience	<input type="checkbox"/>	<input type="checkbox"/>	<input type="checkbox"/>														
Confidence and experience in <u>Territorial Contract processes</u>	Please tick one or more boxes: <table style="width: 100%; border-collapse: collapse;"> <thead> <tr> <th style="width: 60%;"></th> <th style="width: 15%; text-align: center;">low</th> <th style="width: 15%; text-align: center;">medium</th> <th style="width: 10%; text-align: center;">high</th> </tr> </thead> <tbody> <tr> <td>the organization knows what they are</td> <td style="text-align: center;"><input type="checkbox"/></td> <td style="text-align: center;"><input type="checkbox"/></td> <td style="text-align: center;"><input type="checkbox"/></td> </tr> <tr> <td>the organization knows how they work</td> <td style="text-align: center;"><input type="checkbox"/></td> <td style="text-align: center;"><input type="checkbox"/></td> <td style="text-align: center;"><input type="checkbox"/></td> </tr> <tr> <td>the organization has previous experience</td> <td style="text-align: center;"><input type="checkbox"/></td> <td style="text-align: center;"><input type="checkbox"/></td> <td style="text-align: center;"><input type="checkbox"/></td> </tr> </tbody> </table>		low	medium	high	the organization knows what they are	<input type="checkbox"/>	<input type="checkbox"/>	<input type="checkbox"/>	the organization knows how they work	<input type="checkbox"/>	<input type="checkbox"/>	<input type="checkbox"/>	the organization has previous experience	<input type="checkbox"/>	<input type="checkbox"/>	<input type="checkbox"/>
	low	medium	high														
the organization knows what they are	<input type="checkbox"/>	<input type="checkbox"/>	<input type="checkbox"/>														
the organization knows how they work	<input type="checkbox"/>	<input type="checkbox"/>	<input type="checkbox"/>														
the organization has previous experience	<input type="checkbox"/>	<input type="checkbox"/>	<input type="checkbox"/>														
RELATIONSHIP WITH THE DECISION MAKING PROCESS OF THE CONTRACT OF FORESTRY																	
Interest	What aspects of the Pilot Area management are of <u>interest</u> for the organization																



Centro Ricerche Agronomiche ed Ambientali



UNIVERSITÀ DI CAMERINO



LIFE20 CCA/IT/001752 – Life + A_GreeNet
 The Life+A_GreeNet has received funding from the
 Life Programme of the European Union



	(max 500 characters)
Contribution	Which contribution the organization can add to the Pilot Area management process: (max 500 characters)
Engagement	In the Contract of Forestry <u>engagement</u> process the organization wants to: <input type="checkbox"/> be informed <input type="checkbox"/> be consulted <input type="checkbox"/> be actively involved
Influence	In the Contract of Forestry process the <u>influence</u> of the organization can be: <input type="checkbox"/> high <input type="checkbox"/> medium <input type="checkbox"/> low
CONTACT PERSON (*)	
name and surname	Laura D'Urso
role within organization	Coordinatrice di plesso
mandate to represent	
e-mail	peic81200e@istruzione.it
phone number	085 9700111



Centro Ricerche
Agronomiche ed
Ambientali



UNIVERSITA'
DI CAMERINO



LIFE20 CCA/IT/001752 – Life + A_GreeNet
 The Life+A_GreeNet has received funding from the Life Programme of the European Union

STAKEHOLDER DESCRIPTION

Organization name	Istituto Tecnico Agrario Statale di Alanno		
Website	http://www.omnicomprensivoalanno.edu.it/?page_id=7162		
Type of stakeholder	<input type="checkbox"/>	Public body / authority	
	<input type="checkbox"/>	Business Support Organization (i.e. chamber of commerce, etc.)	
	<input type="checkbox"/>	Private profit (i.e. SME)	
	<input type="checkbox"/>	Private no profit (i.e. NGO)	
	<input checked="" type="checkbox"/>	Training centre (i.e. school)	
	<input type="checkbox"/>	Research centre (i.e. university)	
	<input type="checkbox"/>	Other, please specify:	
Field of activity	<input type="checkbox"/>	Agriculture	Local development
	<input type="checkbox"/>	Fisheries	Tourism
	<input type="checkbox"/>	Navigation	Recreation
	<input type="checkbox"/>	Energy	Culture
	<input type="checkbox"/>	Biodiversity	<input checked="" type="checkbox"/> Other: Education
Type of Activity	The main activities and goals of the stakeholder are in conflict or concordant with the process of landscape conservation purposes:		
		yes	no
In conflict	<input type="checkbox"/>	<input type="checkbox"/>	<input type="checkbox"/>
Concordant	<input checked="" type="checkbox"/>	<input type="checkbox"/>	<input type="checkbox"/>



Centro Ricerche Agronomiche ed Ambientali



UNIVERSITA' DI CAMERINO



LIFE20 CCA/IT/001752 – Life + A_GreeNet
 The Life+A_GreeNet has received funding from the Life Programme of the European Union

<p>Area of activity</p>	<p>The Stakeholder acts at</p> <table border="1"> <tr> <td><input checked="" type="checkbox"/></td> <td>local</td> </tr> <tr> <td><input type="checkbox"/></td> <td>regional</td> </tr> <tr> <td><input type="checkbox"/></td> <td>national</td> </tr> <tr> <td><input type="checkbox"/></td> <td>international</td> </tr> </table> <p>scale</p> <p>The Pilot Area is</p> <table border="1"> <tr> <td><input type="checkbox"/></td> <td>fully included</td> </tr> <tr> <td><input type="checkbox"/></td> <td>partially included</td> </tr> <tr> <td><input checked="" type="checkbox"/></td> <td>not included</td> </tr> </table> <p>in the stakeholder reference area (i.e. administrative borders)</p>	<input checked="" type="checkbox"/>	local	<input type="checkbox"/>	regional	<input type="checkbox"/>	national	<input type="checkbox"/>	international	<input type="checkbox"/>	fully included	<input type="checkbox"/>	partially included	<input checked="" type="checkbox"/>	not included
<input checked="" type="checkbox"/>	local														
<input type="checkbox"/>	regional														
<input type="checkbox"/>	national														
<input type="checkbox"/>	international														
<input type="checkbox"/>	fully included														
<input type="checkbox"/>	partially included														
<input checked="" type="checkbox"/>	not included														
<p>Goals</p>	<p>Please specify what are the main objectives of the organization for the Pilot Area</p> <div style="border: 1px solid black; padding: 5px;"> <p>In 1933 it became the current Agricultural Technical Institute for the training of Agricultural Experts. With the new reorganization of the secondary schools, in 2010 it became the Technical Institute for the Technological sector, with a course of study in the field of “AGRICULTURAL, AGRI-FOOD and AGROINDUSTRY”. The school program is divided into five years, with a common two-year period and a three-year course with three addresses of in-depth areas: production and transformation, management of the environment and territory, viticulture and enology.</p> </div>														
<p>GOVERNANCE EXPERIENCE</p>															
<p>Confidence and experience in <u>inclusive governance processes</u></p>	<p>Please tick one or more boxes:</p> <table style="width: 100%; text-align: center;"> <tr> <td style="width: 33%;">low</td> <td style="width: 33%;">medium</td> <td style="width: 33%;">high</td> </tr> <tr> <td><input type="checkbox"/></td> <td><input type="checkbox"/></td> <td><input type="checkbox"/></td> </tr> </table> <p>the organization knows what they are</p>	low	medium	high	<input type="checkbox"/>	<input type="checkbox"/>	<input type="checkbox"/>								
low	medium	high													
<input type="checkbox"/>	<input type="checkbox"/>	<input type="checkbox"/>													



Centro Ricerche Agronomiche ed Ambientali



UNIVERSITA' DI CAMERINO



LIFE20 CCA/IT/001752 – Life + A_GreeNet
 The Life+A_GreeNet has received funding from the
 Life Programme of the European Union

	the organization knows how they work the organization has previous experience	<input type="checkbox"/>	<input type="checkbox"/>	<input type="checkbox"/>
<u>Confidence and experience in Territorial Contract processes</u>	Please tick one or more boxes: low medium high the organization knows what they are the organization knows how they work the organization has previous experience	<input type="checkbox"/>	<input type="checkbox"/>	<input type="checkbox"/>
RELATIONSHIP WITH THE DECISION MAKING PROCESS OF THE CONTRACT OF FORESTRY				
Interest	What aspects of the Pilot Area management are of <u>interest</u> for the organization (max 500 characters)	<input style="width: 100%; height: 40px;" type="text"/>		
Contribution	Which contribution the organization can add to the Pilot Area management process: (max 500 characters)	<input style="width: 100%; height: 40px;" type="text"/>		
Engagement	In the Contract of Forestry <u>engagement</u> process the organization wants to: <input type="checkbox"/> be informed <input type="checkbox"/> be consulted <input type="checkbox"/> be actively involved			
Influence	In the Contract of Forestry process the <u>influence</u> of the organization can be: <input type="checkbox"/> high			



Centro Ricerche
Agronomiche ed
Ambientali



UNIVERSITÀ
DI CAMERINO



LIFE20 CCA/IT/001752 – Life + A_GreeNet
 The Life+A_GreeNet has received funding from the
 Life Programme of the European Union



	<table border="1"> <tr> <td></td> <td>medium</td> </tr> <tr> <td></td> <td>low</td> </tr> </table>		medium		low
	medium				
	low				
CONTACT PERSON (*)					
name and surname	Nadia Antinucci				
role within organization	Coordinatrice di plesso				
mandate to represent	yes <input type="checkbox"/> no <input type="checkbox"/>				
e-mail	peic81200e@istruzione.it				
phone number	085 8573102; 085 8573000				



Centro Ricerche
Agronomiche ed
Ambientali



UNIVERSITA'
DI CAMERINO



LIFE20 CCA/IT/001752 – Life + A_GreeNet
 The Life+A_GreeNet has received funding from the Life Programme of the European Union

1.3 Private Stakeholders

STAKEHOLDER DESCRIPTION																					
Organization name	Digital Borgo																				
Website	http://www.digitalborgo.com/																				
Type of stakeholder	<table border="1"> <tr> <td><input type="checkbox"/></td> <td>Public body / authority</td> </tr> <tr> <td><input type="checkbox"/></td> <td>Business Support Organization (i.e. chamber of commerce, etc.)</td> </tr> <tr> <td><input checked="" type="checkbox"/></td> <td>Private profit (i.e. SME)</td> </tr> <tr> <td><input type="checkbox"/></td> <td>Private no profit (i.e. NGO)</td> </tr> <tr> <td><input type="checkbox"/></td> <td>Training centre (i.e. school)</td> </tr> <tr> <td><input type="checkbox"/></td> <td>Research centre (i.e. university)</td> </tr> <tr> <td><input type="checkbox"/></td> <td>Other, please specify:</td> </tr> </table>	<input type="checkbox"/>	Public body / authority	<input type="checkbox"/>	Business Support Organization (i.e. chamber of commerce, etc.)	<input checked="" type="checkbox"/>	Private profit (i.e. SME)	<input type="checkbox"/>	Private no profit (i.e. NGO)	<input type="checkbox"/>	Training centre (i.e. school)	<input type="checkbox"/>	Research centre (i.e. university)	<input type="checkbox"/>	Other, please specify:						
<input type="checkbox"/>	Public body / authority																				
<input type="checkbox"/>	Business Support Organization (i.e. chamber of commerce, etc.)																				
<input checked="" type="checkbox"/>	Private profit (i.e. SME)																				
<input type="checkbox"/>	Private no profit (i.e. NGO)																				
<input type="checkbox"/>	Training centre (i.e. school)																				
<input type="checkbox"/>	Research centre (i.e. university)																				
<input type="checkbox"/>	Other, please specify:																				
Field of activity	<table border="1"> <tr> <td><input type="checkbox"/></td> <td>Agriculture</td> <td><input checked="" type="checkbox"/></td> <td>Local development</td> </tr> <tr> <td><input type="checkbox"/></td> <td>Fisheries</td> <td><input type="checkbox"/></td> <td>Greenery management</td> </tr> <tr> <td><input type="checkbox"/></td> <td>Tourism</td> <td><input type="checkbox"/></td> <td>Costruction</td> </tr> <tr> <td><input type="checkbox"/></td> <td>Energy</td> <td><input type="checkbox"/></td> <td>Culture</td> </tr> <tr> <td><input type="checkbox"/></td> <td>Biodiversity</td> <td><input checked="" type="checkbox"/></td> <td>Other, please specify: acceleratore di impresa</td> </tr> </table>	<input type="checkbox"/>	Agriculture	<input checked="" type="checkbox"/>	Local development	<input type="checkbox"/>	Fisheries	<input type="checkbox"/>	Greenery management	<input type="checkbox"/>	Tourism	<input type="checkbox"/>	Costruction	<input type="checkbox"/>	Energy	<input type="checkbox"/>	Culture	<input type="checkbox"/>	Biodiversity	<input checked="" type="checkbox"/>	Other, please specify: acceleratore di impresa
<input type="checkbox"/>	Agriculture	<input checked="" type="checkbox"/>	Local development																		
<input type="checkbox"/>	Fisheries	<input type="checkbox"/>	Greenery management																		
<input type="checkbox"/>	Tourism	<input type="checkbox"/>	Costruction																		
<input type="checkbox"/>	Energy	<input type="checkbox"/>	Culture																		
<input type="checkbox"/>	Biodiversity	<input checked="" type="checkbox"/>	Other, please specify: acceleratore di impresa																		
Type of Activity	<p>The main activities and goals of the stakeholder are in conflict or concordant with the process of landscape conservation purposes:</p> <table border="1"> <tr> <td></td> <td>yes</td> <td>no</td> </tr> <tr> <td>In conflict</td> <td><input type="checkbox"/></td> <td><input type="checkbox"/></td> </tr> </table>		yes	no	In conflict	<input type="checkbox"/>	<input type="checkbox"/>														
	yes	no																			
In conflict	<input type="checkbox"/>	<input type="checkbox"/>																			



Centro Ricerche Agronomiche ed Ambientali



UNIVERSITA' DI CAMERINO



LIFE20 CCA/IT/001752 – Life + A_GreeNet
 The Life+A_GreeNet has received funding from the Life Programme of the European Union

	Concordant																	
Area of activity	<p>The Stakeholder acts at</p> <table border="1"> <tr> <td><input checked="" type="checkbox"/></td> <td>local</td> </tr> <tr> <td><input type="checkbox"/></td> <td>regional</td> </tr> <tr> <td><input type="checkbox"/></td> <td>national</td> </tr> <tr> <td><input type="checkbox"/></td> <td>international</td> </tr> </table> <p>scale</p> <p>The Pilot Area is</p> <table border="1"> <tr> <td><input type="checkbox"/></td> <td>fully included</td> </tr> <tr> <td><input checked="" type="checkbox"/></td> <td>partially included</td> </tr> <tr> <td><input type="checkbox"/></td> <td>not included</td> </tr> </table> <p>in the stakeholder reference area (i.e. administrative borders)</p>				<input checked="" type="checkbox"/>	local	<input type="checkbox"/>	regional	<input type="checkbox"/>	national	<input type="checkbox"/>	international	<input type="checkbox"/>	fully included	<input checked="" type="checkbox"/>	partially included	<input type="checkbox"/>	not included
<input checked="" type="checkbox"/>	local																	
<input type="checkbox"/>	regional																	
<input type="checkbox"/>	national																	
<input type="checkbox"/>	international																	
<input type="checkbox"/>	fully included																	
<input checked="" type="checkbox"/>	partially included																	
<input type="checkbox"/>	not included																	
Goals	<p>Please specify what are the main objectives of the organization for the Pilot Area</p> <div style="border: 1px solid black; padding: 5px;"> <p>Digital Borgo is a network of innovative companies and a business incubator. It offers services, consulting and training to companies and startups to promote digital transformation as a cultural, technological, creative and managerial process. It supports young entrepreneurs in the path of business creation with tailor-made incubation paths and a Coworking space.</p> </div>																	
GOVERNANCE EXPERIENCE																		
Confidence and experience in <u>inclusive governance processes</u>	<p>Please tick one or more boxes:</p> <p style="text-align: right;">low medium high</p> <p style="text-align: right;">_____</p>																	



Centro Ricerche Agronomiche ed Ambientali



UNIVERSITA' DI CAMERINO



LIFE20 CCA/IT/001752 – Life + A_GreeNet
 The Life+A_GreeNet has received funding from the Life Programme of the European Union

	<p>the organization knows what they are</p> <p>the organization knows how they work</p> <p>the organization has previous experience</p>	<input type="checkbox"/>	<input type="checkbox"/>	<input type="checkbox"/>
<p><u>Confidence and experience in Territorial Contract processes</u></p>	<p>Please tick one or more boxes:</p> <p style="text-align: right;">low medium high</p> <p>the organization knows what they are</p> <p>the organization knows how they work</p> <p>the organization has previous experience</p>	<input type="checkbox"/>	<input type="checkbox"/>	<input type="checkbox"/>
RELATIONSHIP WITH THE DECISION MAKING PROCESS OF THE CONTRACT OF FORESTRY				
Interest	<p>What aspects of the Pilot Area management are of <u>interest</u> for the organization</p> <p>(max 500 characters)</p>			
Contribution	<p>Which contribution the organization can add to the Pilot Area management process:</p> <p>Support identify start-ups or innovative companies that can contribute to the project</p>			
Engagement	<p>In the Contract of Forestry <u>engagement</u> process the organization wants to:</p> <p><input type="checkbox"/> be informed</p> <p><input checked="" type="checkbox"/> be consulted</p> <p><input type="checkbox"/> be actively involved</p>			
Influence	<p>In the Contract of Forestry process the <u>influence</u> of the organization can be:</p> <p><input type="checkbox"/> high</p>			



Centro Ricerche Agronomiche ed Ambientali



UNIVERSITA' DI CAMERINO



LIFE20 CCA/IT/001752 – Life + A_GreeNet
 The Life+A_GreeNet has received funding from the Life Programme of the European Union

		medium
	x	low
CONTACT PERSON (*)		
name and surname		
role within organization		
mandate to represent	yes <input type="checkbox"/> no <input type="checkbox"/>	
e-mail	info@digitalborgo.com	
phone number	+39 327 339 0984	

STAKEHOLDER DESCRIPTION		
Organization name	The Hive - acceleratore d'impresa	
Website	https://www.the-hive.it/	
Type of stakeholder		Public body / authority
		Business Support Organization (i.e. chamber of commerce, etc.)
	x	Private profit (i.e. SME)
		Private no profit (i.e. NGO)
		Training centre (i.e. school)
		Research centre (i.e. university)



Centro Ricerche Agronomiche ed Ambientali



UNIVERSITA' DI CAMERINO



LIFE20 CCA/IT/001752 – Life + A_GreeNet
 The Life+A_GreeNet has received funding from the
 Life Programme of the European Union

	<input type="checkbox"/>	Other, please specify:																				
Field of activity	<table border="1"> <tr> <td><input type="checkbox"/></td> <td>Agriculture</td> <td><input checked="" type="checkbox"/></td> <td>Local development</td> </tr> <tr> <td><input type="checkbox"/></td> <td>Fisheries</td> <td><input type="checkbox"/></td> <td>Greenery management</td> </tr> <tr> <td><input type="checkbox"/></td> <td>Tourism</td> <td><input type="checkbox"/></td> <td>Costruction</td> </tr> <tr> <td><input type="checkbox"/></td> <td>Energy</td> <td><input type="checkbox"/></td> <td>Culture</td> </tr> <tr> <td><input type="checkbox"/></td> <td>Biodiversity</td> <td><input checked="" type="checkbox"/></td> <td>Other, please specify: acceleratore di impresa</td> </tr> </table>	<input type="checkbox"/>	Agriculture	<input checked="" type="checkbox"/>	Local development	<input type="checkbox"/>	Fisheries	<input type="checkbox"/>	Greenery management	<input type="checkbox"/>	Tourism	<input type="checkbox"/>	Costruction	<input type="checkbox"/>	Energy	<input type="checkbox"/>	Culture	<input type="checkbox"/>	Biodiversity	<input checked="" type="checkbox"/>	Other, please specify: acceleratore di impresa	
<input type="checkbox"/>	Agriculture	<input checked="" type="checkbox"/>	Local development																			
<input type="checkbox"/>	Fisheries	<input type="checkbox"/>	Greenery management																			
<input type="checkbox"/>	Tourism	<input type="checkbox"/>	Costruction																			
<input type="checkbox"/>	Energy	<input type="checkbox"/>	Culture																			
<input type="checkbox"/>	Biodiversity	<input checked="" type="checkbox"/>	Other, please specify: acceleratore di impresa																			
Type of Activity	The main activities and goals of the stakeholder are in conflict or concordant with the process of landscape conservation purposes:																					
		<table border="1"> <tr> <td></td> <td>yes</td> <td>no</td> </tr> <tr> <td>In conflict</td> <td><input type="checkbox"/></td> <td><input type="checkbox"/></td> </tr> <tr> <td>Concordant</td> <td><input type="checkbox"/></td> <td><input type="checkbox"/></td> </tr> </table>		yes	no	In conflict	<input type="checkbox"/>	<input type="checkbox"/>	Concordant	<input type="checkbox"/>	<input type="checkbox"/>											
	yes	no																				
In conflict	<input type="checkbox"/>	<input type="checkbox"/>																				
Concordant	<input type="checkbox"/>	<input type="checkbox"/>																				
Area of activity	The Stakeholder acts at																					
	<table border="1"> <tr> <td><input checked="" type="checkbox"/></td> <td>local</td> </tr> <tr> <td><input type="checkbox"/></td> <td>regional</td> </tr> <tr> <td><input type="checkbox"/></td> <td>national</td> </tr> <tr> <td><input type="checkbox"/></td> <td>international</td> </tr> </table> <p>scale</p> <p>The Pilot Area is</p> <table border="1"> <tr> <td><input type="checkbox"/></td> <td>fully included</td> </tr> <tr> <td><input checked="" type="checkbox"/></td> <td>partially included</td> </tr> </table>		<input checked="" type="checkbox"/>	local	<input type="checkbox"/>	regional	<input type="checkbox"/>	national	<input type="checkbox"/>	international	<input type="checkbox"/>	fully included	<input checked="" type="checkbox"/>	partially included								
<input checked="" type="checkbox"/>	local																					
<input type="checkbox"/>	regional																					
<input type="checkbox"/>	national																					
<input type="checkbox"/>	international																					
<input type="checkbox"/>	fully included																					
<input checked="" type="checkbox"/>	partially included																					



Centro Ricerche
Agronomiche ed
Ambientali



UNIVERSITA'
DI CAMERINO



LIFE20 CCA/IT/001752 – Life + A_GreeNet
 The Life+A_GreeNet has received funding from the Life Programme of the European Union

	<input type="checkbox"/> not included in the stakeholder reference area (i.e. administrative borders)												
Goals	Please specify what are the main objectives of the organization for the Pilot Area <div style="border: 1px solid black; padding: 5px; margin-top: 10px;"> <p>The Hive is an incubator certified by MiSE since 2014, focused on assisting startups, professionals and SMEs to start, revitalize, grow quickly and successfully, integrating with our knowledge and expertise their passion and their desire to achieve the goal they have set. It is also based in Pescara</p> </div>												
GOVERNANCE EXPERIENCE													
Confidence and experience in <u>inclusive governance processes</u>	Please tick one or more boxes: <div style="text-align: right; margin-right: 20px;"> low medium high </div> <table border="1" style="width: 100%; border-collapse: collapse;"> <tr> <td style="padding: 5px;">the organization knows what they are</td> <td style="width: 30px; height: 20px;"></td> <td style="width: 30px; height: 20px;"></td> <td style="width: 30px; height: 20px;"></td> </tr> <tr> <td style="padding: 5px;">the organization knows how they work</td> <td style="width: 30px; height: 20px;"></td> <td style="width: 30px; height: 20px;"></td> <td style="width: 30px; height: 20px;"></td> </tr> <tr> <td style="padding: 5px;">the organization has previous experience</td> <td style="width: 30px; height: 20px;"></td> <td style="width: 30px; height: 20px;"></td> <td style="width: 30px; height: 20px;"></td> </tr> </table>	the organization knows what they are				the organization knows how they work				the organization has previous experience			
the organization knows what they are													
the organization knows how they work													
the organization has previous experience													
Confidence and experience in <u>Territorial Contract processes</u>	Please tick one or more boxes: <div style="text-align: right; margin-right: 20px;"> low medium high </div> <table border="1" style="width: 100%; border-collapse: collapse;"> <tr> <td style="padding: 5px;">the organization knows what they are</td> <td style="width: 30px; height: 20px;"></td> <td style="width: 30px; height: 20px;"></td> <td style="width: 30px; height: 20px;"></td> </tr> <tr> <td style="padding: 5px;">the organization knows how they work</td> <td style="width: 30px; height: 20px;"></td> <td style="width: 30px; height: 20px;"></td> <td style="width: 30px; height: 20px;"></td> </tr> <tr> <td style="padding: 5px;">the organization has previous experience</td> <td style="width: 30px; height: 20px;"></td> <td style="width: 30px; height: 20px;"></td> <td style="width: 30px; height: 20px;"></td> </tr> </table>	the organization knows what they are				the organization knows how they work				the organization has previous experience			
the organization knows what they are													
the organization knows how they work													
the organization has previous experience													
RELATIONSHIP WITH THE DECISION MAKING PROCESS OF THE CONTRACT OF FORESTRY													
Interest	What aspects of the Pilot Area management are of <u>interest</u> for the organization <div style="border: 1px solid black; padding: 5px; margin-top: 10px;"> (max 500 characters) </div>												



Centro Ricerche Agronomiche ed Ambientali



UNIVERSITA' DI CAMERINO



LIFE20 CCA/IT/001752 – Life + A_GreeNet

The Life+A_GreeNet has received funding from the Life Programme of the European Union

Contribution	Which contribution the organization can add to the Pilot Area management process: Support identify start-ups or innovative companies that can contribute to the project
Engagement	In the Contract of Forestry <u>engagement</u> process the organization wants to: <input type="checkbox"/> be informed <input checked="" type="checkbox"/> be consulted <input type="checkbox"/> be actively involved
Influence	In the Contract of Forestry process the <u>influence</u> of the organization can be: <input type="checkbox"/> high <input type="checkbox"/> medium <input checked="" type="checkbox"/> low
CONTACT PERSON (*)	
name and surname	
role within organization	
mandate to represent	yes <input type="checkbox"/> no <input type="checkbox"/>
e-mail	info@the-hive.it
phone number	



Centro Ricerche Agronomiche ed Ambientali



UNIVERSITA' DI CAMERINO



LIFE20 CCA/IT/001752 – Life + A_GreeNet
 The Life+A_GreeNet has received funding from the
 Life Programme of the European Union



2. SCHEDA DI INDAGINE E VALUTAZIONE ATS Teramo / Comune di Silvi - AB1

STAKEHOLDERS MAPS

Comune di Silvi

- ATS “Città della Costa”-

Azione A4 MAPPA DEGLI STAKEHOLDERS

DA.4.1 Mappa stakeholders per l’azione C.1.1 e C.1.2

Draft vers. 1.0

date: 20/10/2021

Compilatore: **AB1 ATSTE – ATS Città della Costa**



Centro Ricerche
Agronomiche ed
Ambientali



UNIVERSITÀ
DI CAMERINO



LIFE20 CCA/IT/001752 – Life + A_GreeNet
 The Life+A_GreeNet has received funding from the Life Programme of the European Union

2.1 Public Administrations, Authorities and regional and local public bodies

STAKEHOLDER DESCRIPTION																					
Organization name	AREA MARINA PROTETTA “TORRE DEL CERRANO”																				
Website	www.torredelcerrano.it																				
Type of stakeholder	<table border="1"> <tr> <td><input checked="" type="checkbox"/></td> <td>Public body / authority</td> </tr> <tr> <td><input type="checkbox"/></td> <td>Business Support Organization (i.e. chamber of commerce, etc.)</td> </tr> <tr> <td><input type="checkbox"/></td> <td>Private profit (i.e. SME)</td> </tr> <tr> <td><input type="checkbox"/></td> <td>Private no profit (i.e. NGO)</td> </tr> <tr> <td><input type="checkbox"/></td> <td>Training centre (i.e. school)</td> </tr> <tr> <td><input type="checkbox"/></td> <td>Research centre (i.e. university)</td> </tr> <tr> <td><input type="checkbox"/></td> <td>Other, please specify:</td> </tr> </table>	<input checked="" type="checkbox"/>	Public body / authority	<input type="checkbox"/>	Business Support Organization (i.e. chamber of commerce, etc.)	<input type="checkbox"/>	Private profit (i.e. SME)	<input type="checkbox"/>	Private no profit (i.e. NGO)	<input type="checkbox"/>	Training centre (i.e. school)	<input type="checkbox"/>	Research centre (i.e. university)	<input type="checkbox"/>	Other, please specify:						
<input checked="" type="checkbox"/>	Public body / authority																				
<input type="checkbox"/>	Business Support Organization (i.e. chamber of commerce, etc.)																				
<input type="checkbox"/>	Private profit (i.e. SME)																				
<input type="checkbox"/>	Private no profit (i.e. NGO)																				
<input type="checkbox"/>	Training centre (i.e. school)																				
<input type="checkbox"/>	Research centre (i.e. university)																				
<input type="checkbox"/>	Other, please specify:																				
Field of activity	<table border="1"> <tr> <td><input type="checkbox"/></td> <td>Agriculture</td> <td><input type="checkbox"/></td> <td>Local development</td> </tr> <tr> <td><input checked="" type="checkbox"/></td> <td>Fisheries</td> <td><input type="checkbox"/></td> <td>Tourism</td> </tr> <tr> <td><input type="checkbox"/></td> <td>Navigation</td> <td><input type="checkbox"/></td> <td>Recreation</td> </tr> <tr> <td><input type="checkbox"/></td> <td>Energy</td> <td><input type="checkbox"/></td> <td>Culture</td> </tr> <tr> <td><input checked="" type="checkbox"/></td> <td>Biodiversity</td> <td><input type="checkbox"/></td> <td>Other, please specify: ex: Landscape</td> </tr> </table>	<input type="checkbox"/>	Agriculture	<input type="checkbox"/>	Local development	<input checked="" type="checkbox"/>	Fisheries	<input type="checkbox"/>	Tourism	<input type="checkbox"/>	Navigation	<input type="checkbox"/>	Recreation	<input type="checkbox"/>	Energy	<input type="checkbox"/>	Culture	<input checked="" type="checkbox"/>	Biodiversity	<input type="checkbox"/>	Other, please specify: ex: Landscape
<input type="checkbox"/>	Agriculture	<input type="checkbox"/>	Local development																		
<input checked="" type="checkbox"/>	Fisheries	<input type="checkbox"/>	Tourism																		
<input type="checkbox"/>	Navigation	<input type="checkbox"/>	Recreation																		
<input type="checkbox"/>	Energy	<input type="checkbox"/>	Culture																		
<input checked="" type="checkbox"/>	Biodiversity	<input type="checkbox"/>	Other, please specify: ex: Landscape																		
Area of activity	Nel territorio compreso fra due Comuni, Pineto e Silvi, per una lunghezza di sette chilometri di costa																				



Centro Ricerche Agronomiche ed Ambientali



UNIVERSITÀ DI CAMERINO



LIFE20 CCA/IT/001752 – Life + A_GreeNet
 The Life+A_GreeNet has received funding from the Life Programme of the European Union

	<p>The Stakeholder acts at</p> <table border="1"> <tr><td><input type="checkbox"/></td><td>local</td></tr> <tr><td><input type="checkbox"/></td><td>regional</td></tr> <tr><td><input checked="" type="checkbox"/></td><td>national</td></tr> <tr><td><input type="checkbox"/></td><td>international</td></tr> </table> <p>scale</p> <p>The Pilot Area is</p> <table border="1"> <tr><td><input checked="" type="checkbox"/></td><td>fully included</td></tr> <tr><td><input type="checkbox"/></td><td>partially included</td></tr> <tr><td><input type="checkbox"/></td><td>not included</td></tr> </table> <p>in the stakeholder reference area (i.e. administrative borders)</p>	<input type="checkbox"/>	local	<input type="checkbox"/>	regional	<input checked="" type="checkbox"/>	national	<input type="checkbox"/>	international	<input checked="" type="checkbox"/>	fully included	<input type="checkbox"/>	partially included	<input type="checkbox"/>	not included		
<input type="checkbox"/>	local																
<input type="checkbox"/>	regional																
<input checked="" type="checkbox"/>	national																
<input type="checkbox"/>	international																
<input checked="" type="checkbox"/>	fully included																
<input type="checkbox"/>	partially included																
<input type="checkbox"/>	not included																
Goals	<p>Please specify what are the main objectives of the organization for the Pilot Area</p> <p>Nell'Area Marina Protetta ricade la pineta storica oggetto di specifico intervento che costituisce un ambiente unico capace di creare un microclima particolarmente favorevole e che oggi ha bisogno di un ampio intervento di restauro per scongiurarne la perdita.</p>																
GOVERNANCE EXPERIENCE																	
Confidence and experience in <u>inclusive governance processes</u>	<p>Please tick one or more boxes:</p> <table border="1"> <thead> <tr> <th></th> <th>low</th> <th>medium</th> <th>high</th> </tr> </thead> <tbody> <tr> <td>the organization knows what they are</td> <td><input type="checkbox"/></td> <td><input type="checkbox"/></td> <td><input checked="" type="checkbox"/></td> </tr> <tr> <td>the organization knows how they work</td> <td><input type="checkbox"/></td> <td><input type="checkbox"/></td> <td><input checked="" type="checkbox"/></td> </tr> <tr> <td>the organization has previous experience</td> <td><input type="checkbox"/></td> <td><input type="checkbox"/></td> <td><input checked="" type="checkbox"/></td> </tr> </tbody> </table>		low	medium	high	the organization knows what they are	<input type="checkbox"/>	<input type="checkbox"/>	<input checked="" type="checkbox"/>	the organization knows how they work	<input type="checkbox"/>	<input type="checkbox"/>	<input checked="" type="checkbox"/>	the organization has previous experience	<input type="checkbox"/>	<input type="checkbox"/>	<input checked="" type="checkbox"/>
	low	medium	high														
the organization knows what they are	<input type="checkbox"/>	<input type="checkbox"/>	<input checked="" type="checkbox"/>														
the organization knows how they work	<input type="checkbox"/>	<input type="checkbox"/>	<input checked="" type="checkbox"/>														
the organization has previous experience	<input type="checkbox"/>	<input type="checkbox"/>	<input checked="" type="checkbox"/>														



Centro Ricerche Agronomiche ed Ambientali



UNIVERSITA' DI CAMERINO



LIFE20 CCA/IT/001752 – Life + A_GreeNet

The Life+A_GreeNet has received funding from the Life Programme of the European Union



<p>Confidence and experience in <u>Territorial Contract processes</u></p>	<p>Please tick one or more boxes:</p> <table border="1" style="width: 100%; text-align: center;"> <thead> <tr> <th></th> <th>low</th> <th>medium</th> <th>high</th> </tr> </thead> <tbody> <tr> <td>the organization knows what they are</td> <td></td> <td></td> <td>X</td> </tr> <tr> <td>the organization knows how they work</td> <td></td> <td></td> <td>X</td> </tr> <tr> <td>the organization has previous experience</td> <td></td> <td></td> <td>X</td> </tr> </tbody> </table>		low	medium	high	the organization knows what they are			X	the organization knows how they work			X	the organization has previous experience			X
	low	medium	high														
the organization knows what they are			X														
the organization knows how they work			X														
the organization has previous experience			X														
<p>RELATIONSHIP WITH THE DECISION MAKING PROCESS OF THE CONTRACT OF FORESTRY</p>																	
<p>Interest</p>	<p>What aspects of the Pilot Area management are of <u>interest</u> for the organization</p> <div style="border: 1px solid black; padding: 5px; margin-top: 10px;"> <p>L'Area Marina Protetta è direttamente interessata dalle attività di progetto in quanto l'area della pineta storica è a diretto contatto con l'area da lei gestita e il suo recupero/restauro ha influenza diretta sulla salvaguardia dell'ambiente dunale e marino di cui lei ha la gestione.</p> </div>																
<p>Contribution</p>	<p>Which contribution the organization can add to the Pilot Area management process:</p> <div style="border: 1px solid black; padding: 5px; margin-top: 10px;"> <p>Il contributo che l'Area Marina Protetta potrà dare sarà soprattutto in termini di conoscenze delle problematiche territoriali, di disponibilità di professionalità capaci di affrontare problematiche ambientali e di capacità di diffondere e comunicare i risultati dell'azione progettuale. Inoltre, l'Area Marina è a diretto contatto con la pineta storica per cui potrà integrare le proprie attività coinvolgendo .</p> </div>																
<p>Engagement</p>	<p>In the Contract of Forestry <u>engagement</u> process the organization wants to:</p> <table border="1" style="width: 100%; margin-top: 10px;"> <tr> <td style="width: 30px; text-align: center;"><input type="checkbox"/></td> <td>be informed</td> </tr> <tr> <td style="text-align: center;"><input checked="" type="checkbox"/></td> <td>be consulted</td> </tr> <tr> <td style="text-align: center;"><input type="checkbox"/></td> <td>be actively involved</td> </tr> </table>	<input type="checkbox"/>	be informed	<input checked="" type="checkbox"/>	be consulted	<input type="checkbox"/>	be actively involved										
<input type="checkbox"/>	be informed																
<input checked="" type="checkbox"/>	be consulted																
<input type="checkbox"/>	be actively involved																



Centro Ricerche Agronomiche ed Ambientali



UNIVERSITÀ DI CAMERINO



LIFE20 CCA/IT/001752 – Life + A_GreeNet
 The Life+A_GreeNet has received funding from the
 Life Programme of the European Union



Influence	In the Contract of Forestry process the <u>influence</u> of the organization can be:			
	<input type="checkbox"/>	high		
	<input checked="" type="checkbox"/>	medium		
	<input type="checkbox"/>	low		
CONTACT PERSON (*)				
name and surname	Fabiano Aretusi			
role within organization	Presidente			
mandate to represent	yes	<input checked="" type="checkbox"/>	no	<input type="checkbox"/>
e-mail	torredelcerrano@pec.it			
phone number	339/7369750			

name and surname	Stanislao D'Argenio			
role within organization	Direttore			
mandate to represent	yes	<input checked="" type="checkbox"/>	no	<input type="checkbox"/>
e-mail	stanyslao67@gmail.com			
phone number	333/7559106			



Centro Ricerche
Agronomiche ed
Ambientali



UNIVERSITA'
DI CAMERINO



LIFE20 CCA/IT/001752 – Life + A_GreeNet
 The Life+A_GreeNet has received funding from the Life Programme of the European Union

Public Administrations, Authorities and regional and local public bodies

STAKEHOLDER DESCRIPTION																					
Organization name	COMUNE DI SILVI																				
Website	www.comune.silvi.te.it																				
Type of stakeholder	<table border="1"> <tr> <td><input checked="" type="checkbox"/></td> <td>Public body / authority</td> </tr> <tr> <td><input type="checkbox"/></td> <td>Business Support Organization (i.e. chamber of commerce, etc.)</td> </tr> <tr> <td><input type="checkbox"/></td> <td>Private profit (i.e. SME)</td> </tr> <tr> <td><input type="checkbox"/></td> <td>Private no profit (i.e. NGO)</td> </tr> <tr> <td><input type="checkbox"/></td> <td>Training centre (i.e. school)</td> </tr> <tr> <td><input type="checkbox"/></td> <td>Research centre (i.e. university)</td> </tr> <tr> <td><input type="checkbox"/></td> <td>Other, please specify:</td> </tr> </table>	<input checked="" type="checkbox"/>	Public body / authority	<input type="checkbox"/>	Business Support Organization (i.e. chamber of commerce, etc.)	<input type="checkbox"/>	Private profit (i.e. SME)	<input type="checkbox"/>	Private no profit (i.e. NGO)	<input type="checkbox"/>	Training centre (i.e. school)	<input type="checkbox"/>	Research centre (i.e. university)	<input type="checkbox"/>	Other, please specify:						
<input checked="" type="checkbox"/>	Public body / authority																				
<input type="checkbox"/>	Business Support Organization (i.e. chamber of commerce, etc.)																				
<input type="checkbox"/>	Private profit (i.e. SME)																				
<input type="checkbox"/>	Private no profit (i.e. NGO)																				
<input type="checkbox"/>	Training centre (i.e. school)																				
<input type="checkbox"/>	Research centre (i.e. university)																				
<input type="checkbox"/>	Other, please specify:																				
Field of activity	<table border="1"> <tr> <td><input type="checkbox"/></td> <td>Agriculture</td> <td><input checked="" type="checkbox"/></td> <td>Local development</td> </tr> <tr> <td><input type="checkbox"/></td> <td>Fisheries</td> <td><input type="checkbox"/></td> <td>Tourism</td> </tr> <tr> <td><input type="checkbox"/></td> <td>Navigation</td> <td><input type="checkbox"/></td> <td>Recreation</td> </tr> <tr> <td><input type="checkbox"/></td> <td>Energy</td> <td><input type="checkbox"/></td> <td>Culture</td> </tr> <tr> <td><input type="checkbox"/></td> <td>Biodiversity</td> <td><input type="checkbox"/></td> <td>Other, please specify: ex: Landscape</td> </tr> </table>	<input type="checkbox"/>	Agriculture	<input checked="" type="checkbox"/>	Local development	<input type="checkbox"/>	Fisheries	<input type="checkbox"/>	Tourism	<input type="checkbox"/>	Navigation	<input type="checkbox"/>	Recreation	<input type="checkbox"/>	Energy	<input type="checkbox"/>	Culture	<input type="checkbox"/>	Biodiversity	<input type="checkbox"/>	Other, please specify: ex: Landscape
<input type="checkbox"/>	Agriculture	<input checked="" type="checkbox"/>	Local development																		
<input type="checkbox"/>	Fisheries	<input type="checkbox"/>	Tourism																		
<input type="checkbox"/>	Navigation	<input type="checkbox"/>	Recreation																		
<input type="checkbox"/>	Energy	<input type="checkbox"/>	Culture																		
<input type="checkbox"/>	Biodiversity	<input type="checkbox"/>	Other, please specify: ex: Landscape																		
Area of activity	<p>The Stakeholder acts at</p> <table border="1"> <tr> <td><input checked="" type="checkbox"/></td> <td>local</td> </tr> </table>	<input checked="" type="checkbox"/>	local																		
<input checked="" type="checkbox"/>	local																				



Centro Ricerche Agronomiche ed Ambientali



UNIVERSITA' DI CAMERINO



LIFE20 CCA/IT/001752 – Life + A_GreeNet
 The Life+A_GreeNet has received funding from the Life Programme of the European Union

	<table border="1"> <tr> <td><input type="checkbox"/></td> <td>regional</td> </tr> <tr> <td><input type="checkbox"/></td> <td>national</td> </tr> <tr> <td><input type="checkbox"/></td> <td>international</td> </tr> </table> <p>scale</p> <p>The Pilot Area is</p> <table border="1"> <tr> <td><input checked="" type="checkbox"/></td> <td>fully included</td> </tr> <tr> <td><input type="checkbox"/></td> <td>partially included</td> </tr> <tr> <td><input type="checkbox"/></td> <td>not included</td> </tr> </table> <p>in the stakeholder reference area (i.e. administrative borders)</p>	<input type="checkbox"/>	regional	<input type="checkbox"/>	national	<input type="checkbox"/>	international	<input checked="" type="checkbox"/>	fully included	<input type="checkbox"/>	partially included	<input type="checkbox"/>	not included				
<input type="checkbox"/>	regional																
<input type="checkbox"/>	national																
<input type="checkbox"/>	international																
<input checked="" type="checkbox"/>	fully included																
<input type="checkbox"/>	partially included																
<input type="checkbox"/>	not included																
Goals	Il Comune promuove lo sviluppo locale, la crescita economica, sociale e culturale dei cittadini residenti, pianifica lo sviluppo del territorio e delle infrastrutture, promuove la organizzazione dei servizi alla popolazione e salvaguarda la salute e la qualità della vita della popolazione.																
GOVERNANCE EXPERIENCE																	
Confidence and experience in <u>inclusive governance processes</u>	<p>Please tick one or more boxes:</p> <table border="1"> <thead> <tr> <th></th> <th>low</th> <th>medium</th> <th>high</th> </tr> </thead> <tbody> <tr> <td>the organization knows what they are</td> <td><input type="checkbox"/></td> <td><input type="checkbox"/></td> <td><input checked="" type="checkbox"/></td> </tr> <tr> <td>the organization knows how they work</td> <td><input type="checkbox"/></td> <td><input type="checkbox"/></td> <td><input checked="" type="checkbox"/></td> </tr> <tr> <td>the organization has previous experience</td> <td><input type="checkbox"/></td> <td><input type="checkbox"/></td> <td><input checked="" type="checkbox"/></td> </tr> </tbody> </table>		low	medium	high	the organization knows what they are	<input type="checkbox"/>	<input type="checkbox"/>	<input checked="" type="checkbox"/>	the organization knows how they work	<input type="checkbox"/>	<input type="checkbox"/>	<input checked="" type="checkbox"/>	the organization has previous experience	<input type="checkbox"/>	<input type="checkbox"/>	<input checked="" type="checkbox"/>
	low	medium	high														
the organization knows what they are	<input type="checkbox"/>	<input type="checkbox"/>	<input checked="" type="checkbox"/>														
the organization knows how they work	<input type="checkbox"/>	<input type="checkbox"/>	<input checked="" type="checkbox"/>														
the organization has previous experience	<input type="checkbox"/>	<input type="checkbox"/>	<input checked="" type="checkbox"/>														
Confidence and experience in <u>Territorial Contract processes</u>	<p>Please tick one or more boxes:</p> <table border="1"> <thead> <tr> <th></th> <th>low</th> <th>medium</th> <th>high</th> </tr> </thead> <tbody> <tr> <td>the organization knows what they are</td> <td><input type="checkbox"/></td> <td><input type="checkbox"/></td> <td><input checked="" type="checkbox"/></td> </tr> </tbody> </table>		low	medium	high	the organization knows what they are	<input type="checkbox"/>	<input type="checkbox"/>	<input checked="" type="checkbox"/>								
	low	medium	high														
the organization knows what they are	<input type="checkbox"/>	<input type="checkbox"/>	<input checked="" type="checkbox"/>														



Centro Ricerche Agronomiche ed Ambientali



UNIVERSITÀ DI CAMERINO



LIFE20 CCA/IT/001752 – Life + A_GreeNet
 The Life+A_GreeNet has received funding from the Life Programme of the European Union

	the organization knows how they work			X						
	the organization has previous experience			X						
RELATIONSHIP WITH THE DECISION MAKING PROCESS OF THE CONTRACT OF FORESTRY										
Interest	<p>What aspects of the Pilot Area management are of <u>interest</u> for the organization</p> <p>Il territorio del Comune è compreso nella fascia costiera adriatica e di questa assume le problematiche e le criticità. Soprattutto, si rileva una scarsa e poco organizzata dotazione di aree destinate a verde pubblico, fruibili dai cittadini e dai turisti così come è necessario che l'Ente si doti di strumenti per la gestione del verde pubblico esistente e per la realizzazione della infrastruttura verde. Al momento, il Comune non possiede una strategia o strumenti capaci di guidare questo processo.</p>									
Contribution	<p>Which contribution the organization can add to the Pilot Area management process:</p> <p>Il contributo che il Comune può fornire al processo di progettazione e di realizzazione della infrastruttura verde della città adriatica è individuabile nella disponibilità del personale della propria struttura tecnica e decisionale, delle conoscenze che ha formato nel corso degli anni, delle relazioni e reti che ha costruito, della disponibilità di aree e strutture utili a realizzare l'infrastruttura verde, dei progetti e delle pianificazioni approvate.</p>									
Engagement	<p>In the Contract of Forestry <u>engagement</u> process the organization wants to:</p> <table border="1" style="width: 100%;"> <tr> <td style="width: 50px;"><input type="checkbox"/></td> <td>be informed</td> </tr> <tr> <td><input type="checkbox"/></td> <td>be consulted</td> </tr> <tr> <td>X</td> <td>be actively involved</td> </tr> </table>				<input type="checkbox"/>	be informed	<input type="checkbox"/>	be consulted	X	be actively involved
<input type="checkbox"/>	be informed									
<input type="checkbox"/>	be consulted									
X	be actively involved									
Influence	<p>In the Contract of Forestry process the <u>influence</u> of the organization can be:</p> <table border="1" style="width: 100%;"> <tr> <td style="width: 50px;">X</td> <td>high</td> </tr> <tr> <td><input type="checkbox"/></td> <td>medium</td> </tr> </table>				X	high	<input type="checkbox"/>	medium		
X	high									
<input type="checkbox"/>	medium									



Centro Ricerche Agronomiche ed Ambientali



UNIVERSITÀ DI CAMERINO



LIFE20 CCA/IT/001752 – Life + A_GreeNet
 The Life+A_GreeNet has received funding from the
 Life Programme of the European Union

		low
CONTACT PERSON (*)		
name and surname	ANDREA SCORDELLA	
role within organization	Sindaco	
mandate to represent	yes <input checked="" type="checkbox"/>	no <input type="checkbox"/>
e-mail	sindaco@comune.silvi.te.it	
phone number	342/0815491	

name and surname	GIUSY DI GIOVANNI	
role within organization	Assessore	
mandate to represent	yes <input checked="" type="checkbox"/>	no <input type="checkbox"/>
e-mail	assessoredigiovanni@gmail.com	
phone number	339/4306933	

name and surname	VALERIA ROMMELLI	
role within organization	Funzionaria Area Tecnica	
mandate to represent	yes <input type="checkbox"/>	no <input checked="" type="checkbox"/>
e-mail	valeria.rommelli@comune.silvi.te.it	
phone number		

Public Administrations, Authorities and regional and local public bodies



Centro Ricerche
Agronomiche ed
Ambientali



UNIVERSITA'
DI CAMERINO



LIFE20 CCA/IT/001752 – Life + A_GreeNet
 The Life+A_GreeNet has received funding from the Life Programme of the European Union

STAKEHOLDER DESCRIPTION																					
Organization name	COMUNE DI MARTINSICURO																				
Website	www.comune.martinsicuro.te.it																				
Type of stakeholder	<table border="1"> <tr> <td><input checked="" type="checkbox"/></td> <td>Public body / authority</td> </tr> <tr> <td><input type="checkbox"/></td> <td>Business Support Organization (i.e. chamber of commerce, etc.)</td> </tr> <tr> <td><input type="checkbox"/></td> <td>Private profit (i.e. SME)</td> </tr> <tr> <td><input type="checkbox"/></td> <td>Private no profit (i.e. NGO)</td> </tr> <tr> <td><input type="checkbox"/></td> <td>Training centre (i.e. school)</td> </tr> <tr> <td><input type="checkbox"/></td> <td>Research centre (i.e. university)</td> </tr> <tr> <td><input type="checkbox"/></td> <td>Other, please specify:</td> </tr> </table>	<input checked="" type="checkbox"/>	Public body / authority	<input type="checkbox"/>	Business Support Organization (i.e. chamber of commerce, etc.)	<input type="checkbox"/>	Private profit (i.e. SME)	<input type="checkbox"/>	Private no profit (i.e. NGO)	<input type="checkbox"/>	Training centre (i.e. school)	<input type="checkbox"/>	Research centre (i.e. university)	<input type="checkbox"/>	Other, please specify:						
<input checked="" type="checkbox"/>	Public body / authority																				
<input type="checkbox"/>	Business Support Organization (i.e. chamber of commerce, etc.)																				
<input type="checkbox"/>	Private profit (i.e. SME)																				
<input type="checkbox"/>	Private no profit (i.e. NGO)																				
<input type="checkbox"/>	Training centre (i.e. school)																				
<input type="checkbox"/>	Research centre (i.e. university)																				
<input type="checkbox"/>	Other, please specify:																				
Field of activity	<table border="1"> <tr> <td><input type="checkbox"/></td> <td>Agriculture</td> <td><input checked="" type="checkbox"/></td> <td>Local development</td> </tr> <tr> <td><input type="checkbox"/></td> <td>Fisheries</td> <td><input type="checkbox"/></td> <td>Tourism</td> </tr> <tr> <td><input type="checkbox"/></td> <td>Navigation</td> <td><input type="checkbox"/></td> <td>Recreation</td> </tr> <tr> <td><input type="checkbox"/></td> <td>Energy</td> <td><input type="checkbox"/></td> <td>Culture</td> </tr> <tr> <td><input type="checkbox"/></td> <td>Biodiversity</td> <td><input type="checkbox"/></td> <td>Other, please specify: ex: Landscape</td> </tr> </table>	<input type="checkbox"/>	Agriculture	<input checked="" type="checkbox"/>	Local development	<input type="checkbox"/>	Fisheries	<input type="checkbox"/>	Tourism	<input type="checkbox"/>	Navigation	<input type="checkbox"/>	Recreation	<input type="checkbox"/>	Energy	<input type="checkbox"/>	Culture	<input type="checkbox"/>	Biodiversity	<input type="checkbox"/>	Other, please specify: ex: Landscape
<input type="checkbox"/>	Agriculture	<input checked="" type="checkbox"/>	Local development																		
<input type="checkbox"/>	Fisheries	<input type="checkbox"/>	Tourism																		
<input type="checkbox"/>	Navigation	<input type="checkbox"/>	Recreation																		
<input type="checkbox"/>	Energy	<input type="checkbox"/>	Culture																		
<input type="checkbox"/>	Biodiversity	<input type="checkbox"/>	Other, please specify: ex: Landscape																		
Area of activity	<p>The Stakeholder acts at</p> <table border="1"> <tr> <td><input checked="" type="checkbox"/></td> <td>local</td> </tr> <tr> <td><input type="checkbox"/></td> <td>regional</td> </tr> <tr> <td><input type="checkbox"/></td> <td>national</td> </tr> <tr> <td><input type="checkbox"/></td> <td>international</td> </tr> </table>	<input checked="" type="checkbox"/>	local	<input type="checkbox"/>	regional	<input type="checkbox"/>	national	<input type="checkbox"/>	international												
<input checked="" type="checkbox"/>	local																				
<input type="checkbox"/>	regional																				
<input type="checkbox"/>	national																				
<input type="checkbox"/>	international																				



Centro Ricerche Agronomiche ed Ambientali



UNIVERSITA' DI CAMERINO



LIFE20 CCA/IT/001752 – Life + A_GreeNet
 The Life+A_GreeNet has received funding from the
 Life Programme of the European Union

	<p>scale</p> <p>The Pilot Area is</p> <table border="1" data-bbox="494 560 782 750"> <tr> <td><input checked="" type="checkbox"/></td> <td>fully included</td> </tr> <tr> <td><input type="checkbox"/></td> <td>partially included</td> </tr> <tr> <td><input type="checkbox"/></td> <td>not included</td> </tr> </table> <p>in the stakeholder reference area (i.e. administrative borders)</p>	<input checked="" type="checkbox"/>	fully included	<input type="checkbox"/>	partially included	<input type="checkbox"/>	not included										
<input checked="" type="checkbox"/>	fully included																
<input type="checkbox"/>	partially included																
<input type="checkbox"/>	not included																
Goals	<p>Please specify what are the main objectives of the organization for the Pilot Area</p> <p>Il Comune promuove lo sviluppo locale, la crescita economica, sociale e culturale dei cittadini residenti, pianifica lo sviluppo del territorio e delle infrastrutture, promuove la organizzazione dei servizi alla popolazione e salvaguarda la salute e la qualità della vita della popolazione.</p>																
GOVERNANCE EXPERIENCE																	
Confidence and experience in <u>inclusive governance processes</u>	<p>Please tick one or more boxes:</p> <table border="1" data-bbox="494 1254 1420 1500"> <thead> <tr> <th></th> <th>low</th> <th>medium</th> <th>high</th> </tr> </thead> <tbody> <tr> <td>the organization knows what they are</td> <td><input type="checkbox"/></td> <td><input type="checkbox"/></td> <td><input checked="" type="checkbox"/></td> </tr> <tr> <td>the organization knows how they work</td> <td><input type="checkbox"/></td> <td><input type="checkbox"/></td> <td><input checked="" type="checkbox"/></td> </tr> <tr> <td>the organization has previous experience</td> <td><input type="checkbox"/></td> <td><input type="checkbox"/></td> <td><input checked="" type="checkbox"/></td> </tr> </tbody> </table>		low	medium	high	the organization knows what they are	<input type="checkbox"/>	<input type="checkbox"/>	<input checked="" type="checkbox"/>	the organization knows how they work	<input type="checkbox"/>	<input type="checkbox"/>	<input checked="" type="checkbox"/>	the organization has previous experience	<input type="checkbox"/>	<input type="checkbox"/>	<input checked="" type="checkbox"/>
	low	medium	high														
the organization knows what they are	<input type="checkbox"/>	<input type="checkbox"/>	<input checked="" type="checkbox"/>														
the organization knows how they work	<input type="checkbox"/>	<input type="checkbox"/>	<input checked="" type="checkbox"/>														
the organization has previous experience	<input type="checkbox"/>	<input type="checkbox"/>	<input checked="" type="checkbox"/>														
Confidence and experience in <u>Territorial Contract processes</u>	<p>Please tick one or more boxes:</p> <table border="1" data-bbox="494 1579 1420 1769"> <thead> <tr> <th></th> <th>low</th> <th>medium</th> <th>high</th> </tr> </thead> <tbody> <tr> <td>the organization knows what they are</td> <td><input type="checkbox"/></td> <td><input type="checkbox"/></td> <td><input checked="" type="checkbox"/></td> </tr> <tr> <td>the organization knows how they work</td> <td><input type="checkbox"/></td> <td><input type="checkbox"/></td> <td><input checked="" type="checkbox"/></td> </tr> </tbody> </table>		low	medium	high	the organization knows what they are	<input type="checkbox"/>	<input type="checkbox"/>	<input checked="" type="checkbox"/>	the organization knows how they work	<input type="checkbox"/>	<input type="checkbox"/>	<input checked="" type="checkbox"/>				
	low	medium	high														
the organization knows what they are	<input type="checkbox"/>	<input type="checkbox"/>	<input checked="" type="checkbox"/>														
the organization knows how they work	<input type="checkbox"/>	<input type="checkbox"/>	<input checked="" type="checkbox"/>														



Centro Ricerche
Agronomiche ed
Ambientali



UNIVERSITÀ
DI CAMERINO



LIFE20 CCA/IT/001752 – Life + A_GreeNet

The Life+A_GreeNet has received funding from the Life Programme of the European Union

	the organization has previous experience			X
--	--	--	--	----------

RELATIONSHIP WITH THE DECISION MAKING PROCESS OF THE CONTRACT OF FORESTRY

Interest	<p>What aspects of the Pilot Area management are of <u>interest</u> for the organization</p> <p>Il territorio del Comune è compreso nella fascia costiera adriatica e di questa assume le problematiche e le criticità. Soprattutto, si rileva una scarsa e poco organizzata dotazione di aree destinate a verde pubblico, fruibili dai cittadini e dai turisti così come è necessario che l’Ente si doti di strumenti per la gestione del verde pubblico esistente e per la realizzazione della infrastruttura verde. Al momento, il Comune non possiede una strategia o strumenti capaci di guidare questo processo.</p>						
Contribution	<p>Which contribution the organization can add to the Pilot Area management process:</p> <p>Il contributo che il Comune può fornire al processo di progettazione e di realizzazione della infrastruttura verde della città adriatica è individuabile nella disponibilità del personale della propria struttura tecnica e decisionale, delle conoscenze che ha formato nel corso degli anni, delle relazioni e reti che ha costruito, della disponibilità di aree e strutture utili a realizzare l’infrastruttura verde, dei progetti e delle pianificazioni approvate. Il Comune ospita una importante pineta storica che presenta diverse problematiche.</p>						
Engagement	<p>In the Contract of Forestry <u>engagement</u> process the organization wants to:</p> <table border="1"> <tr> <td><input type="checkbox"/></td> <td>be informed</td> </tr> <tr> <td><input type="checkbox"/></td> <td>be consulted</td> </tr> <tr> <td><input checked="" type="checkbox"/></td> <td>be actively involved</td> </tr> </table>	<input type="checkbox"/>	be informed	<input type="checkbox"/>	be consulted	<input checked="" type="checkbox"/>	be actively involved
<input type="checkbox"/>	be informed						
<input type="checkbox"/>	be consulted						
<input checked="" type="checkbox"/>	be actively involved						
Influence	<p>In the Contract of Forestry process the <u>influence</u> of the organization can be:</p> <table border="1"> <tr> <td><input checked="" type="checkbox"/></td> <td>high</td> </tr> </table>	<input checked="" type="checkbox"/>	high				
<input checked="" type="checkbox"/>	high						



Centro Ricerche Agronomiche ed Ambientali



UNIVERSITÀ DI CAMERINO



LIFE20 CCA/IT/001752 – Life + A_GreeNet
 The Life+A_GreeNet has received funding from the
 Life Programme of the European Union



	<input type="checkbox"/>	medium
	<input type="checkbox"/>	low
CONTACT PERSON (*)		
name and surname	ANTONIETTA CASCIOTTI	
role within organization	Sindaco	
mandate to represent	yes <input checked="" type="checkbox"/>	no <input type="checkbox"/>
e-mail	sindaco@comune.alba-adriatica.te.it	
phone number	0861/719111	

name and surname	NICOLINO COLONNELLI	
role within organization	Assessore	
mandate to represent	yes <input checked="" type="checkbox"/>	no <input type="checkbox"/>
e-mail	nicolino.colonnelli@gmail.com	
phone number	328/4298810	

name and surname	ROMEO DI STANISLAO	
role within organization	Responsabile Area Tecnica	
mandate to represent	yes <input type="checkbox"/>	no <input checked="" type="checkbox"/>
e-mail	distanislao.romeo@comune.alba-adriatica.te.it	
phone number	0861/719350	



Centro Ricerche
Agronomiche ed
Ambientali



UNIVERSITA'
DI CAMERINO



LIFE20 CCA/IT/001752 – Life + A_GreeNet
 The Life+A_GreeNet has received funding from the Life Programme of the European Union

Public Administrations, Authorities and regional and local public bodies

STAKEHOLDER DESCRIPTION																					
Organization name	COMUNE DI TORTORETO																				
Website	www.comune.tortoreto.te.it																				
Type of stakeholder	<table border="1"> <tr> <td><input checked="" type="checkbox"/></td> <td>Public body / authority</td> </tr> <tr> <td><input type="checkbox"/></td> <td>Business Support Organization (i.e. chamber of commerce, etc.)</td> </tr> <tr> <td><input type="checkbox"/></td> <td>Private profit (i.e. SME)</td> </tr> <tr> <td><input type="checkbox"/></td> <td>Private no profit (i.e. NGO)</td> </tr> <tr> <td><input type="checkbox"/></td> <td>Training centre (i.e. school)</td> </tr> <tr> <td><input type="checkbox"/></td> <td>Research centre (i.e. university)</td> </tr> <tr> <td><input type="checkbox"/></td> <td>Other, please specify:</td> </tr> </table>	<input checked="" type="checkbox"/>	Public body / authority	<input type="checkbox"/>	Business Support Organization (i.e. chamber of commerce, etc.)	<input type="checkbox"/>	Private profit (i.e. SME)	<input type="checkbox"/>	Private no profit (i.e. NGO)	<input type="checkbox"/>	Training centre (i.e. school)	<input type="checkbox"/>	Research centre (i.e. university)	<input type="checkbox"/>	Other, please specify:						
<input checked="" type="checkbox"/>	Public body / authority																				
<input type="checkbox"/>	Business Support Organization (i.e. chamber of commerce, etc.)																				
<input type="checkbox"/>	Private profit (i.e. SME)																				
<input type="checkbox"/>	Private no profit (i.e. NGO)																				
<input type="checkbox"/>	Training centre (i.e. school)																				
<input type="checkbox"/>	Research centre (i.e. university)																				
<input type="checkbox"/>	Other, please specify:																				
Field of activity	<table border="1"> <tr> <td><input type="checkbox"/></td> <td>Agriculture</td> <td><input checked="" type="checkbox"/></td> <td>Local development</td> </tr> <tr> <td><input type="checkbox"/></td> <td>Fisheries</td> <td><input type="checkbox"/></td> <td>Tourism</td> </tr> <tr> <td><input type="checkbox"/></td> <td>Navigation</td> <td><input type="checkbox"/></td> <td>Recreation</td> </tr> <tr> <td><input type="checkbox"/></td> <td>Energy</td> <td><input type="checkbox"/></td> <td>Culture</td> </tr> <tr> <td><input type="checkbox"/></td> <td>Biodiversity</td> <td><input type="checkbox"/></td> <td>Other, please specify: ex: Landscape</td> </tr> </table>	<input type="checkbox"/>	Agriculture	<input checked="" type="checkbox"/>	Local development	<input type="checkbox"/>	Fisheries	<input type="checkbox"/>	Tourism	<input type="checkbox"/>	Navigation	<input type="checkbox"/>	Recreation	<input type="checkbox"/>	Energy	<input type="checkbox"/>	Culture	<input type="checkbox"/>	Biodiversity	<input type="checkbox"/>	Other, please specify: ex: Landscape
<input type="checkbox"/>	Agriculture	<input checked="" type="checkbox"/>	Local development																		
<input type="checkbox"/>	Fisheries	<input type="checkbox"/>	Tourism																		
<input type="checkbox"/>	Navigation	<input type="checkbox"/>	Recreation																		
<input type="checkbox"/>	Energy	<input type="checkbox"/>	Culture																		
<input type="checkbox"/>	Biodiversity	<input type="checkbox"/>	Other, please specify: ex: Landscape																		
Area of activity	<p>The Stakeholder acts at</p> <table border="1"> <tr> <td><input checked="" type="checkbox"/></td> <td>local</td> </tr> <tr> <td><input type="checkbox"/></td> <td>regional</td> </tr> </table>	<input checked="" type="checkbox"/>	local	<input type="checkbox"/>	regional																
<input checked="" type="checkbox"/>	local																				
<input type="checkbox"/>	regional																				



Centro Ricerche Agronomiche ed Ambientali



UNIVERSITA' DI CAMERINO



LIFE20 CCA/IT/001752 – Life + A_GreeNet
 The Life+A_GreeNet has received funding from the
 Life Programme of the European Union

	<table border="1"> <tr> <td><input type="checkbox"/></td> <td>national</td> </tr> <tr> <td><input type="checkbox"/></td> <td>international</td> </tr> </table> <p>scale</p> <p>The Pilot Area is</p> <table border="1"> <tr> <td><input checked="" type="checkbox"/></td> <td>fully included</td> </tr> <tr> <td><input type="checkbox"/></td> <td>partially included</td> </tr> <tr> <td><input type="checkbox"/></td> <td>not included</td> </tr> </table> <p>in the stakeholder reference area (i.e. administrative borders)</p>	<input type="checkbox"/>	national	<input type="checkbox"/>	international	<input checked="" type="checkbox"/>	fully included	<input type="checkbox"/>	partially included	<input type="checkbox"/>	not included						
<input type="checkbox"/>	national																
<input type="checkbox"/>	international																
<input checked="" type="checkbox"/>	fully included																
<input type="checkbox"/>	partially included																
<input type="checkbox"/>	not included																
Goals	<p>Please specify what are the main objectives of the organization for the Pilot Area</p> <p>Il Comune promuove lo sviluppo locale, la crescita economica, sociale e culturale dei cittadini residenti, pianifica lo sviluppo del territorio e delle infrastrutture, promuove la organizzazione dei servizi alla popolazione e salvaguarda la salute e la qualità della vita della popolazione.</p>																
GOVERNANCE EXPERIENCE																	
Confidence and experience in <u>inclusive governance processes</u>	<p>Please tick one or more boxes:</p> <table border="1"> <thead> <tr> <th></th> <th>low</th> <th>medium</th> <th>high</th> </tr> </thead> <tbody> <tr> <td>the organization knows what they are</td> <td><input type="checkbox"/></td> <td><input type="checkbox"/></td> <td><input checked="" type="checkbox"/></td> </tr> <tr> <td>the organization knows how they work</td> <td><input type="checkbox"/></td> <td><input type="checkbox"/></td> <td><input checked="" type="checkbox"/></td> </tr> <tr> <td>the organization has previous experience</td> <td><input type="checkbox"/></td> <td><input type="checkbox"/></td> <td><input checked="" type="checkbox"/></td> </tr> </tbody> </table>		low	medium	high	the organization knows what they are	<input type="checkbox"/>	<input type="checkbox"/>	<input checked="" type="checkbox"/>	the organization knows how they work	<input type="checkbox"/>	<input type="checkbox"/>	<input checked="" type="checkbox"/>	the organization has previous experience	<input type="checkbox"/>	<input type="checkbox"/>	<input checked="" type="checkbox"/>
	low	medium	high														
the organization knows what they are	<input type="checkbox"/>	<input type="checkbox"/>	<input checked="" type="checkbox"/>														
the organization knows how they work	<input type="checkbox"/>	<input type="checkbox"/>	<input checked="" type="checkbox"/>														
the organization has previous experience	<input type="checkbox"/>	<input type="checkbox"/>	<input checked="" type="checkbox"/>														
Confidence and experience in <u>Territorial Contract processes</u>	<p>Please tick one or more boxes:</p> <table border="1"> <thead> <tr> <th></th> <th>low</th> <th>medium</th> <th>high</th> </tr> </thead> <tbody> <tr> <td>the organization knows what they are</td> <td><input type="checkbox"/></td> <td><input type="checkbox"/></td> <td><input checked="" type="checkbox"/></td> </tr> </tbody> </table>		low	medium	high	the organization knows what they are	<input type="checkbox"/>	<input type="checkbox"/>	<input checked="" type="checkbox"/>								
	low	medium	high														
the organization knows what they are	<input type="checkbox"/>	<input type="checkbox"/>	<input checked="" type="checkbox"/>														



Centro Ricerche
Agronomiche ed
Ambientali



UNIVERSITÀ
DI CAMERINO



LIFE20 CCA/IT/001752 – Life + A_GreeNet
 The Life+A_GreeNet has received funding from the Life Programme of the European Union

	the organization knows how they work			X
	the organization has previous experience			X

RELATIONSHIP WITH THE DECISION MAKING PROCESS OF THE CONTRACT OF FORESTRY							
Interest	<p>What aspects of the Pilot Area management are of <u>interest</u> for the organization</p> <p>Il territorio del Comune è compreso nella fascia costiera adriatica e di questa assume le problematiche e le criticità. Soprattutto, si rileva una scarsa e poco organizzata dotazione di aree destinate a verde pubblico, fruibili dai cittadini e dai turisti così come è necessario che l'Ente si doti di strumenti per la gestione del verde pubblico esistente e per la realizzazione della infrastruttura verde. Al momento, il Comune non possiede una strategia o strumenti capaci di guidare questo processo.</p>						
Contribution	<p>Which contribution the organization can add to the Pilot Area management process:</p> <p>Il contributo che il Comune può fornire al processo di progettazione e di realizzazione della infrastruttura verde della città adriatica è individuabile nella disponibilità del personale della propria struttura tecnica e decisionale, delle conoscenze che ha formato nel corso degli anni, delle relazioni e reti che ha costruito, della disponibilità di aree e strutture utili a realizzare l'infrastruttura verde, dei progetti e delle pianificazioni approvate.</p>						
Engagement	<p>In the Contract of Forestry <u>engagement</u> process the organization wants to:</p> <table border="1"> <tr> <td><input type="checkbox"/></td> <td>be informed</td> </tr> <tr> <td><input type="checkbox"/></td> <td>be consulted</td> </tr> <tr> <td><input checked="" type="checkbox"/></td> <td>be actively involved</td> </tr> </table>	<input type="checkbox"/>	be informed	<input type="checkbox"/>	be consulted	<input checked="" type="checkbox"/>	be actively involved
<input type="checkbox"/>	be informed						
<input type="checkbox"/>	be consulted						
<input checked="" type="checkbox"/>	be actively involved						
Influence	<p>In the Contract of Forestry process the <u>influence</u> of the organization can be:</p> <table border="1"> <tr> <td><input checked="" type="checkbox"/></td> <td>high</td> </tr> </table>	<input checked="" type="checkbox"/>	high				
<input checked="" type="checkbox"/>	high						



Centro Ricerche Agronomiche ed Ambientali



UNIVERSITÀ DI CAMERINO



LIFE20 CCA/IT/001752 – Life + A_GreeNet

The Life+A_GreeNet has received funding from the Life Programme of the European Union



	<input type="checkbox"/>	medium
	<input type="checkbox"/>	low
CONTACT PERSON (*)		
name and surname	DOMENICO PICCIONI	
role within organization	Sindaco	
mandate to represent	yes <input checked="" type="checkbox"/>	no <input type="checkbox"/>
e-mail	sindaco@comune.tortoreto.te.it	
phone number	0861/7851	

name and surname	ARIANNA DEL SORSO	
role within organization	Assessore	
mandate to represent	yes <input checked="" type="checkbox"/>	no <input type="checkbox"/>
e-mail	ass.ariannadelsordo@gmail.com	
phone number	338/7217091	

name and surname	ELEONORA FERRETTI	
role within organization	Funzionaria Area Tecnica	
mandate to represent	yes <input type="checkbox"/>	no <input checked="" type="checkbox"/>
e-mail	eleonora.ferretti@comune.tortoreto.te.it	
phone number		



Centro Ricerche Agronomiche ed Ambientali



UNIVERSITA' DI CAMERINO



LIFE20 CCA/IT/001752 – Life + A_GreeNet
 The Life+A_GreeNet has received funding from the Life Programme of the European Union

Public Administrations, Authorities and regional and local public bodies

STAKEHOLDER DESCRIPTION																					
Organization name	COMUNE DI GIULIANOVA																				
Website	www.comune.giulianova.te.it																				
Type of stakeholder	<table border="1"> <tr> <td><input checked="" type="checkbox"/></td> <td>Public body / authority</td> </tr> <tr> <td><input type="checkbox"/></td> <td>Business Support Organization (i.e. chamber of commerce, etc.)</td> </tr> <tr> <td><input type="checkbox"/></td> <td>Private profit (i.e. SME)</td> </tr> <tr> <td><input type="checkbox"/></td> <td>Private no profit (i.e. NGO)</td> </tr> <tr> <td><input type="checkbox"/></td> <td>Training centre (i.e. school)</td> </tr> <tr> <td><input type="checkbox"/></td> <td>Research centre (i.e. university)</td> </tr> <tr> <td><input type="checkbox"/></td> <td>Other, please specify:</td> </tr> </table>	<input checked="" type="checkbox"/>	Public body / authority	<input type="checkbox"/>	Business Support Organization (i.e. chamber of commerce, etc.)	<input type="checkbox"/>	Private profit (i.e. SME)	<input type="checkbox"/>	Private no profit (i.e. NGO)	<input type="checkbox"/>	Training centre (i.e. school)	<input type="checkbox"/>	Research centre (i.e. university)	<input type="checkbox"/>	Other, please specify:						
<input checked="" type="checkbox"/>	Public body / authority																				
<input type="checkbox"/>	Business Support Organization (i.e. chamber of commerce, etc.)																				
<input type="checkbox"/>	Private profit (i.e. SME)																				
<input type="checkbox"/>	Private no profit (i.e. NGO)																				
<input type="checkbox"/>	Training centre (i.e. school)																				
<input type="checkbox"/>	Research centre (i.e. university)																				
<input type="checkbox"/>	Other, please specify:																				
Field of activity	<table border="1"> <tr> <td><input type="checkbox"/></td> <td>Agriculture</td> <td><input checked="" type="checkbox"/></td> <td>Local development</td> </tr> <tr> <td><input type="checkbox"/></td> <td>Fisheries</td> <td><input type="checkbox"/></td> <td>Tourism</td> </tr> <tr> <td><input type="checkbox"/></td> <td>Navigation</td> <td><input type="checkbox"/></td> <td>Recreation</td> </tr> <tr> <td><input type="checkbox"/></td> <td>Energy</td> <td><input type="checkbox"/></td> <td>Culture</td> </tr> <tr> <td><input type="checkbox"/></td> <td>Biodiversity</td> <td><input type="checkbox"/></td> <td>Other, please specify: ex: Landscape</td> </tr> </table>	<input type="checkbox"/>	Agriculture	<input checked="" type="checkbox"/>	Local development	<input type="checkbox"/>	Fisheries	<input type="checkbox"/>	Tourism	<input type="checkbox"/>	Navigation	<input type="checkbox"/>	Recreation	<input type="checkbox"/>	Energy	<input type="checkbox"/>	Culture	<input type="checkbox"/>	Biodiversity	<input type="checkbox"/>	Other, please specify: ex: Landscape
<input type="checkbox"/>	Agriculture	<input checked="" type="checkbox"/>	Local development																		
<input type="checkbox"/>	Fisheries	<input type="checkbox"/>	Tourism																		
<input type="checkbox"/>	Navigation	<input type="checkbox"/>	Recreation																		
<input type="checkbox"/>	Energy	<input type="checkbox"/>	Culture																		
<input type="checkbox"/>	Biodiversity	<input type="checkbox"/>	Other, please specify: ex: Landscape																		
Area of activity	<p>The Stakeholder acts at</p> <table border="1"> <tr> <td><input checked="" type="checkbox"/></td> <td>local</td> </tr> </table>	<input checked="" type="checkbox"/>	local																		
<input checked="" type="checkbox"/>	local																				



Centro Ricerche Agronomiche ed Ambientali



UNIVERSITA' DI CAMERINO



LIFE20 CCA/IT/001752 – Life + A_GreeNet
 The Life+A_GreeNet has received funding from the
 Life Programme of the European Union

	<table border="1"> <tr><td><input type="checkbox"/></td><td></td></tr> <tr><td><input type="checkbox"/></td><td>regional</td></tr> <tr><td><input type="checkbox"/></td><td>national</td></tr> <tr><td><input type="checkbox"/></td><td>international</td></tr> </table> <p>scale</p> <p>The Pilot Area is</p> <table border="1"> <tr><td><input checked="" type="checkbox"/></td><td>fully included</td></tr> <tr><td><input type="checkbox"/></td><td>partially included</td></tr> <tr><td><input type="checkbox"/></td><td>not included</td></tr> </table> <p>in the stakeholder reference area (i.e. administrative borders)</p>	<input type="checkbox"/>		<input type="checkbox"/>	regional	<input type="checkbox"/>	national	<input type="checkbox"/>	international	<input checked="" type="checkbox"/>	fully included	<input type="checkbox"/>	partially included	<input type="checkbox"/>	not included		
<input type="checkbox"/>																	
<input type="checkbox"/>	regional																
<input type="checkbox"/>	national																
<input type="checkbox"/>	international																
<input checked="" type="checkbox"/>	fully included																
<input type="checkbox"/>	partially included																
<input type="checkbox"/>	not included																
Goals	<p>Please specify what are the main objectives of the organization for the Pilot Area</p> <p>Il Comune promuove lo sviluppo locale, la crescita economica, sociale e culturale dei cittadini residenti, pianifica lo sviluppo del territorio e delle infrastrutture, promuove la organizzazione dei servizi alla popolazione e salvaguarda la salute e la qualità della vita della popolazione.</p>																
GOVERNANCE EXPERIENCE																	
Confidence and experience in <u>inclusive governance processes</u>	<p>Please tick one or more boxes:</p> <table border="1"> <thead> <tr> <th></th> <th style="text-align: center;">low</th> <th style="text-align: center;">medium</th> <th style="text-align: center;">high</th> </tr> </thead> <tbody> <tr> <td>the organization knows what they are</td> <td></td> <td></td> <td style="text-align: center;">X</td> </tr> <tr> <td>the organization knows how they work</td> <td></td> <td></td> <td style="text-align: center;">X</td> </tr> <tr> <td>the organization has previous experience</td> <td></td> <td></td> <td style="text-align: center;">X</td> </tr> </tbody> </table>		low	medium	high	the organization knows what they are			X	the organization knows how they work			X	the organization has previous experience			X
	low	medium	high														
the organization knows what they are			X														
the organization knows how they work			X														
the organization has previous experience			X														
Confidence and experience in <u>Territorial Contract</u>	<p>Please tick one or more boxes:</p>																



Centro Ricerche
Agronomiche ed
Ambientali



UNIVERSITÀ
DI CAMERINO



LIFE20 CCA/IT/001752 – Life + A_GreeNet
 The Life+A_GreeNet has received funding from the
 Life Programme of the European Union

processes	low	medium	high
	the organization knows what they are		
the organization knows how they work			X
the organization has previous experience			X

RELATIONSHIP WITH THE DECISION MAKING PROCESS OF THE CONTRACT OF FORESTRY

Interest	<p>What aspects of the Pilot Area management are of <u>interest</u> for the organization</p> <p>Il territorio del Comune è compreso nella fascia costiera adriatica e di questa assume le problematiche e le criticità. Soprattutto, si rileva una scarsa e poco organizzata dotazione di aree destinate a verde pubblico, fruibili dai cittadini e dai turisti così come è necessario che l'Ente si doti di strumenti per la gestione del verde pubblico esistente e per la realizzazione della infrastruttura verde. Al momento, il Comune non possiede una strategia o strumenti capaci di guidare questo processo.</p>						
Contribution	<p>Which contribution the organization can add to the Pilot Area management process:</p> <p>Il contributo che il Comune può fornire al processo di progettazione e di realizzazione della infrastruttura verde della città adriatica è individuabile nella disponibilità del personale della propria struttura tecnica e decisionale, delle conoscenze che ha formato nel corso degli anni, delle relazioni e reti che ha costruito, della disponibilità di aree e strutture utili a realizzare l'infrastruttura verde, dei progetti e delle pianificazioni approvate.</p>						
Engagement	<p>In the Contract of Forestry <u>engagement</u> process the organization wants to:</p> <table border="1"> <tbody> <tr> <td><input type="checkbox"/></td> <td>be informed</td> </tr> <tr> <td><input type="checkbox"/></td> <td>be consulted</td> </tr> <tr> <td><input checked="" type="checkbox"/></td> <td>be actively involved</td> </tr> </tbody> </table>	<input type="checkbox"/>	be informed	<input type="checkbox"/>	be consulted	<input checked="" type="checkbox"/>	be actively involved
<input type="checkbox"/>	be informed						
<input type="checkbox"/>	be consulted						
<input checked="" type="checkbox"/>	be actively involved						
Influence	<p>In the Contract of Forestry process the <u>influence</u> of the organization can be:</p>						



Centro Ricerche
Agronomiche ed
Ambientali



UNIVERSITÀ
DI CAMERINO



LIFE20 CCA/IT/001752 – Life + A_GreeNet
 The Life+A_GreeNet has received funding from the
 Life Programme of the European Union



	<table border="1"> <tr> <td><input checked="" type="checkbox"/></td> <td>high</td> </tr> <tr> <td><input type="checkbox"/></td> <td>medium</td> </tr> <tr> <td><input type="checkbox"/></td> <td>low</td> </tr> </table>	<input checked="" type="checkbox"/>	high	<input type="checkbox"/>	medium	<input type="checkbox"/>	low
<input checked="" type="checkbox"/>	high						
<input type="checkbox"/>	medium						
<input type="checkbox"/>	low						
CONTACT PERSON (*)							
name and surname	JWAN COSTANTINI						
role within organization	Sindaco						
mandate to represent	<table border="1"> <tr> <td>yes</td> <td><input checked="" type="checkbox"/></td> <td>no</td> <td><input type="checkbox"/></td> </tr> </table>	yes	<input checked="" type="checkbox"/>	no	<input type="checkbox"/>		
yes	<input checked="" type="checkbox"/>	no	<input type="checkbox"/>				
e-mail	sindaco@comune.giulianova.te.it						
phone number	085/80211						

name and surname	PAOLO BONADUCE				
role within organization	Consigliere Comunale				
mandate to represent	<table border="1"> <tr> <td>yes</td> <td><input checked="" type="checkbox"/></td> <td>no</td> <td><input type="checkbox"/></td> </tr> </table>	yes	<input checked="" type="checkbox"/>	no	<input type="checkbox"/>
yes	<input checked="" type="checkbox"/>	no	<input type="checkbox"/>		
e-mail	paolo@studiobonaduce.it				
phone number	347/5588001				

name and surname	RAFFAELE DI MARCELLO				
role within organization	Funzionario Settore Urbanistica				
mandate to represent	<table border="1"> <tr> <td>yes</td> <td><input type="checkbox"/></td> <td>no</td> <td><input checked="" type="checkbox"/></td> </tr> </table>	yes	<input type="checkbox"/>	no	<input checked="" type="checkbox"/>
yes	<input type="checkbox"/>	no	<input checked="" type="checkbox"/>		



Centro Ricerche
Agronomiche ed
Ambientali



UNIVERSITA'
DI CAMERINO



LIFE20 CCA/IT/001752 – Life + A_GreeNet
 The Life+A_GreeNet has received funding from the
 Life Programme of the European Union

E-mail	r.dimarcello@comune.giulianova.te.it
phone number	347/6869537

Public Administrations, Authorities and regional and local public bodies

STAKEHOLDER DESCRIPTION																					
Organization name	COMUNE DI ROSETO DEGLI ABRUZZI																				
Website	www.comune.roseto.te.it																				
Type of stakeholder	<table border="1"> <tr> <td><input checked="" type="checkbox"/></td> <td>Public body / authority</td> </tr> <tr> <td><input type="checkbox"/></td> <td>Business Support Organization (i.e. chamber of commerce, etc.)</td> </tr> <tr> <td><input type="checkbox"/></td> <td>Private profit (i.e. SME)</td> </tr> <tr> <td><input type="checkbox"/></td> <td>Private no profit (i.e. NGO)</td> </tr> <tr> <td><input type="checkbox"/></td> <td>Training centre (i.e. school)</td> </tr> <tr> <td><input type="checkbox"/></td> <td>Research centre (i.e. university)</td> </tr> <tr> <td><input type="checkbox"/></td> <td>Other, please specify:</td> </tr> </table>	<input checked="" type="checkbox"/>	Public body / authority	<input type="checkbox"/>	Business Support Organization (i.e. chamber of commerce, etc.)	<input type="checkbox"/>	Private profit (i.e. SME)	<input type="checkbox"/>	Private no profit (i.e. NGO)	<input type="checkbox"/>	Training centre (i.e. school)	<input type="checkbox"/>	Research centre (i.e. university)	<input type="checkbox"/>	Other, please specify:						
<input checked="" type="checkbox"/>	Public body / authority																				
<input type="checkbox"/>	Business Support Organization (i.e. chamber of commerce, etc.)																				
<input type="checkbox"/>	Private profit (i.e. SME)																				
<input type="checkbox"/>	Private no profit (i.e. NGO)																				
<input type="checkbox"/>	Training centre (i.e. school)																				
<input type="checkbox"/>	Research centre (i.e. university)																				
<input type="checkbox"/>	Other, please specify:																				
Field of activity	<table border="1"> <tr> <td><input type="checkbox"/></td> <td>Agriculture</td> <td><input checked="" type="checkbox"/></td> <td>Local development</td> </tr> <tr> <td><input type="checkbox"/></td> <td>Fisheries</td> <td><input type="checkbox"/></td> <td>Tourism</td> </tr> <tr> <td><input type="checkbox"/></td> <td>Navigation</td> <td><input type="checkbox"/></td> <td>Recreation</td> </tr> <tr> <td><input type="checkbox"/></td> <td>Energy</td> <td><input type="checkbox"/></td> <td>Culture</td> </tr> <tr> <td><input type="checkbox"/></td> <td>Biodiversity</td> <td><input type="checkbox"/></td> <td>Other, please specify: ex: Landscape</td> </tr> </table>	<input type="checkbox"/>	Agriculture	<input checked="" type="checkbox"/>	Local development	<input type="checkbox"/>	Fisheries	<input type="checkbox"/>	Tourism	<input type="checkbox"/>	Navigation	<input type="checkbox"/>	Recreation	<input type="checkbox"/>	Energy	<input type="checkbox"/>	Culture	<input type="checkbox"/>	Biodiversity	<input type="checkbox"/>	Other, please specify: ex: Landscape
<input type="checkbox"/>	Agriculture	<input checked="" type="checkbox"/>	Local development																		
<input type="checkbox"/>	Fisheries	<input type="checkbox"/>	Tourism																		
<input type="checkbox"/>	Navigation	<input type="checkbox"/>	Recreation																		
<input type="checkbox"/>	Energy	<input type="checkbox"/>	Culture																		
<input type="checkbox"/>	Biodiversity	<input type="checkbox"/>	Other, please specify: ex: Landscape																		



Centro Ricerche
Agronomiche ed
Ambientali



UNIVERSITA'
DI CAMERINO



LIFE20 CCA/IT/001752 – Life + A_GreeNet
 The Life+A_GreeNet has received funding from the Life Programme of the European Union

Area of activity	<p>The Stakeholder acts at</p> <table border="1"> <tr><td><input checked="" type="checkbox"/></td><td>local</td></tr> <tr><td><input type="checkbox"/></td><td>regional</td></tr> <tr><td><input type="checkbox"/></td><td>national</td></tr> <tr><td><input type="checkbox"/></td><td>international</td></tr> </table> <p>scale</p> <p>The Pilot Area is</p> <table border="1"> <tr><td><input checked="" type="checkbox"/></td><td>fully included</td></tr> <tr><td><input type="checkbox"/></td><td>partially included</td></tr> <tr><td><input type="checkbox"/></td><td>not included</td></tr> </table> <p>in the stakeholder reference area (i.e. administrative borders)</p>	<input checked="" type="checkbox"/>	local	<input type="checkbox"/>	regional	<input type="checkbox"/>	national	<input type="checkbox"/>	international	<input checked="" type="checkbox"/>	fully included	<input type="checkbox"/>	partially included	<input type="checkbox"/>	not included		
<input checked="" type="checkbox"/>	local																
<input type="checkbox"/>	regional																
<input type="checkbox"/>	national																
<input type="checkbox"/>	international																
<input checked="" type="checkbox"/>	fully included																
<input type="checkbox"/>	partially included																
<input type="checkbox"/>	not included																
Goals	<p>Please specify what are the main objectives of the organization for the Pilot Area</p> <p>Il Comune promuove lo sviluppo locale, la crescita economica, sociale e culturale dei cittadini residenti, pianifica lo sviluppo del territorio e delle infrastrutture, promuove la organizzazione dei servizi alla popolazione e salvaguarda la salute e la qualità della vita della popolazione.</p>																
GOVERNANCE EXPERIENCE																	
Confidence and experience in <u>inclusive governance processes</u>	<p>Please tick one or more boxes:</p> <table border="1"> <thead> <tr> <th></th> <th>low</th> <th>medium</th> <th>high</th> </tr> </thead> <tbody> <tr> <td>the organization knows what they are</td> <td><input type="checkbox"/></td> <td><input type="checkbox"/></td> <td><input checked="" type="checkbox"/></td> </tr> <tr> <td>the organization knows how they work</td> <td><input type="checkbox"/></td> <td><input type="checkbox"/></td> <td><input checked="" type="checkbox"/></td> </tr> <tr> <td>the organization has previous experience</td> <td><input type="checkbox"/></td> <td><input type="checkbox"/></td> <td><input checked="" type="checkbox"/></td> </tr> </tbody> </table>		low	medium	high	the organization knows what they are	<input type="checkbox"/>	<input type="checkbox"/>	<input checked="" type="checkbox"/>	the organization knows how they work	<input type="checkbox"/>	<input type="checkbox"/>	<input checked="" type="checkbox"/>	the organization has previous experience	<input type="checkbox"/>	<input type="checkbox"/>	<input checked="" type="checkbox"/>
	low	medium	high														
the organization knows what they are	<input type="checkbox"/>	<input type="checkbox"/>	<input checked="" type="checkbox"/>														
the organization knows how they work	<input type="checkbox"/>	<input type="checkbox"/>	<input checked="" type="checkbox"/>														
the organization has previous experience	<input type="checkbox"/>	<input type="checkbox"/>	<input checked="" type="checkbox"/>														



Centro Ricerche Agronomiche ed Ambientali



UNIVERSITÀ DI CAMERINO



LIFE20 CCA/IT/001752 – Life + A_GreeNet
 The Life+A_GreeNet has received funding from the Life Programme of the European Union

Confidence and experience in <u>Territorial Contract processes</u>	Please tick one or more boxes: <table border="1" style="margin-left: auto; margin-right: auto;"> <thead> <tr> <th></th> <th style="text-align: center;">low</th> <th style="text-align: center;">medium</th> <th style="text-align: center;">high</th> </tr> </thead> <tbody> <tr> <td>the organization knows what they are</td> <td></td> <td></td> <td style="text-align: center;">X</td> </tr> <tr> <td>the organization knows how they work</td> <td></td> <td></td> <td style="text-align: center;">X</td> </tr> <tr> <td>the organization has previous experience</td> <td></td> <td></td> <td style="text-align: center;">X</td> </tr> </tbody> </table>		low	medium	high	the organization knows what they are			X	the organization knows how they work			X	the organization has previous experience			X
	low	medium	high														
the organization knows what they are			X														
the organization knows how they work			X														
the organization has previous experience			X														
RELATIONSHIP WITH THE DECISION MAKING PROCESS OF THE CONTRACT OF FORESTRY																	
Interest	What aspects of the Pilot Area management are of <u>interest</u> for the organization <div style="border: 1px solid black; padding: 5px; margin-top: 10px;"> <p>Il territorio del Comune è compreso nella fascia costiera adriatica e di questa assume le problematiche e le criticità. Soprattutto, si rileva una scarsa e poco organizzata dotazione di aree destinate a verde pubblico, fruibili dai cittadini e dai turisti così come è necessario che l’Ente si doti di strumenti per la gestione del verde pubblico esistente e per la realizzazione della infrastruttura verde. Al momento, il Comune non possiede una strategia o strumenti capaci di guidare questo processo.</p> </div>																
Contribution	Which contribution the organization can add to the Pilot Area management process: <div style="border: 1px solid black; padding: 5px; margin-top: 10px;"> <p>Il contributo che il Comune può fornire al processo di progettazione e di realizzazione della infrastruttura verde della città adriatica è individuabile nella disponibilità del personale della propria struttura tecnica e decisionale, delle conoscenze che ha formato nel corso degli anni, delle relazioni e reti che ha costruito, della disponibilità di aree e strutture utili a realizzare l’infrastruttura verde, dei progetti e delle pianificazioni approvate.</p> </div>																
Engagement	In the Contract of Forestry <u>engagement</u> process the organization wants to: <table border="1" style="margin-top: 10px;"> <tr> <td style="width: 30px; text-align: center;"><input type="checkbox"/></td> <td>be informed</td> </tr> <tr> <td style="text-align: center;"><input type="checkbox"/></td> <td>be consulted</td> </tr> <tr> <td style="text-align: center;"><input checked="" type="checkbox"/></td> <td>be actively involved</td> </tr> </table>	<input type="checkbox"/>	be informed	<input type="checkbox"/>	be consulted	<input checked="" type="checkbox"/>	be actively involved										
<input type="checkbox"/>	be informed																
<input type="checkbox"/>	be consulted																
<input checked="" type="checkbox"/>	be actively involved																



Centro Ricerche Agronomiche ed Ambientali



UNIVERSITÀ DI CAMERINO



LIFE20 CCA/IT/001752 – Life + A_GreeNet
 The Life+A_GreeNet has received funding from the
 Life Programme of the European Union



Influence	In the Contract of Forestry process the <u>influence</u> of the organization can be:			
	<input checked="" type="checkbox"/>	high		
	<input type="checkbox"/>	medium		
	<input type="checkbox"/>	low		
CONTACT PERSON (*)				
name and surname	MARIO NUGNES			
role within organization	Sindaco			
mandate to represent	yes	<input checked="" type="checkbox"/>	no	<input type="checkbox"/>
e-mail	sindaco@comune.roseto.te.it			
phone number	3284944776			

name and surname	LORENA MASTRILLI			
role within organization	Assessore			
mandate to represent	yes	<input checked="" type="checkbox"/>	no	<input type="checkbox"/>
e-mail	mastrilli.llorena@comune.roseto.te.it			
phone number	34730677550			

Public Administrations, Authorities and regional and local public bodies

STAKEHOLDER DESCRIPTION



Centro Ricerche
Agronomiche ed
Ambientali



UNIVERSITA'
DI CAMERINO



LIFE20 CCA/IT/001752 – Life + A_GreeNet
 The Life+A_GreeNet has received funding from the
 Life Programme of the European Union

Organization name	COMUNE DI PINETO		
Website	www.comune.pineto.te.it		
Type of stakeholder	<input checked="" type="checkbox"/>	Public body / authority	
	<input type="checkbox"/>	Business Support Organization (i.e. chamber of commerce, etc.)	
	<input type="checkbox"/>	Private profit (i.e. SME)	
	<input type="checkbox"/>	Private no profit (i.e. NGO)	
	<input type="checkbox"/>	Training centre (i.e. school)	
	<input type="checkbox"/>	Research centre (i.e. university)	
	<input type="checkbox"/>	Other, please specify:	
Field of activity	<input type="checkbox"/>	Agriculture	<input checked="" type="checkbox"/>
	<input type="checkbox"/>	Fisheries	<input type="checkbox"/>
	<input type="checkbox"/>	Navigation	<input type="checkbox"/>
	<input type="checkbox"/>	Energy	<input type="checkbox"/>
	<input type="checkbox"/>	Biodiversity	<input type="checkbox"/>
			Local development
			Tourism
			Recreation
			Culture
			Other, please specify: ex: Landscape
Area of activity	The Stakeholder acts at		
	<input checked="" type="checkbox"/>	local	
	<input type="checkbox"/>	regional	
	<input type="checkbox"/>	national	
	<input type="checkbox"/>	international	
	scale		



Centro Ricerche
Agronomiche ed
Ambientali



UNIVERSITA'
DI CAMERINO



LIFE20 CCA/IT/001752 – Life + A_GreeNet
 The Life+A_GreeNet has received funding from the Life Programme of the European Union



	<p>The Pilot Area is</p> <table border="1"> <tr> <td><input checked="" type="checkbox"/></td> <td>fully included</td> </tr> <tr> <td><input type="checkbox"/></td> <td>partially included</td> </tr> <tr> <td><input type="checkbox"/></td> <td>not included</td> </tr> </table> <p>in the stakeholder reference area (i.e. administrative borders)</p>	<input checked="" type="checkbox"/>	fully included	<input type="checkbox"/>	partially included	<input type="checkbox"/>	not included										
<input checked="" type="checkbox"/>	fully included																
<input type="checkbox"/>	partially included																
<input type="checkbox"/>	not included																
Goals	<p>Please specify what are the main objectives of the organization for the Pilot Area</p> <p>Il Comune promuove lo sviluppo locale, la crescita economica, sociale e culturale dei cittadini residenti, pianifica lo sviluppo del territorio e delle infrastrutture, promuove la organizzazione dei servizi alla popolazione e salvaguarda la salute e la qualità della vita della popolazione.</p>																
GOVERNANCE EXPERIENCE																	
Confidence and experience in <u>inclusive governance processes</u>	<p>Please tick one or more boxes:</p> <table border="1"> <thead> <tr> <th></th> <th>low</th> <th>medium</th> <th>high</th> </tr> </thead> <tbody> <tr> <td>the organization knows what they are</td> <td></td> <td></td> <td>X</td> </tr> <tr> <td>the organization knows how they work</td> <td></td> <td></td> <td>X</td> </tr> <tr> <td>the organization has previous experience</td> <td></td> <td></td> <td>X</td> </tr> </tbody> </table>		low	medium	high	the organization knows what they are			X	the organization knows how they work			X	the organization has previous experience			X
	low	medium	high														
the organization knows what they are			X														
the organization knows how they work			X														
the organization has previous experience			X														
Confidence and experience in <u>Territorial Contract processes</u>	<p>Please tick one or more boxes:</p> <table border="1"> <thead> <tr> <th></th> <th>low</th> <th>medium</th> <th>high</th> </tr> </thead> <tbody> <tr> <td>the organization knows what they are</td> <td></td> <td></td> <td>X</td> </tr> <tr> <td>the organization knows how they work</td> <td></td> <td></td> <td>X</td> </tr> <tr> <td>the organization has previous experience</td> <td></td> <td></td> <td>X</td> </tr> </tbody> </table>		low	medium	high	the organization knows what they are			X	the organization knows how they work			X	the organization has previous experience			X
	low	medium	high														
the organization knows what they are			X														
the organization knows how they work			X														
the organization has previous experience			X														



Centro Ricerche Agronomiche ed Ambientali



UNIVERSITÀ DI CAMERINO



LIFE20 CCA/IT/001752 – Life + A_GreeNet
 The Life+A_GreeNet has received funding from the
 Life Programme of the European Union



RELATIONSHIP WITH THE DECISION MAKING PROCESS OF THE CONTRACT OF FORESTRY



Centro Ricerche
Agronomiche ed
Ambientali



UNIVERSITA'
DI CAMERINO



LIFE20 CCA/IT/001752 – Life + A_GreeNet

The Life+A_GreeNet has received funding from the Life Programme of the European Union

Interest	<p>What aspects of the Pilot Area management are of <u>interest</u> for the organization</p> <p>Il territorio del Comune è compreso nella fascia costiera adriatica e di questa assume le problematiche e le criticità. Soprattutto, si rileva una scarsa e poco organizzata dotazione di aree destinate a verde pubblico, fruibili dai cittadini e dai turisti così come è necessario che l'Ente si doti di strumenti per la gestione del verde pubblico esistente e per la realizzazione della infrastruttura verde. Al momento, il Comune non possiede una strategia o strumenti capaci di guidare questo processo.</p>								
Contribution	<p>Which contribution the organization can add to the Pilot Area management process:</p> <p>Il contributo che il Comune può fornire al processo di progettazione e di realizzazione della infrastruttura verde della città adriatica è individuabile nella disponibilità del personale della propria struttura tecnica e decisionale, delle conoscenze che ha formato nel corso degli anni, delle relazioni e reti che ha costruito, della disponibilità di aree e strutture utili a realizzare l'infrastruttura verde, dei progetti e delle pianificazioni approvate.</p>								
Engagement	<p>In the Contract of Forestry <u>engagement</u> process the organization wants to:</p> <table border="1" data-bbox="494 1171 810 1420"> <tr> <td><input type="checkbox"/></td> <td>be informed</td> </tr> <tr> <td><input type="checkbox"/></td> <td>be consulted</td> </tr> <tr> <td><input checked="" type="checkbox"/></td> <td>be actively involved</td> </tr> <tr> <td><input type="checkbox"/></td> <td></td> </tr> </table>	<input type="checkbox"/>	be informed	<input type="checkbox"/>	be consulted	<input checked="" type="checkbox"/>	be actively involved	<input type="checkbox"/>	
<input type="checkbox"/>	be informed								
<input type="checkbox"/>	be consulted								
<input checked="" type="checkbox"/>	be actively involved								
<input type="checkbox"/>									
Influence	<p>In the Contract of Forestry process the <u>influence</u> of the organization can be:</p> <table border="1" data-bbox="494 1491 687 1693"> <tr> <td><input checked="" type="checkbox"/></td> <td>high</td> </tr> <tr> <td><input type="checkbox"/></td> <td>medium</td> </tr> <tr> <td><input type="checkbox"/></td> <td>low</td> </tr> </table>	<input checked="" type="checkbox"/>	high	<input type="checkbox"/>	medium	<input type="checkbox"/>	low		
<input checked="" type="checkbox"/>	high								
<input type="checkbox"/>	medium								
<input type="checkbox"/>	low								
CONTACT PERSON (*)									
name and surname	ROBERT VERROCCHIO								



Centro Ricerche Agronomiche ed Ambientali



UNIVERSITÀ DI CAMERINO



LIFE20 CCA/IT/001752 – Life + A_GreeNet
 The Life+A_GreeNet has received funding from the
 Life Programme of the European Union



role within organization	Sindaco
mandate to represent	yes <input checked="" type="checkbox"/> no <input type="checkbox"/>
e-mail	sindaco@comune.pineto.te.it
phone number	

name and surname	JESSICA MARTELLA
role within organization	Assessore
mandate to represent	yes <input checked="" type="checkbox"/> no <input type="checkbox"/>
e-mail	Jes.martella@gmail.com
phone number	329/4480689



Centro Ricerche
Agronomiche ed
Ambientali



UNIVERSITA'
DI CAMERINO



LIFE20 CCA/IT/001752 – Life + A_GreeNet
 The Life+A_GreeNet has received funding from the Life Programme of the European Union

STAKEHOLDER DESCRIPTION																					
Organization name	PROVINCIA DI TERAMO																				
Website	www.provincia.teramo.it																				
Type of stakeholder	<table border="1"> <tr> <td><input checked="" type="checkbox"/></td> <td>Public body / authority</td> </tr> <tr> <td><input type="checkbox"/></td> <td>Business Support Organization (i.e. chamber of commerce, etc.)</td> </tr> <tr> <td><input type="checkbox"/></td> <td>Private profit (i.e. SME)</td> </tr> <tr> <td><input type="checkbox"/></td> <td>Private no profit (i.e. NGO)</td> </tr> <tr> <td><input type="checkbox"/></td> <td>Training centre (i.e. school)</td> </tr> <tr> <td><input type="checkbox"/></td> <td>Research centre (i.e. university)</td> </tr> <tr> <td><input type="checkbox"/></td> <td>Other, please specify:</td> </tr> </table>	<input checked="" type="checkbox"/>	Public body / authority	<input type="checkbox"/>	Business Support Organization (i.e. chamber of commerce, etc.)	<input type="checkbox"/>	Private profit (i.e. SME)	<input type="checkbox"/>	Private no profit (i.e. NGO)	<input type="checkbox"/>	Training centre (i.e. school)	<input type="checkbox"/>	Research centre (i.e. university)	<input type="checkbox"/>	Other, please specify:						
<input checked="" type="checkbox"/>	Public body / authority																				
<input type="checkbox"/>	Business Support Organization (i.e. chamber of commerce, etc.)																				
<input type="checkbox"/>	Private profit (i.e. SME)																				
<input type="checkbox"/>	Private no profit (i.e. NGO)																				
<input type="checkbox"/>	Training centre (i.e. school)																				
<input type="checkbox"/>	Research centre (i.e. university)																				
<input type="checkbox"/>	Other, please specify:																				
Field of activity	<table border="1"> <tr> <td><input type="checkbox"/></td> <td>Agriculture</td> <td><input type="checkbox"/></td> <td>Local development</td> </tr> <tr> <td><input type="checkbox"/></td> <td>Fisheries</td> <td><input type="checkbox"/></td> <td>Tourism</td> </tr> <tr> <td><input type="checkbox"/></td> <td>Navigation</td> <td><input type="checkbox"/></td> <td>Recreation</td> </tr> <tr> <td><input type="checkbox"/></td> <td>Energy</td> <td><input type="checkbox"/></td> <td>Culture</td> </tr> <tr> <td><input type="checkbox"/></td> <td>Biodiversity</td> <td><input checked="" type="checkbox"/></td> <td>Other: Landscape</td> </tr> </table>	<input type="checkbox"/>	Agriculture	<input type="checkbox"/>	Local development	<input type="checkbox"/>	Fisheries	<input type="checkbox"/>	Tourism	<input type="checkbox"/>	Navigation	<input type="checkbox"/>	Recreation	<input type="checkbox"/>	Energy	<input type="checkbox"/>	Culture	<input type="checkbox"/>	Biodiversity	<input checked="" type="checkbox"/>	Other: Landscape
<input type="checkbox"/>	Agriculture	<input type="checkbox"/>	Local development																		
<input type="checkbox"/>	Fisheries	<input type="checkbox"/>	Tourism																		
<input type="checkbox"/>	Navigation	<input type="checkbox"/>	Recreation																		
<input type="checkbox"/>	Energy	<input type="checkbox"/>	Culture																		
<input type="checkbox"/>	Biodiversity	<input checked="" type="checkbox"/>	Other: Landscape																		
Area of activity	<p>The Stakeholder acts at</p> <table border="1"> <tr> <td><input checked="" type="checkbox"/></td> <td>local</td> </tr> <tr> <td><input type="checkbox"/></td> <td>regional</td> </tr> <tr> <td><input type="checkbox"/></td> <td>national</td> </tr> <tr> <td><input type="checkbox"/></td> <td>international</td> </tr> </table>	<input checked="" type="checkbox"/>	local	<input type="checkbox"/>	regional	<input type="checkbox"/>	national	<input type="checkbox"/>	international												
<input checked="" type="checkbox"/>	local																				
<input type="checkbox"/>	regional																				
<input type="checkbox"/>	national																				
<input type="checkbox"/>	international																				



Centro Ricerche Agronomiche ed Ambientali



UNIVERSITA' DI CAMERINO



LIFE20 CCA/IT/001752 – Life + A_GreeNet
 The Life+A_GreeNet has received funding from the Life Programme of the European Union



	<p>scale</p> <p>The Pilot Area is</p> <table border="1" data-bbox="491 562 785 757"> <tr> <td><input type="checkbox"/></td> <td>fully included</td> </tr> <tr> <td><input checked="" type="checkbox"/></td> <td>partially included</td> </tr> <tr> <td><input type="checkbox"/></td> <td>not included</td> </tr> </table> <p>in the stakeholder reference area (i.e. administrative borders)</p>	<input type="checkbox"/>	fully included	<input checked="" type="checkbox"/>	partially included	<input type="checkbox"/>	not included										
<input type="checkbox"/>	fully included																
<input checked="" type="checkbox"/>	partially included																
<input type="checkbox"/>	not included																
<p>Goals</p>	<p>Please specify what are the main objectives of the organization for the Pilot Area</p> <p>La Provincia di Teramo ha competenze riguardanti la pianificazione dell'area vasta e la viabilità. L'Ente coordina 17 Comuni della costa nelle loro azioni di sviluppo territoriale e nella gestione della materia ambientale oltre a perseguire la possibilità di approvare un piano strategico per il sistema costiero.</p>																
<p>GOVERNANCE EXPERIENCE</p>																	
<p>Confidence and experience in <u>inclusive governance processes</u></p>	<p>Please tick one or more boxes:</p> <table border="1" data-bbox="507 1193 1426 1451"> <thead> <tr> <th></th> <th>low</th> <th>medium</th> <th>high</th> </tr> </thead> <tbody> <tr> <td>the organization knows what they are</td> <td><input type="checkbox"/></td> <td><input type="checkbox"/></td> <td><input checked="" type="checkbox"/></td> </tr> <tr> <td>the organization knows how they work</td> <td><input type="checkbox"/></td> <td><input type="checkbox"/></td> <td><input checked="" type="checkbox"/></td> </tr> <tr> <td>the organization has previous experience</td> <td><input type="checkbox"/></td> <td><input type="checkbox"/></td> <td><input checked="" type="checkbox"/></td> </tr> </tbody> </table>		low	medium	high	the organization knows what they are	<input type="checkbox"/>	<input type="checkbox"/>	<input checked="" type="checkbox"/>	the organization knows how they work	<input type="checkbox"/>	<input type="checkbox"/>	<input checked="" type="checkbox"/>	the organization has previous experience	<input type="checkbox"/>	<input type="checkbox"/>	<input checked="" type="checkbox"/>
	low	medium	high														
the organization knows what they are	<input type="checkbox"/>	<input type="checkbox"/>	<input checked="" type="checkbox"/>														
the organization knows how they work	<input type="checkbox"/>	<input type="checkbox"/>	<input checked="" type="checkbox"/>														
the organization has previous experience	<input type="checkbox"/>	<input type="checkbox"/>	<input checked="" type="checkbox"/>														
<p>Confidence and experience in <u>Territorial Contract processes</u></p>	<p>Please tick one or more boxes:</p> <table border="1" data-bbox="507 1518 1426 1771"> <thead> <tr> <th></th> <th>low</th> <th>medium</th> <th>high</th> </tr> </thead> <tbody> <tr> <td>the organization knows what they are</td> <td><input type="checkbox"/></td> <td><input type="checkbox"/></td> <td><input checked="" type="checkbox"/></td> </tr> <tr> <td>the organization knows how they work</td> <td><input type="checkbox"/></td> <td><input type="checkbox"/></td> <td><input checked="" type="checkbox"/></td> </tr> <tr> <td>the organization has previous experience</td> <td><input type="checkbox"/></td> <td><input type="checkbox"/></td> <td><input checked="" type="checkbox"/></td> </tr> </tbody> </table>		low	medium	high	the organization knows what they are	<input type="checkbox"/>	<input type="checkbox"/>	<input checked="" type="checkbox"/>	the organization knows how they work	<input type="checkbox"/>	<input type="checkbox"/>	<input checked="" type="checkbox"/>	the organization has previous experience	<input type="checkbox"/>	<input type="checkbox"/>	<input checked="" type="checkbox"/>
	low	medium	high														
the organization knows what they are	<input type="checkbox"/>	<input type="checkbox"/>	<input checked="" type="checkbox"/>														
the organization knows how they work	<input type="checkbox"/>	<input type="checkbox"/>	<input checked="" type="checkbox"/>														
the organization has previous experience	<input type="checkbox"/>	<input type="checkbox"/>	<input checked="" type="checkbox"/>														



Centro Ricerche Agronomiche ed Ambientali



UNIVERSITÀ DI CAMERINO



LIFE20 CCA/IT/001752 – Life + A_GreeNet
 The Life+A_GreeNet has received funding from the
 Life Programme of the European Union



RELATIONSHIP WITH THE DECISION MAKING PROCESS OF THE CONTRACT OF FORESTRY

Interest	<p>What aspects of the Pilot Area management are of <u>interest</u> for the organization</p> <p>L'area pilota è di estremo interesse per la Provincia perchè riguarda un ambito densamente abitato, ampiamente compromesso nelle sue componenti ambientali e territoriali ma con straordinarie risorse e possibilità di crescita sostenibile che vanno sfruttate in maniera coordinata dai Comuni costieri. Si avverte la necessità di pianificare e realizzare l'infrastruttura verde adriatica quale risposta alla urbanizzazione densa dei litorali.</p>								
Contribution	<p>Which contribution the organization can add to the Pilot Area management process:</p> <p>La Provincia di Teramo contribuirà al progetto attraverso la disponibilità del personale della propria struttura tecnica e decisionale, delle conoscenze che ha formato nel corso degli anni, delle relazioni e reti che ha costruito. Inoltre, contribuirà attivamente all'inserimento dei processi di costruzione della rete verde nello strumento urbanistico del P.T.C.P. e negli strumenti urbanistici comunali oltre che alla redazione del Contratto di Forestazione.</p>								
Engagement	<p>In the Contract of Forestry <u>engagement</u> process the organization wants to:</p> <table border="1" data-bbox="491 1200 810 1458"> <tr><td><input type="checkbox"/></td><td>be informed</td></tr> <tr><td><input type="checkbox"/></td><td>be consulted</td></tr> <tr><td><input checked="" type="checkbox"/></td><td>be actively involved</td></tr> <tr><td><input type="checkbox"/></td><td></td></tr> </table>	<input type="checkbox"/>	be informed	<input type="checkbox"/>	be consulted	<input checked="" type="checkbox"/>	be actively involved	<input type="checkbox"/>	
<input type="checkbox"/>	be informed								
<input type="checkbox"/>	be consulted								
<input checked="" type="checkbox"/>	be actively involved								
<input type="checkbox"/>									
Influence	<p>In the Contract of Forestry process the <u>influence</u> of the organization can be:</p> <table border="1" data-bbox="491 1532 687 1727"> <tr><td><input checked="" type="checkbox"/></td><td>high</td></tr> <tr><td><input type="checkbox"/></td><td>medium</td></tr> <tr><td><input type="checkbox"/></td><td>low</td></tr> </table>	<input checked="" type="checkbox"/>	high	<input type="checkbox"/>	medium	<input type="checkbox"/>	low		
<input checked="" type="checkbox"/>	high								
<input type="checkbox"/>	medium								
<input type="checkbox"/>	low								

CONTACT PERSON (*)



Centro Ricerche
Agronomiche ed
Ambientali



UNIVERSITÀ
DI CAMERINO



LIFE20 CCA/IT/001752 – Life + A_GreeNet
 The Life+A_GreeNet has received funding from the
 Life Programme of the European Union

name and surname	DIEGO DI BONAVENTURA			
role within organization	Presidente			
mandate to represent	yes	<input checked="" type="checkbox"/>	no	<input type="checkbox"/>
e-mail	segr.presidenza@provincia.teramo.it			
phone number	338/6979928			

name and surname	DI FLAVIO GIULIANO			
role within organization	Responsabile Settore Urbanistica			
mandate to represent	yes	<input type="checkbox"/>	no	<input checked="" type="checkbox"/>
e-mail	ptp@provincia.teramo.it			
phone number	329/2608982			



Centro Ricerche
Agronomiche ed
Ambientali



UNIVERSITA'
DI CAMERINO



LIFE20 CCA/IT/001752 – Life + A_GreeNet
 The Life+A_GreeNet has received funding from the Life Programme of the European Union

STAKEHOLDER DESCRIPTION																					
Organization name	ORDINE DEGLI ARCHITETTI DI TERAMO																				
Website	www.ordinearchitettiteramo.it																				
Type of stakeholder	<input checked="" type="checkbox"/> Public body / authority <input type="checkbox"/> Business Support Organization (i.e. chamber of commerce, etc.) <input type="checkbox"/> Private profit (i.e. SME) <input type="checkbox"/> Private no profit (i.e. NGO) <input type="checkbox"/> Training centre (i.e. school) <input type="checkbox"/> Research centre (i.e. university) <input type="checkbox"/> Other, please specify:																				
Field of activity	<table border="1"> <tr> <td><input type="checkbox"/></td> <td>Agriculture</td> <td><input type="checkbox"/></td> <td>Local development</td> </tr> <tr> <td><input type="checkbox"/></td> <td>Fisheries</td> <td><input type="checkbox"/></td> <td>Tourism</td> </tr> <tr> <td><input type="checkbox"/></td> <td>Navigation</td> <td><input type="checkbox"/></td> <td>Recreation</td> </tr> <tr> <td><input type="checkbox"/></td> <td>Energy</td> <td><input type="checkbox"/></td> <td>Culture</td> </tr> <tr> <td><input type="checkbox"/></td> <td>Biodiversity</td> <td><input checked="" type="checkbox"/></td> <td>Other, please specify: ex:</td> </tr> </table>	<input type="checkbox"/>	Agriculture	<input type="checkbox"/>	Local development	<input type="checkbox"/>	Fisheries	<input type="checkbox"/>	Tourism	<input type="checkbox"/>	Navigation	<input type="checkbox"/>	Recreation	<input type="checkbox"/>	Energy	<input type="checkbox"/>	Culture	<input type="checkbox"/>	Biodiversity	<input checked="" type="checkbox"/>	Other, please specify: ex:
<input type="checkbox"/>	Agriculture	<input type="checkbox"/>	Local development																		
<input type="checkbox"/>	Fisheries	<input type="checkbox"/>	Tourism																		
<input type="checkbox"/>	Navigation	<input type="checkbox"/>	Recreation																		
<input type="checkbox"/>	Energy	<input type="checkbox"/>	Culture																		
<input type="checkbox"/>	Biodiversity	<input checked="" type="checkbox"/>	Other, please specify: ex:																		
Area of activity	The Stakeholder acts at <input checked="" type="checkbox"/> local <input type="checkbox"/> regional <input type="checkbox"/> national <input type="checkbox"/> international																				



Centro Ricerche Agronomiche ed Ambientali



UNIVERSITA' DI CAMERINO



LIFE20 CCA/IT/001752 – Life + A_GreeNet
 The Life+A_GreeNet has received funding from the
 Life Programme of the European Union

	<p>scale</p> <p>The Pilot Area is</p> <table border="1"> <tr> <td><input type="checkbox"/></td> <td>fully included</td> </tr> <tr> <td><input checked="" type="checkbox"/></td> <td>partially included</td> </tr> <tr> <td><input type="checkbox"/></td> <td>not included</td> </tr> </table> <p>in the stakeholder reference area (i.e. administrative borders)</p>	<input type="checkbox"/>	fully included	<input checked="" type="checkbox"/>	partially included	<input type="checkbox"/>	not included										
<input type="checkbox"/>	fully included																
<input checked="" type="checkbox"/>	partially included																
<input type="checkbox"/>	not included																
Goals	Please specify what are the main objectives of the organization for the Pilot Area																
GOVERNANCE EXPERIENCE																	
Confidence and experience in <u>inclusive governance processes</u>	<p>Please tick one or more boxes:</p> <table border="1"> <thead> <tr> <th></th> <th>low</th> <th>medium</th> <th>high</th> </tr> </thead> <tbody> <tr> <td>the organization knows what they are</td> <td style="text-align: center;">X</td> <td></td> <td></td> </tr> <tr> <td>the organization knows how they work</td> <td style="text-align: center;">X</td> <td></td> <td></td> </tr> <tr> <td>the organization has previous experience</td> <td style="text-align: center;">X</td> <td></td> <td></td> </tr> </tbody> </table>		low	medium	high	the organization knows what they are	X			the organization knows how they work	X			the organization has previous experience	X		
	low	medium	high														
the organization knows what they are	X																
the organization knows how they work	X																
the organization has previous experience	X																
Confidence and experience in <u>Territorial Contract processes</u>	<p>Please tick one or more boxes:</p> <table border="1"> <thead> <tr> <th></th> <th>low</th> <th>medium</th> <th>high</th> </tr> </thead> <tbody> <tr> <td>the organization knows what they are</td> <td></td> <td style="text-align: center;">x</td> <td></td> </tr> <tr> <td>the organization knows how they work</td> <td></td> <td style="text-align: center;">x</td> <td></td> </tr> <tr> <td>the organization has previous experience</td> <td></td> <td style="text-align: center;">x</td> <td></td> </tr> </tbody> </table>		low	medium	high	the organization knows what they are		x		the organization knows how they work		x		the organization has previous experience		x	
	low	medium	high														
the organization knows what they are		x															
the organization knows how they work		x															
the organization has previous experience		x															
RELATIONSHIP WITH THE DECISION MAKING PROCESS OF THE CONTRACT OF FORESTRY																	
Interest	What aspects of the Pilot Area management are of <u>interest</u> for the organization																



Centro Ricerche
Agronomiche ed
Ambientali



UNIVERSITA'
DI CAMERINO



LIFE20 CCA/IT/001752 – Life + A_GreeNet

The Life+A_GreeNet has received funding from the Life Programme of the European Union

	<p>L'Ordine professionale è sempre attento alle tematiche della pianificazione e della progettazione degli ambiti urbani e peri-urbani e partecipa al dibattito sulla rigenerazione delle città.</p>								
Contribution	<p>Which contribution the organization can add to the Pilot Area management process:</p> <p>L'Ordine degli Architetti potrà contribuire fattivamente nella discussione sulle modalità della rigenerazione della città costiera adriatica, sulla sostenibilità dei sistemi urbani densamente popolati e sul ruolo che il progetto di area vasta può svolgere nel contesto di progetto.</p>								
Engagement	<p>In the Contract of Forestry <u>engagement</u> process the organization wants to:</p> <table border="1"> <tr> <td><input type="checkbox"/></td> <td>be informed</td> </tr> <tr> <td><input checked="" type="checkbox"/></td> <td>be consulted</td> </tr> <tr> <td><input type="checkbox"/></td> <td>be actively involved</td> </tr> <tr> <td><input type="checkbox"/></td> <td></td> </tr> </table>	<input type="checkbox"/>	be informed	<input checked="" type="checkbox"/>	be consulted	<input type="checkbox"/>	be actively involved	<input type="checkbox"/>	
<input type="checkbox"/>	be informed								
<input checked="" type="checkbox"/>	be consulted								
<input type="checkbox"/>	be actively involved								
<input type="checkbox"/>									
Influence	<p>In the Contract of Forestry process the <u>influence</u> of the organization can be:</p> <table border="1"> <tr> <td><input type="checkbox"/></td> <td>high</td> </tr> <tr> <td><input checked="" type="checkbox"/></td> <td>medium</td> </tr> <tr> <td><input type="checkbox"/></td> <td>low</td> </tr> </table>	<input type="checkbox"/>	high	<input checked="" type="checkbox"/>	medium	<input type="checkbox"/>	low		
<input type="checkbox"/>	high								
<input checked="" type="checkbox"/>	medium								
<input type="checkbox"/>	low								
CONTACT PERSON (*)									



Centro Ricerche Agronomiche ed Ambientali



UNIVERSITÀ DI CAMERINO



LIFE20 CCA/IT/001752 – Life + A_GreeNet
 The Life+A_GreeNet has received funding from the
 Life Programme of the European Union

name and surname	OMBRETTA NATALI			
role within organization	Presidente			
mandate to represent	yes	<input checked="" type="checkbox"/>	no	<input type="checkbox"/>
e-mail	info@ordinearchitettiteramo.it			
phone number	0861/241856			

2.2 Environmental Agencies, Research Institution, NGOs, Public Associations, key group

STAKEHOLDER DESCRIPTION			
Organization name	GUIDE DELLA RISERVA BORSACCHIO APS		
Website	www.guidedellariservaborsacchio.it		
Type of stakeholder	<input type="checkbox"/>	Public body / authority	
	<input type="checkbox"/>	Business Support Organization (i.e. chamber of commerce, etc.)	
	<input type="checkbox"/>	Private profit (i.e. SME)	
	<input checked="" type="checkbox"/>	Private no profit (i.e. NGO)	
	<input type="checkbox"/>	Training centre (i.e. school)	
	<input type="checkbox"/>	Research centre (i.e. university)	
	<input type="checkbox"/>	Other, please specify:	
Field of activity	<input type="checkbox"/>	Agriculture	Local development
	<input type="checkbox"/>	Fisheries	<input checked="" type="checkbox"/> Tourism
	<input type="checkbox"/>	Navigation	Recreation



Centro Ricerche
Agronomiche ed
Ambientali



UNIVERSITÀ
DI CAMERINO



LIFE20 CCA/IT/001752 – Life + A_GreeNet
 The Life+A_GreeNet has received funding from the
 Life Programme of the European Union

	<table border="1"> <tr> <td></td> <td>Energy</td> <td></td> <td>Culture</td> </tr> <tr> <td></td> <td>Biodiversity</td> <td>X</td> <td>Other: environment</td> </tr> </table>		Energy		Culture		Biodiversity	X	Other: environment						
	Energy		Culture												
	Biodiversity	X	Other: environment												
Type of Activity	<p>The main activities and goals of the stakeholder are in conflict or concordant with the process of landscape conservation purposes:</p> <table border="1"> <tr> <td></td> <td>yes</td> <td>no</td> </tr> <tr> <td>In conflict</td> <td></td> <td>X</td> </tr> <tr> <td>Concordant</td> <td>X</td> <td></td> </tr> </table>		yes	no	In conflict		X	Concordant	X						
	yes	no													
In conflict		X													
Concordant	X														
Area of activity	<p>The Stakeholder acts at</p> <table border="1"> <tr> <td><input checked="" type="checkbox"/></td> <td>local</td> </tr> <tr> <td><input type="checkbox"/></td> <td>regional</td> </tr> <tr> <td><input type="checkbox"/></td> <td>national</td> </tr> <tr> <td><input type="checkbox"/></td> <td>international</td> </tr> </table> <p>scale</p> <p>The Pilot Area is</p> <table border="1"> <tr> <td><input checked="" type="checkbox"/></td> <td>fully included</td> </tr> <tr> <td><input type="checkbox"/></td> <td>partially included</td> </tr> <tr> <td><input type="checkbox"/></td> <td>not included</td> </tr> </table> <p>in the stakeholder reference area (i.e. administrative borders)</p>	<input checked="" type="checkbox"/>	local	<input type="checkbox"/>	regional	<input type="checkbox"/>	national	<input type="checkbox"/>	international	<input checked="" type="checkbox"/>	fully included	<input type="checkbox"/>	partially included	<input type="checkbox"/>	not included
<input checked="" type="checkbox"/>	local														
<input type="checkbox"/>	regional														
<input type="checkbox"/>	national														
<input type="checkbox"/>	international														
<input checked="" type="checkbox"/>	fully included														
<input type="checkbox"/>	partially included														
<input type="checkbox"/>	not included														
Goals	Please specify what are the main objectives of the organization for the Pilot Area														



Centro Ricerche
Agronomiche ed
Ambientali



UNIVERSITA'
DI CAMERINO



LIFE20 CCA/IT/001752 – Life + A_GreeNet
 The Life+A_GreeNet has received funding from the Life Programme of the European Union

	<p>“Le Guide del Borsacchio APS” ha il suo fine nella tutela e promozione della Riserva Borsacchio in forme sostenibili di economia e turismo. Nel 2018 si sono riunite in una associazione che racchiude qualifiche e conoscenze del territorio indispensabili per portare avanti progetti scientifici, di tutela ambientale, per preservare flora e fauna e promuovere il territorio. I volontari sono attivi in eventi per tutelare l’ambiente, per preservare specie protette, per la pulizia e manutenzione e per collaborazioni con scuole.</p>																
GOVERNANCE EXPERIENCE																	
<p>Confidence and experience in <u>inclusive governance processes</u></p>	<p>Please tick one or more boxes:</p> <table border="1" style="width: 100%; text-align: center;"> <thead> <tr> <th></th> <th>low</th> <th>medium</th> <th>high</th> </tr> </thead> <tbody> <tr> <td>the organization knows what they are</td> <td></td> <td>X</td> <td></td> </tr> <tr> <td>the organization knows how they work</td> <td></td> <td>X</td> <td></td> </tr> <tr> <td>the organization has previous experience</td> <td></td> <td>X</td> <td></td> </tr> </tbody> </table>		low	medium	high	the organization knows what they are		X		the organization knows how they work		X		the organization has previous experience		X	
	low	medium	high														
the organization knows what they are		X															
the organization knows how they work		X															
the organization has previous experience		X															
<p>Confidence and experience in <u>Territorial Contract processes</u></p>	<p>Please tick one or more boxes:</p> <table border="1" style="width: 100%; text-align: center;"> <thead> <tr> <th></th> <th>low</th> <th>medium</th> <th>high</th> </tr> </thead> <tbody> <tr> <td>the organization knows what they are</td> <td></td> <td>X</td> <td></td> </tr> <tr> <td>the organization knows how they work</td> <td></td> <td>X</td> <td></td> </tr> <tr> <td>the organization has previous experience</td> <td></td> <td>X</td> <td></td> </tr> </tbody> </table>		low	medium	high	the organization knows what they are		X		the organization knows how they work		X		the organization has previous experience		X	
	low	medium	high														
the organization knows what they are		X															
the organization knows how they work		X															
the organization has previous experience		X															
RELATIONSHIP WITH THE DECISION MAKING PROCESS OF THE CONTRACT OF FORESTRY																	
<p>Interest</p>	<p>What aspects of the Pilot Area management are of <u>interest</u> for the organization</p>																



Centro Ricerche Agronomiche ed Ambientali



UNIVERSITA' DI CAMERINO



LIFE20 CCA/IT/001752 – Life + A_GreeNet
 The Life+A_GreeNet has received funding from the
 Life Programme of the European Union



	L'Associazione è attiva da anni nelle azioni di tutela e salvaguardia ambientale dell'ecosistema del Borsacchio promuovendo interventi, analisi e studi finalizzati a preservare la ricchezza ambientale e ad arricchirla con la creazione di altri piccoli ecosistemi. Esiste un forte interesse e una condivisione di obiettivi nel partecipare ad un progetto che ha alla base i temi della salvaguardia degli ambienti costieri.
Contribution	Which contribution the organization can add to the Pilot Area management process: L'Associazione sarà sicuramente capace di trasferire al partenariato di progetto le sue conoscenze dell'ecosistema del Borsacchio (e non solo); inoltre potrà mettere a disposizione gli studi e le analisi sul sistema del verde portate avanti in tanti anni di ricerca ed infine darà un valido contributo alla realizzazione della infrastruttura verde attraverso le diverse professionalità presenti al suo interno.
Engagement	In the Contract of Forestry <u>engagement</u> process the organization wants to: <input type="checkbox"/> be informed <input type="checkbox"/> be consulted <input checked="" type="checkbox"/> be actively involved
Influence	In the Contract of Forestry process the <u>influence</u> of the organization can be: <input checked="" type="checkbox"/> high <input type="checkbox"/> medium <input type="checkbox"/> low
CONTACT PERSON (*)	
name and surname	Marco Borgatti
role within organization	Legale rappresentante
mandate to represent	yes <input checked="" type="checkbox"/> no <input type="checkbox"/>
e-mail	guidedelborsacchio@gmail.com marco.borgatti@legalmail.it



Centro Ricerche
Agronomiche ed
Ambientali



UNIVERSITÀ
DI CAMERINO



LIFE20 CCA/IT/001752 – Life + A_GreeNet
 The Life+A_GreeNet has received funding from the
 Life Programme of the European Union



phone number	320/7249815
--------------	-------------



Centro Ricerche
 Agronomiche ed
 Ambientali



UNIVERSITA'
 DI CAMERINO



LIFE20 CCA/IT/001752 – Life + A_GreeNet
 The Life+A_GreeNet has received funding from the Life Programme of the European Union

STAKEHOLDER DESCRIPTION																					
Organization name	CO.N.AL.PA. Onlus (Coordinamento Nazionale Alberi e Paesaggio)																				
Website	www.conalpa.it																				
Type of stakeholder	<table border="1"> <tr> <td><input type="checkbox"/></td> <td>Public body / authority</td> </tr> <tr> <td><input type="checkbox"/></td> <td>Business Support Organization (i.e. chamber of commerce, etc.)</td> </tr> <tr> <td><input type="checkbox"/></td> <td>Private profit (i.e. SME)</td> </tr> <tr> <td><input checked="" type="checkbox"/></td> <td>Private no profit (i.e. NGO)</td> </tr> <tr> <td><input type="checkbox"/></td> <td>Training centre (i.e. school)</td> </tr> <tr> <td><input type="checkbox"/></td> <td>Research centre (i.e. university)</td> </tr> <tr> <td><input type="checkbox"/></td> <td>Other, please specify:</td> </tr> </table>	<input type="checkbox"/>	Public body / authority	<input type="checkbox"/>	Business Support Organization (i.e. chamber of commerce, etc.)	<input type="checkbox"/>	Private profit (i.e. SME)	<input checked="" type="checkbox"/>	Private no profit (i.e. NGO)	<input type="checkbox"/>	Training centre (i.e. school)	<input type="checkbox"/>	Research centre (i.e. university)	<input type="checkbox"/>	Other, please specify:						
<input type="checkbox"/>	Public body / authority																				
<input type="checkbox"/>	Business Support Organization (i.e. chamber of commerce, etc.)																				
<input type="checkbox"/>	Private profit (i.e. SME)																				
<input checked="" type="checkbox"/>	Private no profit (i.e. NGO)																				
<input type="checkbox"/>	Training centre (i.e. school)																				
<input type="checkbox"/>	Research centre (i.e. university)																				
<input type="checkbox"/>	Other, please specify:																				
Field of activity	<table border="1"> <tr> <td><input type="checkbox"/></td> <td>Agriculture</td> <td><input type="checkbox"/></td> <td>Local development</td> </tr> <tr> <td><input type="checkbox"/></td> <td>Fisheries</td> <td><input type="checkbox"/></td> <td>Tourism</td> </tr> <tr> <td><input type="checkbox"/></td> <td>Navigation</td> <td><input type="checkbox"/></td> <td>Recreation</td> </tr> <tr> <td><input type="checkbox"/></td> <td>Energy</td> <td><input type="checkbox"/></td> <td>Culture</td> </tr> <tr> <td><input type="checkbox"/></td> <td>Biodiversity</td> <td><input checked="" type="checkbox"/></td> <td>Other: environment and forest</td> </tr> </table>	<input type="checkbox"/>	Agriculture	<input type="checkbox"/>	Local development	<input type="checkbox"/>	Fisheries	<input type="checkbox"/>	Tourism	<input type="checkbox"/>	Navigation	<input type="checkbox"/>	Recreation	<input type="checkbox"/>	Energy	<input type="checkbox"/>	Culture	<input type="checkbox"/>	Biodiversity	<input checked="" type="checkbox"/>	Other: environment and forest
<input type="checkbox"/>	Agriculture	<input type="checkbox"/>	Local development																		
<input type="checkbox"/>	Fisheries	<input type="checkbox"/>	Tourism																		
<input type="checkbox"/>	Navigation	<input type="checkbox"/>	Recreation																		
<input type="checkbox"/>	Energy	<input type="checkbox"/>	Culture																		
<input type="checkbox"/>	Biodiversity	<input checked="" type="checkbox"/>	Other: environment and forest																		
Type of Activity	The main activities and goals of the stakeholder are in conflict or concordant with the process of landscape conservation purposes:																				



Centro Ricerche Agronomiche ed Ambientali



UNIVERSITA' DI CAMERINO



LIFE20 CCA/IT/001752 – Life + A_GreeNet
 The Life+A_GreeNet has received funding from the Life Programme of the European Union

		yes	no														
	In conflict		X														
	Concordant	X															
Area of activity	<p>The Stakeholder acts at</p> <table border="1"> <tr> <td><input type="checkbox"/></td> <td>local</td> </tr> <tr> <td><input checked="" type="checkbox"/></td> <td>regional</td> </tr> <tr> <td><input type="checkbox"/></td> <td>national</td> </tr> <tr> <td><input type="checkbox"/></td> <td>international</td> </tr> </table> <p>scale</p> <p>The Pilot Area is</p> <table border="1"> <tr> <td><input checked="" type="checkbox"/></td> <td>fully included</td> </tr> <tr> <td><input type="checkbox"/></td> <td>partially included</td> </tr> <tr> <td><input type="checkbox"/></td> <td>not included</td> </tr> </table> <p>in the stakeholder reference area (i.e. administrative borders)</p>			<input type="checkbox"/>	local	<input checked="" type="checkbox"/>	regional	<input type="checkbox"/>	national	<input type="checkbox"/>	international	<input checked="" type="checkbox"/>	fully included	<input type="checkbox"/>	partially included	<input type="checkbox"/>	not included
<input type="checkbox"/>	local																
<input checked="" type="checkbox"/>	regional																
<input type="checkbox"/>	national																
<input type="checkbox"/>	international																
<input checked="" type="checkbox"/>	fully included																
<input type="checkbox"/>	partially included																
<input type="checkbox"/>	not included																
Goals	<p>Please specify what are the main objectives of the organization for the Pilot Area</p> <div style="border: 1px solid black; padding: 5px;"> <p>Il Coordinamento Nazionale Alberi e Paesaggio è un'organizzazione no-profit per la tutela e la valorizzazione degli alberi monumentali, giardini storici, foreste e paesaggio. Essa si impegna anche nella divulgazione scientifica e culturale sulle problematiche ambientali e promuove progetti per la riqualificazione del paesaggio e l'educazione ambientale.</p> </div>																
GOVERNANCE EXPERIENCE																	



Centro Ricerche Agronomiche ed Ambientali



UNIVERSITÀ DI CAMERINO



LIFE20 CCA/IT/001752 – Life + A_GreeNet
 The Life+A_GreeNet has received funding from the Life Programme of the European Union

RELATIONSHIP WITH THE DECISION MAKING PROCESS OF THE CONTRACT OF FORESTRY																	
Confidence and experience in <u>inclusive governance processes</u>	<p>Please tick one or more boxes:</p> <table style="width: 100%; border-collapse: collapse;"> <thead> <tr> <th style="width: 60%;"></th> <th style="width: 15%; text-align: center;">low</th> <th style="width: 15%; text-align: center;">medium</th> <th style="width: 10%; text-align: center;">high</th> </tr> </thead> <tbody> <tr> <td>the organization knows what they are</td> <td style="text-align: center;"><input type="checkbox"/></td> <td style="text-align: center;"><input checked="" type="checkbox"/></td> <td style="text-align: center;"><input type="checkbox"/></td> </tr> <tr> <td>the organization knows how they work</td> <td style="text-align: center;"><input type="checkbox"/></td> <td style="text-align: center;"><input checked="" type="checkbox"/></td> <td style="text-align: center;"><input type="checkbox"/></td> </tr> <tr> <td>the organization has previous experience</td> <td style="text-align: center;"><input type="checkbox"/></td> <td style="text-align: center;"><input checked="" type="checkbox"/></td> <td style="text-align: center;"><input type="checkbox"/></td> </tr> </tbody> </table>		low	medium	high	the organization knows what they are	<input type="checkbox"/>	<input checked="" type="checkbox"/>	<input type="checkbox"/>	the organization knows how they work	<input type="checkbox"/>	<input checked="" type="checkbox"/>	<input type="checkbox"/>	the organization has previous experience	<input type="checkbox"/>	<input checked="" type="checkbox"/>	<input type="checkbox"/>
	low	medium	high														
the organization knows what they are	<input type="checkbox"/>	<input checked="" type="checkbox"/>	<input type="checkbox"/>														
the organization knows how they work	<input type="checkbox"/>	<input checked="" type="checkbox"/>	<input type="checkbox"/>														
the organization has previous experience	<input type="checkbox"/>	<input checked="" type="checkbox"/>	<input type="checkbox"/>														
Confidence and experience in <u>Territorial Contract processes</u>	<p>Please tick one or more boxes:</p> <table style="width: 100%; border-collapse: collapse;"> <thead> <tr> <th style="width: 60%;"></th> <th style="width: 15%; text-align: center;">low</th> <th style="width: 15%; text-align: center;">medium</th> <th style="width: 10%; text-align: center;">high</th> </tr> </thead> <tbody> <tr> <td>the organization knows what they are</td> <td style="text-align: center;"><input type="checkbox"/></td> <td style="text-align: center;"><input checked="" type="checkbox"/></td> <td style="text-align: center;"><input type="checkbox"/></td> </tr> <tr> <td>the organization knows how they work</td> <td style="text-align: center;"><input type="checkbox"/></td> <td style="text-align: center;"><input checked="" type="checkbox"/></td> <td style="text-align: center;"><input type="checkbox"/></td> </tr> <tr> <td>the organization has previous experience</td> <td style="text-align: center;"><input type="checkbox"/></td> <td style="text-align: center;"><input checked="" type="checkbox"/></td> <td style="text-align: center;"><input type="checkbox"/></td> </tr> </tbody> </table>		low	medium	high	the organization knows what they are	<input type="checkbox"/>	<input checked="" type="checkbox"/>	<input type="checkbox"/>	the organization knows how they work	<input type="checkbox"/>	<input checked="" type="checkbox"/>	<input type="checkbox"/>	the organization has previous experience	<input type="checkbox"/>	<input checked="" type="checkbox"/>	<input type="checkbox"/>
	low	medium	high														
the organization knows what they are	<input type="checkbox"/>	<input checked="" type="checkbox"/>	<input type="checkbox"/>														
the organization knows how they work	<input type="checkbox"/>	<input checked="" type="checkbox"/>	<input type="checkbox"/>														
the organization has previous experience	<input type="checkbox"/>	<input checked="" type="checkbox"/>	<input type="checkbox"/>														
Interest	<p>What aspects of the Pilot Area management are of <u>interest</u> for the organization</p> <div style="border: 1px solid black; padding: 5px; margin-top: 10px;"> <p>L'Organizzazione, avendo come scopo la tutela e la valorizzazione degli alberi monumentali, dei giardini storici, delle foreste e del paesaggio, ha un interesse diretto alla partecipazione ad un progetto che ha alla base i temi della salvaguardia degli ambienti costieri attraverso la costruzione della infrastruttura verde oltre che il restauro delle pinete storiche. Esiste una vera e propria condivisione di obiettivi.</p> </div>																
Contribution	<p>Which contribution the organization can add to the Pilot Area management process:</p>																



Centro Ricerche Agronomiche ed Ambientali



UNIVERSITÀ DI CAMERINO



LIFE20 CCA/IT/001752 – Life + A_GreeNet

The Life+A_GreeNet has received funding from the Life Programme of the European Union

	<p>L'Organizzazione darà un valido contributo:</p> <ul style="list-style-type: none"> - nell'impegnarsi nella valorizzazione e gestione di aree verdi urbane e suburbane; - nel difendere la biodiversità nelle sue varie forme; - nel promuovere la partecipazione sui temi ambientali; - nel promuovere attività di rinaturalizzazione e di tutela di zone; - nello sviluppare progetti per l'ambiente, promuovendo attività di carattere informativo e formativo; - nel diffondere e favorire la conoscenza e la riscoperta della cultura dell'albero. 						
Engagement	<p>In the Contract of Forestry <u>engagement</u> process the organization wants to:</p> <table border="1"> <tr> <td><input type="checkbox"/></td> <td>be informed</td> </tr> <tr> <td><input type="checkbox"/></td> <td>be consulted</td> </tr> <tr> <td><input checked="" type="checkbox"/></td> <td>be actively involved</td> </tr> </table>	<input type="checkbox"/>	be informed	<input type="checkbox"/>	be consulted	<input checked="" type="checkbox"/>	be actively involved
<input type="checkbox"/>	be informed						
<input type="checkbox"/>	be consulted						
<input checked="" type="checkbox"/>	be actively involved						
Influence	<p>In the Contract of Forestry process the <u>influence</u> of the organization can be:</p> <table border="1"> <tr> <td><input checked="" type="checkbox"/></td> <td>high</td> </tr> <tr> <td><input type="checkbox"/></td> <td>medium</td> </tr> <tr> <td><input type="checkbox"/></td> <td>low</td> </tr> </table>	<input checked="" type="checkbox"/>	high	<input type="checkbox"/>	medium	<input type="checkbox"/>	low
<input checked="" type="checkbox"/>	high						
<input type="checkbox"/>	medium						
<input type="checkbox"/>	low						
CONTACT PERSON (*)							
name and surname	Monica D'Aurelio						
role within organization	Presidente delegazione Silvi-Pineto						
mandate to represent	<p>yes <input checked="" type="checkbox"/> no <input type="checkbox"/></p>						



Centro Ricerche Agronomiche ed Ambientali



UNIVERSITÀ DI CAMERINO



LIFE20 CCA/IT/001752 – Life + A_GreeNet

The Life+A_GreeNet has received funding from the Life Programme of the European Union



e-mail	conalpa.silvi@gmail.com
phone number	339/4393260



Centro Ricerche Agronomiche ed Ambientali



UNIVERSITA' DI CAMERINO



LIFE20 CCA/IT/001752 – Life + A_GreeNet
 The Life+A_GreeNet has received funding from the
 Life Programme of the European Union



3. SCHEDA DI INDAGINE E VALUTAZIONE Comune di Ancona - AB2

STAKEHOLDERS MAPS

Area ANCONA- Marche

Comune di Ancona

Azione A4 MAPPA DEGLI STAKEHOLDERS

DA.4.1 Mappa stakeholders per l'azione C.1.1 e C.1.2

Draft vers. 1.0

date: 20/10/2021

Compilatore: **AB2 COMAN – Comune di Ancona**



Centro Ricerche
Agronomiche ed
Ambientali



UNIVERSITA'
DI CAMERINO



LIFE20 CCA/IT/001752 – Life + A_GreeNet
 The Life+A_GreeNet has received funding from the Life Programme of the European Union

3.1 Public Administrations, Authorities and regional and local public bodies

STAKEHOLDER DESCRIPTION																					
Organization name	Autorità di Sistema Portuale del Mare Adriatico Centrale																				
Website	https://porto.ancona.it/it/																				
Type of stakeholder	<table border="1"> <tr> <td><input checked="" type="checkbox"/></td> <td>Public body / authority</td> </tr> <tr> <td><input type="checkbox"/></td> <td>Business Support Organization (i.e. chamber of commerce, etc.)</td> </tr> <tr> <td><input type="checkbox"/></td> <td>Private profit (i.e. SME)</td> </tr> <tr> <td><input type="checkbox"/></td> <td>Private no profit (i.e. NGO)</td> </tr> <tr> <td><input type="checkbox"/></td> <td>Training centre (i.e. school)</td> </tr> <tr> <td><input type="checkbox"/></td> <td>Research centre (i.e. university)</td> </tr> <tr> <td><input type="checkbox"/></td> <td>Other, please specify:</td> </tr> </table>	<input checked="" type="checkbox"/>	Public body / authority	<input type="checkbox"/>	Business Support Organization (i.e. chamber of commerce, etc.)	<input type="checkbox"/>	Private profit (i.e. SME)	<input type="checkbox"/>	Private no profit (i.e. NGO)	<input type="checkbox"/>	Training centre (i.e. school)	<input type="checkbox"/>	Research centre (i.e. university)	<input type="checkbox"/>	Other, please specify:						
<input checked="" type="checkbox"/>	Public body / authority																				
<input type="checkbox"/>	Business Support Organization (i.e. chamber of commerce, etc.)																				
<input type="checkbox"/>	Private profit (i.e. SME)																				
<input type="checkbox"/>	Private no profit (i.e. NGO)																				
<input type="checkbox"/>	Training centre (i.e. school)																				
<input type="checkbox"/>	Research centre (i.e. university)																				
<input type="checkbox"/>	Other, please specify:																				
Field of activity	<table border="1"> <tr> <td><input type="checkbox"/></td> <td>Agriculture</td> <td><input checked="" type="checkbox"/></td> <td>Local development</td> </tr> <tr> <td><input checked="" type="checkbox"/></td> <td>Fisheries</td> <td><input checked="" type="checkbox"/></td> <td>Tourism</td> </tr> <tr> <td><input checked="" type="checkbox"/></td> <td>Navigation</td> <td><input type="checkbox"/></td> <td>Recreation</td> </tr> <tr> <td><input type="checkbox"/></td> <td>Energy</td> <td><input type="checkbox"/></td> <td>Culture</td> </tr> <tr> <td><input type="checkbox"/></td> <td>Biodiversity</td> <td><input type="checkbox"/></td> <td>Other, please specify: ex: Landscape</td> </tr> </table>	<input type="checkbox"/>	Agriculture	<input checked="" type="checkbox"/>	Local development	<input checked="" type="checkbox"/>	Fisheries	<input checked="" type="checkbox"/>	Tourism	<input checked="" type="checkbox"/>	Navigation	<input type="checkbox"/>	Recreation	<input type="checkbox"/>	Energy	<input type="checkbox"/>	Culture	<input type="checkbox"/>	Biodiversity	<input type="checkbox"/>	Other, please specify: ex: Landscape
<input type="checkbox"/>	Agriculture	<input checked="" type="checkbox"/>	Local development																		
<input checked="" type="checkbox"/>	Fisheries	<input checked="" type="checkbox"/>	Tourism																		
<input checked="" type="checkbox"/>	Navigation	<input type="checkbox"/>	Recreation																		
<input type="checkbox"/>	Energy	<input type="checkbox"/>	Culture																		
<input type="checkbox"/>	Biodiversity	<input type="checkbox"/>	Other, please specify: ex: Landscape																		
Area of activity	<p>The Stakeholder acts at</p> <table border="1"> <tr> <td><input checked="" type="checkbox"/></td> <td>local</td> </tr> <tr> <td><input checked="" type="checkbox"/></td> <td>regional</td> </tr> <tr> <td><input checked="" type="checkbox"/></td> <td>national</td> </tr> </table>	<input checked="" type="checkbox"/>	local	<input checked="" type="checkbox"/>	regional	<input checked="" type="checkbox"/>	national														
<input checked="" type="checkbox"/>	local																				
<input checked="" type="checkbox"/>	regional																				
<input checked="" type="checkbox"/>	national																				



Centro Ricerche Agronomiche ed Ambientali



UNIVERSITÀ DI CAMERINO



LIFE20 CCA/IT/001752 – Life + A_GreeNet
 The Life+A_GreeNet has received funding from the
 Life Programme of the European Union

	<input checked="" type="checkbox"/> international scale The Pilot Area is <input checked="" type="checkbox"/> fully included <input type="checkbox"/> partially included <input type="checkbox"/> not included in the stakeholder reference area (i.e. administrative borders)																
Goals	Please specify what are the main objectives of the organization for the Pilot Area (max 300 characters)																
GOVERNANCE EXPERIENCE																	
Confidence and experience in <u>inclusive governance processes</u>	Please tick one or more boxes: <table border="1" style="margin-left: auto; margin-right: auto;"> <thead> <tr> <th></th> <th style="text-align: center;">low</th> <th style="text-align: center;">medium</th> <th style="text-align: center;">high</th> </tr> </thead> <tbody> <tr> <td>the organization knows what they are</td> <td style="text-align: center;"><input type="checkbox"/></td> <td style="text-align: center;"><input checked="" type="checkbox"/></td> <td style="text-align: center;"><input type="checkbox"/></td> </tr> <tr> <td>the organization knows how they work</td> <td style="text-align: center;"><input type="checkbox"/></td> <td style="text-align: center;"><input checked="" type="checkbox"/></td> <td style="text-align: center;"><input type="checkbox"/></td> </tr> <tr> <td>the organization has previous experience</td> <td style="text-align: center;"><input type="checkbox"/></td> <td style="text-align: center;"><input checked="" type="checkbox"/></td> <td style="text-align: center;"><input type="checkbox"/></td> </tr> </tbody> </table>		low	medium	high	the organization knows what they are	<input type="checkbox"/>	<input checked="" type="checkbox"/>	<input type="checkbox"/>	the organization knows how they work	<input type="checkbox"/>	<input checked="" type="checkbox"/>	<input type="checkbox"/>	the organization has previous experience	<input type="checkbox"/>	<input checked="" type="checkbox"/>	<input type="checkbox"/>
	low	medium	high														
the organization knows what they are	<input type="checkbox"/>	<input checked="" type="checkbox"/>	<input type="checkbox"/>														
the organization knows how they work	<input type="checkbox"/>	<input checked="" type="checkbox"/>	<input type="checkbox"/>														
the organization has previous experience	<input type="checkbox"/>	<input checked="" type="checkbox"/>	<input type="checkbox"/>														



Centro Ricerche
Agronomiche ed
Ambientali



UNIVERSITA'
DI CAMERINO



LIFE20 CCA/IT/001752 – Life + A_GreeNet
 The Life+A_GreeNet has received funding from the Life Programme of the European Union

Confidence and experience in <u>Territorial Contract processes</u>	<p>Please tick one or more boxes:</p> <table border="1" style="margin-left: auto; margin-right: auto;"> <thead> <tr> <th></th> <th style="text-align: center;">low</th> <th style="text-align: center;">medium</th> <th style="text-align: center;">high</th> </tr> </thead> <tbody> <tr> <td>the organization knows what they are</td> <td></td> <td style="text-align: center;">x</td> <td></td> </tr> <tr> <td>the organization knows how they work</td> <td></td> <td style="text-align: center;">x</td> <td></td> </tr> <tr> <td>the organization has previous experience</td> <td></td> <td style="text-align: center;">x</td> <td></td> </tr> </tbody> </table>		low	medium	high	the organization knows what they are		x		the organization knows how they work		x		the organization has previous experience		x	
	low	medium	high														
the organization knows what they are		x															
the organization knows how they work		x															
the organization has previous experience		x															
RELATIONSHIP WITH THE DECISION MAKING PROCESS OF THE CONTRACT OF FORESTRY																	
Interest	What aspects of the Pilot Area management are of <u>interest</u> for the organization <div style="border: 1px solid black; padding: 5px; min-height: 40px;"> (max 500 characters) </div>																
Contribution	Which contribution the organization can add to the Pilot Area management process: <div style="border: 1px solid black; padding: 5px; min-height: 40px;"> (max 500 characters) </div>																
Engagement	In the Contract of Forestry <u>engagement</u> process the organization wants to: <table border="1" style="margin-left: 20px;"> <tr> <td style="width: 40px; text-align: center;">x</td> <td>be informed</td> </tr> <tr> <td style="width: 40px;"></td> <td>be consulted</td> </tr> <tr> <td style="width: 40px;"></td> <td>be actively involved</td> </tr> <tr> <td style="width: 40px;"></td> <td></td> </tr> </table>	x	be informed		be consulted		be actively involved										
x	be informed																
	be consulted																
	be actively involved																
Influence	In the Contract of Forestry process the <u>influence</u> of the organization can be: <table border="1" style="margin-left: 20px;"> <tr> <td style="width: 40px;"></td> <td>high</td> </tr> </table>		high														
	high																



Centro Ricerche Agronomiche ed Ambientali



UNIVERSITA' DI CAMERINO



LIFE20 CCA/IT/001752 – Life + A_GreeNet
 The Life+A_GreeNet has received funding from the
 Life Programme of the European Union



		medium		
	x	low		
CONTACT PERSON (*)				
name and surname	Guido Vettorel			
role within organization	Responsabile Progetti			
mandate to represent	yes	<input type="checkbox"/>	no	x
e-mail	ettorel@porto.ancona.it			
phone number				



Centro Ricerche
Agronomiche ed
Ambientali



UNIVERSITA'
DI CAMERINO



LIFE20 CCA/IT/001752 – Life + A_GreeNet
 The Life+A_GreeNet has received funding from the
 Life Programme of the European Union

STAKEHOLDER DESCRIPTION																					
Organization name	Comune di Ancona – Direzione Urbanistica e Pianificazione																				
Website	https://www.comune.ancona.gov.it/ankonline/urbanistica/																				
Type of stakeholder	<table border="1"> <tr> <td><input checked="" type="checkbox"/></td> <td>Public body / authority</td> </tr> <tr> <td><input type="checkbox"/></td> <td>Business Support Organization (i.e. chamber of commerce, etc.)</td> </tr> <tr> <td><input type="checkbox"/></td> <td>Private profit (i.e. SME)</td> </tr> <tr> <td><input type="checkbox"/></td> <td>Private no profit (i.e. NGO)</td> </tr> <tr> <td><input type="checkbox"/></td> <td>Training centre (i.e. school)</td> </tr> <tr> <td><input type="checkbox"/></td> <td>Research centre (i.e. university)</td> </tr> <tr> <td><input type="checkbox"/></td> <td>Other, please specify:</td> </tr> </table>	<input checked="" type="checkbox"/>	Public body / authority	<input type="checkbox"/>	Business Support Organization (i.e. chamber of commerce, etc.)	<input type="checkbox"/>	Private profit (i.e. SME)	<input type="checkbox"/>	Private no profit (i.e. NGO)	<input type="checkbox"/>	Training centre (i.e. school)	<input type="checkbox"/>	Research centre (i.e. university)	<input type="checkbox"/>	Other, please specify:						
<input checked="" type="checkbox"/>	Public body / authority																				
<input type="checkbox"/>	Business Support Organization (i.e. chamber of commerce, etc.)																				
<input type="checkbox"/>	Private profit (i.e. SME)																				
<input type="checkbox"/>	Private no profit (i.e. NGO)																				
<input type="checkbox"/>	Training centre (i.e. school)																				
<input type="checkbox"/>	Research centre (i.e. university)																				
<input type="checkbox"/>	Other, please specify:																				
Field of activity	<table border="1"> <tr> <td><input checked="" type="checkbox"/></td> <td>Agriculture</td> <td><input checked="" type="checkbox"/></td> <td>Local development</td> </tr> <tr> <td><input type="checkbox"/></td> <td>Fisheries</td> <td><input checked="" type="checkbox"/></td> <td>Tourism</td> </tr> <tr> <td><input type="checkbox"/></td> <td>Navigation</td> <td><input type="checkbox"/></td> <td>Recreation</td> </tr> <tr> <td><input type="checkbox"/></td> <td>Energy</td> <td><input type="checkbox"/></td> <td>Culture</td> </tr> <tr> <td><input checked="" type="checkbox"/></td> <td>Biodiversity</td> <td><input checked="" type="checkbox"/></td> <td>Landscape planning</td> </tr> </table>	<input checked="" type="checkbox"/>	Agriculture	<input checked="" type="checkbox"/>	Local development	<input type="checkbox"/>	Fisheries	<input checked="" type="checkbox"/>	Tourism	<input type="checkbox"/>	Navigation	<input type="checkbox"/>	Recreation	<input type="checkbox"/>	Energy	<input type="checkbox"/>	Culture	<input checked="" type="checkbox"/>	Biodiversity	<input checked="" type="checkbox"/>	Landscape planning
<input checked="" type="checkbox"/>	Agriculture	<input checked="" type="checkbox"/>	Local development																		
<input type="checkbox"/>	Fisheries	<input checked="" type="checkbox"/>	Tourism																		
<input type="checkbox"/>	Navigation	<input type="checkbox"/>	Recreation																		
<input type="checkbox"/>	Energy	<input type="checkbox"/>	Culture																		
<input checked="" type="checkbox"/>	Biodiversity	<input checked="" type="checkbox"/>	Landscape planning																		
Area of activity	<p>The Stakeholder acts at</p> <table border="1"> <tr> <td><input checked="" type="checkbox"/></td> <td>local</td> </tr> <tr> <td><input checked="" type="checkbox"/></td> <td>regional</td> </tr> <tr> <td><input checked="" type="checkbox"/></td> <td>national</td> </tr> <tr> <td><input type="checkbox"/></td> <td>international</td> </tr> </table>	<input checked="" type="checkbox"/>	local	<input checked="" type="checkbox"/>	regional	<input checked="" type="checkbox"/>	national	<input type="checkbox"/>	international												
<input checked="" type="checkbox"/>	local																				
<input checked="" type="checkbox"/>	regional																				
<input checked="" type="checkbox"/>	national																				
<input type="checkbox"/>	international																				



Centro Ricerche
Agronomiche ed
Ambientali



UNIVERSITA'
DI CAMERINO



LIFE20 CCA/IT/001752 – Life + A_GreeNet
 The Life+A_GreeNet has received funding from the
 Life Programme of the European Union

	<p>scale</p> <p>The Pilot Area is</p> <table border="1"> <tr> <td><input checked="" type="checkbox"/></td> <td>fully included</td> </tr> <tr> <td><input type="checkbox"/></td> <td>partially included</td> </tr> <tr> <td><input type="checkbox"/></td> <td>not included</td> </tr> </table> <p>in the stakeholder reference area (i.e. administrative borders)</p>	<input checked="" type="checkbox"/>	fully included	<input type="checkbox"/>	partially included	<input type="checkbox"/>	not included										
<input checked="" type="checkbox"/>	fully included																
<input type="checkbox"/>	partially included																
<input type="checkbox"/>	not included																
<p>Goals</p>	<p>Please specify what are the main objectives of the organization for the Pilot Area</p> <p>(max 300 characters)</p>																
<p>GOVERNANCE EXPERIENCE</p>																	
<p>Confidence and experience in <u>inclusive governance processes</u></p>	<p>Please tick one or more boxes:</p> <table border="1"> <thead> <tr> <th></th> <th>low</th> <th>medium</th> <th>high</th> </tr> </thead> <tbody> <tr> <td>the organization knows what they are</td> <td></td> <td></td> <td>X</td> </tr> <tr> <td>the organization knows how they work</td> <td></td> <td></td> <td>X</td> </tr> <tr> <td>the organization has previous experience</td> <td></td> <td></td> <td>X</td> </tr> </tbody> </table>		low	medium	high	the organization knows what they are			X	the organization knows how they work			X	the organization has previous experience			X
	low	medium	high														
the organization knows what they are			X														
the organization knows how they work			X														
the organization has previous experience			X														



Centro Ricerche
Agronomiche ed
Ambientali



UNIVERSITA'
DI CAMERINO



LIFE20 CCA/IT/001752 – Life + A_GreeNet
 The Life+A_GreeNet has received funding from the Life Programme of the European Union



Confidence and experience in <u>Territorial Contract processes</u>	Please tick one or more boxes: <table style="width: 100%; border-collapse: collapse;"> <thead> <tr> <th style="width: 60%;"></th> <th style="width: 15%; text-align: center;">low</th> <th style="width: 15%; text-align: center;">medium</th> <th style="width: 10%; text-align: center;">high</th> </tr> </thead> <tbody> <tr> <td>the organization knows what they are</td> <td style="text-align: center;"><input type="checkbox"/></td> <td style="text-align: center;"><input type="checkbox"/></td> <td style="text-align: center;"><input checked="" type="checkbox"/></td> </tr> <tr> <td>the organization knows how they work</td> <td style="text-align: center;"><input type="checkbox"/></td> <td style="text-align: center;"><input type="checkbox"/></td> <td style="text-align: center;"><input checked="" type="checkbox"/></td> </tr> <tr> <td>the organization has previous experience</td> <td style="text-align: center;"><input type="checkbox"/></td> <td style="text-align: center;"><input type="checkbox"/></td> <td style="text-align: center;"><input checked="" type="checkbox"/></td> </tr> </tbody> </table>		low	medium	high	the organization knows what they are	<input type="checkbox"/>	<input type="checkbox"/>	<input checked="" type="checkbox"/>	the organization knows how they work	<input type="checkbox"/>	<input type="checkbox"/>	<input checked="" type="checkbox"/>	the organization has previous experience	<input type="checkbox"/>	<input type="checkbox"/>	<input checked="" type="checkbox"/>
	low	medium	high														
the organization knows what they are	<input type="checkbox"/>	<input type="checkbox"/>	<input checked="" type="checkbox"/>														
the organization knows how they work	<input type="checkbox"/>	<input type="checkbox"/>	<input checked="" type="checkbox"/>														
the organization has previous experience	<input type="checkbox"/>	<input type="checkbox"/>	<input checked="" type="checkbox"/>														
RELATIONSHIP WITH THE DECISION MAKING PROCESS OF THE CONTRACT OF FORESTRY																	
Interest	What aspects of the Pilot Area management are of <u>interest</u> for the organization <div style="border: 1px solid black; padding: 5px; min-height: 40px;"> (max 500 characters) </div>																
Contribution	Which contribution the organization can add to the Pilot Area management process: <div style="border: 1px solid black; padding: 5px; min-height: 40px;"> (max 500 characters) </div>																
Engagement	In the Contract of Forestry <u>engagement</u> process the organization wants to: <table style="width: 100%; border-collapse: collapse;"> <tr> <td style="width: 5%; text-align: center;"><input checked="" type="checkbox"/></td> <td>be informed</td> </tr> <tr> <td style="text-align: center;"><input checked="" type="checkbox"/></td> <td>be consulted</td> </tr> <tr> <td style="text-align: center;"><input checked="" type="checkbox"/></td> <td>be actively involved</td> </tr> <tr> <td style="text-align: center;"><input type="checkbox"/></td> <td></td> </tr> </table>	<input checked="" type="checkbox"/>	be informed	<input checked="" type="checkbox"/>	be consulted	<input checked="" type="checkbox"/>	be actively involved	<input type="checkbox"/>									
<input checked="" type="checkbox"/>	be informed																
<input checked="" type="checkbox"/>	be consulted																
<input checked="" type="checkbox"/>	be actively involved																
<input type="checkbox"/>																	
Influence	In the Contract of Forestry process the <u>influence</u> of the organization can be: <table style="width: 100%; border-collapse: collapse;"> <tr> <td style="width: 5%; text-align: center;"><input checked="" type="checkbox"/></td> <td>high</td> </tr> </table>	<input checked="" type="checkbox"/>	high														
<input checked="" type="checkbox"/>	high																



Centro Ricerche Agronomiche ed Ambientali



UNIVERSITA' DI CAMERINO



LIFE20 CCA/IT/001752 – Life + A_GreeNet
 The Life+A_GreeNet has received funding from the
 Life Programme of the European Union



		medium		
		low		
CONTACT PERSON (*)				
name and surname	Claudio Centanni			
role within organization	Direttore - Dirigente			
mandate to represent	ye s	<input checked="" type="checkbox"/> x	no	
e-mail	claudio.centanni@comune.ancona.it			
phone number				



Centro Ricerche
Agronomiche ed
Ambientali



UNIVERSITA'
DI CAMERINO



LIFE20 CCA/IT/001752 – Life + A_GreeNet
 The Life+A_GreeNet has received funding from the
 Life Programme of the European Union

STAKEHOLDER DESCRIPTION																					
Organization name	Ente Parco Regionale del Conero																				
Website	http://www.parcodelconero.org/																				
Type of stakeholder	<table border="1"> <tr><td><input checked="" type="checkbox"/></td><td>Public body / authority</td></tr> <tr><td><input type="checkbox"/></td><td>Business Support Organization (i.e. chamber of commerce, etc.)</td></tr> <tr><td><input type="checkbox"/></td><td>Private profit (i.e. SME)</td></tr> <tr><td><input type="checkbox"/></td><td>Private no profit (i.e. NGO)</td></tr> <tr><td><input type="checkbox"/></td><td>Training centre (i.e. school)</td></tr> <tr><td><input type="checkbox"/></td><td>Research centre (i.e. university)</td></tr> <tr><td><input type="checkbox"/></td><td>Other, please specify:</td></tr> </table>	<input checked="" type="checkbox"/>	Public body / authority	<input type="checkbox"/>	Business Support Organization (i.e. chamber of commerce, etc.)	<input type="checkbox"/>	Private profit (i.e. SME)	<input type="checkbox"/>	Private no profit (i.e. NGO)	<input type="checkbox"/>	Training centre (i.e. school)	<input type="checkbox"/>	Research centre (i.e. university)	<input type="checkbox"/>	Other, please specify:						
<input checked="" type="checkbox"/>	Public body / authority																				
<input type="checkbox"/>	Business Support Organization (i.e. chamber of commerce, etc.)																				
<input type="checkbox"/>	Private profit (i.e. SME)																				
<input type="checkbox"/>	Private no profit (i.e. NGO)																				
<input type="checkbox"/>	Training centre (i.e. school)																				
<input type="checkbox"/>	Research centre (i.e. university)																				
<input type="checkbox"/>	Other, please specify:																				
Field of activity	<table border="1"> <tr> <td><input checked="" type="checkbox"/></td><td>Agriculture</td> <td><input checked="" type="checkbox"/></td><td>Local development</td> </tr> <tr> <td><input type="checkbox"/></td><td>Fisheries</td> <td><input checked="" type="checkbox"/></td><td>Tourism</td> </tr> <tr> <td><input type="checkbox"/></td><td>Navigation</td> <td><input checked="" type="checkbox"/></td><td>Recreation</td> </tr> <tr> <td><input type="checkbox"/></td><td>Energy</td> <td><input checked="" type="checkbox"/></td><td>Culture</td> </tr> <tr> <td><input checked="" type="checkbox"/></td><td>Biodiversity</td> <td><input type="checkbox"/></td><td>Other, please specify: ex: Landscape</td> </tr> </table>	<input checked="" type="checkbox"/>	Agriculture	<input checked="" type="checkbox"/>	Local development	<input type="checkbox"/>	Fisheries	<input checked="" type="checkbox"/>	Tourism	<input type="checkbox"/>	Navigation	<input checked="" type="checkbox"/>	Recreation	<input type="checkbox"/>	Energy	<input checked="" type="checkbox"/>	Culture	<input checked="" type="checkbox"/>	Biodiversity	<input type="checkbox"/>	Other, please specify: ex: Landscape
<input checked="" type="checkbox"/>	Agriculture	<input checked="" type="checkbox"/>	Local development																		
<input type="checkbox"/>	Fisheries	<input checked="" type="checkbox"/>	Tourism																		
<input type="checkbox"/>	Navigation	<input checked="" type="checkbox"/>	Recreation																		
<input type="checkbox"/>	Energy	<input checked="" type="checkbox"/>	Culture																		
<input checked="" type="checkbox"/>	Biodiversity	<input type="checkbox"/>	Other, please specify: ex: Landscape																		
Area of activity	<p>The Stakeholder acts at</p> <table border="1"> <tr><td><input checked="" type="checkbox"/></td><td>local</td></tr> <tr><td><input checked="" type="checkbox"/></td><td>regional</td></tr> <tr><td><input type="checkbox"/></td><td>national</td></tr> <tr><td><input type="checkbox"/></td><td>international</td></tr> </table>	<input checked="" type="checkbox"/>	local	<input checked="" type="checkbox"/>	regional	<input type="checkbox"/>	national	<input type="checkbox"/>	international												
<input checked="" type="checkbox"/>	local																				
<input checked="" type="checkbox"/>	regional																				
<input type="checkbox"/>	national																				
<input type="checkbox"/>	international																				



Centro Ricerche
Agronomiche ed
Ambientali



UNIVERSITA'
DI CAMERINO



LIFE20 CCA/IT/001752 – Life + A_GreeNet
 The Life+A_GreeNet has received funding from the Life Programme of the European Union

	<p>scale</p> <p>The Pilot Area is</p> <table border="1"> <tr> <td><input type="checkbox"/></td> <td>fully included</td> </tr> <tr> <td><input checked="" type="checkbox"/></td> <td>partially included</td> </tr> <tr> <td><input type="checkbox"/></td> <td>not included</td> </tr> </table> <p>in the stakeholder reference area (i.e. administrative borders)</p>	<input type="checkbox"/>	fully included	<input checked="" type="checkbox"/>	partially included	<input type="checkbox"/>	not included										
<input type="checkbox"/>	fully included																
<input checked="" type="checkbox"/>	partially included																
<input type="checkbox"/>	not included																
<p>Goals</p>	<p>Please specify what are the main objectives of the organization for the Pilot Area</p> <p>(max 300 characters)</p>																
<p>GOVERNANCE EXPERIENCE</p>																	
<p>Confidence and experience in <u>inclusive governance processes</u></p>	<p>Please tick one or more boxes:</p> <table border="1"> <thead> <tr> <th></th> <th>low</th> <th>medium</th> <th>high</th> </tr> </thead> <tbody> <tr> <td>the organization knows what they are</td> <td><input type="checkbox"/></td> <td><input checked="" type="checkbox"/></td> <td><input type="checkbox"/></td> </tr> <tr> <td>the organization knows how they work</td> <td><input type="checkbox"/></td> <td><input checked="" type="checkbox"/></td> <td><input type="checkbox"/></td> </tr> <tr> <td>the organization has previous experience</td> <td><input type="checkbox"/></td> <td><input checked="" type="checkbox"/></td> <td><input type="checkbox"/></td> </tr> </tbody> </table>		low	medium	high	the organization knows what they are	<input type="checkbox"/>	<input checked="" type="checkbox"/>	<input type="checkbox"/>	the organization knows how they work	<input type="checkbox"/>	<input checked="" type="checkbox"/>	<input type="checkbox"/>	the organization has previous experience	<input type="checkbox"/>	<input checked="" type="checkbox"/>	<input type="checkbox"/>
	low	medium	high														
the organization knows what they are	<input type="checkbox"/>	<input checked="" type="checkbox"/>	<input type="checkbox"/>														
the organization knows how they work	<input type="checkbox"/>	<input checked="" type="checkbox"/>	<input type="checkbox"/>														
the organization has previous experience	<input type="checkbox"/>	<input checked="" type="checkbox"/>	<input type="checkbox"/>														



Centro Ricerche Agronomiche ed Ambientali



UNIVERSITA' DI CAMERINO



LIFE20 CCA/IT/001752 – Life + A_GreeNet
 The Life+A_GreeNet has received funding from the Life Programme of the European Union

Confidence and experience in <u>Territorial Contract processes</u>	<p>Please tick one or more boxes:</p> <table border="1" style="margin-left: auto; margin-right: auto;"> <thead> <tr> <th></th> <th style="text-align: center;">low</th> <th style="text-align: center;">medium</th> <th style="text-align: center;">high</th> </tr> </thead> <tbody> <tr> <td>the organization knows what they are</td> <td></td> <td style="text-align: center;">x</td> <td></td> </tr> <tr> <td>the organization knows how they work</td> <td></td> <td style="text-align: center;">x</td> <td></td> </tr> <tr> <td>the organization has previous experience</td> <td></td> <td style="text-align: center;">x</td> <td></td> </tr> </tbody> </table>		low	medium	high	the organization knows what they are		x		the organization knows how they work		x		the organization has previous experience		x	
	low	medium	high														
the organization knows what they are		x															
the organization knows how they work		x															
the organization has previous experience		x															
RELATIONSHIP WITH THE DECISION MAKING PROCESS OF THE CONTRACT OF FORESTRY																	
Interest	What aspects of the Pilot Area management are of <u>interest</u> for the organization <div style="border: 1px solid black; padding: 5px; min-height: 40px;"> (max 500 characters) </div>																
Contribution	Which contribution the organization can add to the Pilot Area management process: <div style="border: 1px solid black; padding: 5px; min-height: 40px;"> (max 500 characters) </div>																
Engagement	In the Contract of Forestry <u>engagement</u> process the organization wants to: <table border="1" style="margin-left: 20px;"> <tr> <td style="width: 40px; text-align: center;">x</td> <td>be informed</td> </tr> <tr> <td style="width: 40px;"></td> <td>be consulted</td> </tr> <tr> <td style="width: 40px;"></td> <td>be actively involved</td> </tr> <tr> <td style="width: 40px;"></td> <td></td> </tr> </table>	x	be informed		be consulted		be actively involved										
x	be informed																
	be consulted																
	be actively involved																
Influence	In the Contract of Forestry process the <u>influence</u> of the organization can be: <table border="1" style="margin-left: 20px;"> <tr> <td style="width: 40px; text-align: center;">x</td> <td>high</td> </tr> </table>	x	high														
x	high																



Centro Ricerche Agronomiche ed Ambientali



UNIVERSITA' DI CAMERINO



LIFE20 CCA/IT/001752 – Life + A_GreeNet
 The Life+A_GreeNet has received funding from the
 Life Programme of the European Union



		medium		
		low		
CONTACT PERSON (*)				
name and surname	Marco Zannini			
role within organization	Direttore			
mandate to represent	ye s	<input checked="" type="checkbox"/> x	no	<input type="checkbox"/>
e-mail	direttore@parcodelconero.eu			
phone number				



Centro Ricerche
Agronomiche ed
Ambientali



UNIVERSITA'
DI CAMERINO



LIFE20 CCA/IT/001752 – Life + A_GreeNet
 The Life+A_GreeNet has received funding from the
 Life Programme of the European Union

STAKEHOLDER DESCRIPTION																					
Organization name	Regione Marche - Posizione di Funzione (P.F.) Interventi nel settore forestale																				
Website	https://www.regione.marche.it/Regione-Utile/Agricoltura-Sviluppo-Rurale-e-Pesca/Foreste#Presentazione																				
Type of stakeholder	<table border="1"> <tr><td><input checked="" type="checkbox"/></td><td>Public body / authority</td></tr> <tr><td><input type="checkbox"/></td><td>Business Support Organization (i.e. chamber of commerce, etc.)</td></tr> <tr><td><input type="checkbox"/></td><td>Private profit (i.e. SME)</td></tr> <tr><td><input type="checkbox"/></td><td>Private no profit (i.e. NGO)</td></tr> <tr><td><input type="checkbox"/></td><td>Training centre (i.e. school)</td></tr> <tr><td><input type="checkbox"/></td><td>Research centre (i.e. university)</td></tr> <tr><td><input type="checkbox"/></td><td>Other, please specify:</td></tr> </table>	<input checked="" type="checkbox"/>	Public body / authority	<input type="checkbox"/>	Business Support Organization (i.e. chamber of commerce, etc.)	<input type="checkbox"/>	Private profit (i.e. SME)	<input type="checkbox"/>	Private no profit (i.e. NGO)	<input type="checkbox"/>	Training centre (i.e. school)	<input type="checkbox"/>	Research centre (i.e. university)	<input type="checkbox"/>	Other, please specify:						
<input checked="" type="checkbox"/>	Public body / authority																				
<input type="checkbox"/>	Business Support Organization (i.e. chamber of commerce, etc.)																				
<input type="checkbox"/>	Private profit (i.e. SME)																				
<input type="checkbox"/>	Private no profit (i.e. NGO)																				
<input type="checkbox"/>	Training centre (i.e. school)																				
<input type="checkbox"/>	Research centre (i.e. university)																				
<input type="checkbox"/>	Other, please specify:																				
Field of activity	<table border="1"> <tr> <td><input checked="" type="checkbox"/></td><td>Agriculture</td> <td><input type="checkbox"/></td><td>Local development</td> </tr> <tr> <td><input type="checkbox"/></td><td>Fisheries</td> <td><input type="checkbox"/></td><td>Tourism</td> </tr> <tr> <td><input type="checkbox"/></td><td>Navigation</td> <td><input type="checkbox"/></td><td>Recreation</td> </tr> <tr> <td><input type="checkbox"/></td><td>Energy</td> <td><input type="checkbox"/></td><td>Culture</td> </tr> <tr> <td><input type="checkbox"/></td><td>Biodiversity</td> <td><input checked="" type="checkbox"/></td><td>Forestry</td> </tr> </table>	<input checked="" type="checkbox"/>	Agriculture	<input type="checkbox"/>	Local development	<input type="checkbox"/>	Fisheries	<input type="checkbox"/>	Tourism	<input type="checkbox"/>	Navigation	<input type="checkbox"/>	Recreation	<input type="checkbox"/>	Energy	<input type="checkbox"/>	Culture	<input type="checkbox"/>	Biodiversity	<input checked="" type="checkbox"/>	Forestry
<input checked="" type="checkbox"/>	Agriculture	<input type="checkbox"/>	Local development																		
<input type="checkbox"/>	Fisheries	<input type="checkbox"/>	Tourism																		
<input type="checkbox"/>	Navigation	<input type="checkbox"/>	Recreation																		
<input type="checkbox"/>	Energy	<input type="checkbox"/>	Culture																		
<input type="checkbox"/>	Biodiversity	<input checked="" type="checkbox"/>	Forestry																		
Area of activity	<p>The Stakeholder acts at</p> <table border="1"> <tr><td><input checked="" type="checkbox"/></td><td>local</td></tr> <tr><td><input checked="" type="checkbox"/></td><td>regional</td></tr> <tr><td><input checked="" type="checkbox"/></td><td>national</td></tr> </table>	<input checked="" type="checkbox"/>	local	<input checked="" type="checkbox"/>	regional	<input checked="" type="checkbox"/>	national														
<input checked="" type="checkbox"/>	local																				
<input checked="" type="checkbox"/>	regional																				
<input checked="" type="checkbox"/>	national																				



Centro Ricerche
Agronomiche ed
Ambientali



UNIVERSITA'
DI CAMERINO



LIFE20 CCA/IT/001752 – Life + A_GreeNet
 The Life+A_GreeNet has received funding from the Life Programme of the European Union

	<input type="checkbox"/> international scale The Pilot Area is <input checked="" type="checkbox"/> fully included <input type="checkbox"/> partially included <input type="checkbox"/> not included in the stakeholder reference area (i.e. administrative borders)																
Goals	Please specify what are the main objectives of the organization for the Pilot Area (max 300 characters)																
GOVERNANCE EXPERIENCE																	
Confidence and experience in <u>inclusive governance processes</u>	Please tick one or more boxes: <table border="1" style="margin-left: auto; margin-right: auto;"> <thead> <tr> <th></th> <th style="text-align: center;">low</th> <th style="text-align: center;">medium</th> <th style="text-align: center;">high</th> </tr> </thead> <tbody> <tr> <td>the organization knows what they are</td> <td></td> <td style="text-align: center;">X</td> <td></td> </tr> <tr> <td>the organization knows how they work</td> <td></td> <td style="text-align: center;">X</td> <td></td> </tr> <tr> <td>the organization has previous experience</td> <td></td> <td style="text-align: center;">X</td> <td></td> </tr> </tbody> </table>		low	medium	high	the organization knows what they are		X		the organization knows how they work		X		the organization has previous experience		X	
	low	medium	high														
the organization knows what they are		X															
the organization knows how they work		X															
the organization has previous experience		X															



Centro Ricerche Agronomiche ed Ambientali



UNIVERSITA' DI CAMERINO



LIFE20 CCA/IT/001752 – Life + A_GreeNet
 The Life+A_GreeNet has received funding from the Life Programme of the European Union



Confidence and experience in <u>Territorial Contract processes</u>	<p>Please tick one or more boxes:</p> <table border="1" style="margin-left: auto; margin-right: auto;"> <thead> <tr> <th></th> <th style="text-align: center;">low</th> <th style="text-align: center;">medium</th> <th style="text-align: center;">high</th> </tr> </thead> <tbody> <tr> <td>the organization knows what they are</td> <td></td> <td style="text-align: center;">x</td> <td></td> </tr> <tr> <td>the organization knows how they work</td> <td></td> <td style="text-align: center;">x</td> <td></td> </tr> <tr> <td>the organization has previous experience</td> <td></td> <td style="text-align: center;">x</td> <td></td> </tr> </tbody> </table>		low	medium	high	the organization knows what they are		x		the organization knows how they work		x		the organization has previous experience		x	
	low	medium	high														
the organization knows what they are		x															
the organization knows how they work		x															
the organization has previous experience		x															
RELATIONSHIP WITH THE DECISION MAKING PROCESS OF THE CONTRACT OF FORESTRY																	
Interest	What aspects of the Pilot Area management are of <u>interest</u> for the organization <div style="border: 1px solid black; padding: 5px; min-height: 40px;"> (max 500 characters) </div>																
Contribution	Which contribution the organization can add to the Pilot Area management process: <div style="border: 1px solid black; padding: 5px; min-height: 40px;"> (max 500 characters) </div>																
Engagement	In the Contract of Forestry <u>engagement</u> process the organization wants to: <table border="1" style="margin-left: 20px;"> <tr> <td style="width: 40px; text-align: center;">x</td> <td>be informed</td> </tr> <tr> <td style="text-align: center;">x</td> <td>be consulted</td> </tr> <tr> <td style="text-align: center;">x</td> <td>be actively involved</td> </tr> <tr> <td style="text-align: center;"> </td> <td> </td> </tr> </table>	x	be informed	x	be consulted	x	be actively involved										
x	be informed																
x	be consulted																
x	be actively involved																
Influence	In the Contract of Forestry process the <u>influence</u> of the organization can be: <table border="1" style="margin-left: 20px;"> <tr> <td style="width: 40px; text-align: center;">x</td> <td>high</td> </tr> </table>	x	high														
x	high																



Centro Ricerche Agronomiche ed Ambientali



UNIVERSITA' DI CAMERINO



LIFE20 CCA/IT/001752 – Life + A_GreeNet
 The Life+A_GreeNet has received funding from the
 Life Programme of the European Union



	<input type="checkbox"/>	medium
	<input type="checkbox"/>	low
CONTACT PERSON (*)		
name and surname	Francesca Damiani	
role within organization	Dirigente	
mandate to represent	<input type="checkbox"/> yes <input checked="" type="checkbox"/> x <input type="checkbox"/> no	
e-mail	francesca.damiani@regione.marche.it	
phone number	071 806 3786	



Centro Ricerche
Agronomiche ed
Ambientali



UNIVERSITA'
DI CAMERINO



LIFE20 CCA/IT/001752 – Life + A_GreeNet
 The Life+A_GreeNet has received funding from the
 Life Programme of the European Union

STAKEHOLDER DESCRIPTION																					
Organization name	Comune Ancona–Consiglio Territoriale di Partecipazione-CTP1																				
Website	https://www.comuneancona.it/ankonline/category/ctp/ctp1/																				
Type of stakeholder	<table border="1"> <tr> <td><input checked="" type="checkbox"/></td> <td>Public body / authority</td> </tr> <tr> <td><input type="checkbox"/></td> <td>Business Support Organization (i.e. chamber of commerce, etc.)</td> </tr> <tr> <td><input type="checkbox"/></td> <td>Private profit (i.e. SME)</td> </tr> <tr> <td><input type="checkbox"/></td> <td>Private no profit (i.e. NGO)</td> </tr> <tr> <td><input type="checkbox"/></td> <td>Training centre (i.e. school)</td> </tr> <tr> <td><input type="checkbox"/></td> <td>Research centre (i.e. university)</td> </tr> <tr> <td><input type="checkbox"/></td> <td>Other, please specify:</td> </tr> </table>	<input checked="" type="checkbox"/>	Public body / authority	<input type="checkbox"/>	Business Support Organization (i.e. chamber of commerce, etc.)	<input type="checkbox"/>	Private profit (i.e. SME)	<input type="checkbox"/>	Private no profit (i.e. NGO)	<input type="checkbox"/>	Training centre (i.e. school)	<input type="checkbox"/>	Research centre (i.e. university)	<input type="checkbox"/>	Other, please specify:						
<input checked="" type="checkbox"/>	Public body / authority																				
<input type="checkbox"/>	Business Support Organization (i.e. chamber of commerce, etc.)																				
<input type="checkbox"/>	Private profit (i.e. SME)																				
<input type="checkbox"/>	Private no profit (i.e. NGO)																				
<input type="checkbox"/>	Training centre (i.e. school)																				
<input type="checkbox"/>	Research centre (i.e. university)																				
<input type="checkbox"/>	Other, please specify:																				
Field of activity	<table border="1"> <tr> <td><input type="checkbox"/></td> <td>Agriculture</td> <td><input checked="" type="checkbox"/></td> <td>Local development</td> </tr> <tr> <td><input type="checkbox"/></td> <td>Fisheries</td> <td><input checked="" type="checkbox"/></td> <td>Tourism</td> </tr> <tr> <td><input type="checkbox"/></td> <td>Navigation</td> <td><input checked="" type="checkbox"/></td> <td>Recreation</td> </tr> <tr> <td><input type="checkbox"/></td> <td>Energy</td> <td><input checked="" type="checkbox"/></td> <td>Culture</td> </tr> <tr> <td><input type="checkbox"/></td> <td>Biodiversity</td> <td><input checked="" type="checkbox"/></td> <td>Landscape planning</td> </tr> </table>	<input type="checkbox"/>	Agriculture	<input checked="" type="checkbox"/>	Local development	<input type="checkbox"/>	Fisheries	<input checked="" type="checkbox"/>	Tourism	<input type="checkbox"/>	Navigation	<input checked="" type="checkbox"/>	Recreation	<input type="checkbox"/>	Energy	<input checked="" type="checkbox"/>	Culture	<input type="checkbox"/>	Biodiversity	<input checked="" type="checkbox"/>	Landscape planning
<input type="checkbox"/>	Agriculture	<input checked="" type="checkbox"/>	Local development																		
<input type="checkbox"/>	Fisheries	<input checked="" type="checkbox"/>	Tourism																		
<input type="checkbox"/>	Navigation	<input checked="" type="checkbox"/>	Recreation																		
<input type="checkbox"/>	Energy	<input checked="" type="checkbox"/>	Culture																		
<input type="checkbox"/>	Biodiversity	<input checked="" type="checkbox"/>	Landscape planning																		
Area of activity	<p>The Stakeholder acts at</p> <table border="1"> <tr> <td><input checked="" type="checkbox"/></td> <td>local</td> </tr> <tr> <td><input type="checkbox"/></td> <td>regional</td> </tr> </table>	<input checked="" type="checkbox"/>	local	<input type="checkbox"/>	regional																
<input checked="" type="checkbox"/>	local																				
<input type="checkbox"/>	regional																				



Centro Ricerche
Agronomiche ed
Ambientali



UNIVERSITA'
DI CAMERINO



LIFE20 CCA/IT/001752 – Life + A_GreeNet
 The Life+A_GreeNet has received funding from the
 Life Programme of the European Union

	<table border="1"> <tr> <td><input type="checkbox"/></td> <td>national</td> </tr> <tr> <td><input type="checkbox"/></td> <td>international</td> </tr> </table> <p>scale</p> <p>The Pilot Area is</p> <table border="1"> <tr> <td><input checked="" type="checkbox"/></td> <td>fully included</td> </tr> <tr> <td><input type="checkbox"/></td> <td>partially included</td> </tr> <tr> <td><input type="checkbox"/></td> <td>not included</td> </tr> </table> <p>in the stakeholder reference area (i.e. administrative borders)</p>	<input type="checkbox"/>	national	<input type="checkbox"/>	international	<input checked="" type="checkbox"/>	fully included	<input type="checkbox"/>	partially included	<input type="checkbox"/>	not included						
<input type="checkbox"/>	national																
<input type="checkbox"/>	international																
<input checked="" type="checkbox"/>	fully included																
<input type="checkbox"/>	partially included																
<input type="checkbox"/>	not included																
Goals	<p>Please specify what are the main objectives of the organization for the Pilot Area</p> <p>I CTP vogliono essere il nuovo strumento di partecipazione e di decentramento, così come disposto dal Consiglio comunale (atto n.18 del28/02/2017); nuovi organismi di rappresentanza popolare attraverso cui il territorio, le periferie, le frazioni fanno sentire la loro voce, portano avanti le proprie istanze e le proprie posizioni riguardo le questioni cittadine.</p>																
GOVERNANCE EXPERIENCE																	
Confidence and experience in <u>inclusive governance processes</u>	<p>Please tick one or more boxes:</p> <table border="1"> <thead> <tr> <th></th> <th>low</th> <th>medium</th> <th>high</th> </tr> </thead> <tbody> <tr> <td>the organization knows what they are</td> <td></td> <td></td> <td style="text-align: center;">x</td> </tr> <tr> <td>the organization knows how they work</td> <td></td> <td style="text-align: center;">x</td> <td></td> </tr> <tr> <td>the organization has previous experience</td> <td></td> <td style="text-align: center;">x</td> <td></td> </tr> </tbody> </table>		low	medium	high	the organization knows what they are			x	the organization knows how they work		x		the organization has previous experience		x	
	low	medium	high														
the organization knows what they are			x														
the organization knows how they work		x															
the organization has previous experience		x															



Centro Ricerche
Agronomiche ed
Ambientali



UNIVERSITÀ
DI CAMERINO



LIFE20 CCA/IT/001752 – Life + A_GreeNet
 The Life+A_GreeNet has received funding from the Life Programme of the European Union

Confidence and experience in <u>Territorial Contract processes</u>	Please tick one or more boxes: <table border="1" style="width: 100%; text-align: center;"> <thead> <tr> <th></th> <th>low</th> <th>medium</th> <th>high</th> </tr> </thead> <tbody> <tr> <td>the organization knows what they are</td> <td><input checked="" type="checkbox"/></td> <td><input type="checkbox"/></td> <td><input type="checkbox"/></td> </tr> <tr> <td>the organization knows how they work</td> <td><input checked="" type="checkbox"/></td> <td><input type="checkbox"/></td> <td><input type="checkbox"/></td> </tr> <tr> <td>the organization has previous experience</td> <td><input checked="" type="checkbox"/></td> <td><input type="checkbox"/></td> <td><input type="checkbox"/></td> </tr> </tbody> </table>		low	medium	high	the organization knows what they are	<input checked="" type="checkbox"/>	<input type="checkbox"/>	<input type="checkbox"/>	the organization knows how they work	<input checked="" type="checkbox"/>	<input type="checkbox"/>	<input type="checkbox"/>	the organization has previous experience	<input checked="" type="checkbox"/>	<input type="checkbox"/>	<input type="checkbox"/>
	low	medium	high														
the organization knows what they are	<input checked="" type="checkbox"/>	<input type="checkbox"/>	<input type="checkbox"/>														
the organization knows how they work	<input checked="" type="checkbox"/>	<input type="checkbox"/>	<input type="checkbox"/>														
the organization has previous experience	<input checked="" type="checkbox"/>	<input type="checkbox"/>	<input type="checkbox"/>														
RELATIONSHIP WITH THE DECISION MAKING PROCESS OF THE CONTRACT OF FORESTRY																	
Interest	What aspects of the Pilot Area management are of <u>interest</u> for the organization <div style="border: 1px solid black; padding: 5px;">(max 500 characters)</div>																
Contribution	Which contribution the organization can add to the Pilot Area management process: <div style="border: 1px solid black; padding: 5px;">(max 500 characters)</div>																
Engagement	In the Contract of Forestry <u>engagement</u> process the organization wants to: <table border="1" style="width: 100%;"> <tbody> <tr> <td style="text-align: center;"><input checked="" type="checkbox"/></td> <td>be informed</td> </tr> <tr> <td style="text-align: center;"><input checked="" type="checkbox"/></td> <td>be consulted</td> </tr> <tr> <td style="text-align: center;"><input checked="" type="checkbox"/></td> <td>be actively involved</td> </tr> <tr> <td style="text-align: center;"><input type="checkbox"/></td> <td></td> </tr> </tbody> </table>	<input checked="" type="checkbox"/>	be informed	<input checked="" type="checkbox"/>	be consulted	<input checked="" type="checkbox"/>	be actively involved	<input type="checkbox"/>									
<input checked="" type="checkbox"/>	be informed																
<input checked="" type="checkbox"/>	be consulted																
<input checked="" type="checkbox"/>	be actively involved																
<input type="checkbox"/>																	
Influence	In the Contract of Forestry process the <u>influence</u> of the organization can be: <table border="1" style="width: 100%;"> <tbody> <tr> <td style="text-align: center;"><input checked="" type="checkbox"/></td> <td>high</td> </tr> </tbody> </table>	<input checked="" type="checkbox"/>	high														
<input checked="" type="checkbox"/>	high																



Centro Ricerche Agronomiche ed Ambientali



UNIVERSITÀ DI CAMERINO



LIFE20 CCA/IT/001752 – Life + A_GreeNet

The Life+A_GreeNet has received funding from the Life Programme of the European Union

		medium
		low
CONTACT PERSON (*)		
name and surname	Presidente: Santoncini Patrizia Vicepresidente: Piccinini Carla Maria	
role within organization		
mandate to represent	yes	<input checked="" type="checkbox"/> x no <input type="checkbox"/>
e-mail	gabriella.nicolini@comune.ancona.it	
phone number	tel: 071 222 2911	

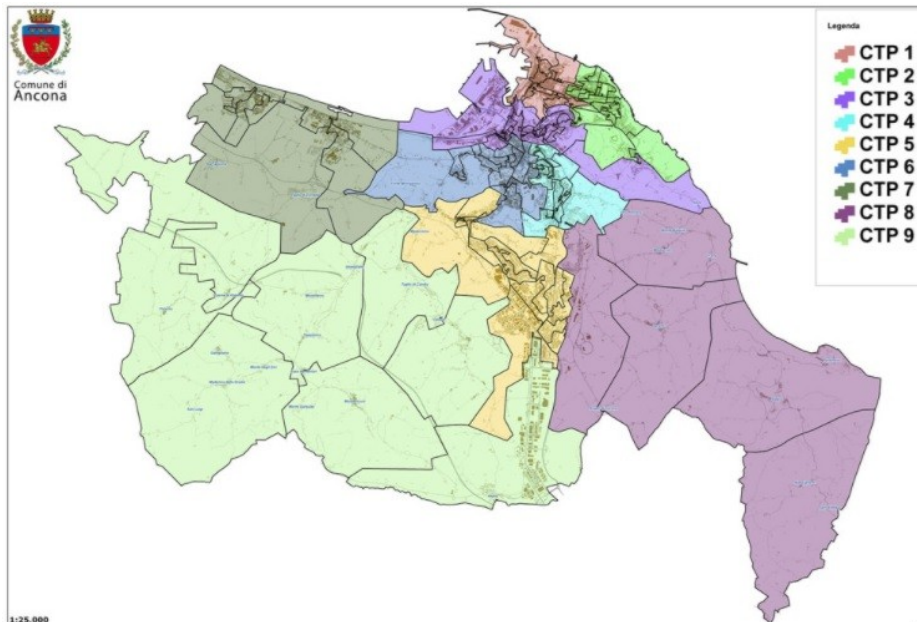

Centro Ricerche Agronomiche ed Ambientali



UNIVERSITÀ DI CAMERINO



LIFE20 CCA/IT/001752 – Life + A_GreeNet
 The Life+A_GreeNet has received funding from the Life Programme of the European Union

STAKEHOLDER DESCRIPTION																					
Organization name	Comune Ancona–Consiglio Territoriale di Partecipazione-CTP2																				
Website	https://www.comuneancona.it/ankonline/consiglio-territoriale-partecipato-2/																				
Type of stakeholder	<table border="1"> <tr> <td><input checked="" type="checkbox"/></td> <td>Public body / authority</td> </tr> <tr> <td><input type="checkbox"/></td> <td>Business Support Organization (i.e. chamber of commerce, etc.)</td> </tr> <tr> <td><input type="checkbox"/></td> <td>Private profit (i.e. SME)</td> </tr> <tr> <td><input type="checkbox"/></td> <td>Private no profit (i.e. NGO)</td> </tr> <tr> <td><input type="checkbox"/></td> <td>Training centre (i.e. school)</td> </tr> <tr> <td><input type="checkbox"/></td> <td>Research centre (i.e. university)</td> </tr> <tr> <td><input type="checkbox"/></td> <td>Other, please specify:</td> </tr> </table>	<input checked="" type="checkbox"/>	Public body / authority	<input type="checkbox"/>	Business Support Organization (i.e. chamber of commerce, etc.)	<input type="checkbox"/>	Private profit (i.e. SME)	<input type="checkbox"/>	Private no profit (i.e. NGO)	<input type="checkbox"/>	Training centre (i.e. school)	<input type="checkbox"/>	Research centre (i.e. university)	<input type="checkbox"/>	Other, please specify:						
<input checked="" type="checkbox"/>	Public body / authority																				
<input type="checkbox"/>	Business Support Organization (i.e. chamber of commerce, etc.)																				
<input type="checkbox"/>	Private profit (i.e. SME)																				
<input type="checkbox"/>	Private no profit (i.e. NGO)																				
<input type="checkbox"/>	Training centre (i.e. school)																				
<input type="checkbox"/>	Research centre (i.e. university)																				
<input type="checkbox"/>	Other, please specify:																				
Field of activity	<table border="1"> <tr> <td><input type="checkbox"/></td> <td>Agriculture</td> <td><input checked="" type="checkbox"/></td> <td>Local development</td> </tr> <tr> <td><input type="checkbox"/></td> <td>Fisheries</td> <td><input checked="" type="checkbox"/></td> <td>Tourism</td> </tr> <tr> <td><input type="checkbox"/></td> <td>Navigation</td> <td><input checked="" type="checkbox"/></td> <td>Recreation</td> </tr> <tr> <td><input type="checkbox"/></td> <td>Energy</td> <td><input checked="" type="checkbox"/></td> <td>Culture</td> </tr> <tr> <td><input type="checkbox"/></td> <td>Biodiversity</td> <td><input checked="" type="checkbox"/></td> <td>Landscape planning</td> </tr> </table>	<input type="checkbox"/>	Agriculture	<input checked="" type="checkbox"/>	Local development	<input type="checkbox"/>	Fisheries	<input checked="" type="checkbox"/>	Tourism	<input type="checkbox"/>	Navigation	<input checked="" type="checkbox"/>	Recreation	<input type="checkbox"/>	Energy	<input checked="" type="checkbox"/>	Culture	<input type="checkbox"/>	Biodiversity	<input checked="" type="checkbox"/>	Landscape planning
<input type="checkbox"/>	Agriculture	<input checked="" type="checkbox"/>	Local development																		
<input type="checkbox"/>	Fisheries	<input checked="" type="checkbox"/>	Tourism																		
<input type="checkbox"/>	Navigation	<input checked="" type="checkbox"/>	Recreation																		
<input type="checkbox"/>	Energy	<input checked="" type="checkbox"/>	Culture																		
<input type="checkbox"/>	Biodiversity	<input checked="" type="checkbox"/>	Landscape planning																		
Area of activity	<p>The Stakeholder acts at</p> <table border="1"> <tr> <td><input checked="" type="checkbox"/></td> <td>local</td> </tr> </table>	<input checked="" type="checkbox"/>	local																		
<input checked="" type="checkbox"/>	local																				



Centro Ricerche Agronomiche ed Ambientali



UNIVERSITA' DI CAMERINO



LIFE20 CCA/IT/001752 – Life + A_GreeNet
 The Life+A_GreeNet has received funding from the Life Programme of the European Union

	<table border="1"> <tr> <td><input type="checkbox"/></td> <td>regional</td> </tr> <tr> <td><input type="checkbox"/></td> <td>national</td> </tr> <tr> <td><input type="checkbox"/></td> <td>international</td> </tr> </table> <p>scale</p> <p>The Pilot Area is</p> <table border="1"> <tr> <td><input checked="" type="checkbox"/></td> <td>fully included</td> </tr> <tr> <td><input type="checkbox"/></td> <td>partially included</td> </tr> <tr> <td><input type="checkbox"/></td> <td>not included</td> </tr> </table> <p>in the stakeholder reference area (i.e. administrative borders)</p>	<input type="checkbox"/>	regional	<input type="checkbox"/>	national	<input type="checkbox"/>	international	<input checked="" type="checkbox"/>	fully included	<input type="checkbox"/>	partially included	<input type="checkbox"/>	not included				
<input type="checkbox"/>	regional																
<input type="checkbox"/>	national																
<input type="checkbox"/>	international																
<input checked="" type="checkbox"/>	fully included																
<input type="checkbox"/>	partially included																
<input type="checkbox"/>	not included																
Goals	<p>Please specify what are the main objectives of the organization for the Pilot Area</p> <p>I CTP vogliono essere il nuovo strumento di partecipazione e di decentramento, così come disposto dal Consiglio comunale (atto n.18 del28/02/2017); nuovi organismi di rappresentanza popolare attraverso cui il territorio, le periferie, le frazioni fanno sentire la loro voce, portano avanti le proprie istanze e le proprie posizioni riguardo le questioni cittadine.</p>																
GOVERNANCE EXPERIENCE																	
Confidence and experience in <u>inclusive governance processes</u>	<p>Please tick one or more boxes:</p> <table border="1"> <thead> <tr> <th></th> <th style="text-align: center;">low</th> <th style="text-align: center;">medium</th> <th style="text-align: center;">high</th> </tr> </thead> <tbody> <tr> <td>the organization knows what they are</td> <td></td> <td></td> <td style="text-align: center;">x</td> </tr> <tr> <td>the organization knows how they work</td> <td></td> <td style="text-align: center;">x</td> <td></td> </tr> <tr> <td>the organization has previous experience</td> <td></td> <td style="text-align: center;">x</td> <td></td> </tr> </tbody> </table>		low	medium	high	the organization knows what they are			x	the organization knows how they work		x		the organization has previous experience		x	
	low	medium	high														
the organization knows what they are			x														
the organization knows how they work		x															
the organization has previous experience		x															



Centro Ricerche Agronomiche ed Ambientali



UNIVERSITÀ DI CAMERINO



LIFE20 CCA/IT/001752 – Life + A_GreeNet
 The Life+A_GreeNet has received funding from the Life Programme of the European Union

Confidence and experience in <u>Territorial Contract processes</u>	Please tick one or more boxes: <table border="1" style="margin-left: auto; margin-right: auto;"> <thead> <tr> <th></th> <th style="text-align: center;">low</th> <th style="text-align: center;">medium</th> <th style="text-align: center;">high</th> </tr> </thead> <tbody> <tr> <td>the organization knows what they are</td> <td style="text-align: center;"><input checked="" type="checkbox"/></td> <td></td> <td></td> </tr> <tr> <td>the organization knows how they work</td> <td style="text-align: center;"><input checked="" type="checkbox"/></td> <td></td> <td></td> </tr> <tr> <td>the organization has previous experience</td> <td style="text-align: center;"><input checked="" type="checkbox"/></td> <td></td> <td></td> </tr> </tbody> </table>		low	medium	high	the organization knows what they are	<input checked="" type="checkbox"/>			the organization knows how they work	<input checked="" type="checkbox"/>			the organization has previous experience	<input checked="" type="checkbox"/>		
	low	medium	high														
the organization knows what they are	<input checked="" type="checkbox"/>																
the organization knows how they work	<input checked="" type="checkbox"/>																
the organization has previous experience	<input checked="" type="checkbox"/>																
RELATIONSHIP WITH THE DECISION MAKING PROCESS OF THE CONTRACT OF FORESTRY																	
Interest	What aspects of the Pilot Area management are of <u>interest</u> for the organization <div style="border: 1px solid black; padding: 5px; min-height: 40px;"> (max 500 characters) </div>																
Contribution	Which contribution the organization can add to the Pilot Area management process: <div style="border: 1px solid black; padding: 5px; min-height: 40px;"> (max 500 characters) </div>																
Engagement	In the Contract of Forestry <u>engagement</u> process the organization wants to: <table border="1" style="margin-left: 20px;"> <tbody> <tr> <td style="text-align: center;"><input checked="" type="checkbox"/></td> <td>be informed</td> </tr> <tr> <td style="text-align: center;"><input checked="" type="checkbox"/></td> <td>be consulted</td> </tr> <tr> <td style="text-align: center;"><input checked="" type="checkbox"/></td> <td>be actively involved</td> </tr> <tr> <td style="text-align: center;"><input type="checkbox"/></td> <td></td> </tr> </tbody> </table>	<input checked="" type="checkbox"/>	be informed	<input checked="" type="checkbox"/>	be consulted	<input checked="" type="checkbox"/>	be actively involved	<input type="checkbox"/>									
<input checked="" type="checkbox"/>	be informed																
<input checked="" type="checkbox"/>	be consulted																
<input checked="" type="checkbox"/>	be actively involved																
<input type="checkbox"/>																	
Influence	In the Contract of Forestry process the <u>influence</u> of the organization can be: <table border="1" style="margin-left: 20px;"> <tbody> <tr> <td style="text-align: center;"><input checked="" type="checkbox"/></td> <td>high</td> </tr> </tbody> </table>	<input checked="" type="checkbox"/>	high														
<input checked="" type="checkbox"/>	high																



Centro Ricerche Agronomiche ed Ambientali



UNIVERSITA' DI CAMERINO



LIFE20 CCA/IT/001752 – Life + A_GreeNet

The Life+A_GreeNet has received funding from the Life Programme of the European Union

		medium
		low
CONTACT PERSON (*)		
name and surname	Presidente: Oddi Sandro Vicepresidente: Benvenuti Ambretta	
role within organization		
mandate to represent	yes	<input checked="" type="checkbox"/> x no <input type="checkbox"/>
e-mail	gabriella.nicolini@comune.ancona.it	
phone number	tel: 071 222 2911	

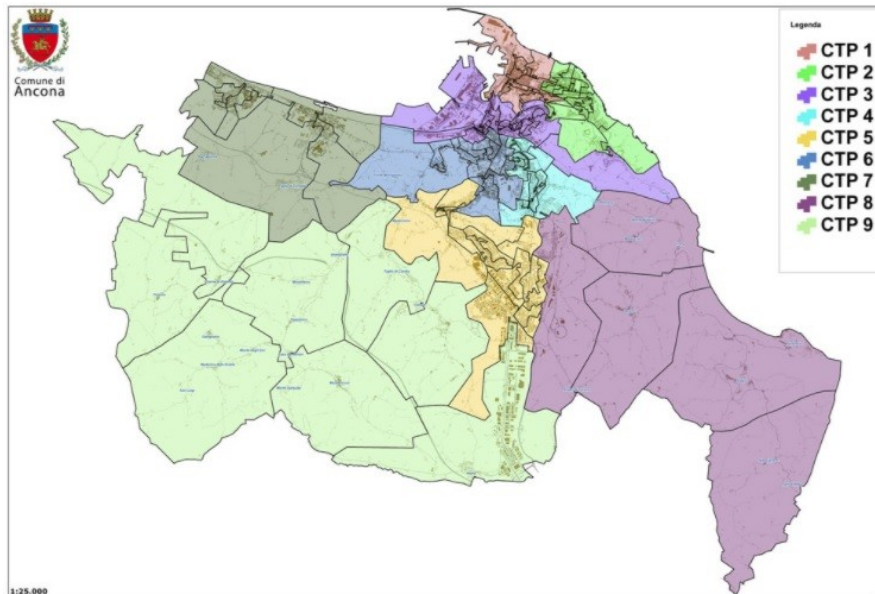

Centro Ricerche Agronomiche ed Ambientali



UNIVERSITA' DI CAMERINO



LIFE20 CCA/IT/001752 – Life + A_GreeNet
 The Life+A_GreeNet has received funding from the
 Life Programme of the European Union

STAKEHOLDER DESCRIPTION																					
Organization name	Comune Ancona–Consiglio Territoriale di Partecipazione-CTP3																				
Website	https://www.comuneancona.it/ankonline/consiglio-territoriale-partecipato-3/																				
Type of stakeholder	<table border="1"> <tr> <td><input checked="" type="checkbox"/></td> <td>Public body / authority</td> </tr> <tr> <td><input type="checkbox"/></td> <td>Business Support Organization (i.e. chamber of commerce, etc.)</td> </tr> <tr> <td><input type="checkbox"/></td> <td>Private profit (i.e. SME)</td> </tr> <tr> <td><input type="checkbox"/></td> <td>Private no profit (i.e. NGO)</td> </tr> <tr> <td><input type="checkbox"/></td> <td>Training centre (i.e. school)</td> </tr> <tr> <td><input type="checkbox"/></td> <td>Research centre (i.e. university)</td> </tr> <tr> <td><input type="checkbox"/></td> <td>Other, please specify:</td> </tr> </table>	<input checked="" type="checkbox"/>	Public body / authority	<input type="checkbox"/>	Business Support Organization (i.e. chamber of commerce, etc.)	<input type="checkbox"/>	Private profit (i.e. SME)	<input type="checkbox"/>	Private no profit (i.e. NGO)	<input type="checkbox"/>	Training centre (i.e. school)	<input type="checkbox"/>	Research centre (i.e. university)	<input type="checkbox"/>	Other, please specify:						
<input checked="" type="checkbox"/>	Public body / authority																				
<input type="checkbox"/>	Business Support Organization (i.e. chamber of commerce, etc.)																				
<input type="checkbox"/>	Private profit (i.e. SME)																				
<input type="checkbox"/>	Private no profit (i.e. NGO)																				
<input type="checkbox"/>	Training centre (i.e. school)																				
<input type="checkbox"/>	Research centre (i.e. university)																				
<input type="checkbox"/>	Other, please specify:																				
Field of activity	<table border="1"> <tr> <td><input type="checkbox"/></td> <td>Agriculture</td> <td><input checked="" type="checkbox"/></td> <td>Local development</td> </tr> <tr> <td><input type="checkbox"/></td> <td>Fisheries</td> <td><input checked="" type="checkbox"/></td> <td>Tourism</td> </tr> <tr> <td><input type="checkbox"/></td> <td>Navigation</td> <td><input checked="" type="checkbox"/></td> <td>Recreation</td> </tr> <tr> <td><input type="checkbox"/></td> <td>Energy</td> <td><input checked="" type="checkbox"/></td> <td>Culture</td> </tr> <tr> <td><input type="checkbox"/></td> <td>Biodiversity</td> <td><input checked="" type="checkbox"/></td> <td>Landscape planning</td> </tr> </table>	<input type="checkbox"/>	Agriculture	<input checked="" type="checkbox"/>	Local development	<input type="checkbox"/>	Fisheries	<input checked="" type="checkbox"/>	Tourism	<input type="checkbox"/>	Navigation	<input checked="" type="checkbox"/>	Recreation	<input type="checkbox"/>	Energy	<input checked="" type="checkbox"/>	Culture	<input type="checkbox"/>	Biodiversity	<input checked="" type="checkbox"/>	Landscape planning
<input type="checkbox"/>	Agriculture	<input checked="" type="checkbox"/>	Local development																		
<input type="checkbox"/>	Fisheries	<input checked="" type="checkbox"/>	Tourism																		
<input type="checkbox"/>	Navigation	<input checked="" type="checkbox"/>	Recreation																		
<input type="checkbox"/>	Energy	<input checked="" type="checkbox"/>	Culture																		
<input type="checkbox"/>	Biodiversity	<input checked="" type="checkbox"/>	Landscape planning																		



Centro Ricerche
Agronomiche ed
Ambientali



UNIVERSITA'
DI CAMERINO



LIFE20 CCA/IT/001752 – Life + A_GreeNet
 The Life+A_GreeNet has received funding from the Life Programme of the European Union

Area of activity	<p>The Stakeholder acts at</p> <table border="1"> <tr><td><input checked="" type="checkbox"/></td><td>local</td></tr> <tr><td><input type="checkbox"/></td><td>regional</td></tr> <tr><td><input type="checkbox"/></td><td>national</td></tr> <tr><td><input type="checkbox"/></td><td>international</td></tr> </table> <p>scale</p> <p>The Pilot Area is</p> <table border="1"> <tr><td><input checked="" type="checkbox"/></td><td>fully included</td></tr> <tr><td><input type="checkbox"/></td><td>partially included</td></tr> <tr><td><input type="checkbox"/></td><td>not included</td></tr> </table> <p>in the stakeholder reference area (i.e. administrative borders)</p>	<input checked="" type="checkbox"/>	local	<input type="checkbox"/>	regional	<input type="checkbox"/>	national	<input type="checkbox"/>	international	<input checked="" type="checkbox"/>	fully included	<input type="checkbox"/>	partially included	<input type="checkbox"/>	not included
<input checked="" type="checkbox"/>	local														
<input type="checkbox"/>	regional														
<input type="checkbox"/>	national														
<input type="checkbox"/>	international														
<input checked="" type="checkbox"/>	fully included														
<input type="checkbox"/>	partially included														
<input type="checkbox"/>	not included														
Goals	<p>Please specify what are the main objectives of the organization for the Pilot Area</p> <div style="border: 1px solid black; padding: 5px;"> <p>I CTP vogliono essere il nuovo strumento di partecipazione e di decentramento, così come disposto dal Consiglio comunale (atto n.18 del28/02/2017); nuovi organismi di rappresentanza popolare attraverso cui il territorio, le periferie, le frazioni fanno sentire la loro voce, portano avanti le proprie istanze e le proprie posizioni riguardo le questioni cittadine.</p> </div>														
GOVERNANCE EXPERIENCE															
Confidence and experience in <u>inclusive governance processes</u>	<p>Please tick one or more boxes:</p> <table style="width: 100%; text-align: center;"> <tr> <td></td> <td>low</td> <td>medium</td> <td>high</td> </tr> <tr> <td>the organization knows what they are</td> <td><input type="checkbox"/></td> <td><input type="checkbox"/></td> <td><input checked="" type="checkbox"/></td> </tr> </table>		low	medium	high	the organization knows what they are	<input type="checkbox"/>	<input type="checkbox"/>	<input checked="" type="checkbox"/>						
	low	medium	high												
the organization knows what they are	<input type="checkbox"/>	<input type="checkbox"/>	<input checked="" type="checkbox"/>												



Centro Ricerche Agronomiche ed Ambientali



UNIVERSITA' DI CAMERINO



LIFE20 CCA/IT/001752 – Life + A_GreeNet
 The Life+A_GreeNet has received funding from the Life Programme of the European Union



	the organization knows how they work		<input checked="" type="checkbox"/>	
	the organization has previous experience		<input checked="" type="checkbox"/>	
Confidence and experience in <u>Territorial Contract processes</u>	Please tick one or more boxes:			
		low	medium	high
	the organization knows what they are	<input checked="" type="checkbox"/>		
	the organization knows how they work	<input checked="" type="checkbox"/>		
	the organization has previous experience	<input checked="" type="checkbox"/>		
RELATIONSHIP WITH THE DECISION MAKING PROCESS OF THE CONTRACT OF FORESTRY				
Interest	What aspects of the Pilot Area management are of <u>interest</u> for the organization			
	(max 500 characters)			
Contribution	Which contribution the organization can add to the Pilot Area management process:			
	(max 500 characters)			
Engagement	In the Contract of Forestry <u>engagement</u> process the organization wants to:			
	<input checked="" type="checkbox"/>	be informed		
	<input checked="" type="checkbox"/>	be consulted		
	<input checked="" type="checkbox"/>	be actively involved		
	<input type="checkbox"/>			



Centro Ricerche Agronomiche ed Ambientali



UNIVERSITA' DI CAMERINO



LIFE20 CCA/IT/001752 – Life + A_GreeNet

The Life+A_GreeNet has received funding from the Life Programme of the European Union

Influence	In the Contract of Forestry process the <u>influence</u> of the organization can be:			
	<input checked="" type="checkbox"/>	high		
	<input type="checkbox"/>	medium		
	<input type="checkbox"/>	low		
CONTACT PERSON (*)				
name and surname	Presidente: Boni Loretta Vicepresidente: Moretta Davide			
role within organization				
mandate to represent	ye	<input checked="" type="checkbox"/>	no	<input type="checkbox"/>
	s			
e-mail	gabriella.nicolini@comune.ancona.it			
phone number	tel. 071 222 2921/2922			

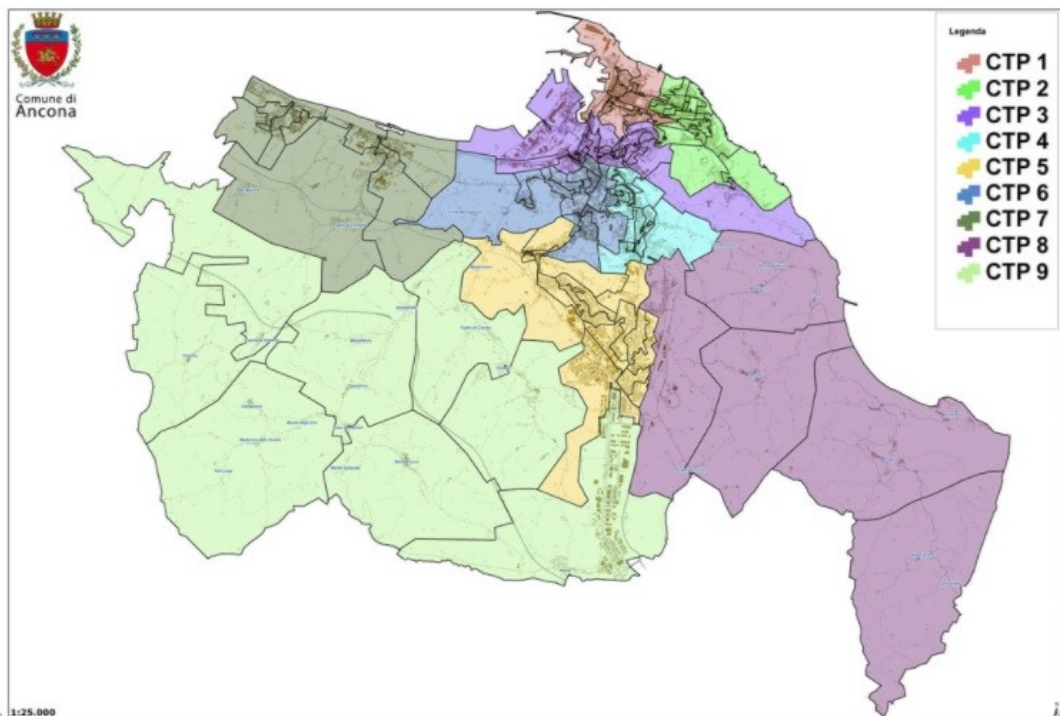

LEGAMBIENTE



UNIVERSITA' DI CAMERINO



LIFE20 CCA/IT/001752 – Life + A_GreeNet
 The Life+A_GreeNet has received funding from the
 Life Programme of the European Union



STAKEHOLDER DESCRIPTION																					
Organization name	Comune Ancona–Consiglio Territoriale di Partecipazione-CTP4																				
Website	https://www.comuneancona.it/ankonline/category/ctp/ctp4/																				
Type of stakeholder	<table border="1"> <tr> <td><input checked="" type="checkbox"/></td> <td>Public body / authority</td> </tr> <tr> <td><input type="checkbox"/></td> <td>Business Support Organization (i.e. chamber of commerce, etc.)</td> </tr> <tr> <td><input type="checkbox"/></td> <td>Private profit (i.e. SME)</td> </tr> <tr> <td><input type="checkbox"/></td> <td>Private no profit (i.e. NGO)</td> </tr> <tr> <td><input type="checkbox"/></td> <td>Training centre (i.e. school)</td> </tr> <tr> <td><input type="checkbox"/></td> <td>Research centre (i.e. university)</td> </tr> <tr> <td><input type="checkbox"/></td> <td>Other, please specify:</td> </tr> </table>	<input checked="" type="checkbox"/>	Public body / authority	<input type="checkbox"/>	Business Support Organization (i.e. chamber of commerce, etc.)	<input type="checkbox"/>	Private profit (i.e. SME)	<input type="checkbox"/>	Private no profit (i.e. NGO)	<input type="checkbox"/>	Training centre (i.e. school)	<input type="checkbox"/>	Research centre (i.e. university)	<input type="checkbox"/>	Other, please specify:						
<input checked="" type="checkbox"/>	Public body / authority																				
<input type="checkbox"/>	Business Support Organization (i.e. chamber of commerce, etc.)																				
<input type="checkbox"/>	Private profit (i.e. SME)																				
<input type="checkbox"/>	Private no profit (i.e. NGO)																				
<input type="checkbox"/>	Training centre (i.e. school)																				
<input type="checkbox"/>	Research centre (i.e. university)																				
<input type="checkbox"/>	Other, please specify:																				
Field of activity	<table border="1"> <tr> <td><input type="checkbox"/></td> <td>Agriculture</td> <td><input checked="" type="checkbox"/></td> <td>Local development</td> </tr> <tr> <td><input type="checkbox"/></td> <td>Fisheries</td> <td><input checked="" type="checkbox"/></td> <td>Tourism</td> </tr> <tr> <td><input type="checkbox"/></td> <td>Navigation</td> <td><input checked="" type="checkbox"/></td> <td>Recreation</td> </tr> <tr> <td><input type="checkbox"/></td> <td>Energy</td> <td><input checked="" type="checkbox"/></td> <td>Culture</td> </tr> <tr> <td><input type="checkbox"/></td> <td>Biodiversity</td> <td><input checked="" type="checkbox"/></td> <td>Landscape planning</td> </tr> </table>	<input type="checkbox"/>	Agriculture	<input checked="" type="checkbox"/>	Local development	<input type="checkbox"/>	Fisheries	<input checked="" type="checkbox"/>	Tourism	<input type="checkbox"/>	Navigation	<input checked="" type="checkbox"/>	Recreation	<input type="checkbox"/>	Energy	<input checked="" type="checkbox"/>	Culture	<input type="checkbox"/>	Biodiversity	<input checked="" type="checkbox"/>	Landscape planning
<input type="checkbox"/>	Agriculture	<input checked="" type="checkbox"/>	Local development																		
<input type="checkbox"/>	Fisheries	<input checked="" type="checkbox"/>	Tourism																		
<input type="checkbox"/>	Navigation	<input checked="" type="checkbox"/>	Recreation																		
<input type="checkbox"/>	Energy	<input checked="" type="checkbox"/>	Culture																		
<input type="checkbox"/>	Biodiversity	<input checked="" type="checkbox"/>	Landscape planning																		



Centro Ricerche
Agronomiche ed
Ambientali



UNIVERSITA'
DI CAMERINO



LIFE20 CCA/IT/001752 – Life + A_GreeNet
 The Life+A_GreeNet has received funding from the Life Programme of the European Union

Area of activity	<p>The Stakeholder acts at</p> <table border="1"> <tr><td><input checked="" type="checkbox"/></td><td>local</td></tr> <tr><td><input type="checkbox"/></td><td>regional</td></tr> <tr><td><input type="checkbox"/></td><td>national</td></tr> <tr><td><input type="checkbox"/></td><td>international</td></tr> </table> <p>scale</p> <p>The Pilot Area is</p> <table border="1"> <tr><td><input type="checkbox"/></td><td>fully included</td></tr> <tr><td><input checked="" type="checkbox"/></td><td>partially included</td></tr> <tr><td><input type="checkbox"/></td><td>not included</td></tr> </table> <p>in the stakeholder reference area (i.e. administrative borders)</p>	<input checked="" type="checkbox"/>	local	<input type="checkbox"/>	regional	<input type="checkbox"/>	national	<input type="checkbox"/>	international	<input type="checkbox"/>	fully included	<input checked="" type="checkbox"/>	partially included	<input type="checkbox"/>	not included
<input checked="" type="checkbox"/>	local														
<input type="checkbox"/>	regional														
<input type="checkbox"/>	national														
<input type="checkbox"/>	international														
<input type="checkbox"/>	fully included														
<input checked="" type="checkbox"/>	partially included														
<input type="checkbox"/>	not included														
Goals	<p>Please specify what are the main objectives of the organization for the Pilot Area</p> <p>I CTP vogliono essere il nuovo strumento di partecipazione e di decentramento, così come disposto dal Consiglio comunale (atto n.18 del28/02/2017); nuovi organismi di rappresentanza popolare attraverso cui il territorio, le periferie, le frazioni fanno sentire la loro voce, portano avanti le proprie istanze e le proprie posizioni riguardo le questioni cittadine.</p>														
GOVERNANCE EXPERIENCE															
Confidence and experience in <u>inclusive governance processes</u>	<p>Please tick one or more boxes:</p> <table border="1"> <thead> <tr> <th></th> <th>low</th> <th>medium</th> <th>high</th> </tr> </thead> <tbody> <tr> <td>the organization knows what they are</td> <td><input type="checkbox"/></td> <td><input type="checkbox"/></td> <td><input checked="" type="checkbox"/></td> </tr> </tbody> </table>		low	medium	high	the organization knows what they are	<input type="checkbox"/>	<input type="checkbox"/>	<input checked="" type="checkbox"/>						
	low	medium	high												
the organization knows what they are	<input type="checkbox"/>	<input type="checkbox"/>	<input checked="" type="checkbox"/>												



Centro Ricerche Agronomiche ed Ambientali



UNIVERSITA' DI CAMERINO



LIFE20 CCA/IT/001752 – Life + A_GreeNet
 The Life+A_GreeNet has received funding from the Life Programme of the European Union

	the organization knows how they work		<input checked="" type="checkbox"/>	
	the organization has previous experience		<input checked="" type="checkbox"/>	
Confidence and experience in <u>Territorial Contract processes</u>	Please tick one or more boxes:			
		low	medium	high
	the organization knows what they are	<input checked="" type="checkbox"/>		
	the organization knows how they work	<input checked="" type="checkbox"/>		
	the organization has previous experience	<input checked="" type="checkbox"/>		
RELATIONSHIP WITH THE DECISION MAKING PROCESS OF THE CONTRACT OF FORESTRY				
Interest	What aspects of the Pilot Area management are of <u>interest</u> for the organization	(max 500 characters)		
Contribution	Which contribution the organization can add to the Pilot Area management process:	(max 500 characters)		
Engagement	In the Contract of Forestry <u>engagement</u> process the organization wants to:	<input checked="" type="checkbox"/>	be informed	
		<input checked="" type="checkbox"/>	be consulted	
		<input checked="" type="checkbox"/>	be actively involved	
		<input type="checkbox"/>		



Centro Ricerche Agronomiche ed Ambientali



UNIVERSITA' DI CAMERINO



LIFE20 CCA/IT/001752 – Life + A_GreeNet

The Life+A_GreeNet has received funding from the Life Programme of the European Union

Influence	In the Contract of Forestry process the <u>influence</u> of the organization can be:			
	<input checked="" type="checkbox"/>	high		
	<input type="checkbox"/>	medium		
	<input type="checkbox"/>	low		
CONTACT PERSON (*)				
name and surname	Presidente: Lorenzini Marco Vicepresidente: Dubbini Michele			
role within organization				
mandate to represent	ye	<input checked="" type="checkbox"/>	no	<input type="checkbox"/>
	s			
e-mail	gabriella.nicolini@comune.ancona.it			
phone number	tel. 071 2222934			

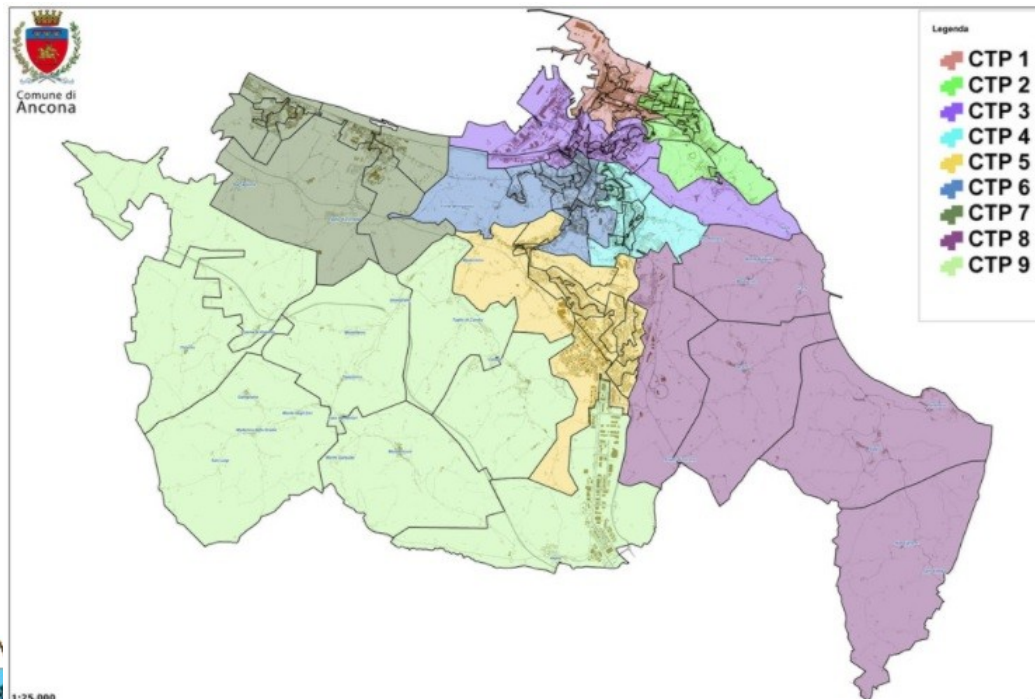

UNIVERSITÀ DI CAMERINO



LIFE20 CCA/IT/001752 – Life + A_GreeNet
 The Life+A_GreeNet has received funding from the
 Life Programme of the European Union



STAKEHOLDER DESCRIPTION																					
Organization name	Comune Ancona–Consiglio Territoriale di Partecipazione-CTP6																				
Website	https://www.comuneancona.it/ankonline/consiglio-territoriale-partecipato-6/																				
Type of stakeholder	<table border="1"> <tr> <td><input checked="" type="checkbox"/></td> <td>Public body / authority</td> </tr> <tr> <td><input type="checkbox"/></td> <td>Business Support Organization (i.e. chamber of commerce, etc.)</td> </tr> <tr> <td><input type="checkbox"/></td> <td>Private profit (i.e. SME)</td> </tr> <tr> <td><input type="checkbox"/></td> <td>Private no profit (i.e. NGO)</td> </tr> <tr> <td><input type="checkbox"/></td> <td>Training centre (i.e. school)</td> </tr> <tr> <td><input type="checkbox"/></td> <td>Research centre (i.e. university)</td> </tr> <tr> <td><input type="checkbox"/></td> <td>Other, please specify:</td> </tr> </table>	<input checked="" type="checkbox"/>	Public body / authority	<input type="checkbox"/>	Business Support Organization (i.e. chamber of commerce, etc.)	<input type="checkbox"/>	Private profit (i.e. SME)	<input type="checkbox"/>	Private no profit (i.e. NGO)	<input type="checkbox"/>	Training centre (i.e. school)	<input type="checkbox"/>	Research centre (i.e. university)	<input type="checkbox"/>	Other, please specify:						
<input checked="" type="checkbox"/>	Public body / authority																				
<input type="checkbox"/>	Business Support Organization (i.e. chamber of commerce, etc.)																				
<input type="checkbox"/>	Private profit (i.e. SME)																				
<input type="checkbox"/>	Private no profit (i.e. NGO)																				
<input type="checkbox"/>	Training centre (i.e. school)																				
<input type="checkbox"/>	Research centre (i.e. university)																				
<input type="checkbox"/>	Other, please specify:																				
Field of activity	<table border="1"> <tr> <td><input type="checkbox"/></td> <td>Agriculture</td> <td><input checked="" type="checkbox"/></td> <td>Local development</td> </tr> <tr> <td><input type="checkbox"/></td> <td>Fisheries</td> <td><input checked="" type="checkbox"/></td> <td>Tourism</td> </tr> <tr> <td><input type="checkbox"/></td> <td>Navigation</td> <td><input checked="" type="checkbox"/></td> <td>Recreation</td> </tr> <tr> <td><input type="checkbox"/></td> <td>Energy</td> <td><input checked="" type="checkbox"/></td> <td>Culture</td> </tr> <tr> <td><input type="checkbox"/></td> <td>Biodiversity</td> <td><input checked="" type="checkbox"/></td> <td>Landscape planning</td> </tr> </table>	<input type="checkbox"/>	Agriculture	<input checked="" type="checkbox"/>	Local development	<input type="checkbox"/>	Fisheries	<input checked="" type="checkbox"/>	Tourism	<input type="checkbox"/>	Navigation	<input checked="" type="checkbox"/>	Recreation	<input type="checkbox"/>	Energy	<input checked="" type="checkbox"/>	Culture	<input type="checkbox"/>	Biodiversity	<input checked="" type="checkbox"/>	Landscape planning
<input type="checkbox"/>	Agriculture	<input checked="" type="checkbox"/>	Local development																		
<input type="checkbox"/>	Fisheries	<input checked="" type="checkbox"/>	Tourism																		
<input type="checkbox"/>	Navigation	<input checked="" type="checkbox"/>	Recreation																		
<input type="checkbox"/>	Energy	<input checked="" type="checkbox"/>	Culture																		
<input type="checkbox"/>	Biodiversity	<input checked="" type="checkbox"/>	Landscape planning																		



Centro Ricerche
Agronomiche ed
Ambientali



UNIVERSITA'
DI CAMERINO



LIFE20 CCA/IT/001752 – Life + A_GreeNet
 The Life+A_GreeNet has received funding from the Life Programme of the European Union

Area of activity	<p>The Stakeholder acts at</p> <table border="1"> <tr><td><input checked="" type="checkbox"/></td><td>local</td></tr> <tr><td><input type="checkbox"/></td><td>regional</td></tr> <tr><td><input type="checkbox"/></td><td>national</td></tr> <tr><td><input type="checkbox"/></td><td>international</td></tr> </table> <p>scale</p> <p>The Pilot Area is</p> <table border="1"> <tr><td><input type="checkbox"/></td><td>fully included</td></tr> <tr><td><input checked="" type="checkbox"/></td><td>partially included</td></tr> <tr><td><input type="checkbox"/></td><td>not included</td></tr> </table> <p>in the stakeholder reference area (i.e. administrative borders)</p>	<input checked="" type="checkbox"/>	local	<input type="checkbox"/>	regional	<input type="checkbox"/>	national	<input type="checkbox"/>	international	<input type="checkbox"/>	fully included	<input checked="" type="checkbox"/>	partially included	<input type="checkbox"/>	not included
<input checked="" type="checkbox"/>	local														
<input type="checkbox"/>	regional														
<input type="checkbox"/>	national														
<input type="checkbox"/>	international														
<input type="checkbox"/>	fully included														
<input checked="" type="checkbox"/>	partially included														
<input type="checkbox"/>	not included														
Goals	<p>Please specify what are the main objectives of the organization for the Pilot Area</p> <p>I CTP vogliono essere il nuovo strumento di partecipazione e di decentramento, così come disposto dal Consiglio comunale (atto n.18 del28/02/2017); nuovi organismi di rappresentanza popolare attraverso cui il territorio, le periferie, le frazioni fanno sentire la loro voce, portano avanti le proprie istanze e le proprie posizioni riguardo le questioni cittadine.</p>														
GOVERNANCE EXPERIENCE															
Confidence and experience in <u>inclusive governance processes</u>	<p>Please tick one or more boxes:</p> <table style="width: 100%; text-align: center;"> <tr> <td></td> <td>low</td> <td>medium</td> <td>high</td> </tr> <tr> <td>the organization knows what they are</td> <td><input type="checkbox"/></td> <td><input type="checkbox"/></td> <td><input checked="" type="checkbox"/></td> </tr> </table>		low	medium	high	the organization knows what they are	<input type="checkbox"/>	<input type="checkbox"/>	<input checked="" type="checkbox"/>						
	low	medium	high												
the organization knows what they are	<input type="checkbox"/>	<input type="checkbox"/>	<input checked="" type="checkbox"/>												



Centro Ricerche Agronomiche ed Ambientali



UNIVERSITA' DI CAMERINO



LIFE20 CCA/IT/001752 – Life + A_GreeNet
 The Life+A_GreeNet has received funding from the Life Programme of the European Union

	the organization knows how they work the organization has previous experience	<table border="1"> <tr> <td></td> <td>x</td> <td></td> </tr> <tr> <td></td> <td>x</td> <td></td> </tr> </table>		x			x											
	x																	
	x																	
Confidence and experience in <u>Territorial Contract processes</u>	Please tick one or more boxes: <table border="1"> <thead> <tr> <th></th> <th>low</th> <th>medium</th> <th>high</th> </tr> </thead> <tbody> <tr> <td>the organization knows what they are</td> <td>x</td> <td></td> <td></td> </tr> <tr> <td>the organization knows how they work</td> <td>x</td> <td></td> <td></td> </tr> <tr> <td>the organization has previous experience</td> <td>x</td> <td></td> <td></td> </tr> </tbody> </table>		low	medium	high	the organization knows what they are	x			the organization knows how they work	x			the organization has previous experience	x			
	low	medium	high															
the organization knows what they are	x																	
the organization knows how they work	x																	
the organization has previous experience	x																	
RELATIONSHIP WITH THE DECISION MAKING PROCESS OF THE CONTRACT OF FORESTRY																		
Interest	What aspects of the Pilot Area management are of <u>interest</u> for the organization (max 500 characters)																	
Contribution	Which contribution the organization can add to the Pilot Area management process: (max 500 characters)																	
Engagement	In the Contract of Forestry <u>engagement</u> process the organization wants to:	<table border="1"> <tr> <td>x</td> <td>be informed</td> </tr> <tr> <td>x</td> <td>be consulted</td> </tr> <tr> <td>x</td> <td>be actively involved</td> </tr> <tr> <td></td> <td></td> </tr> </table>	x	be informed	x	be consulted	x	be actively involved										
x	be informed																	
x	be consulted																	
x	be actively involved																	



Centro Ricerche Agronomiche ed Ambientali



UNIVERSITA' DI CAMERINO



LIFE20 CCA/IT/001752 – Life + A_GreeNet

The Life+A_GreeNet has received funding from the Life Programme of the European Union

Influence	In the Contract of Forestry process the <u>influence</u> of the organization can be:			
	<input checked="" type="checkbox"/>	high		
	<input type="checkbox"/>	medium		
	<input type="checkbox"/>	low		
CONTACT PERSON (*)				
name and surname	Presidente: Messi Egildo Vicepresidente: Frattini Chiara			
role within organization				
mandate to represent	ye s	<input checked="" type="checkbox"/>	no	<input type="checkbox"/>
e-mail	gabriella.nicolini@comune.ancona.it			
phone number	tel. 071 222 2921/2922			

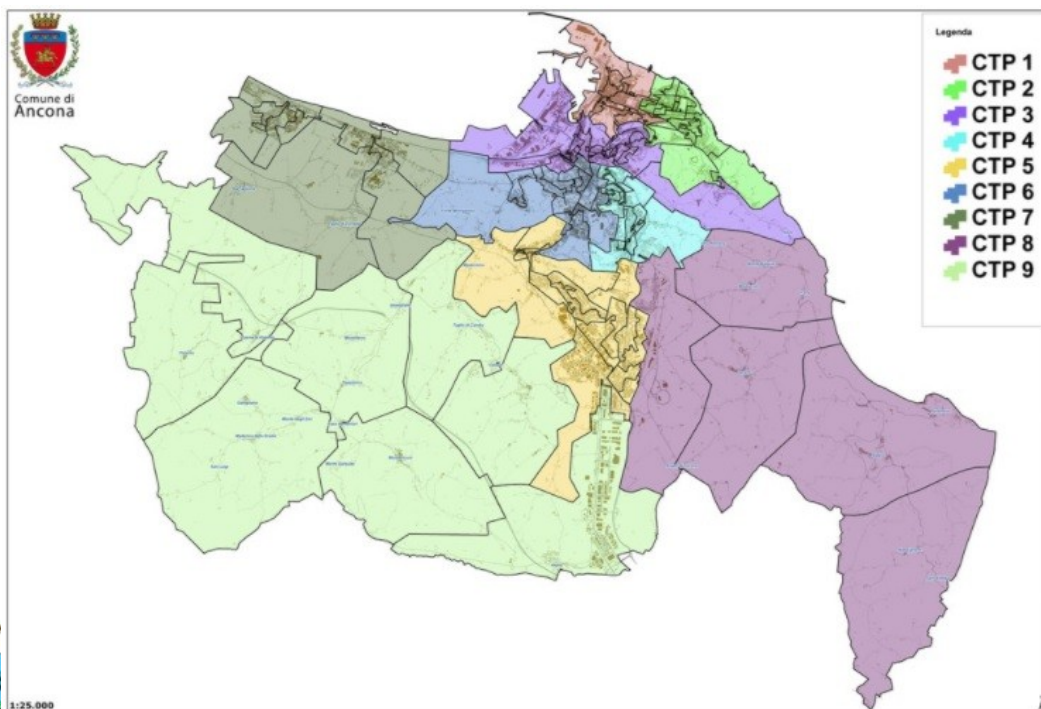

LEGAMBIENTE





LIFE20 CCA/IT/001752 – Life + A_GreeNet
 The Life+A_GreeNet has received funding from the Life Programme of the European Union

STAKEHOLDER DESCRIPTION																					
Organization name	Comune Ancona–Consiglio Territoriale di Partecipazione-CTP7																				
Website	https://www.comuneancona.it/ankonline/composizione-consiglio-territoriale-di-partecipazione-7/																				
Type of stakeholder	<table border="1"> <tr> <td><input checked="" type="checkbox"/></td> <td>Public body / authority</td> </tr> <tr> <td><input type="checkbox"/></td> <td>Business Support Organization (i.e. chamber of commerce, etc.)</td> </tr> <tr> <td><input type="checkbox"/></td> <td>Private profit (i.e. SME)</td> </tr> <tr> <td><input type="checkbox"/></td> <td>Private no profit (i.e. NGO)</td> </tr> <tr> <td><input type="checkbox"/></td> <td>Training centre (i.e. school)</td> </tr> <tr> <td><input type="checkbox"/></td> <td>Research centre (i.e. university)</td> </tr> <tr> <td><input type="checkbox"/></td> <td>Other, please specify:</td> </tr> </table>	<input checked="" type="checkbox"/>	Public body / authority	<input type="checkbox"/>	Business Support Organization (i.e. chamber of commerce, etc.)	<input type="checkbox"/>	Private profit (i.e. SME)	<input type="checkbox"/>	Private no profit (i.e. NGO)	<input type="checkbox"/>	Training centre (i.e. school)	<input type="checkbox"/>	Research centre (i.e. university)	<input type="checkbox"/>	Other, please specify:						
<input checked="" type="checkbox"/>	Public body / authority																				
<input type="checkbox"/>	Business Support Organization (i.e. chamber of commerce, etc.)																				
<input type="checkbox"/>	Private profit (i.e. SME)																				
<input type="checkbox"/>	Private no profit (i.e. NGO)																				
<input type="checkbox"/>	Training centre (i.e. school)																				
<input type="checkbox"/>	Research centre (i.e. university)																				
<input type="checkbox"/>	Other, please specify:																				
Field of activity	<table border="1"> <tr> <td><input type="checkbox"/></td> <td>Agriculture</td> <td><input checked="" type="checkbox"/></td> <td>Local development</td> </tr> <tr> <td><input type="checkbox"/></td> <td>Fisheries</td> <td><input checked="" type="checkbox"/></td> <td>Tourism</td> </tr> <tr> <td><input type="checkbox"/></td> <td>Navigation</td> <td><input checked="" type="checkbox"/></td> <td>Recreation</td> </tr> <tr> <td><input type="checkbox"/></td> <td>Energy</td> <td><input checked="" type="checkbox"/></td> <td>Culture</td> </tr> <tr> <td><input type="checkbox"/></td> <td>Biodiversity</td> <td><input checked="" type="checkbox"/></td> <td>Landscape planning</td> </tr> </table>	<input type="checkbox"/>	Agriculture	<input checked="" type="checkbox"/>	Local development	<input type="checkbox"/>	Fisheries	<input checked="" type="checkbox"/>	Tourism	<input type="checkbox"/>	Navigation	<input checked="" type="checkbox"/>	Recreation	<input type="checkbox"/>	Energy	<input checked="" type="checkbox"/>	Culture	<input type="checkbox"/>	Biodiversity	<input checked="" type="checkbox"/>	Landscape planning
<input type="checkbox"/>	Agriculture	<input checked="" type="checkbox"/>	Local development																		
<input type="checkbox"/>	Fisheries	<input checked="" type="checkbox"/>	Tourism																		
<input type="checkbox"/>	Navigation	<input checked="" type="checkbox"/>	Recreation																		
<input type="checkbox"/>	Energy	<input checked="" type="checkbox"/>	Culture																		
<input type="checkbox"/>	Biodiversity	<input checked="" type="checkbox"/>	Landscape planning																		



Centro Ricerche Agronomiche ed Ambientali



UNIVERSITA' DI CAMERINO



LIFE20 CCA/IT/001752 – Life + A_GreeNet
 The Life+A_GreeNet has received funding from the Life Programme of the European Union

Area of activity	<p>The Stakeholder acts at</p> <table border="1"> <tr><td><input checked="" type="checkbox"/></td><td>local</td></tr> <tr><td><input type="checkbox"/></td><td>regional</td></tr> <tr><td><input type="checkbox"/></td><td>national</td></tr> <tr><td><input type="checkbox"/></td><td>international</td></tr> </table> <p>scale</p> <p>The Pilot Area is</p> <table border="1"> <tr><td><input type="checkbox"/></td><td>fully included</td></tr> <tr><td><input checked="" type="checkbox"/></td><td>partially included</td></tr> <tr><td><input type="checkbox"/></td><td>not included</td></tr> </table> <p>in the stakeholder reference area (i.e. administrative borders)</p>	<input checked="" type="checkbox"/>	local	<input type="checkbox"/>	regional	<input type="checkbox"/>	national	<input type="checkbox"/>	international	<input type="checkbox"/>	fully included	<input checked="" type="checkbox"/>	partially included	<input type="checkbox"/>	not included
<input checked="" type="checkbox"/>	local														
<input type="checkbox"/>	regional														
<input type="checkbox"/>	national														
<input type="checkbox"/>	international														
<input type="checkbox"/>	fully included														
<input checked="" type="checkbox"/>	partially included														
<input type="checkbox"/>	not included														
Goals	<p>Please specify what are the main objectives of the organization for the Pilot Area</p> <div style="border: 1px solid black; padding: 5px;"> <p>I CTP vogliono essere il nuovo strumento di partecipazione e di decentramento, così come disposto dal Consiglio comunale (atto n.18 del28/02/2017); nuovi organismi di rappresentanza popolare attraverso cui il territorio, le periferie, le frazioni fanno sentire la loro voce, portano avanti le proprie istanze e le proprie posizioni riguardo le questioni cittadine.</p> </div>														
GOVERNANCE EXPERIENCE															
Confidence and experience in <u>inclusive governance processes</u>	<p>Please tick one or more boxes:</p> <table style="width: 100%; text-align: center;"> <tr> <td style="width: 33%;">low</td> <td style="width: 33%;">medium</td> <td style="width: 33%;">high</td> </tr> <tr> <td></td> <td></td> <td><input checked="" type="checkbox"/></td> </tr> </table> <p>the organization knows what they are</p>	low	medium	high			<input checked="" type="checkbox"/>								
low	medium	high													
		<input checked="" type="checkbox"/>													



Centro Ricerche Agronomiche ed Ambientali



UNIVERSITA' DI CAMERINO



LIFE20 CCA/IT/001752 – Life + A_GreeNet
 The Life+A_GreeNet has received funding from the Life Programme of the European Union



	the organization knows how they work		<input checked="" type="checkbox"/>	
	the organization has previous experience		<input checked="" type="checkbox"/>	
Confidence and experience in <u>Territorial Contract processes</u>	Please tick one or more boxes:			
		low	medium	high
	the organization knows what they are	<input checked="" type="checkbox"/>		
	the organization knows how they work	<input checked="" type="checkbox"/>		
	the organization has previous experience	<input checked="" type="checkbox"/>		
RELATIONSHIP WITH THE DECISION MAKING PROCESS OF THE CONTRACT OF FORESTRY				
Interest	What aspects of the Pilot Area management are of <u>interest</u> for the organization			
	(max 500 characters)			
Contribution	Which contribution the organization can add to the Pilot Area management process:			
	(max 500 characters)			
Engagement	In the Contract of Forestry <u>engagement</u> process the organization wants to:			
	<input checked="" type="checkbox"/>	be informed		
	<input checked="" type="checkbox"/>	be consulted		
	<input checked="" type="checkbox"/>	be actively involved		
	<input type="checkbox"/>			



Centro Ricerche Agronomiche ed Ambientali



UNIVERSITA' DI CAMERINO



LIFE20 CCA/IT/001752 – Life + A_GreeNet

The Life+A_GreeNet has received funding from the Life Programme of the European Union

Influence	In the Contract of Forestry process the <u>influence</u> of the organization can be:			
	<input checked="" type="checkbox"/>	high		
	<input type="checkbox"/>	medium		
	<input type="checkbox"/>	low		
CONTACT PERSON (*)				
name and surname	Presidente: Urbinati David Vice Presidente: Perugini Francesco			
role within organization				
mandate to represent	ye	<input checked="" type="checkbox"/>	no	<input type="checkbox"/>
	s			
e-mail	gabriella.nicolini@comune.ancona.it			
phone number	tel. 071 222 2921/2922			

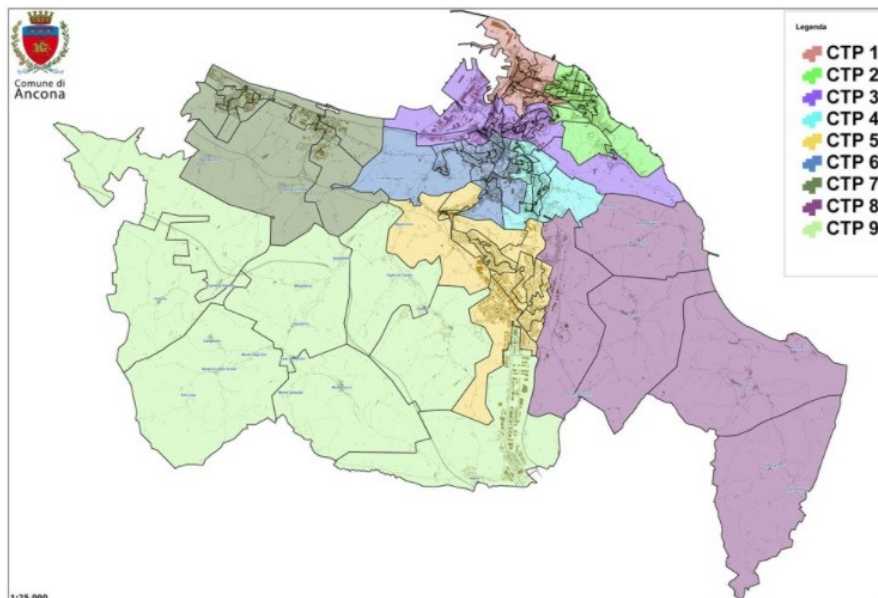

Centro Ricerche Agronomiche ed Ambientali



UNIVERSITÀ DI CAMERINO



LIFE20 CCA/IT/001752 – Life + A_GreeNet
 The Life+A_GreeNet has received funding from the Life Programme of the European Union

3.2 Environmental Agencies, Research Institution, NGOs, Public Associations, key group

STAKEHOLDER DESCRIPTION				
Organization name	Università Politecnica delle Marche			
Website	https://www.d3a.univpm.it/it			
Type of stakeholder	<input type="checkbox"/>	Public body / authority		
	<input type="checkbox"/>	Business Support Organization (i.e. chamber of commerce, etc.)		
	<input type="checkbox"/>	Private profit (i.e. SME)		
	<input type="checkbox"/>	Private no profit (i.e. NGO)		
	<input checked="" type="checkbox"/>	Training centre (i.e. school)		
	<input checked="" type="checkbox"/>	Research centre (i.e. university)		
	<input type="checkbox"/>	Other, please specify:		
Field of activity	<input checked="" type="checkbox"/>	Agriculture	<input checked="" type="checkbox"/>	Local development
	<input type="checkbox"/>	Fisheries	<input type="checkbox"/>	Tourism
	<input type="checkbox"/>	Navigation	<input type="checkbox"/>	Recreation
	<input type="checkbox"/>	Energy	<input type="checkbox"/>	Culture
	<input type="checkbox"/>	Biodiversity	<input type="checkbox"/>	Other, please specify: environment, water
Type of Activity	The main activities and goals of the stakeholder are in conflict or concordant with the process of landscape conservation purposes:			
		yes	no	
	In conflict	<input type="checkbox"/>	<input checked="" type="checkbox"/>	
	Concordant	<input checked="" type="checkbox"/>	<input type="checkbox"/>	
Area of activity	The Stakeholder acts at			



Centro Ricerche Agronomiche ed Ambientali



UNIVERSITÀ DI CAMERINO



LIFE20 CCA/IT/001752 – Life + A_GreeNet
 The Life+A_GreeNet has received funding from the Life Programme of the European Union

	<table border="1"> <tr><td><input checked="" type="checkbox"/></td><td>local</td></tr> <tr><td><input checked="" type="checkbox"/></td><td>regional</td></tr> <tr><td><input checked="" type="checkbox"/></td><td>national</td></tr> <tr><td><input checked="" type="checkbox"/></td><td>international</td></tr> </table> <p>scale</p> <p>The Pilot Area is</p> <table border="1"> <tr><td><input checked="" type="checkbox"/></td><td>fully included</td></tr> <tr><td><input type="checkbox"/></td><td>partially included</td></tr> <tr><td><input type="checkbox"/></td><td>not included</td></tr> </table> <p>in the stakeholder reference area (i.e. administrative borders)</p>	<input checked="" type="checkbox"/>	local	<input checked="" type="checkbox"/>	regional	<input checked="" type="checkbox"/>	national	<input checked="" type="checkbox"/>	international	<input checked="" type="checkbox"/>	fully included	<input type="checkbox"/>	partially included	<input type="checkbox"/>	not included		
<input checked="" type="checkbox"/>	local																
<input checked="" type="checkbox"/>	regional																
<input checked="" type="checkbox"/>	national																
<input checked="" type="checkbox"/>	international																
<input checked="" type="checkbox"/>	fully included																
<input type="checkbox"/>	partially included																
<input type="checkbox"/>	not included																
Goals	<p>Please specify what are the main objectives of the organization for the Pilot Area</p> <div style="border: 1px solid black; padding: 5px; min-height: 40px;"> (max 300 characters) </div>																
GOVERNANCE EXPERIENCE																	
Confidence and experience in <u>inclusive governance processes</u>	<p>Please tick one or more boxes:</p> <table border="1"> <thead> <tr> <th></th> <th>low</th> <th>medium</th> <th>high</th> </tr> </thead> <tbody> <tr> <td>the organization knows what they are</td> <td></td> <td></td> <td>x</td> </tr> <tr> <td>the organization knows how they work</td> <td></td> <td>x</td> <td></td> </tr> <tr> <td>the organization has previous experience</td> <td></td> <td>x</td> <td></td> </tr> </tbody> </table>		low	medium	high	the organization knows what they are			x	the organization knows how they work		x		the organization has previous experience		x	
	low	medium	high														
the organization knows what they are			x														
the organization knows how they work		x															
the organization has previous experience		x															
Confidence and	Please tick one or more boxes:																



Centro Ricerche Agronomiche ed Ambientali



UNIVERSITA' DI CAMERINO



LIFE20 CCA/IT/001752 – Life + A_GreeNet
 The Life+A_GreeNet has received funding from the Life Programme of the European Union



		low	medium	high						
experience in Territorial Contract processes	the organization knows what they are	<input type="checkbox"/>	<input checked="" type="checkbox"/>	<input type="checkbox"/>						
	the organization knows how they work	<input type="checkbox"/>	<input checked="" type="checkbox"/>	<input type="checkbox"/>						
	the organization has previous experience	<input type="checkbox"/>	<input checked="" type="checkbox"/>	<input type="checkbox"/>						
RELATIONSHIP WITH THE DECISION MAKING PROCESS OF THE CONTRACT OF FORESTRY										
Interest	What aspects of the Pilot Area management are of <u>interest</u> for the organization (max 500 characters)									
Contribution	Which contribution the organization can add to the Pilot Area management process: (max 500 characters)									
Engagement	In the Contract of Forestry <u>engagement</u> process the organization wants to: <table border="1" style="margin-left: 20px;"> <tr> <td><input checked="" type="checkbox"/></td> <td>be informed</td> </tr> <tr> <td><input checked="" type="checkbox"/></td> <td>be consulted</td> </tr> <tr> <td><input checked="" type="checkbox"/></td> <td>be actively involved</td> </tr> </table>				<input checked="" type="checkbox"/>	be informed	<input checked="" type="checkbox"/>	be consulted	<input checked="" type="checkbox"/>	be actively involved
<input checked="" type="checkbox"/>	be informed									
<input checked="" type="checkbox"/>	be consulted									
<input checked="" type="checkbox"/>	be actively involved									
Influence	In the Contract of Forestry process the <u>influence</u> of the organization can be: <table border="1" style="margin-left: 20px;"> <tr> <td><input checked="" type="checkbox"/></td> <td>high</td> </tr> <tr> <td><input type="checkbox"/></td> <td>medium</td> </tr> <tr> <td><input type="checkbox"/></td> <td>low</td> </tr> </table>				<input checked="" type="checkbox"/>	high	<input type="checkbox"/>	medium	<input type="checkbox"/>	low
<input checked="" type="checkbox"/>	high									
<input type="checkbox"/>	medium									
<input type="checkbox"/>	low									
CONTACT PERSON (*)										
name and surname	Carlo Urbinati									



Centro Ricerche Agronomiche ed Ambientali



UNIVERSITA' DI CAMERINO



LIFE20 CCA/IT/001752 – Life + A_GreeNet

The Life+A_GreeNet has received funding from the Life Programme of the European Union



	Alberto Minelli
role within organization	Professori Università
mandate to represent	ye <input type="checkbox"/> no <input checked="" type="checkbox"/> s <input type="checkbox"/> <input type="checkbox"/>
e-mail	c.urbinati@univpm.it alberto.minelli@unibo.it
phone number	



Centro Ricerche Agronomiche ed Ambientali



UNIVERSITÀ DI CAMERINO



LIFE20 CCA/IT/001752 – Life + A_GreeNet
 The Life+A_GreeNet has received funding from the Life Programme of the European Union

1.2 Environmental Agencies, Research Institution, NGOs, Public Associations, key group

STAKEHOLDER DESCRIPTION				
Organization name	Il Pungitopo – Legambiente Ancona			
Website	https://www.pungitopo.org/			
Type of stakeholder	<input type="checkbox"/>	Public body / authority		
	<input type="checkbox"/>	Business Support Organization (i.e. chamber of commerce, etc.)		
	<input type="checkbox"/>	Private profit (i.e. SME)		
	<input checked="" type="checkbox"/>	Private no profit (i.e. NGO)		
	<input type="checkbox"/>	Training centre (i.e. school)		
	<input type="checkbox"/>	Research centre (i.e. university)		
	<input type="checkbox"/>	Other, please specify:		
Field of activity	<input type="checkbox"/>	Agriculture	<input checked="" type="checkbox"/>	Local development
	<input type="checkbox"/>	Fisheries	<input type="checkbox"/>	Tourism
	<input type="checkbox"/>	Navigation	<input checked="" type="checkbox"/>	Recreation
	<input type="checkbox"/>	Energy	<input checked="" type="checkbox"/>	Culture
	<input checked="" type="checkbox"/>	Biodiversity	<input checked="" type="checkbox"/>	environment
Type of Activity	The main activities and goals of the stakeholder are in conflict or concordant with the process of landscape conservation purposes:			
		yes	no	
	In conflict	<input type="checkbox"/>	<input checked="" type="checkbox"/>	
	Concordant	<input checked="" type="checkbox"/>	<input type="checkbox"/>	
Area of activity	The Stakeholder acts at			



Centro Ricerche Agronomiche ed Ambientali



UNIVERSITÀ DI CAMERINO



LIFE20 CCA/IT/001752 – Life + A_GreeNet
 The Life+A_GreeNet has received funding from the Life Programme of the European Union

	<input checked="" type="checkbox"/> local <input checked="" type="checkbox"/> regional <input type="checkbox"/> national <input type="checkbox"/> international scale The Pilot Area is <input checked="" type="checkbox"/> fully included <input type="checkbox"/> partially included <input type="checkbox"/> not included in the stakeholder reference area (i.e. administrative borders)																
Goals	Please specify what are the main objectives of the organization for the Pilot Area <div style="border: 1px solid black; padding: 5px;">(max 300 characters)</div>																
GOVERNANCE EXPERIENCE																	
Confidence and experience in <u>inclusive governance processes</u>	Please tick one or more boxes: <table style="margin-left: auto; margin-right: auto;"> <thead> <tr> <th></th> <th style="text-align: center;">low</th> <th style="text-align: center;">medium</th> <th style="text-align: center;">high</th> </tr> </thead> <tbody> <tr> <td>the organization knows what they are</td> <td style="text-align: center;"><input type="checkbox"/></td> <td style="text-align: center;"><input type="checkbox"/></td> <td style="text-align: center;"><input checked="" type="checkbox"/></td> </tr> <tr> <td>the organization knows how they work</td> <td style="text-align: center;"><input type="checkbox"/></td> <td style="text-align: center;"><input type="checkbox"/></td> <td style="text-align: center;"><input checked="" type="checkbox"/></td> </tr> <tr> <td>the organization has previous experience</td> <td style="text-align: center;"><input type="checkbox"/></td> <td style="text-align: center;"><input type="checkbox"/></td> <td style="text-align: center;"><input checked="" type="checkbox"/></td> </tr> </tbody> </table>		low	medium	high	the organization knows what they are	<input type="checkbox"/>	<input type="checkbox"/>	<input checked="" type="checkbox"/>	the organization knows how they work	<input type="checkbox"/>	<input type="checkbox"/>	<input checked="" type="checkbox"/>	the organization has previous experience	<input type="checkbox"/>	<input type="checkbox"/>	<input checked="" type="checkbox"/>
	low	medium	high														
the organization knows what they are	<input type="checkbox"/>	<input type="checkbox"/>	<input checked="" type="checkbox"/>														
the organization knows how they work	<input type="checkbox"/>	<input type="checkbox"/>	<input checked="" type="checkbox"/>														
the organization has previous experience	<input type="checkbox"/>	<input type="checkbox"/>	<input checked="" type="checkbox"/>														
Confidence and	Please tick one or more boxes:																



Centro Ricerche Agronomiche ed Ambientali



UNIVERSITA' DI CAMERINO



LIFE20 CCA/IT/001752 – Life + A_GreeNet
 The Life+A_GreeNet has received funding from the Life Programme of the European Union



		low	medium	high						
experience in Territorial Contract processes	the organization knows what they are	<input type="checkbox"/>	<input checked="" type="checkbox"/>	<input type="checkbox"/>						
	the organization knows how they work	<input type="checkbox"/>	<input checked="" type="checkbox"/>	<input type="checkbox"/>						
	the organization has previous experience	<input type="checkbox"/>	<input checked="" type="checkbox"/>	<input type="checkbox"/>						
RELATIONSHIP WITH THE DECISION MAKING PROCESS OF THE CONTRACT OF FORESTRY										
Interest	What aspects of the Pilot Area management are of <u>interest</u> for the organization <input style="width: 100%; height: 40px;" type="text"/>									
Contribution	Which contribution the organization can add to the Pilot Area management process: <input style="width: 100%; height: 40px;" type="text"/>									
Engagement	In the Contract of Forestry <u>engagement</u> process the organization wants to: <table border="1" style="width: 100%; margin-top: 10px;"> <tr> <td style="width: 50px; text-align: center;"><input checked="" type="checkbox"/></td> <td>be informed</td> </tr> <tr> <td style="text-align: center;"><input checked="" type="checkbox"/></td> <td>be consulted</td> </tr> <tr> <td style="text-align: center;"><input checked="" type="checkbox"/></td> <td>be actively involved</td> </tr> </table>				<input checked="" type="checkbox"/>	be informed	<input checked="" type="checkbox"/>	be consulted	<input checked="" type="checkbox"/>	be actively involved
<input checked="" type="checkbox"/>	be informed									
<input checked="" type="checkbox"/>	be consulted									
<input checked="" type="checkbox"/>	be actively involved									
Influence	In the Contract of Forestry process the <u>influence</u> of the organization can be: <table border="1" style="width: 100%; margin-top: 10px;"> <tr> <td style="width: 50px; text-align: center;"><input type="checkbox"/></td> <td>high</td> </tr> <tr> <td style="text-align: center;"><input checked="" type="checkbox"/></td> <td>medium</td> </tr> <tr> <td style="text-align: center;"><input type="checkbox"/></td> <td>low</td> </tr> </table>				<input type="checkbox"/>	high	<input checked="" type="checkbox"/>	medium	<input type="checkbox"/>	low
<input type="checkbox"/>	high									
<input checked="" type="checkbox"/>	medium									
<input type="checkbox"/>	low									
CONTACT PERSON (*)										
name and surname	Paolo Beelli									
role within organization	Presidente									



Centro Ricerche Agronomiche ed Ambientali



UNIVERSITA' DI CAMERINO



LIFE20 CCA/IT/001752 – Life + A_GreeNet

The Life+A_GreeNet has received funding from the Life Programme of the European Union



mandate to represent	ye <input type="checkbox"/> no <input checked="" type="checkbox"/> s <input type="checkbox"/> <input type="checkbox"/>
e-mail	ilpungitopo@yahoo.it paolobelevi57@gmail.com
phone number	



Centro Ricerche Agronomiche ed Ambientali



UNIVERSITA' DI CAMERINO



LIFE20 CCA/IT/001752 – Life + A_GreeNet
 The Life+A_GreeNet has received funding from the Life Programme of the European Union

1.2 Environmental Agencies, Research Institution, NGOs, Public Associations, key group

STAKEHOLDER DESCRIPTION				
Organization name	Casa delle Culture - Ancona			
Website	https://www.casacultureancona.it/			
Type of stakeholder	<input type="checkbox"/>	Public body / authority		
	<input type="checkbox"/>	Business Support Organization (i.e. chamber of commerce, etc.)		
	<input type="checkbox"/>	Private profit (i.e. SME)		
	<input checked="" type="checkbox"/>	Private no profit (i.e. NGO)		
	<input type="checkbox"/>	Training centre (i.e. school)		
	<input type="checkbox"/>	Research centre (i.e. university)		
	<input type="checkbox"/>	Other, please specify:		
Field of activity	<input type="checkbox"/>	Agriculture	<input checked="" type="checkbox"/>	Local development
	<input type="checkbox"/>	Fisheries	<input checked="" type="checkbox"/>	Tourism
	<input type="checkbox"/>	Navigation	<input checked="" type="checkbox"/>	Recreation
	<input type="checkbox"/>	Energy	<input checked="" type="checkbox"/>	Culture
	<input checked="" type="checkbox"/>	Biodiversity	<input checked="" type="checkbox"/>	environment
Type of Activity	The main activities and goals of the stakeholder are in conflict or concordant with the process of landscape conservation purposes:			
		yes	no	
	In conflict		<input checked="" type="checkbox"/>	
	Concordant	<input checked="" type="checkbox"/>		
Area of activity	The Stakeholder acts at			



Centro Ricerche Agronomiche ed Ambientali



UNIVERSITA' DI CAMERINO



LIFE20 CCA/IT/001752 – Life + A_GreeNet
 The Life+A_GreeNet has received funding from the
 Life Programme of the European Union



	<input checked="" type="checkbox"/> local <input checked="" type="checkbox"/> regional <input type="checkbox"/> national <input type="checkbox"/> international scale The Pilot Area is <input checked="" type="checkbox"/> fully included <input type="checkbox"/> partially included <input type="checkbox"/> not included in the stakeholder reference area (i.e. administrative borders)																
Goals	Please specify what are the main objectives of the organization for the Pilot Area <div style="border: 1px solid black; padding: 5px;">(max 300 characters)</div>																
GOVERNANCE EXPERIENCE																	
Confidence and experience in <u>inclusive governance</u> processes	Please tick one or more boxes: <table style="margin-left: auto; margin-right: auto;"> <thead> <tr> <th></th> <th style="text-align: center;">low</th> <th style="text-align: center;">medium</th> <th style="text-align: center;">high</th> </tr> </thead> <tbody> <tr> <td>the organization knows what they are</td> <td style="text-align: center;"><input type="checkbox"/></td> <td style="text-align: center;"><input type="checkbox"/></td> <td style="text-align: center;"><input checked="" type="checkbox"/></td> </tr> <tr> <td>the organization knows how they work</td> <td style="text-align: center;"><input type="checkbox"/></td> <td style="text-align: center;"><input type="checkbox"/></td> <td style="text-align: center;"><input checked="" type="checkbox"/></td> </tr> <tr> <td>the organization has previous experience</td> <td style="text-align: center;"><input type="checkbox"/></td> <td style="text-align: center;"><input type="checkbox"/></td> <td style="text-align: center;"><input checked="" type="checkbox"/></td> </tr> </tbody> </table>		low	medium	high	the organization knows what they are	<input type="checkbox"/>	<input type="checkbox"/>	<input checked="" type="checkbox"/>	the organization knows how they work	<input type="checkbox"/>	<input type="checkbox"/>	<input checked="" type="checkbox"/>	the organization has previous experience	<input type="checkbox"/>	<input type="checkbox"/>	<input checked="" type="checkbox"/>
	low	medium	high														
the organization knows what they are	<input type="checkbox"/>	<input type="checkbox"/>	<input checked="" type="checkbox"/>														
the organization knows how they work	<input type="checkbox"/>	<input type="checkbox"/>	<input checked="" type="checkbox"/>														
the organization has previous experience	<input type="checkbox"/>	<input type="checkbox"/>	<input checked="" type="checkbox"/>														
Confidence and	Please tick one or more boxes:																



Centro Ricerche
Agronomiche ed
Ambientali



UNIVERSITA'
DI CAMERINO



LIFE20 CCA/IT/001752 – Life + A_GreeNet
 The Life+A_GreeNet has received funding from the
 Life Programme of the European Union



		low	medium	high
experience in Territorial Contract processes	the organization knows what they are			x
	the organization knows how they work			x
	the organization has previous experience			x
RELATIONSHIP WITH THE DECISION MAKING PROCESS OF THE CONTRACT OF FORESTRY				
Interest	What aspects of the Pilot Area management are of <u>interest</u> for the organization (max 500 characters)			
Contribution	Which contribution the organization can add to the Pilot Area management process: (max 500 characters)			
Engagement	In the Contract of Forestry <u>engagement</u> process the organization wants to:			
	<input checked="" type="checkbox"/>	be informed		
	<input checked="" type="checkbox"/>	be consulted		
	<input checked="" type="checkbox"/>	be actively involved		
Influence	In the Contract of Forestry process the <u>influence</u> of the organization can be:			
	<input checked="" type="checkbox"/>	high		
	<input type="checkbox"/>	medium		
	<input type="checkbox"/>	low		
CONTACT PERSON (*)				
name and surname	Emanuela Capomagi			
role within organization	Referente forestazione			



Centro Ricerche
Agronomiche ed
Ambientali



UNIVERSITA'
DI CAMERINO



LIFE20 CCA/IT/001752 – Life + A_GreeNet
 The Life+A_GreeNet has received funding from the
 Life Programme of the European Union



mandate to represent	ye <input type="checkbox"/> no <input checked="" type="checkbox"/> s <input type="checkbox"/> <input type="checkbox"/>
e-mail	info@casacultureancona.it
phone number	



Centro Ricerche
Agronomiche ed
Ambientali



UNIVERSITA'
DI CAMERINO



LIFE20 CCA/IT/001752 – Life + A_GreeNet
 The Life+A_GreeNet has received funding from the Life Programme of the European Union

1.2 Environmental Agencies, Research Institution, NGOs, Public Associations, key group

STAKEHOLDER DESCRIPTION				
Organization name	ASSAM – Agenzia Servizi Agroalimentare delle Marche			
Website	http://www.assam.marche.it/			
Type of stakeholder	<input checked="" type="checkbox"/>	Public body / authority		
	<input type="checkbox"/>	Business Support Organization (i.e. chamber of commerce, etc.)		
	<input type="checkbox"/>	Private profit (i.e. SME)		
	<input type="checkbox"/>	Private no profit (i.e. NGO)		
	<input type="checkbox"/>	Training centre (i.e. school)		
	<input checked="" type="checkbox"/>	Research centre (i.e. university)		
	<input type="checkbox"/>	Other, please specify:		
Field of activity	<input checked="" type="checkbox"/>	Agriculture	<input checked="" type="checkbox"/>	Local development
	<input type="checkbox"/>	Fisheries	<input type="checkbox"/>	Tourism
	<input type="checkbox"/>	Navigation	<input checked="" type="checkbox"/>	Recreation
	<input type="checkbox"/>	Energy	<input type="checkbox"/>	Culture
	<input checked="" type="checkbox"/>	Biodiversity	<input type="checkbox"/>	Other, please specify: environment, water
Type of Activity	The main activities and goals of the stakeholder are in conflict or concordant with the process of landscape conservation purposes:			
		yes	no	
	In conflict	<input type="checkbox"/>	<input checked="" type="checkbox"/>	
	Concordant	<input checked="" type="checkbox"/>	<input type="checkbox"/>	
Area of activity	The Stakeholder acts at			



Centro Ricerche Agronomiche ed Ambientali



UNIVERSITA' DI CAMERINO



LIFE20 CCA/IT/001752 – Life + A_GreeNet
 The Life+A_GreeNet has received funding from the
 Life Programme of the European Union



	<input checked="" type="checkbox"/> local <input checked="" type="checkbox"/> regional <input type="checkbox"/> national <input type="checkbox"/> international scale The Pilot Area is <input checked="" type="checkbox"/> fully included <input type="checkbox"/> partially included <input type="checkbox"/> not included in the stakeholder reference area (i.e. administrative borders)																
Goals	Please specify what are the main objectives of the organization for the Pilot Area <div style="border: 1px solid black; padding: 5px;">(max 300 characters)</div>																
GOVERNANCE EXPERIENCE																	
Confidence and experience in <u>inclusive governance</u> processes	Please tick one or more boxes: <table style="width: 100%; border-collapse: collapse;"> <thead> <tr> <th style="width: 60%;"></th> <th style="width: 15%; text-align: center;">low</th> <th style="width: 15%; text-align: center;">medium</th> <th style="width: 10%; text-align: center;">high</th> </tr> </thead> <tbody> <tr> <td>the organization knows what they are</td> <td style="text-align: center;"><input type="checkbox"/></td> <td style="text-align: center;"><input type="checkbox"/></td> <td style="text-align: center;"><input checked="" type="checkbox"/></td> </tr> <tr> <td>the organization knows how they work</td> <td style="text-align: center;"><input type="checkbox"/></td> <td style="text-align: center;"><input checked="" type="checkbox"/></td> <td style="text-align: center;"><input type="checkbox"/></td> </tr> <tr> <td>the organization has previous experience</td> <td style="text-align: center;"><input type="checkbox"/></td> <td style="text-align: center;"><input checked="" type="checkbox"/></td> <td style="text-align: center;"><input type="checkbox"/></td> </tr> </tbody> </table>		low	medium	high	the organization knows what they are	<input type="checkbox"/>	<input type="checkbox"/>	<input checked="" type="checkbox"/>	the organization knows how they work	<input type="checkbox"/>	<input checked="" type="checkbox"/>	<input type="checkbox"/>	the organization has previous experience	<input type="checkbox"/>	<input checked="" type="checkbox"/>	<input type="checkbox"/>
	low	medium	high														
the organization knows what they are	<input type="checkbox"/>	<input type="checkbox"/>	<input checked="" type="checkbox"/>														
the organization knows how they work	<input type="checkbox"/>	<input checked="" type="checkbox"/>	<input type="checkbox"/>														
the organization has previous experience	<input type="checkbox"/>	<input checked="" type="checkbox"/>	<input type="checkbox"/>														
Confidence and	Please tick one or more boxes:																



Centro Ricerche
Agronomiche ed
Ambientali



UNIVERSITA'
DI CAMERINO



LIFE20 CCA/IT/001752 – Life + A_GreeNet
 The Life+A_GreeNet has received funding from the Life Programme of the European Union



		low	medium	high						
experience in Territorial Contract processes	the organization knows what they are	<input type="checkbox"/>	<input checked="" type="checkbox"/>	<input type="checkbox"/>						
	the organization knows how they work	<input type="checkbox"/>	<input checked="" type="checkbox"/>	<input type="checkbox"/>						
	the organization has previous experience	<input type="checkbox"/>	<input checked="" type="checkbox"/>	<input type="checkbox"/>						
RELATIONSHIP WITH THE DECISION MAKING PROCESS OF THE CONTRACT OF FORESTRY										
Interest	What aspects of the Pilot Area management are of <u>interest</u> for the organization <input style="width: 100%; height: 20px;" type="text"/> (max 500 characters)									
Contribution	Which contribution the organization can add to the Pilot Area management process: <input style="width: 100%; height: 20px;" type="text"/> (max 500 characters)									
Engagement	In the Contract of Forestry <u>engagement</u> process the organization wants to: <table border="1" style="width: 100%; margin-top: 10px;"> <tr> <td style="width: 30px; text-align: center;"><input checked="" type="checkbox"/></td> <td>be informed</td> </tr> <tr> <td style="text-align: center;"><input checked="" type="checkbox"/></td> <td>be consulted</td> </tr> <tr> <td style="text-align: center;"><input type="checkbox"/></td> <td>be actively involved</td> </tr> </table>				<input checked="" type="checkbox"/>	be informed	<input checked="" type="checkbox"/>	be consulted	<input type="checkbox"/>	be actively involved
<input checked="" type="checkbox"/>	be informed									
<input checked="" type="checkbox"/>	be consulted									
<input type="checkbox"/>	be actively involved									
Influence	In the Contract of Forestry process the <u>influence</u> of the organization can be: <table border="1" style="width: 100%; margin-top: 10px;"> <tr> <td style="width: 30px; text-align: center;"><input type="checkbox"/></td> <td>high</td> </tr> <tr> <td style="text-align: center;"><input checked="" type="checkbox"/></td> <td>medium</td> </tr> <tr> <td style="text-align: center;"><input type="checkbox"/></td> <td>low</td> </tr> </table>				<input type="checkbox"/>	high	<input checked="" type="checkbox"/>	medium	<input type="checkbox"/>	low
<input type="checkbox"/>	high									
<input checked="" type="checkbox"/>	medium									
<input type="checkbox"/>	low									
CONTACT PERSON (*)										
name and surname	<input style="width: 100%; height: 20px;" type="text"/>									
role within organization	<input style="width: 100%; height: 20px;" type="text"/>									
mandate to represent	<input style="width: 100%; height: 20px;" type="text"/>									



Centro Ricerche Agronomiche ed Ambientali



UNIVERSITA' DI CAMERINO



LIFE20 CCA/IT/001752 – Life + A_GreeNet
 The Life+A_GreeNet has received funding from the
 Life Programme of the European Union



	ye s		no	X	
e-mail	info@assam.marche.it				
phone number					



Centro Ricerche
Agronomiche ed
Ambientali



UNIVERSITA'
DI CAMERINO



LIFE20 CCA/IT/001752 – Life + A_GreeNet
 The Life+A_GreeNet has received funding from the
 Life Programme of the European Union

STAKEHOLDER DESCRIPTION			
Organization name	Sineglossa - Ancona		
Website	https://www.sineglossa.it/		
Type of stakeholder	<input type="checkbox"/>	Public body / authority	
	<input type="checkbox"/>	Business Support Organization (i.e. chamber of commerce, etc.)	
	<input type="checkbox"/>	Private profit (i.e. SME)	
	<input checked="" type="checkbox"/>	Private no profit (i.e. NGO)	
	<input type="checkbox"/>	Training centre (i.e. school)	
	<input type="checkbox"/>	Research centre (i.e. university)	
	<input type="checkbox"/>	Other, please specify:	
Field of activity	<input type="checkbox"/>	Agriculture	<input checked="" type="checkbox"/> Local development
	<input type="checkbox"/>	Fisheries	<input checked="" type="checkbox"/> Tourism
	<input type="checkbox"/>	Navigation	<input checked="" type="checkbox"/> Recreation
	<input type="checkbox"/>	Energy	<input checked="" type="checkbox"/> Culture
	<input checked="" type="checkbox"/>	Biodiversity	<input checked="" type="checkbox"/> environment
Type of Activity	The main activities and goals of the stakeholder are in conflict or concordant with the process of landscape conservation purposes:		
		yes	no
	In conflict	<input type="checkbox"/>	<input checked="" type="checkbox"/>
	Concordant	<input checked="" type="checkbox"/>	<input type="checkbox"/>



Centro Ricerche
Agronomiche ed
Ambientali



UNIVERSITA'
DI CAMERINO



LIFE20 CCA/IT/001752 – Life + A_GreeNet
 The Life+A_GreeNet has received funding from the Life Programme of the European Union



Area of activity	<p>The Stakeholder acts at</p> <table border="1"> <tr><td><input checked="" type="checkbox"/></td><td>local</td></tr> <tr><td><input checked="" type="checkbox"/></td><td>regional</td></tr> <tr><td><input type="checkbox"/></td><td>national</td></tr> <tr><td><input type="checkbox"/></td><td>international</td></tr> </table> <p>scale</p> <p>The Pilot Area is</p> <table border="1"> <tr><td><input checked="" type="checkbox"/></td><td>fully included</td></tr> <tr><td><input type="checkbox"/></td><td>partially included</td></tr> <tr><td><input type="checkbox"/></td><td>not included</td></tr> </table> <p>in the stakeholder reference area (i.e. administrative borders)</p>	<input checked="" type="checkbox"/>	local	<input checked="" type="checkbox"/>	regional	<input type="checkbox"/>	national	<input type="checkbox"/>	international	<input checked="" type="checkbox"/>	fully included	<input type="checkbox"/>	partially included	<input type="checkbox"/>	not included		
<input checked="" type="checkbox"/>	local																
<input checked="" type="checkbox"/>	regional																
<input type="checkbox"/>	national																
<input type="checkbox"/>	international																
<input checked="" type="checkbox"/>	fully included																
<input type="checkbox"/>	partially included																
<input type="checkbox"/>	not included																
Goals	<p>Please specify what are the main objectives of the organization for the Pilot Area</p> <div style="border: 1px solid black; padding: 5px; min-height: 40px;"> (max 300 characters) </div>																
GOVERNANCE EXPERIENCE																	
Confidence and experience in <u>inclusive governance processes</u>	<p>Please tick one or more boxes:</p> <table border="1" style="width: 100%; text-align: center;"> <thead> <tr> <th></th> <th>low</th> <th>medium</th> <th>high</th> </tr> </thead> <tbody> <tr> <td>the organization knows what they are</td> <td></td> <td></td> <td>x</td> </tr> <tr> <td>the organization knows how they work</td> <td></td> <td></td> <td>x</td> </tr> <tr> <td>the organization has previous experience</td> <td></td> <td></td> <td>x</td> </tr> </tbody> </table>		low	medium	high	the organization knows what they are			x	the organization knows how they work			x	the organization has previous experience			x
	low	medium	high														
the organization knows what they are			x														
the organization knows how they work			x														
the organization has previous experience			x														
<u>Confidence and experience</u>	Please tick one or more boxes:																



Centro Ricerche Agronomiche ed Ambientali



UNIVERSITA' DI CAMERINO



LIFE20 CCA/IT/001752 – Life + A_GreeNet
 The Life+A_GreeNet has received funding from the Life Programme of the European Union



in Territorial Contract processes		low	medium	high
	the organization knows what they are			x
	the organization knows how they work			x
	the organization has previous experience			x
RELATIONSHIP WITH THE DECISION MAKING PROCESS OF THE CONTRACT OF FORESTRY				
Interest	What aspects of the Pilot Area management are of <u>interest</u> for the organization			
	(max 500 characters)			
Contribution	Which contribution the organization can add to the Pilot Area management process:			
	(max 500 characters)			
Engagement	In the Contract of Forestry <u>engagement</u> process the organization wants to:			
	<input checked="" type="checkbox"/>	be informed		
	<input checked="" type="checkbox"/>	be consulted		
	<input checked="" type="checkbox"/>	be actively involved		
Influence	In the Contract of Forestry process the <u>influence</u> of the organization can be:			
	<input type="checkbox"/>	high		
	<input checked="" type="checkbox"/>	medium		
	<input type="checkbox"/>	low		
CONTACT PERSON (*)				



Centro Ricerche Agronomiche ed Ambientali



UNIVERSITA' DI CAMERINO



LIFE20 CCA/IT/001752 – Life + A_GreeNet

The Life+A_GreeNet has received funding from the Life Programme of the European Union



name and surname	Anna Caramia
role within organization	Project manager
mandate to represent	yes <input type="checkbox"/> no <input checked="" type="checkbox"/>
e-mail	info@sineglossa.it
phone number	071 241 2416



Centro Ricerche Agronomiche ed Ambientali



UNIVERSITA' DI CAMERINO



LIFE20 CCA/IT/001752 – Life + A_GreeNet
 The Life+A_GreeNet has received funding from the Life Programme of the European Union



STAKEHOLDER DESCRIPTION			
Organization name	Polo9 - Ancona		
Website	https://www.polo9.org/		
Type of stakeholder	<input type="checkbox"/>	Public body / authority	
	<input type="checkbox"/>	Business Support Organization (i.e. chamber of commerce, etc.)	
	<input type="checkbox"/>	Private profit (i.e. SME)	
	<input checked="" type="checkbox"/>	Private no profit (i.e. NGO)	
	<input type="checkbox"/>	Training centre (i.e. school)	
	<input type="checkbox"/>	Research centre (i.e. university)	
	<input type="checkbox"/>	Other, please specify:	
Field of activity	<input type="checkbox"/>	Agriculture	<input checked="" type="checkbox"/> Local development
	<input type="checkbox"/>	Fisheries	<input checked="" type="checkbox"/> Tourism
	<input type="checkbox"/>	Navigation	<input checked="" type="checkbox"/> Recreation
	<input checked="" type="checkbox"/>	Energy	<input checked="" type="checkbox"/> Culture
	<input checked="" type="checkbox"/>	Biodiversity	<input checked="" type="checkbox"/> environment
Type of Activity	The main activities and goals of the stakeholder are in conflict or concordant with the process of landscape conservation purposes:		
		yes	no
In conflict	<input type="checkbox"/>	<input type="checkbox"/>	<input checked="" type="checkbox"/>
Concordant	<input checked="" type="checkbox"/>	<input type="checkbox"/>	<input type="checkbox"/>



Centro Ricerche Agronomiche ed Ambientali



UNIVERSITA' DI CAMERINO



LIFE20 CCA/IT/001752 – Life + A_GreeNet
 The Life+A_GreeNet has received funding from the Life Programme of the European Union

Area of activity	<p>The Stakeholder acts at</p> <table border="1"> <tr><td><input checked="" type="checkbox"/></td><td>local</td></tr> <tr><td><input checked="" type="checkbox"/></td><td>regional</td></tr> <tr><td><input type="checkbox"/></td><td>national</td></tr> <tr><td><input type="checkbox"/></td><td>international</td></tr> </table> <p>scale</p> <p>The Pilot Area is</p> <table border="1"> <tr><td><input checked="" type="checkbox"/></td><td>fully included</td></tr> <tr><td><input type="checkbox"/></td><td>partially included</td></tr> <tr><td><input type="checkbox"/></td><td>not included</td></tr> </table> <p>in the stakeholder reference area (i.e. administrative borders)</p>	<input checked="" type="checkbox"/>	local	<input checked="" type="checkbox"/>	regional	<input type="checkbox"/>	national	<input type="checkbox"/>	international	<input checked="" type="checkbox"/>	fully included	<input type="checkbox"/>	partially included	<input type="checkbox"/>	not included		
<input checked="" type="checkbox"/>	local																
<input checked="" type="checkbox"/>	regional																
<input type="checkbox"/>	national																
<input type="checkbox"/>	international																
<input checked="" type="checkbox"/>	fully included																
<input type="checkbox"/>	partially included																
<input type="checkbox"/>	not included																
Goals	<p>Please specify what are the main objectives of the organization for the Pilot Area</p> <div style="border: 1px solid black; padding: 5px;">(max 300 characters)</div>																
GOVERNANCE EXPERIENCE																	
Confidence and experience in <u>inclusive governance processes</u>	<p>Please tick one or more boxes:</p> <table border="1"> <thead> <tr> <th></th> <th>low</th> <th>medium</th> <th>high</th> </tr> </thead> <tbody> <tr> <td>the organization knows what they are</td> <td></td> <td></td> <td style="text-align: center;">x</td> </tr> <tr> <td>the organization knows how they work</td> <td></td> <td></td> <td style="text-align: center;">x</td> </tr> <tr> <td>the organization has previous experience</td> <td></td> <td></td> <td style="text-align: center;">x</td> </tr> </tbody> </table>		low	medium	high	the organization knows what they are			x	the organization knows how they work			x	the organization has previous experience			x
	low	medium	high														
the organization knows what they are			x														
the organization knows how they work			x														
the organization has previous experience			x														
Confidence and experience	Please tick one or more boxes:																



Centro Ricerche Agronomiche ed Ambientali



UNIVERSITA' DI CAMERINO



LIFE20 CCA/IT/001752 – Life + A_GreeNet
 The Life+A_GreeNet has received funding from the Life Programme of the European Union



in Territorial Contract processes		low	medium	high
	the organization knows what they are			x
	the organization knows how they work			x
	the organization has previous experience			x
RELATIONSHIP WITH THE DECISION MAKING PROCESS OF THE CONTRACT OF FORESTRY				
Interest	What aspects of the Pilot Area management are of <u>interest</u> for the organization (max 500 characters)			
Contribution	Which contribution the organization can add to the Pilot Area management process: (max 500 characters)			
Engagement	In the Contract of Forestry <u>engagement</u> process the organization wants to:			
	<input checked="" type="checkbox"/>	be informed		
	<input checked="" type="checkbox"/>	be consulted		
	<input checked="" type="checkbox"/>	be actively involved		
Influence	In the Contract of Forestry process the <u>influence</u> of the organization can be:			
	<input type="checkbox"/>	high		
	<input checked="" type="checkbox"/>	medium		
	<input type="checkbox"/>	low		
CONTACT PERSON (*)				



Centro Ricerche Agronomiche ed Ambientali



UNIVERSITA' DI CAMERINO



LIFE20 CCA/IT/001752 – Life + A_GreeNet

The Life+A_GreeNet has received funding from the Life Programme of the European Union



name and surname	Stefano Ialenti
role within organization	Project manager
mandate to represent	yes <input type="checkbox"/> no <input checked="" type="checkbox"/>
e-mail	info@sineglossa.it
phone number	071 7927747



Centro Ricerche Agronomiche ed Ambientali



UNIVERSITA' DI CAMERINO



LIFE20 CCA/IT/001752 – Life + A_GreeNet
 The Life+A_GreeNet has received funding from the Life Programme of the European Union

STAKEHOLDER DESCRIPTION			
Organization name	Centro Servizi Volontariato - Ancona		
Website	https://www.csvmarche.it/		
Type of stakeholder	<input type="checkbox"/>	Public body / authority	
	<input type="checkbox"/>	Business Support Organization (i.e. chamber of commerce, etc.)	
	<input type="checkbox"/>	Private profit (i.e. SME)	
	<input checked="" type="checkbox"/>	Private no profit (i.e. NGO)	
	<input type="checkbox"/>	Training centre (i.e. school)	
	<input type="checkbox"/>	Research centre (i.e. university)	
	<input type="checkbox"/>	Other, please specify:	
Field of activity	<input type="checkbox"/>	Agriculture	<input checked="" type="checkbox"/> Local development
	<input type="checkbox"/>	Fisheries	<input checked="" type="checkbox"/> Tourism
	<input type="checkbox"/>	Navigation	<input checked="" type="checkbox"/> Recreation
	<input type="checkbox"/>	Energy	<input checked="" type="checkbox"/> Culture
	<input type="checkbox"/>	Biodiversity	<input checked="" type="checkbox"/> environment
Type of Activity	The main activities and goals of the stakeholder are in conflict or concordant with the process of landscape conservation purposes:		
		yes	no
	In conflict	<input type="checkbox"/>	<input checked="" type="checkbox"/>
	Concordant	<input checked="" type="checkbox"/>	<input type="checkbox"/>



Centro Ricerche Agronomiche ed Ambientali



UNIVERSITA' DI CAMERINO



LIFE20 CCA/IT/001752 – Life + A_GreeNet
 The Life+A_GreeNet has received funding from the Life Programme of the European Union

Area of activity	<p>The Stakeholder acts at</p> <table border="1"> <tr><td><input checked="" type="checkbox"/></td><td>local</td></tr> <tr><td><input checked="" type="checkbox"/></td><td>regional</td></tr> <tr><td><input type="checkbox"/></td><td>national</td></tr> <tr><td><input type="checkbox"/></td><td>international</td></tr> </table> <p>scale</p> <p>The Pilot Area is</p> <table border="1"> <tr><td><input checked="" type="checkbox"/></td><td>fully included</td></tr> <tr><td><input type="checkbox"/></td><td>partially included</td></tr> <tr><td><input type="checkbox"/></td><td>not included</td></tr> </table> <p>in the stakeholder reference area (i.e. administrative borders)</p>	<input checked="" type="checkbox"/>	local	<input checked="" type="checkbox"/>	regional	<input type="checkbox"/>	national	<input type="checkbox"/>	international	<input checked="" type="checkbox"/>	fully included	<input type="checkbox"/>	partially included	<input type="checkbox"/>	not included		
<input checked="" type="checkbox"/>	local																
<input checked="" type="checkbox"/>	regional																
<input type="checkbox"/>	national																
<input type="checkbox"/>	international																
<input checked="" type="checkbox"/>	fully included																
<input type="checkbox"/>	partially included																
<input type="checkbox"/>	not included																
Goals	<p>Please specify what are the main objectives of the organization for the Pilot Area</p> <div style="border: 1px solid black; padding: 5px;">(max 300 characters)</div>																
GOVERNANCE EXPERIENCE																	
Confidence and experience in <u>inclusive governance processes</u>	<p>Please tick one or more boxes:</p> <table border="1"> <thead> <tr> <th></th> <th>low</th> <th>medium</th> <th>high</th> </tr> </thead> <tbody> <tr> <td>the organization knows what they are</td> <td></td> <td></td> <td style="text-align: center;">x</td> </tr> <tr> <td>the organization knows how they work</td> <td></td> <td></td> <td style="text-align: center;">x</td> </tr> <tr> <td>the organization has previous experience</td> <td></td> <td></td> <td style="text-align: center;">x</td> </tr> </tbody> </table>		low	medium	high	the organization knows what they are			x	the organization knows how they work			x	the organization has previous experience			x
	low	medium	high														
the organization knows what they are			x														
the organization knows how they work			x														
the organization has previous experience			x														
Confidence and experience	Please tick one or more boxes:																



Centro Ricerche Agronomiche ed Ambientali



UNIVERSITA' DI CAMERINO



LIFE20 CCA/IT/001752 – Life + A_GreeNet
 The Life+A_GreeNet has received funding from the Life Programme of the European Union



<u>in Territorial Contract processes</u>	<table border="1"> <thead> <tr> <th></th> <th>low</th> <th>medium</th> <th>high</th> </tr> </thead> <tbody> <tr> <td>the organization knows what they are</td> <td></td> <td>x</td> <td></td> </tr> <tr> <td>the organization knows how they work</td> <td></td> <td>x</td> <td></td> </tr> <tr> <td>the organization has previous experience</td> <td></td> <td>x</td> <td></td> </tr> </tbody> </table>		low	medium	high	the organization knows what they are		x		the organization knows how they work		x		the organization has previous experience		x	
	low	medium	high														
the organization knows what they are		x															
the organization knows how they work		x															
the organization has previous experience		x															
RELATIONSHIP WITH THE DECISION MAKING PROCESS OF THE CONTRACT OF FORESTRY																	
Interest	What aspects of the Pilot Area management are of <u>interest</u> for the organization <div style="border: 1px solid black; padding: 5px; min-height: 40px;"> (max 500 characters) </div>																
Contribution	Which contribution the organization can add to the Pilot Area management process: <div style="border: 1px solid black; padding: 5px; min-height: 40px;"> (max 500 characters) </div>																
Engagement	In the Contract of Forestry <u>engagement</u> process the organization wants to: <table border="1" style="margin-left: 20px;"> <tr> <td style="width: 30px; text-align: center;">x</td> <td>be informed</td> </tr> <tr> <td style="text-align: center;">x</td> <td>be consulted</td> </tr> <tr> <td style="text-align: center;">x</td> <td>be actively involved</td> </tr> </table>	x	be informed	x	be consulted	x	be actively involved										
x	be informed																
x	be consulted																
x	be actively involved																
Influence	In the Contract of Forestry process the <u>influence</u> of the organization can be: <table border="1" style="margin-left: 20px;"> <tr> <td style="width: 30px;"></td> <td>high</td> </tr> <tr> <td style="text-align: center;">x</td> <td>medium</td> </tr> <tr> <td style="width: 30px;"></td> <td>low</td> </tr> </table>		high	x	medium		low										
	high																
x	medium																
	low																
CONTACT PERSON (*)																	



Centro Ricerche Agronomiche ed Ambientali



UNIVERSITA' DI CAMERINO



LIFE20 CCA/IT/001752 – Life + A_GreeNet

The Life+A_GreeNet has received funding from the Life Programme of the European Union



name and surname	Gianluca Frattani
role within organization	Project manager
mandate to represent	yes <input type="checkbox"/> no <input checked="" type="checkbox"/>
e-mail	segreteria@csv.marche.it
phone number	071 899650



Centro Ricerche Agronomiche ed Ambientali



UNIVERSITA' DI CAMERINO



LIFE20 CCA/IT/001752 – Life + A_GreeNet
 The Life+A_GreeNet has received funding from the
 Life Programme of the European Union



STAKEHOLDER DESCRIPTION			
Organization name	TerzaVia - Ancona		
Website	http://www.terzavia.it/		
Type of stakeholder	<input type="checkbox"/>	Public body / authority	
	<input type="checkbox"/>	Business Support Organization (i.e. chamber of commerce, etc.)	
	<input type="checkbox"/>	Private profit (i.e. SME)	
	<input checked="" type="checkbox"/>	Private no profit (i.e. NGO)	
	<input type="checkbox"/>	Training centre (i.e. school)	
	<input type="checkbox"/>	Research centre (i.e. university)	
	<input type="checkbox"/>	Other, please specify:	
Field of activity	<input type="checkbox"/>	Agriculture	<input checked="" type="checkbox"/> Local development
	<input type="checkbox"/>	Fisheries	<input type="checkbox"/> Tourism
	<input type="checkbox"/>	Navigation	<input checked="" type="checkbox"/> Recreation
	<input type="checkbox"/>	Energy	<input checked="" type="checkbox"/> Culture
	<input type="checkbox"/>	Biodiversity	<input type="checkbox"/> environment
Type of Activity	The main activities and goals of the stakeholder are in conflict or concordant with the process of landscape conservation purposes:		
		yes	no
	In conflict	<input type="checkbox"/>	<input checked="" type="checkbox"/>
	Concordant	<input checked="" type="checkbox"/>	<input type="checkbox"/>



Centro Ricerche
Agronomiche ed
Ambientali



UNIVERSITÀ
DI CAMERINO



LIFE20 CCA/IT/001752 – Life + A_GreeNet
 The Life+A_GreeNet has received funding from the Life Programme of the European Union



Area of activity	<p>The Stakeholder acts at</p> <table border="1"> <tr><td><input checked="" type="checkbox"/></td><td>local</td></tr> <tr><td><input type="checkbox"/></td><td>regional</td></tr> <tr><td><input type="checkbox"/></td><td>national</td></tr> <tr><td><input type="checkbox"/></td><td>international</td></tr> </table> <p>scale</p> <p>The Pilot Area is</p> <table border="1"> <tr><td><input checked="" type="checkbox"/></td><td>fully included</td></tr> <tr><td><input type="checkbox"/></td><td>partially included</td></tr> <tr><td><input type="checkbox"/></td><td>not included</td></tr> </table> <p>in the stakeholder reference area (i.e. administrative borders)</p>	<input checked="" type="checkbox"/>	local	<input type="checkbox"/>	regional	<input type="checkbox"/>	national	<input type="checkbox"/>	international	<input checked="" type="checkbox"/>	fully included	<input type="checkbox"/>	partially included	<input type="checkbox"/>	not included		
<input checked="" type="checkbox"/>	local																
<input type="checkbox"/>	regional																
<input type="checkbox"/>	national																
<input type="checkbox"/>	international																
<input checked="" type="checkbox"/>	fully included																
<input type="checkbox"/>	partially included																
<input type="checkbox"/>	not included																
Goals	<p>Please specify what are the main objectives of the organization for the Pilot Area</p> <div style="border: 1px solid black; padding: 5px;">(max 300 characters)</div>																
GOVERNANCE EXPERIENCE																	
Confidence and experience in <u>inclusive governance processes</u>	<p>Please tick one or more boxes:</p> <table border="1"> <thead> <tr> <th></th> <th>low</th> <th>medium</th> <th>high</th> </tr> </thead> <tbody> <tr> <td>the organization knows what they are</td> <td></td> <td style="text-align: center;">x</td> <td></td> </tr> <tr> <td>the organization knows how they work</td> <td></td> <td style="text-align: center;">x</td> <td></td> </tr> <tr> <td>the organization has previous experience</td> <td></td> <td style="text-align: center;">x</td> <td></td> </tr> </tbody> </table>		low	medium	high	the organization knows what they are		x		the organization knows how they work		x		the organization has previous experience		x	
	low	medium	high														
the organization knows what they are		x															
the organization knows how they work		x															
the organization has previous experience		x															
<u>Confidence and experience</u>	Please tick one or more boxes:																



Centro Ricerche Agronomiche ed Ambientali



UNIVERSITA' DI CAMERINO



LIFE20 CCA/IT/001752 – Life + A_GreeNet
 The Life+A_GreeNet has received funding from the Life Programme of the European Union



in Territorial Contract processes		low	medium	high
	the organization knows what they are	<input checked="" type="checkbox"/>	<input type="checkbox"/>	<input type="checkbox"/>
	the organization knows how they work	<input checked="" type="checkbox"/>	<input type="checkbox"/>	<input type="checkbox"/>
	the organization has previous experience	<input checked="" type="checkbox"/>	<input type="checkbox"/>	<input type="checkbox"/>
RELATIONSHIP WITH THE DECISION MAKING PROCESS OF THE CONTRACT OF FORESTRY				
Interest	What aspects of the Pilot Area management are of <u>interest</u> for the organization (max 500 characters)			
Contribution	Which contribution the organization can add to the Pilot Area management process: (max 500 characters)			
Engagement	In the Contract of Forestry <u>engagement</u> process the organization wants to:			
	<input checked="" type="checkbox"/>	be informed		
	<input checked="" type="checkbox"/>	be consulted		
	<input type="checkbox"/>	be actively involved		
Influence	In the Contract of Forestry process the <u>influence</u> of the organization can be:			
	<input type="checkbox"/>	high		
	<input checked="" type="checkbox"/>	medium		
	<input type="checkbox"/>	low		
CONTACT PERSON (*)				



Centro Ricerche Agronomiche ed Ambientali



UNIVERSITA' DI CAMERINO



LIFE20 CCA/IT/001752 – Life + A_GreeNet

The Life+A_GreeNet has received funding from the Life Programme of the European Union



name and surname	
role within organization	
mandate to represent	yes <input type="checkbox"/> no <input checked="" type="checkbox"/>
e-mail	terza.via@libero.it
phone number	344 1746280



Centro Ricerche Agronomiche ed Ambientali



UNIVERSITA' DI CAMERINO



LIFE20 CCA/IT/001752 – Life + A_GreeNet
 The Life+A_GreeNet has received funding from the Life Programme of the European Union

STAKEHOLDER DESCRIPTION			
Organization name	Propolis ARCI- Ancona		
Website	http://www.arciancona.org/circolo.asp?id=85		
Type of stakeholder	<input type="checkbox"/>	Public body / authority	
	<input type="checkbox"/>	Business Support Organization (i.e. chamber of commerce, etc.)	
	<input type="checkbox"/>	Private profit (i.e. SME)	
	<input checked="" type="checkbox"/>	Private no profit (i.e. NGO)	
	<input type="checkbox"/>	Training centre (i.e. school)	
	<input type="checkbox"/>	Research centre (i.e. university)	
	<input type="checkbox"/>	Other, please specify:	
Field of activity	<input type="checkbox"/>	Agriculture	<input checked="" type="checkbox"/> Local development
	<input type="checkbox"/>	Fisheries	<input type="checkbox"/> Tourism
	<input type="checkbox"/>	Navigation	<input checked="" type="checkbox"/> Recreation
	<input type="checkbox"/>	Energy	<input checked="" type="checkbox"/> Culture
	<input checked="" type="checkbox"/>	Biodiversity	<input checked="" type="checkbox"/> environment
Type of Activity	The main activities and goals of the stakeholder are in conflict or concordant with the process of landscape conservation purposes:		
		yes	no
	In conflict	<input type="checkbox"/>	<input checked="" type="checkbox"/>
	Concordant	<input checked="" type="checkbox"/>	<input type="checkbox"/>



Centro Ricerche Agronomiche ed Ambientali



UNIVERSITA' DI CAMERINO



LIFE20 CCA/IT/001752 – Life + A_GreeNet
 The Life+A_GreeNet has received funding from the Life Programme of the European Union



Area of activity	<p>The Stakeholder acts at</p> <table border="1"> <tr><td><input checked="" type="checkbox"/></td><td>local</td></tr> <tr><td><input type="checkbox"/></td><td>regional</td></tr> <tr><td><input type="checkbox"/></td><td>national</td></tr> <tr><td><input type="checkbox"/></td><td>international</td></tr> </table> <p>scale</p> <p>The Pilot Area is</p> <table border="1"> <tr><td><input checked="" type="checkbox"/></td><td>fully included</td></tr> <tr><td><input type="checkbox"/></td><td>partially included</td></tr> <tr><td><input type="checkbox"/></td><td>not included</td></tr> </table> <p>in the stakeholder reference area (i.e. administrative borders)</p>	<input checked="" type="checkbox"/>	local	<input type="checkbox"/>	regional	<input type="checkbox"/>	national	<input type="checkbox"/>	international	<input checked="" type="checkbox"/>	fully included	<input type="checkbox"/>	partially included	<input type="checkbox"/>	not included		
<input checked="" type="checkbox"/>	local																
<input type="checkbox"/>	regional																
<input type="checkbox"/>	national																
<input type="checkbox"/>	international																
<input checked="" type="checkbox"/>	fully included																
<input type="checkbox"/>	partially included																
<input type="checkbox"/>	not included																
Goals	<p>Please specify what are the main objectives of the organization for the Pilot Area</p> <div style="border: 1px solid black; padding: 5px;">(max 300 characters)</div>																
GOVERNANCE EXPERIENCE																	
Confidence and experience in <u>inclusive governance processes</u>	<p>Please tick one or more boxes:</p> <table border="1" style="width: 100%; text-align: center;"> <thead> <tr> <th></th> <th>low</th> <th>medium</th> <th>high</th> </tr> </thead> <tbody> <tr> <td>the organization knows what they are</td> <td></td> <td>x</td> <td></td> </tr> <tr> <td>the organization knows how they work</td> <td></td> <td>x</td> <td></td> </tr> <tr> <td>the organization has previous experience</td> <td></td> <td>x</td> <td></td> </tr> </tbody> </table>		low	medium	high	the organization knows what they are		x		the organization knows how they work		x		the organization has previous experience		x	
	low	medium	high														
the organization knows what they are		x															
the organization knows how they work		x															
the organization has previous experience		x															
Confidence and experience	Please tick one or more boxes:																



Centro Ricerche Agronomiche ed Ambientali



UNIVERSITA' DI CAMERINO



LIFE20 CCA/IT/001752 – Life + A_GreeNet
 The Life+A_GreeNet has received funding from the Life Programme of the European Union



in Territorial Contract processes		low	medium	high
	the organization knows what they are	<input checked="" type="checkbox"/>		
	the organization knows how they work	<input checked="" type="checkbox"/>		
	the organization has previous experience	<input checked="" type="checkbox"/>		
RELATIONSHIP WITH THE DECISION MAKING PROCESS OF THE CONTRACT OF FORESTRY				
Interest	What aspects of the Pilot Area management are of <u>interest</u> for the organization (max 500 characters)			
Contribution	Which contribution the organization can add to the Pilot Area management process: (max 500 characters)			
Engagement	In the Contract of Forestry <u>engagement</u> process the organization wants to:			
	<input checked="" type="checkbox"/>	be informed		
	<input checked="" type="checkbox"/>	be consulted		
	<input type="checkbox"/>	be actively involved		
Influence	In the Contract of Forestry process the <u>influence</u> of the organization can be:			
	<input type="checkbox"/>	high		
	<input checked="" type="checkbox"/>	medium		
	<input type="checkbox"/>	low		
CONTACT PERSON (*)				



Centro Ricerche Agronomiche ed Ambientali



UNIVERSITÀ DI CAMERINO



LIFE20 CCA/IT/001752 – Life + A_GreeNet

The Life+A_GreeNet has received funding from the Life Programme of the European Union



name and surname	
role within organization	
mandate to represent	yes <input type="checkbox"/> no <input checked="" type="checkbox"/>
e-mail	propolis.ancona@gmail.com
phone number	



Centro Ricerche Agronomiche ed Ambientali



UNIVERSITA' DI CAMERINO



LIFE20 CCA/IT/001752 – Life + A_GreeNet
 The Life+A_GreeNet has received funding from the Life Programme of the European Union

STAKEHOLDER DESCRIPTION				
Organization name	Yukers- Ancona			
Website	http://www.yukers.it/			
Type of stakeholder	<input type="checkbox"/>	Public body / authority		
	<input type="checkbox"/>	Business Support Organization (i.e. chamber of commerce, etc.)		
	<input type="checkbox"/>	Private profit (i.e. SME)		
	<input checked="" type="checkbox"/>	Private no profit (i.e. NGO)		
	<input type="checkbox"/>	Training centre (i.e. school)		
	<input type="checkbox"/>	Research centre (i.e. university)		
	<input type="checkbox"/>	Other, please specify:		
Field of activity	<input type="checkbox"/>	Agriculture	<input checked="" type="checkbox"/>	Local development
	<input type="checkbox"/>	Fisheries	<input type="checkbox"/>	Tourism
	<input type="checkbox"/>	Navigation	<input checked="" type="checkbox"/>	Recreation
	<input type="checkbox"/>	Energy	<input checked="" type="checkbox"/>	Culture
	<input checked="" type="checkbox"/>	Biodiversity	<input checked="" type="checkbox"/>	environment
Type of Activity	The main activities and goals of the stakeholder are in conflict or concordant with the process of landscape conservation purposes:			
		yes	no	
	In conflict	<input type="checkbox"/>	<input checked="" type="checkbox"/>	
	Concordant	<input checked="" type="checkbox"/>	<input type="checkbox"/>	



Centro Ricerche Agronomiche ed Ambientali



UNIVERSITÀ DI CAMERINO



LIFE20 CCA/IT/001752 – Life + A_GreeNet
 The Life+A_GreeNet has received funding from the Life Programme of the European Union



Area of activity	<p>The Stakeholder acts at</p> <table border="1"> <tr><td><input checked="" type="checkbox"/></td><td>local</td></tr> <tr><td><input type="checkbox"/></td><td>regional</td></tr> <tr><td><input type="checkbox"/></td><td>national</td></tr> <tr><td><input type="checkbox"/></td><td>international</td></tr> </table> <p>scale</p> <p>The Pilot Area is</p> <table border="1"> <tr><td><input checked="" type="checkbox"/></td><td>fully included</td></tr> <tr><td><input type="checkbox"/></td><td>partially included</td></tr> <tr><td><input type="checkbox"/></td><td>not included</td></tr> </table> <p>in the stakeholder reference area (i.e. administrative borders)</p>	<input checked="" type="checkbox"/>	local	<input type="checkbox"/>	regional	<input type="checkbox"/>	national	<input type="checkbox"/>	international	<input checked="" type="checkbox"/>	fully included	<input type="checkbox"/>	partially included	<input type="checkbox"/>	not included		
<input checked="" type="checkbox"/>	local																
<input type="checkbox"/>	regional																
<input type="checkbox"/>	national																
<input type="checkbox"/>	international																
<input checked="" type="checkbox"/>	fully included																
<input type="checkbox"/>	partially included																
<input type="checkbox"/>	not included																
Goals	<p>Please specify what are the main objectives of the organization for the Pilot Area</p> <div style="border: 1px solid black; padding: 5px;">(max 300 characters)</div>																
GOVERNANCE EXPERIENCE																	
Confidence and experience in <u>inclusive governance processes</u>	<p>Please tick one or more boxes:</p> <table border="1"> <thead> <tr> <th></th> <th>low</th> <th>medium</th> <th>high</th> </tr> </thead> <tbody> <tr> <td>the organization knows what they are</td> <td></td> <td style="text-align: center;">x</td> <td></td> </tr> <tr> <td>the organization knows how they work</td> <td></td> <td style="text-align: center;">x</td> <td></td> </tr> <tr> <td>the organization has previous experience</td> <td></td> <td style="text-align: center;">x</td> <td></td> </tr> </tbody> </table>		low	medium	high	the organization knows what they are		x		the organization knows how they work		x		the organization has previous experience		x	
	low	medium	high														
the organization knows what they are		x															
the organization knows how they work		x															
the organization has previous experience		x															
Confidence and experience	Please tick one or more boxes:																



Centro Ricerche Agronomiche ed Ambientali



UNIVERSITA' DI CAMERINO



LIFE20 CCA/IT/001752 – Life + A_GreeNet
 The Life+A_GreeNet has received funding from the Life Programme of the European Union



in Territorial Contract processes		low	medium	high
	the organization knows what they are	<input checked="" type="checkbox"/>	<input type="checkbox"/>	<input type="checkbox"/>
	the organization knows how they work	<input checked="" type="checkbox"/>	<input type="checkbox"/>	<input type="checkbox"/>
	the organization has previous experience	<input checked="" type="checkbox"/>	<input type="checkbox"/>	<input type="checkbox"/>
RELATIONSHIP WITH THE DECISION MAKING PROCESS OF THE CONTRACT OF FORESTRY				
Interest	What aspects of the Pilot Area management are of <u>interest</u> for the organization (max 500 characters)			
Contribution	Which contribution the organization can add to the Pilot Area management process: (max 500 characters)			
Engagement	In the Contract of Forestry <u>engagement</u> process the organization wants to:			
	<input checked="" type="checkbox"/>	be informed		
	<input checked="" type="checkbox"/>	be consulted		
	<input type="checkbox"/>	be actively involved		
Influence	In the Contract of Forestry process the <u>influence</u> of the organization can be:			
	<input type="checkbox"/>	high		
	<input checked="" type="checkbox"/>	medium		
	<input type="checkbox"/>	low		
CONTACT PERSON (*)				



Centro Ricerche Agronomiche ed Ambientali



UNIVERSITA' DI CAMERINO



LIFE20 CCA/IT/001752 – Life + A_GreeNet
 The Life+A_GreeNet has received funding from the
 Life Programme of the European Union



name and surname	Giorgio Marescia
role within organization	coordinatore
mandate to represent	yes <input type="checkbox"/> no <input checked="" type="checkbox"/>
e-mail	info@yukers.it
phone number	393 909 7217



Centro Ricerche
Agronomiche ed
Ambientali



UNIVERSITA'
DI CAMERINO



LIFE20 CCA/IT/001752 – Life + A_GreeNet
 The Life+A_GreeNet has received funding from the Life Programme of the European Union

3.3 Private Stakeholders

STAKEHOLDER DESCRIPTION																					
Organization name	Vivai Lauri di Lauri Angela Grazia																				
Website	https://vivailauri.wordpress.com/informazioni/																				
Type of stakeholder	<table border="1"> <tr> <td><input type="checkbox"/></td> <td>Public body / authority</td> </tr> <tr> <td><input type="checkbox"/></td> <td>Business Support Organization (i.e. chamber of commerce, etc.)</td> </tr> <tr> <td><input checked="" type="checkbox"/></td> <td>Private profit (i.e. SME)</td> </tr> <tr> <td><input type="checkbox"/></td> <td>Private no profit (i.e. NGO)</td> </tr> <tr> <td><input type="checkbox"/></td> <td>Training centre (i.e. school)</td> </tr> <tr> <td><input type="checkbox"/></td> <td>Research centre (i.e. university)</td> </tr> <tr> <td><input type="checkbox"/></td> <td>Other, please specify:</td> </tr> </table>	<input type="checkbox"/>	Public body / authority	<input type="checkbox"/>	Business Support Organization (i.e. chamber of commerce, etc.)	<input checked="" type="checkbox"/>	Private profit (i.e. SME)	<input type="checkbox"/>	Private no profit (i.e. NGO)	<input type="checkbox"/>	Training centre (i.e. school)	<input type="checkbox"/>	Research centre (i.e. university)	<input type="checkbox"/>	Other, please specify:						
<input type="checkbox"/>	Public body / authority																				
<input type="checkbox"/>	Business Support Organization (i.e. chamber of commerce, etc.)																				
<input checked="" type="checkbox"/>	Private profit (i.e. SME)																				
<input type="checkbox"/>	Private no profit (i.e. NGO)																				
<input type="checkbox"/>	Training centre (i.e. school)																				
<input type="checkbox"/>	Research centre (i.e. university)																				
<input type="checkbox"/>	Other, please specify:																				
Field of activity	<table border="1"> <tr> <td><input checked="" type="checkbox"/></td> <td>Agriculture</td> <td><input type="checkbox"/></td> <td>Local development</td> </tr> <tr> <td><input type="checkbox"/></td> <td>Fisheries</td> <td><input checked="" type="checkbox"/></td> <td>Greenery management</td> </tr> <tr> <td><input type="checkbox"/></td> <td>Tourism</td> <td><input type="checkbox"/></td> <td>Costruction</td> </tr> <tr> <td><input type="checkbox"/></td> <td>Energy</td> <td><input type="checkbox"/></td> <td>Culture</td> </tr> <tr> <td><input checked="" type="checkbox"/></td> <td>Biodiversity</td> <td><input type="checkbox"/></td> <td>Other, please specify:</td> </tr> </table>	<input checked="" type="checkbox"/>	Agriculture	<input type="checkbox"/>	Local development	<input type="checkbox"/>	Fisheries	<input checked="" type="checkbox"/>	Greenery management	<input type="checkbox"/>	Tourism	<input type="checkbox"/>	Costruction	<input type="checkbox"/>	Energy	<input type="checkbox"/>	Culture	<input checked="" type="checkbox"/>	Biodiversity	<input type="checkbox"/>	Other, please specify:
<input checked="" type="checkbox"/>	Agriculture	<input type="checkbox"/>	Local development																		
<input type="checkbox"/>	Fisheries	<input checked="" type="checkbox"/>	Greenery management																		
<input type="checkbox"/>	Tourism	<input type="checkbox"/>	Costruction																		
<input type="checkbox"/>	Energy	<input type="checkbox"/>	Culture																		
<input checked="" type="checkbox"/>	Biodiversity	<input type="checkbox"/>	Other, please specify:																		
Type of Activity	<p>The main activities and goals of the stakeholder are in conflict or concordant with the process of landscape conservation purposes:</p> <table border="1"> <tr> <td></td> <td>yes</td> <td>no</td> </tr> <tr> <td>In conflict</td> <td><input type="checkbox"/></td> <td><input checked="" type="checkbox"/></td> </tr> <tr> <td>Concordant</td> <td><input checked="" type="checkbox"/></td> <td><input type="checkbox"/></td> </tr> </table>		yes	no	In conflict	<input type="checkbox"/>	<input checked="" type="checkbox"/>	Concordant	<input checked="" type="checkbox"/>	<input type="checkbox"/>											
	yes	no																			
In conflict	<input type="checkbox"/>	<input checked="" type="checkbox"/>																			
Concordant	<input checked="" type="checkbox"/>	<input type="checkbox"/>																			



Centro Ricerche Agronomiche ed Ambientali



UNIVERSITA' DI CAMERINO



LIFE20 CCA/IT/001752 – Life + A_GreeNet
 The Life+A_GreeNet has received funding from the
 Life Programme of the European Union

Area of activity	<p>The Stakeholder acts at</p> <table border="1"> <tr><td><input checked="" type="checkbox"/></td><td>local</td></tr> <tr><td><input checked="" type="checkbox"/></td><td>regional</td></tr> <tr><td><input type="checkbox"/></td><td>national</td></tr> <tr><td><input type="checkbox"/></td><td>international</td></tr> </table> <p>scale</p> <p>The Pilot Area is</p> <table border="1"> <tr><td><input type="checkbox"/></td><td>fully included</td></tr> <tr><td><input checked="" type="checkbox"/></td><td>partially included</td></tr> <tr><td><input type="checkbox"/></td><td>not included</td></tr> </table> <p>in the stakeholder reference area (i.e. administrative borders)</p>	<input checked="" type="checkbox"/>	local	<input checked="" type="checkbox"/>	regional	<input type="checkbox"/>	national	<input type="checkbox"/>	international	<input type="checkbox"/>	fully included	<input checked="" type="checkbox"/>	partially included	<input type="checkbox"/>	not included		
<input checked="" type="checkbox"/>	local																
<input checked="" type="checkbox"/>	regional																
<input type="checkbox"/>	national																
<input type="checkbox"/>	international																
<input type="checkbox"/>	fully included																
<input checked="" type="checkbox"/>	partially included																
<input type="checkbox"/>	not included																
Goals	<p>Please specify what are the main objectives of the organization for the Pilot Area</p> <div style="border: 1px solid black; padding: 5px; min-height: 40px;"> (max 300 characters) </div>																
GOVERNANCE EXPERIENCE																	
Confidence and experience in <u>inclusive governance processes</u>	<p>Please tick one or more boxes:</p> <table border="1"> <thead> <tr> <th></th> <th style="text-align: center;">low</th> <th style="text-align: center;">medium</th> <th style="text-align: center;">high</th> </tr> </thead> <tbody> <tr> <td>the organization knows what they are</td> <td style="text-align: center;"><input checked="" type="checkbox"/></td> <td style="text-align: center;"><input type="checkbox"/></td> <td style="text-align: center;"><input type="checkbox"/></td> </tr> <tr> <td>the organization knows how they work</td> <td style="text-align: center;"><input checked="" type="checkbox"/></td> <td style="text-align: center;"><input type="checkbox"/></td> <td style="text-align: center;"><input type="checkbox"/></td> </tr> <tr> <td>the organization has previous experience</td> <td style="text-align: center;"><input checked="" type="checkbox"/></td> <td style="text-align: center;"><input type="checkbox"/></td> <td style="text-align: center;"><input type="checkbox"/></td> </tr> </tbody> </table>		low	medium	high	the organization knows what they are	<input checked="" type="checkbox"/>	<input type="checkbox"/>	<input type="checkbox"/>	the organization knows how they work	<input checked="" type="checkbox"/>	<input type="checkbox"/>	<input type="checkbox"/>	the organization has previous experience	<input checked="" type="checkbox"/>	<input type="checkbox"/>	<input type="checkbox"/>
	low	medium	high														
the organization knows what they are	<input checked="" type="checkbox"/>	<input type="checkbox"/>	<input type="checkbox"/>														
the organization knows how they work	<input checked="" type="checkbox"/>	<input type="checkbox"/>	<input type="checkbox"/>														
the organization has previous experience	<input checked="" type="checkbox"/>	<input type="checkbox"/>	<input type="checkbox"/>														



Centro Ricerche
Agronomiche ed
Ambientali



UNIVERSITÀ
DI CAMERINO



LIFE20 CCA/IT/001752 – Life + A_GreeNet
 The Life+A_GreeNet has received funding from the Life Programme of the European Union

Confidence and experience in Territorial Contract processes	Please tick one or more boxes:			
		low	medium	high
	the organization knows what they are		x	
	the organization knows how they work		x	
	the organization has previous experience		x	
RELATIONSHIP WITH THE DECISION MAKING PROCESS OF THE CONTRACT OF FORESTRY				
Interest	What aspects of the Pilot Area management are of <u>interest</u> for the organization			
	(max 500 characters)			
Contribution	Which contribution the organization can add to the Pilot Area management process:			
	(max 500 characters)			
Engagement	In the Contract of Forestry <u>engagement</u> process the organization wants to:			
	<input checked="" type="checkbox"/>	be informed		
	<input type="checkbox"/>	be consulted		
	<input checked="" type="checkbox"/>	be actively involved		
Influence	In the Contract of Forestry process the <u>influence</u> of the organization can be:			
	<input type="checkbox"/>	high		
	<input type="checkbox"/>	medium		
	<input checked="" type="checkbox"/>	low		
CONTACT PERSON (*)				
name and surname	Ugo Pazzi			



Centro Ricerche Agronomiche ed Ambientali



UNIVERSITA' DI CAMERINO



LIFE20 CCA/IT/001752 – Life + A_GreeNet
 The Life+A_GreeNet has received funding from the
 Life Programme of the European Union



role within organization	Progettista
mandate to represent	ye <input checked="" type="checkbox"/> no <input type="checkbox"/> s <input type="checkbox"/> <input type="checkbox"/>
e-mail	vivaiolauri@gmail.com
phone number	



Centro Ricerche
Agronomiche ed
Ambientali



UNIVERSITA'
DI CAMERINO



LIFE20 CCA/IT/001752 – Life + A_GreeNet
 The Life+A_GreeNet has received funding from the
 Life Programme of the European Union

1.3 Private Stakeholders

STAKEHOLDER DESCRIPTION																					
Organization name	H.O.R.T. scarl																				
Website	https://www.hort.it/																				
Type of stakeholder	<table border="1"> <tr><td><input type="checkbox"/></td><td>Public body / authority</td></tr> <tr><td><input type="checkbox"/></td><td>Business Support Organization (i.e. chamber of commerce, etc.)</td></tr> <tr><td><input checked="" type="checkbox"/></td><td>Private profit (i.e. SME)</td></tr> <tr><td><input checked="" type="checkbox"/></td><td>Private no profit (i.e. NGO)</td></tr> <tr><td><input type="checkbox"/></td><td>Training centre (i.e. school)</td></tr> <tr><td><input type="checkbox"/></td><td>Research centre (i.e. university)</td></tr> <tr><td><input type="checkbox"/></td><td>Other, please specify:</td></tr> </table>	<input type="checkbox"/>	Public body / authority	<input type="checkbox"/>	Business Support Organization (i.e. chamber of commerce, etc.)	<input checked="" type="checkbox"/>	Private profit (i.e. SME)	<input checked="" type="checkbox"/>	Private no profit (i.e. NGO)	<input type="checkbox"/>	Training centre (i.e. school)	<input type="checkbox"/>	Research centre (i.e. university)	<input type="checkbox"/>	Other, please specify:						
<input type="checkbox"/>	Public body / authority																				
<input type="checkbox"/>	Business Support Organization (i.e. chamber of commerce, etc.)																				
<input checked="" type="checkbox"/>	Private profit (i.e. SME)																				
<input checked="" type="checkbox"/>	Private no profit (i.e. NGO)																				
<input type="checkbox"/>	Training centre (i.e. school)																				
<input type="checkbox"/>	Research centre (i.e. university)																				
<input type="checkbox"/>	Other, please specify:																				
Field of activity	<table border="1"> <tr><td><input checked="" type="checkbox"/></td><td>Agriculture</td><td><input checked="" type="checkbox"/></td><td>Local development</td></tr> <tr><td><input checked="" type="checkbox"/></td><td>Fisheries</td><td><input checked="" type="checkbox"/></td><td>Greenery management</td></tr> <tr><td><input checked="" type="checkbox"/></td><td>Tourism</td><td><input type="checkbox"/></td><td>Costruction</td></tr> <tr><td><input type="checkbox"/></td><td>Energy</td><td><input checked="" type="checkbox"/></td><td>Culture</td></tr> <tr><td><input checked="" type="checkbox"/></td><td>Biodiversity</td><td><input type="checkbox"/></td><td>Other, please specify:</td></tr> </table>	<input checked="" type="checkbox"/>	Agriculture	<input checked="" type="checkbox"/>	Local development	<input checked="" type="checkbox"/>	Fisheries	<input checked="" type="checkbox"/>	Greenery management	<input checked="" type="checkbox"/>	Tourism	<input type="checkbox"/>	Costruction	<input type="checkbox"/>	Energy	<input checked="" type="checkbox"/>	Culture	<input checked="" type="checkbox"/>	Biodiversity	<input type="checkbox"/>	Other, please specify:
<input checked="" type="checkbox"/>	Agriculture	<input checked="" type="checkbox"/>	Local development																		
<input checked="" type="checkbox"/>	Fisheries	<input checked="" type="checkbox"/>	Greenery management																		
<input checked="" type="checkbox"/>	Tourism	<input type="checkbox"/>	Costruction																		
<input type="checkbox"/>	Energy	<input checked="" type="checkbox"/>	Culture																		
<input checked="" type="checkbox"/>	Biodiversity	<input type="checkbox"/>	Other, please specify:																		
Type of Activity	<p>The main activities and goals of the stakeholder are in conflict or concordant with the process of landscape conservation purposes:</p> <table border="1"> <tr><td></td><td>yes</td><td>no</td></tr> <tr><td>In conflict</td><td></td><td>x</td></tr> <tr><td>Concordant</td><td>x</td><td></td></tr> </table>		yes	no	In conflict		x	Concordant	x												
	yes	no																			
In conflict		x																			
Concordant	x																				
Area of activity	The Stakeholder acts at																				



Centro Ricerche
Agronomiche ed
Ambientali



UNIVERSITA'
DI CAMERINO



LIFE20 CCA/IT/001752 – Life + A_GreeNet
 The Life+A_GreeNet has received funding from the Life Programme of the European Union

	<table border="1"> <tr> <td><input checked="" type="checkbox"/></td> <td>local</td> </tr> <tr> <td><input checked="" type="checkbox"/></td> <td>regional</td> </tr> <tr> <td><input type="checkbox"/></td> <td>national</td> </tr> <tr> <td><input type="checkbox"/></td> <td>international</td> </tr> </table> <p>scale</p> <p>The Pilot Area is</p> <table border="1"> <tr> <td><input checked="" type="checkbox"/></td> <td>fully included</td> </tr> <tr> <td><input type="checkbox"/></td> <td>partially included</td> </tr> <tr> <td><input type="checkbox"/></td> <td>not included</td> </tr> </table> <p>in the stakeholder reference area (i.e. administrative borders)</p>	<input checked="" type="checkbox"/>	local	<input checked="" type="checkbox"/>	regional	<input type="checkbox"/>	national	<input type="checkbox"/>	international	<input checked="" type="checkbox"/>	fully included	<input type="checkbox"/>	partially included	<input type="checkbox"/>	not included		
<input checked="" type="checkbox"/>	local																
<input checked="" type="checkbox"/>	regional																
<input type="checkbox"/>	national																
<input type="checkbox"/>	international																
<input checked="" type="checkbox"/>	fully included																
<input type="checkbox"/>	partially included																
<input type="checkbox"/>	not included																
Goals	<p>Please specify what are the main objectives of the organization for the Pilot Area</p> <div style="border: 1px solid black; padding: 5px; min-height: 40px;"> (max 300 characters) </div>																
GOVERNANCE EXPERIENCE																	
Confidence and experience in <u>inclusive governance processes</u>	<p>Please tick one or more boxes:</p> <table border="1"> <thead> <tr> <th></th> <th>low</th> <th>medium</th> <th>high</th> </tr> </thead> <tbody> <tr> <td>the organization knows what they are</td> <td></td> <td></td> <td>X</td> </tr> <tr> <td>the organization knows how they work</td> <td></td> <td></td> <td>X</td> </tr> <tr> <td>the organization has previous experience</td> <td></td> <td></td> <td>X</td> </tr> </tbody> </table>		low	medium	high	the organization knows what they are			X	the organization knows how they work			X	the organization has previous experience			X
	low	medium	high														
the organization knows what they are			X														
the organization knows how they work			X														
the organization has previous experience			X														



Centro Ricerche Agronomiche ed Ambientali



UNIVERSITÀ DI CAMERINO



LIFE20 CCA/IT/001752 – Life + A_GreeNet
 The Life+A_GreeNet has received funding from the Life Programme of the European Union

Confidence and experience in Territorial Contract processes	Please tick one or more boxes:			
		low	medium	high
	the organization knows what they are	<input type="checkbox"/>	<input type="checkbox"/>	<input checked="" type="checkbox"/>
	the organization knows how they work	<input type="checkbox"/>	<input type="checkbox"/>	<input checked="" type="checkbox"/>
	the organization has previous experience	<input type="checkbox"/>	<input type="checkbox"/>	<input checked="" type="checkbox"/>
RELATIONSHIP WITH THE DECISION MAKING PROCESS OF THE CONTRACT OF FORESTRY				
Interest	What aspects of the Pilot Area management are of <u>interest</u> for the organization			
	<input type="text" value="(max 500 characters)"/>			
Contribution	Which contribution the organization can add to the Pilot Area management process:			
	<input type="text" value="(max 500 characters)"/>			
Engagement	In the Contract of Forestry <u>engagement</u> process the organization wants to:			
	<input checked="" type="checkbox"/>	be informed		
	<input checked="" type="checkbox"/>	be consulted		
	<input checked="" type="checkbox"/>	be actively involved		
Influence	In the Contract of Forestry process the <u>influence</u> of the organization can be:			
	<input checked="" type="checkbox"/>	high		
	<input type="checkbox"/>	medium		
	<input type="checkbox"/>	low		
CONTACT PERSON (*)				
name and surname	Luca Kogoji			



Centro Ricerche Agronomiche ed Ambientali



UNIVERSITA' DI CAMERINO



LIFE20 CCA/IT/001752 – Life + A_GreeNet
 The Life+A_GreeNet has received funding from the
 Life Programme of the European Union



role within organization	Project manager
mandate to represent	ye <input checked="" type="checkbox"/> no <input type="checkbox"/> s <input type="checkbox"/> <input type="checkbox"/>
e-mail	l.kogoj@hort.it
phone number	



Centro Ricerche
Agronomiche ed
Ambientali



UNIVERSITA'
DI CAMERINO



LIFE20 CCA/IT/001752 – Life + A_GreeNet
 The Life+A_GreeNet has received funding from the Life Programme of the European Union

1.3 Private Stakeholders

STAKEHOLDER DESCRIPTION																					
Organization name	CO2 Marche -Società Agricola Forestale di Gestione dei Beni Agro-silvo-pastorali delle Marche (SAF MARCHE)																				
Website	http://www.co2marche.it/																				
Type of stakeholder	<table border="1"> <tr><td><input type="checkbox"/></td><td>Public body / authority</td></tr> <tr><td><input type="checkbox"/></td><td>Business Support Organization (i.e. chamber of commerce, etc.)</td></tr> <tr><td><input checked="" type="checkbox"/></td><td>Private profit (i.e. SME)</td></tr> <tr><td><input checked="" type="checkbox"/></td><td>Private no profit (i.e. NGO)</td></tr> <tr><td><input type="checkbox"/></td><td>Training centre (i.e. school)</td></tr> <tr><td><input type="checkbox"/></td><td>Research centre (i.e. university)</td></tr> <tr><td><input type="checkbox"/></td><td>Other, please specify:</td></tr> </table>	<input type="checkbox"/>	Public body / authority	<input type="checkbox"/>	Business Support Organization (i.e. chamber of commerce, etc.)	<input checked="" type="checkbox"/>	Private profit (i.e. SME)	<input checked="" type="checkbox"/>	Private no profit (i.e. NGO)	<input type="checkbox"/>	Training centre (i.e. school)	<input type="checkbox"/>	Research centre (i.e. university)	<input type="checkbox"/>	Other, please specify:						
<input type="checkbox"/>	Public body / authority																				
<input type="checkbox"/>	Business Support Organization (i.e. chamber of commerce, etc.)																				
<input checked="" type="checkbox"/>	Private profit (i.e. SME)																				
<input checked="" type="checkbox"/>	Private no profit (i.e. NGO)																				
<input type="checkbox"/>	Training centre (i.e. school)																				
<input type="checkbox"/>	Research centre (i.e. university)																				
<input type="checkbox"/>	Other, please specify:																				
Field of activity	<table border="1"> <tr><td><input checked="" type="checkbox"/></td><td>Agriculture</td><td><input checked="" type="checkbox"/></td><td>Local development</td></tr> <tr><td><input type="checkbox"/></td><td>Fisheries</td><td><input type="checkbox"/></td><td>Greenery management</td></tr> <tr><td><input type="checkbox"/></td><td>Tourism</td><td><input type="checkbox"/></td><td>Costruction</td></tr> <tr><td><input type="checkbox"/></td><td>Energy</td><td><input type="checkbox"/></td><td>Culture</td></tr> <tr><td><input checked="" type="checkbox"/></td><td>Biodiversity</td><td><input type="checkbox"/></td><td>Other, please specify:</td></tr> </table>	<input checked="" type="checkbox"/>	Agriculture	<input checked="" type="checkbox"/>	Local development	<input type="checkbox"/>	Fisheries	<input type="checkbox"/>	Greenery management	<input type="checkbox"/>	Tourism	<input type="checkbox"/>	Costruction	<input type="checkbox"/>	Energy	<input type="checkbox"/>	Culture	<input checked="" type="checkbox"/>	Biodiversity	<input type="checkbox"/>	Other, please specify:
<input checked="" type="checkbox"/>	Agriculture	<input checked="" type="checkbox"/>	Local development																		
<input type="checkbox"/>	Fisheries	<input type="checkbox"/>	Greenery management																		
<input type="checkbox"/>	Tourism	<input type="checkbox"/>	Costruction																		
<input type="checkbox"/>	Energy	<input type="checkbox"/>	Culture																		
<input checked="" type="checkbox"/>	Biodiversity	<input type="checkbox"/>	Other, please specify:																		
Type of Activity	<p>The main activities and goals of the stakeholder are in conflict or concordant with the process of landscape conservation purposes:</p> <table border="1"> <tr><td></td><td>yes</td><td>no</td></tr> <tr><td>In conflict</td><td></td><td>x</td></tr> <tr><td>Concordant</td><td>x</td><td></td></tr> </table>		yes	no	In conflict		x	Concordant	x												
	yes	no																			
In conflict		x																			
Concordant	x																				



Centro Ricerche Agronomiche ed Ambientali



UNIVERSITA' DI CAMERINO



LIFE20 CCA/IT/001752 – Life + A_GreeNet
 The Life+A_GreeNet has received funding from the
 Life Programme of the European Union

Area of activity	<p>The Stakeholder acts at</p> <table border="1"> <tr><td><input checked="" type="checkbox"/></td><td>local</td></tr> <tr><td><input checked="" type="checkbox"/></td><td>regional</td></tr> <tr><td><input type="checkbox"/></td><td>national</td></tr> <tr><td><input type="checkbox"/></td><td>international</td></tr> </table> <p>scale</p> <p>The Pilot Area is</p> <table border="1"> <tr><td><input checked="" type="checkbox"/></td><td>fully included</td></tr> <tr><td><input type="checkbox"/></td><td>partially included</td></tr> <tr><td><input type="checkbox"/></td><td>not included</td></tr> </table> <p>in the stakeholder reference area (i.e. administrative borders)</p>	<input checked="" type="checkbox"/>	local	<input checked="" type="checkbox"/>	regional	<input type="checkbox"/>	national	<input type="checkbox"/>	international	<input checked="" type="checkbox"/>	fully included	<input type="checkbox"/>	partially included	<input type="checkbox"/>	not included		
<input checked="" type="checkbox"/>	local																
<input checked="" type="checkbox"/>	regional																
<input type="checkbox"/>	national																
<input type="checkbox"/>	international																
<input checked="" type="checkbox"/>	fully included																
<input type="checkbox"/>	partially included																
<input type="checkbox"/>	not included																
Goals	<p>Please specify what are the main objectives of the organization for the Pilot Area</p> <div style="border: 1px solid black; padding: 5px; min-height: 40px;"> <p>(max 300 characters)</p> </div>																
GOVERNANCE EXPERIENCE																	
Confidence and experience in <u>inclusive governance processes</u>	<p>Please tick one or more boxes:</p> <table border="1" style="width: 100%; text-align: center;"> <thead> <tr> <th></th> <th>low</th> <th>medium</th> <th>high</th> </tr> </thead> <tbody> <tr> <td>the organization knows what they are</td> <td></td> <td></td> <td>X</td> </tr> <tr> <td>the organization knows how they work</td> <td></td> <td></td> <td>X</td> </tr> <tr> <td>the organization has previous experience</td> <td></td> <td></td> <td>X</td> </tr> </tbody> </table>		low	medium	high	the organization knows what they are			X	the organization knows how they work			X	the organization has previous experience			X
	low	medium	high														
the organization knows what they are			X														
the organization knows how they work			X														
the organization has previous experience			X														



Centro Ricerche
Agronomiche ed
Ambientali



UNIVERSITÀ
DI CAMERINO



LIFE20 CCA/IT/001752 – Life + A_GreeNet
 The Life+A_GreeNet has received funding from the Life Programme of the European Union

Confidence and experience in Territorial Contract processes	Please tick one or more boxes:			
		low	medium	high
	the organization knows what they are	<input type="checkbox"/>	<input checked="" type="checkbox"/>	<input type="checkbox"/>
	the organization knows how they work	<input type="checkbox"/>	<input checked="" type="checkbox"/>	<input type="checkbox"/>
	the organization has previous experience	<input type="checkbox"/>	<input checked="" type="checkbox"/>	<input type="checkbox"/>
RELATIONSHIP WITH THE DECISION MAKING PROCESS OF THE CONTRACT OF FORESTRY				
Interest	What aspects of the Pilot Area management are of <u>interest</u> for the organization (max 500 characters)			
Contribution	Which contribution the organization can add to the Pilot Area management process: (max 500 characters)			
Engagement	In the Contract of Forestry <u>engagement</u> process the organization wants to:			
	<input checked="" type="checkbox"/>	be informed		
	<input checked="" type="checkbox"/>	be consulted		
	<input checked="" type="checkbox"/>	be actively involved		
Influence	In the Contract of Forestry process the <u>influence</u> of the organization can be:			
	<input checked="" type="checkbox"/>	high		
	<input type="checkbox"/>	medium		
	<input type="checkbox"/>	low		
CONTACT PERSON (*)				



Centro Ricerche Agronomiche ed Ambientali



UNIVERSITÀ DI CAMERINO



LIFE20 CCA/IT/001752 – Life + A_GreeNet

The Life+A_GreeNet has received funding from the Life Programme of the European Union



name and surname	
role within organization	
mandate to represent	ye <input type="checkbox"/> no <input type="checkbox"/> s <input type="checkbox"/> <input type="checkbox"/>
e-mail	info@co2marche.it
phone number	



Centro Ricerche Agronomiche ed Ambientali



UNIVERSITA' DI CAMERINO



LIFE20 CCA/IT/001752 – Life + A_GreeNet
 The Life+A_GreeNet has received funding from the
 Life Programme of the European Union



COMAN - ELENCO DITTE potenzialmente interessate al Contratto di Forestazione

Forestalp Natura in Movimento

Natura in Movimento Soc. Coop.

Via Costa d'Ancona 6/8 - 60025 Loreto (AN)

P.IVA 02781510421

Recapiti: 3534164490 -3534134650

info@naturainmovimento.net

Società Cooperativa **HORT**

Tel. Ufficio: 377.9874992

Indirizzo sede – corrispondenza: Hort Soc. Coop. – Via Cardeto n.70 – 60121 Ancona (An)

FAX: 071.9251330

Mail: info@hort.it

PEC: hort@pec.team-service.it

Idea Remini s.r.l.s.

Fraz. Varano , 245 – 60131 Ancona

p.e.c. : idearemini@pecimprese.it

e.mail : casaremini@hotmail.it

tel 3298284937



Centro Ricerche
Agronomiche ed
Ambientali



UNIVERSITA'
DI CAMERINO



LIFE20 CCA/IT/001752 – Life + A_GreeNet
 The Life+A_GreeNet has received funding from the
 Life Programme of the European Union



Dimensione Verde soc. coop. agricola sociale ONLUS

Via Dott. Sandro Totti , 10

60131 Ancona

p.e.c. : dimensioneverdecoop1@legalmail.it

tel 337647500

Adriatica Verde s.r.l.

Via Val Gardena 44 – 63074 San Benedetto del Tronto (AP)

p.e.c. : adriaticaverde@sicurezzapostale.it

e.mail : info@adriaticaverde.it

[tel 3920566155](tel:3920566155)

La Gramigna s.r.l

Via Farfisa 18 - 60021 - Camerano (AN)

e.mail : info@lagramigna.it

p.e.c. : lagramigna@pec.it

tel 3356170285

Il Castagno s.r.l.

Via Voltole snc - 06023 Gualdo Tadino (PG)

e.mail : ilcastagnosrl@libero.it

p.e.c. : ilcastagnosrl@pecimprese.it



Centro Ricerche
Agronomiche ed
Ambientali



UNIVERSITA'
DI CAMERANO



LIFE20 CCA/IT/001752 – Life + A_GreeNet
The Life+A_GreeNet has received funding from the
Life Programme of the European Union



tel 3355604565

Cooperativa Sociale **Opera** ONLUS

Via Pacinotti,3

60129

Urbino

e.mail : fabio.alessandrelli@opera-coop.it

p.e.c. : coopzanzibar@sicurezzapostale.it

3402148706

Rossano Caporalini

Via Nicola Calipari , 3

60027

Osimo

e.mail : rossano@caporalinigiardini.com

p.e.c. : amministrazione@pec.caporalinigiardini.com

Garden Claudia

Via Clementina,19

60015 Falconara M.ma

e.mail : gardenclaudia@virgilio.it

p.e.c. : gardenclaudia@pec.it

Progetto Verde di Michele Papa

Via Fonte Giulia 2/H 60024 Filottrano



Centro Ricerche
Agronomiche ed
Ambientali



UNIVERSITA'
DI CAMERINO



LIFE20 CCA/IT/001752 – Life + A_GreeNet
The Life+A_GreeNet has received funding from the
Life Programme of the European Union



p.e.c. michelepapa@pec.confartigianato.it

Sempreverde Giardini S.r.l.s.

C.so Amendola , 26 60123 Ancona

p.e.c. giardinisempre@legalmail.it

AMBIENTE 3000 S.R.L.

Via Gioco Del Pallone, 37 62019 Recanati

p.e.c. ambiente3000srl@pec.it

Il Giardiniere di Polverini Simone

Contrada S. Maria In Selva 3/A 62010 Treia

p.e.c. : giardinipolv73@pec.coldiretti.it

La Giardineria soc. coop.

Via della Stazione 43 60015 Falconara Marittima

p.e.c. : lagiardineria@legalmail.it

SPAZIO VERDE 2000 SAS di Veroli Enrico & C.

Via Ungaretti 3 60128 Ancona

p.e.c. spazioverde2003@pec.it



Centro Ricerche
Agronomiche ed
Ambientali



UNIVERSITA'
DI CAMERINO



LIFE20 CCA/IT/001752 – Life + A_GreeNet
 The Life+A_GreeNet has received funding from the
 Life Programme of the European Union



Spazio Libero s.r.l. semplificata

Via Cupramontana , 7 600365 Jesi

p.e.c. spazioliberosrlsemplificata@legalmail.it

Partita IVA:02665380420

COVECO di Claudio De Marco

Via Scossicci,21

62017 Porto Recanati

e.mail : c.coveco@gmail.com

p.e.c. : covecosrl@pec.it

Stinziani Claudio

contrada Codacchio, 134

86029 Trivento (CB)

PEC: stinzianiclaudio@legalmail.it

Gardenland di Bocci Novello

via G. Marconi

06049 Spoleto (PG)

PEC: boccivivai@pec.it

Il Trifoglio soc. coop. agricola

Via D' Ancona , 81



Centro Ricerche
Agronomiche ed
Ambientali



UNIVERSITA'
DI CAMERINO



LIFE20 CCA/IT/001752 – Life + A_GreeNet
 The Life+A_GreeNet has received funding from the
 Life Programme of the European Union



60027 Osimo

e.mail : info@trifoglioverde.it

p.e.c. : coopiltrifoglioarl@pec.it

ATLANTE Società Cooperativa Sociale ONLUS

Piazza Salvo d'Acquisto 21, 60131 Ancona

Partita IVA 01482990429

p.e.c. : atlantecooperativa@pec.it

Bugari Patrizio

S.P. del Vallone Km.8

60020 Ancona

p.e.c. : bugaripatrizio@pec.it

GREEN SERVICE S.R.L.

STRADA DELL'OSTERIA, 82/I 06050 COLLAZZONE (PG)

p.e.c. : greenservice@pec.it

FULL GARDEN SAS di Polonara Moreno & C

Via Mercatale 14 Monte San Vito 60037 Monte San Vito

p.e.c. : fullgardensnc@legalmail.it

e. mail. : fullgarden78@gmail.com



Centro Ricerche
Agronomiche ed
Ambientali



UNIVERSITA'
DI CAMERINO



LIFE20 CCA/IT/001752 – Life + A_GreeNet
 The Life+A_GreeNet has received funding from the
 Life Programme of the European Union



Partita IVA:02432060420

Vita Verde s.n.c. Di Saccomandi L. e Di Martino M.

Via Magnanella , 39

64024 Notaresco (TE)

p.e.c. : vitaverdesnc@pec.it

mail : vitaverdesnc@gmail.com

[P.I.V.A. 01507060679](http://P.I.V.A.01507060679)

Geom. **Baldini Sandro**

Via Gradina , 8 – 60021 Camerano

p.e.c. baldini.sandro@cenaspec.it

Partita IVA:00949400428

(manutenzioni – lavori edili OG1)

manutenzioni – lavori stradali OG3

C.L.E.A. Cooperativa lavoratori edili e affini

VIA DELLA TECNICA, 52 60015 FALCONARA MARITTIMA

p.e.c. : clea@pec.cleaedilizia.it

Partita IVA:00095850426

(manutenzioni – lavori edili OG1)

Savi Elia



Centro Ricerche
Agronomiche ed
Ambientali



UNIVERSITA'
DI CAMERINO



LIFE20 CCA/IT/001752 – Life + A_GreeNet
The Life+A_GreeNet has received funding from the
Life Programme of the European Union



Via Palladio , 7 62011 Cingoli

p.e.c. : savielia@pec.it

Arborist s.n.c.

Piazzale Medaglie D' Oro , 9 60125 Ancona

p.e.c. : arborist@pec.intred.it

Euroscavi Dei Fratelli Compagnucci S.N.C.

Via Del Musone 26 60026 Numana

p.e.c. : euroscavifratellicompagnucci@pec.it

manutenzioni – lavori stradali OG3

Moviter s.n.c.

C.da Stazione , 76 – 60030 Castelbellino

p.e.c. : moviter@arubapec.it

manutenzioni – lavori stradali OG3

Eco Services di Giuseppe P.A. Traini

Via Ancaranese – 63082 Villa Sant' Antonio (AP)

p.e.c. : giuseppetraini@pec.it

e.mail : info@ecoservices.it



Centro Ricerche
Agronomiche ed
Ambientali



UNIVERSITA'
DI CAMERINO



LIFE20 CCA/IT/001752 – Life + A_GreeNet
 The Life+A_GreeNet has received funding from the
 Life Programme of the European Union



Adriatica garden di Djaziri Lanouar

Via Breccie Bianche 34

60131 Ancona

e.mail gardarimel@hotmail.it

Golfgarden di Gabriele Golfetti

Via Grancia 352/c

60131 Fraz. Candia Ancona

[Ivan Donati](#)

Sede operativa: 60033 Chiaravalle (AN)

cell.: 346/6654933, 339/3552398

e mail: ivandonati75@gmail.com

pec impreivandonati@pec.it

Sede legale: via municipio 5, 23919 Primaluna

P.I. 02912150139, C.F. DNT VNI 75T16 A745N

C.O.S.E.R. 2 S.N.C. DI CARLETTI IURI & CRISTIAN

90, Via Molino Mensa - 60027 Osimo (AN)

p.e.c. coser2@pec.it

email coser2@libero.it



Centro Ricerche
Agronomiche ed
Ambientali



UNIVERSITA'
DI CAMERINO



LIFE20 CCA/IT/001752 – Life + A_GreeNet
 The Life+A_GreeNet has received funding from the
 Life Programme of the European Union



tel: 071 717191



Centro Ricerche
 Agronomiche ed
 Ambientali



UNIVERSITA'
 DI CAMERINO



LIFE20 CCA/IT/001752 – Life + A_GreeNet
The Life+A_GreeNet has received funding from the
Life Programme of the European Union



4. SCHEDA DI INDAGINE E VALUTAZIONE Comune di Pescara - AB3

STAKEHOLDERS MAPS REGIONE ABRUZZO Comune di Pescara

Azione A4 MAPPA DEGLI STAKEHOLDERS

DA.4.1 Mappa stakeholders per l'azione C.1.1 e C.1.2

Draft vers. 1.0

date: 20/10/2021

Compilatore: **AB3 COMSPE – Comune di Pescara**



Centro Ricerche
Agronomiche ed
Ambientali



UNIVERSITÀ
DI CAMERINO



LIFE20 CCA/IT/001752 – Life + A_GreeNet
 The Life+A_GreeNet has received funding from the Life Programme of the European Union

4.1 Public Administrations, Authorities and regional and local public bodies

STAKEHOLDER DESCRIPTION																					
Organization name	Ordine dei Dottori Agronomi e Forestali della Provincia di Pescara																				
Website	http://www.agronomiforestaliabruzzo.it/AgronomiPescara/																				
Type of stakeholder	<table border="1"> <tr> <td><input checked="" type="checkbox"/></td> <td>Public body / authority</td> </tr> <tr> <td><input type="checkbox"/></td> <td>Business Support Organization (i.e. chamber of commerce, etc.)</td> </tr> <tr> <td><input type="checkbox"/></td> <td>Private profit (i.e. SME)</td> </tr> <tr> <td><input type="checkbox"/></td> <td>Private no profit (i.e. NGO)</td> </tr> <tr> <td><input type="checkbox"/></td> <td>Training centre (i.e. school)</td> </tr> <tr> <td><input type="checkbox"/></td> <td>Research centre (i.e. university)</td> </tr> <tr> <td><input type="checkbox"/></td> <td>Other, please specify:</td> </tr> </table>	<input checked="" type="checkbox"/>	Public body / authority	<input type="checkbox"/>	Business Support Organization (i.e. chamber of commerce, etc.)	<input type="checkbox"/>	Private profit (i.e. SME)	<input type="checkbox"/>	Private no profit (i.e. NGO)	<input type="checkbox"/>	Training centre (i.e. school)	<input type="checkbox"/>	Research centre (i.e. university)	<input type="checkbox"/>	Other, please specify:						
<input checked="" type="checkbox"/>	Public body / authority																				
<input type="checkbox"/>	Business Support Organization (i.e. chamber of commerce, etc.)																				
<input type="checkbox"/>	Private profit (i.e. SME)																				
<input type="checkbox"/>	Private no profit (i.e. NGO)																				
<input type="checkbox"/>	Training centre (i.e. school)																				
<input type="checkbox"/>	Research centre (i.e. university)																				
<input type="checkbox"/>	Other, please specify:																				
Field of activity	<table border="1"> <tr> <td><input checked="" type="checkbox"/></td> <td>Agriculture</td> <td><input checked="" type="checkbox"/></td> <td>Local development</td> </tr> <tr> <td><input type="checkbox"/></td> <td>Fisheries</td> <td><input checked="" type="checkbox"/></td> <td>Tourism</td> </tr> <tr> <td><input type="checkbox"/></td> <td>Navigation</td> <td><input type="checkbox"/></td> <td>Recreation</td> </tr> <tr> <td><input checked="" type="checkbox"/></td> <td>Energy</td> <td><input type="checkbox"/></td> <td>Culture</td> </tr> <tr> <td><input checked="" type="checkbox"/></td> <td>Biodiversity</td> <td><input checked="" type="checkbox"/></td> <td>Altro: gestione del territorio agro forestale</td> </tr> </table>	<input checked="" type="checkbox"/>	Agriculture	<input checked="" type="checkbox"/>	Local development	<input type="checkbox"/>	Fisheries	<input checked="" type="checkbox"/>	Tourism	<input type="checkbox"/>	Navigation	<input type="checkbox"/>	Recreation	<input checked="" type="checkbox"/>	Energy	<input type="checkbox"/>	Culture	<input checked="" type="checkbox"/>	Biodiversity	<input checked="" type="checkbox"/>	Altro: gestione del territorio agro forestale
<input checked="" type="checkbox"/>	Agriculture	<input checked="" type="checkbox"/>	Local development																		
<input type="checkbox"/>	Fisheries	<input checked="" type="checkbox"/>	Tourism																		
<input type="checkbox"/>	Navigation	<input type="checkbox"/>	Recreation																		
<input checked="" type="checkbox"/>	Energy	<input type="checkbox"/>	Culture																		
<input checked="" type="checkbox"/>	Biodiversity	<input checked="" type="checkbox"/>	Altro: gestione del territorio agro forestale																		
Area of activity	The Stakeholder acts at																				



Centro Ricerche Agronomiche ed Ambientali



UNIVERSITA' DI CAMERINO



LIFE20 CCA/IT/001752 – Life + A_GreeNet
 The Life+A_GreeNet has received funding from the Life Programme of the European Union

	<table border="1"> <tr> <td><input checked="" type="checkbox"/></td> <td>local</td> </tr> <tr> <td><input checked="" type="checkbox"/></td> <td>regional</td> </tr> <tr> <td><input type="checkbox"/></td> <td>national</td> </tr> <tr> <td><input type="checkbox"/></td> <td>international</td> </tr> </table> <p>scale</p> <p>The Pilot Area is</p> <table border="1"> <tr> <td><input checked="" type="checkbox"/></td> <td>fully included</td> </tr> <tr> <td><input type="checkbox"/></td> <td>partially included</td> </tr> <tr> <td><input type="checkbox"/></td> <td>not included</td> </tr> </table> <p>in the stakeholder reference area (i.e. administrative borders)</p>	<input checked="" type="checkbox"/>	local	<input checked="" type="checkbox"/>	regional	<input type="checkbox"/>	national	<input type="checkbox"/>	international	<input checked="" type="checkbox"/>	fully included	<input type="checkbox"/>	partially included	<input type="checkbox"/>	not included
<input checked="" type="checkbox"/>	local														
<input checked="" type="checkbox"/>	regional														
<input type="checkbox"/>	national														
<input type="checkbox"/>	international														
<input checked="" type="checkbox"/>	fully included														
<input type="checkbox"/>	partially included														
<input type="checkbox"/>	not included														
Goals	<p>(max 300 characters)</p> <p>L'Organizzazione condivide gli obiettivi esposti in sede di invito e può dare un valido contributo poiché rappresenta tecnici qualificati nella gestione del territorio agroforestale.</p> <p>Please specify what are the main objectives of the organization for the Pilot Area</p>														
GOVERNANCE EXPERIENCE															
Confidence and experience in <u>inclusive governance processes</u>	<p>Please tick one or more boxes:</p> <table border="1"> <thead> <tr> <th></th> <th>low</th> <th>medium</th> <th>high</th> </tr> </thead> <tbody> <tr> <td>the organization knows what they are</td> <td><input type="checkbox"/></td> <td><input type="checkbox"/></td> <td><input checked="" type="checkbox"/></td> </tr> <tr> <td>the organization knows how they work</td> <td><input type="checkbox"/></td> <td><input type="checkbox"/></td> <td><input checked="" type="checkbox"/></td> </tr> </tbody> </table>		low	medium	high	the organization knows what they are	<input type="checkbox"/>	<input type="checkbox"/>	<input checked="" type="checkbox"/>	the organization knows how they work	<input type="checkbox"/>	<input type="checkbox"/>	<input checked="" type="checkbox"/>		
	low	medium	high												
the organization knows what they are	<input type="checkbox"/>	<input type="checkbox"/>	<input checked="" type="checkbox"/>												
the organization knows how they work	<input type="checkbox"/>	<input type="checkbox"/>	<input checked="" type="checkbox"/>												



Centro Ricerche Agronomiche ed Ambientali



UNIVERSITÀ DI CAMERINO



LIFE20 CCA/IT/001752 – Life + A_GreeNet
 The Life+A_GreeNet has received funding from the Life Programme of the European Union

	the organization has previous experience			X
Confidence and experience in <u>Territorial Contract processes</u>	Please tick one or more boxes:			
		low	medium	high
	the organization knows what they are			X
	the organization knows how they work			X
	the organization has previous experience			X
RELATIONSHIP WITH THE DECISION MAKING PROCESS OF THE CONTRACT OF FORESTRY				
Interest	What aspects of the Pilot Area management are of <u>interest</u> for the organization			
	Gestione multifunzione delle aree Verdi con attenzione sia alla tutela della biodiversità, che alla funzione turistico ricreativa delle aree forestali.			
Contribution	Which contribution the organization can add to the Pilot Area management process:			
	Progettazione e pianificazione indirizzate alla gestione multifunzionale delle aree Verdi.			
Engagement	In the Contract of Forestry <u>engagement</u> process the organization wants to:			
	<input type="checkbox"/>	be informed		
	<input type="checkbox"/>	be consulted		
	<input checked="" type="checkbox"/>	be actively involved		
	<input type="checkbox"/>			
Influence	In the Contract of Forestry process the <u>influence</u> of the organization can be:			
	<input checked="" type="checkbox"/>	high		
	<input type="checkbox"/>	medium		



Centro Ricerche Agronomiche ed Ambientali



UNIVERSITÀ DI CAMERINO



LIFE20 CCA/IT/001752 – Life + A_GreeNet
 The Life+A_GreeNet has received funding from the
 Life Programme of the European Union



		low		
CONTACT PERSON (*)				
name and surname	Matteo Colarossi			
role within organization	Delegato in materia di gestione delle aree forestali e verde urbano.			
mandate to represent	yes	<input checked="" type="checkbox"/>	no	<input type="checkbox"/>
e-mail	colarossi.matteo@virgilio.it			
phone number	3298720654			



Centro Ricerche
Agronomiche ed
Ambientali



UNIVERSITA'
DI CAMERINO



LIFE20 CCA/IT/001752 – Life + A_GreeNet
 The Life+A_GreeNet has received funding from the Life Programme of the European Union

STAKEHOLDER DESCRIPTION																					
Organization name	Autorità di Bacino Distrettuale dell'Appennino Centrale																				
Website	https://www.autoritadistrettoac.it/																				
Type of stakeholder	<table border="1"> <tr> <td><input checked="" type="checkbox"/></td> <td>Public body / authority</td> </tr> <tr> <td><input type="checkbox"/></td> <td>Business Support Organization (i.e. chamber of commerce, etc.)</td> </tr> <tr> <td><input type="checkbox"/></td> <td>Private profit (i.e. SME)</td> </tr> <tr> <td><input type="checkbox"/></td> <td>Private no profit (i.e. NGO)</td> </tr> <tr> <td><input type="checkbox"/></td> <td>Training centre (i.e. school)</td> </tr> <tr> <td><input type="checkbox"/></td> <td>Research centre (i.e. university)</td> </tr> <tr> <td><input type="checkbox"/></td> <td>Other, please specify:</td> </tr> </table>	<input checked="" type="checkbox"/>	Public body / authority	<input type="checkbox"/>	Business Support Organization (i.e. chamber of commerce, etc.)	<input type="checkbox"/>	Private profit (i.e. SME)	<input type="checkbox"/>	Private no profit (i.e. NGO)	<input type="checkbox"/>	Training centre (i.e. school)	<input type="checkbox"/>	Research centre (i.e. university)	<input type="checkbox"/>	Other, please specify:						
<input checked="" type="checkbox"/>	Public body / authority																				
<input type="checkbox"/>	Business Support Organization (i.e. chamber of commerce, etc.)																				
<input type="checkbox"/>	Private profit (i.e. SME)																				
<input type="checkbox"/>	Private no profit (i.e. NGO)																				
<input type="checkbox"/>	Training centre (i.e. school)																				
<input type="checkbox"/>	Research centre (i.e. university)																				
<input type="checkbox"/>	Other, please specify:																				
Field of activity	<table border="1"> <tr> <td><input type="checkbox"/></td> <td>Agriculture</td> <td><input checked="" type="checkbox"/></td> <td>Local development</td> </tr> <tr> <td><input type="checkbox"/></td> <td>Fisheries</td> <td><input type="checkbox"/></td> <td>Tourism</td> </tr> <tr> <td><input type="checkbox"/></td> <td>Navigation</td> <td><input type="checkbox"/></td> <td>Recreation</td> </tr> <tr> <td><input type="checkbox"/></td> <td>Energy</td> <td><input type="checkbox"/></td> <td>Culture</td> </tr> <tr> <td><input type="checkbox"/></td> <td>Biodiversity</td> <td><input checked="" type="checkbox"/></td> <td>sustainable development</td> </tr> </table>	<input type="checkbox"/>	Agriculture	<input checked="" type="checkbox"/>	Local development	<input type="checkbox"/>	Fisheries	<input type="checkbox"/>	Tourism	<input type="checkbox"/>	Navigation	<input type="checkbox"/>	Recreation	<input type="checkbox"/>	Energy	<input type="checkbox"/>	Culture	<input type="checkbox"/>	Biodiversity	<input checked="" type="checkbox"/>	sustainable development
<input type="checkbox"/>	Agriculture	<input checked="" type="checkbox"/>	Local development																		
<input type="checkbox"/>	Fisheries	<input type="checkbox"/>	Tourism																		
<input type="checkbox"/>	Navigation	<input type="checkbox"/>	Recreation																		
<input type="checkbox"/>	Energy	<input type="checkbox"/>	Culture																		
<input type="checkbox"/>	Biodiversity	<input checked="" type="checkbox"/>	sustainable development																		
Area of activity	<p>The Stakeholder acts at</p> <table border="1"> <tr> <td><input type="checkbox"/></td> <td>local</td> </tr> <tr> <td><input type="checkbox"/></td> <td>regional</td> </tr> </table>	<input type="checkbox"/>	local	<input type="checkbox"/>	regional																
<input type="checkbox"/>	local																				
<input type="checkbox"/>	regional																				



Centro Ricerche Agronomiche ed Ambientali



UNIVERSITÀ DI CAMERINO



LIFE20 CCA/IT/001752 – Life + A_GreeNet
 The Life+A_GreeNet has received funding from the Life Programme of the European Union

	<table border="1"> <tr> <td><input checked="" type="checkbox"/></td> <td>national</td> </tr> <tr> <td><input type="checkbox"/></td> <td>international</td> </tr> </table> <p>scale</p> <p>The Pilot Area is</p> <table border="1"> <tr> <td><input checked="" type="checkbox"/></td> <td>fully included</td> </tr> <tr> <td><input type="checkbox"/></td> <td>partially included</td> </tr> <tr> <td><input type="checkbox"/></td> <td>not included</td> </tr> </table> <p>in the stakeholder reference area (i.e. administrative borders)</p>	<input checked="" type="checkbox"/>	national	<input type="checkbox"/>	international	<input checked="" type="checkbox"/>	fully included	<input type="checkbox"/>	partially included	<input type="checkbox"/>	not included						
<input checked="" type="checkbox"/>	national																
<input type="checkbox"/>	international																
<input checked="" type="checkbox"/>	fully included																
<input type="checkbox"/>	partially included																
<input type="checkbox"/>	not included																
Goals	<p>Please specify what are the main objectives of the organization for the Pilot Area</p> <p>(max 300 characters)</p>																
GOVERNANCE EXPERIENCE																	
Confidence and experience in <u>inclusive governance processes</u>	<p>Please tick one or more boxes:</p> <table border="1"> <thead> <tr> <th></th> <th>low</th> <th>medium</th> <th>high</th> </tr> </thead> <tbody> <tr> <td>the organization knows what they are</td> <td><input type="checkbox"/></td> <td><input type="checkbox"/></td> <td><input type="checkbox"/></td> </tr> <tr> <td>the organization knows how they work</td> <td><input type="checkbox"/></td> <td><input type="checkbox"/></td> <td><input type="checkbox"/></td> </tr> <tr> <td>the organization has previous experience</td> <td><input type="checkbox"/></td> <td><input type="checkbox"/></td> <td><input type="checkbox"/></td> </tr> </tbody> </table>		low	medium	high	the organization knows what they are	<input type="checkbox"/>	<input type="checkbox"/>	<input type="checkbox"/>	the organization knows how they work	<input type="checkbox"/>	<input type="checkbox"/>	<input type="checkbox"/>	the organization has previous experience	<input type="checkbox"/>	<input type="checkbox"/>	<input type="checkbox"/>
	low	medium	high														
the organization knows what they are	<input type="checkbox"/>	<input type="checkbox"/>	<input type="checkbox"/>														
the organization knows how they work	<input type="checkbox"/>	<input type="checkbox"/>	<input type="checkbox"/>														
the organization has previous experience	<input type="checkbox"/>	<input type="checkbox"/>	<input type="checkbox"/>														



Centro Ricerche Agronomiche ed Ambientali



UNIVERSITÀ DI CAMERINO



LIFE20 CCA/IT/001752 – Life + A_GreeNet
 The Life+A_GreeNet has received funding from the Life Programme of the European Union

Confidence and experience in <u>Territorial Contract processes</u>	Please tick one or more boxes: <table style="width: 100%; border-collapse: collapse;"> <thead> <tr> <th style="width: 60%;"></th> <th style="width: 15%; text-align: center;">low</th> <th style="width: 15%; text-align: center;">medium</th> <th style="width: 10%; text-align: center;">high</th> </tr> </thead> <tbody> <tr> <td>the organization knows what they are</td> <td style="text-align: center;"><input type="checkbox"/></td> <td style="text-align: center;"><input type="checkbox"/></td> <td style="text-align: center;"><input type="checkbox"/></td> </tr> <tr> <td>the organization knows how they work</td> <td style="text-align: center;"><input type="checkbox"/></td> <td style="text-align: center;"><input type="checkbox"/></td> <td style="text-align: center;"><input type="checkbox"/></td> </tr> <tr> <td>the organization has previous experience</td> <td style="text-align: center;"><input type="checkbox"/></td> <td style="text-align: center;"><input type="checkbox"/></td> <td style="text-align: center;"><input type="checkbox"/></td> </tr> </tbody> </table>		low	medium	high	the organization knows what they are	<input type="checkbox"/>	<input type="checkbox"/>	<input type="checkbox"/>	the organization knows how they work	<input type="checkbox"/>	<input type="checkbox"/>	<input type="checkbox"/>	the organization has previous experience	<input type="checkbox"/>	<input type="checkbox"/>	<input type="checkbox"/>
	low	medium	high														
the organization knows what they are	<input type="checkbox"/>	<input type="checkbox"/>	<input type="checkbox"/>														
the organization knows how they work	<input type="checkbox"/>	<input type="checkbox"/>	<input type="checkbox"/>														
the organization has previous experience	<input type="checkbox"/>	<input type="checkbox"/>	<input type="checkbox"/>														
RELATIONSHIP WITH THE DECISION MAKING PROCESS OF THE CONTRACT OF FORESTRY																	
Interest	What aspects of the Pilot Area management are of <u>interest</u> for the organization <div style="border: 1px solid black; padding: 5px; min-height: 40px;"> (max 500 characters) </div>																
Contribution	Which contribution the organization can add to the Pilot Area management process: <div style="border: 1px solid black; padding: 5px; min-height: 40px;"> (max 500 characters) </div>																
Engagement	In the Contract of Forestry <u>engagement</u> process the organization wants to: <table style="width: 100%; border-collapse: collapse;"> <tr> <td style="width: 30px; border: 1px solid black; text-align: center;"><input type="checkbox"/></td> <td>be informed</td> </tr> <tr> <td style="border: 1px solid black; text-align: center;"><input type="checkbox"/></td> <td>be consulted</td> </tr> <tr> <td style="border: 1px solid black; text-align: center;"><input type="checkbox"/></td> <td>be actively involved</td> </tr> <tr> <td style="border: 1px solid black; text-align: center;"><input type="checkbox"/></td> <td></td> </tr> </table>	<input type="checkbox"/>	be informed	<input type="checkbox"/>	be consulted	<input type="checkbox"/>	be actively involved	<input type="checkbox"/>									
<input type="checkbox"/>	be informed																
<input type="checkbox"/>	be consulted																
<input type="checkbox"/>	be actively involved																
<input type="checkbox"/>																	
Influence	In the Contract of Forestry process the <u>influence</u> of the organization can be: <table style="width: 100%; border-collapse: collapse;"> <tr> <td style="width: 30px; border: 1px solid black; text-align: center;"><input type="checkbox"/></td> <td>high</td> </tr> <tr> <td style="border: 1px solid black; text-align: center;"><input type="checkbox"/></td> <td>medium</td> </tr> </table>	<input type="checkbox"/>	high	<input type="checkbox"/>	medium												
<input type="checkbox"/>	high																
<input type="checkbox"/>	medium																



Centro Ricerche Agronomiche ed Ambientali



UNIVERSITA' DI CAMERINO



LIFE20 CCA/IT/001752 – Life + A_GreeNet
 The Life+A_GreeNet has received funding from the
 Life Programme of the European Union



		low
CONTACT PERSON (*)		
name and surname	Dott. Geol. Mario Smargiasso	
role within organization	Dirigente	
mandate to represent	yes <input type="checkbox"/>	no <input type="checkbox"/>
e-mail	pec: protocollo@pec.autoritadistrettoac.it	
phone number	071 806 7446	



Centro Ricerche
Agronomiche ed
Ambientali



UNIVERSITA'
DI CAMERINO



LIFE20 CCA/IT/001752 – Life + A_GreeNet

The Life+A_GreeNet has received funding from the Life Programme of the European Union

STAKEHOLDER DESCRIPTION

Organization name	Ordine degli Architetti di Pescara											
Website												
Type of stakeholder	<input checked="" type="checkbox"/> Public body / authority <input type="checkbox"/> Business Support Organization (i.e. chamber of commerce, etc.) <input type="checkbox"/> Private profit (i.e. SME) <input type="checkbox"/> Private no profit (i.e. NGO) <input type="checkbox"/> Training centre (i.e. school) <input type="checkbox"/> Research centre (i.e. university) <input type="checkbox"/> Other, please specify:											
Field of activity	<table border="0"> <tr> <td><input type="checkbox"/> Agriculture</td> <td><input type="checkbox"/> Local development</td> </tr> <tr> <td><input type="checkbox"/> Fisheries</td> <td><input type="checkbox"/> Tourism</td> </tr> <tr> <td><input type="checkbox"/> Navigation</td> <td><input type="checkbox"/> Recreation</td> </tr> <tr> <td><input type="checkbox"/> Energy</td> <td><input type="checkbox"/> Culture</td> </tr> <tr> <td><input type="checkbox"/> Biodiversity</td> <td><input checked="" type="checkbox"/> Altro: ARCHITETTURA</td> </tr> </table>		<input type="checkbox"/> Agriculture	<input type="checkbox"/> Local development	<input type="checkbox"/> Fisheries	<input type="checkbox"/> Tourism	<input type="checkbox"/> Navigation	<input type="checkbox"/> Recreation	<input type="checkbox"/> Energy	<input type="checkbox"/> Culture	<input type="checkbox"/> Biodiversity	<input checked="" type="checkbox"/> Altro: ARCHITETTURA
<input type="checkbox"/> Agriculture	<input type="checkbox"/> Local development											
<input type="checkbox"/> Fisheries	<input type="checkbox"/> Tourism											
<input type="checkbox"/> Navigation	<input type="checkbox"/> Recreation											
<input type="checkbox"/> Energy	<input type="checkbox"/> Culture											
<input type="checkbox"/> Biodiversity	<input checked="" type="checkbox"/> Altro: ARCHITETTURA											
Area of activity	The Stakeholder acts at <input checked="" type="checkbox"/> Locale - provinciale											



Centro Ricerche Agronomiche ed Ambientali



UNIVERSITA' DI CAMERINO



LIFE20 CCA/IT/001752 – Life + A_GreeNet
 The Life+A_GreeNet has received funding from the Life Programme of the European Union

	<table border="1"> <tr> <td><input type="checkbox"/></td> <td>regional</td> </tr> <tr> <td><input type="checkbox"/></td> <td>national</td> </tr> <tr> <td><input type="checkbox"/></td> <td>international</td> </tr> </table> <p>scale</p> <p>The Pilot Area is</p> <table border="1"> <tr> <td><input checked="" type="checkbox"/></td> <td>fully included</td> </tr> <tr> <td><input type="checkbox"/></td> <td>partially included</td> </tr> <tr> <td><input type="checkbox"/></td> <td>not included</td> </tr> </table>	<input type="checkbox"/>	regional	<input type="checkbox"/>	national	<input type="checkbox"/>	international	<input checked="" type="checkbox"/>	fully included	<input type="checkbox"/>	partially included	<input type="checkbox"/>	not included				
<input type="checkbox"/>	regional																
<input type="checkbox"/>	national																
<input type="checkbox"/>	international																
<input checked="" type="checkbox"/>	fully included																
<input type="checkbox"/>	partially included																
<input type="checkbox"/>	not included																
Goals	<p>Gli obiettivi generali dell'Ordine degli Architetti PPC di Pescara riguardano la tutela e la valorizzazione della figura professionale dell'architetto nel sistema territoriale: rispetto al progetto pilota, si vuole far parte del dibattito esteso.</p> <p>Please specify what are the main objectives of the organization for the Pilot Area</p>																
GOVERNANCE EXPERIENCE																	
Confidence and experience in <u>inclusive governance processes</u>	<p>Please tick one or more boxes:</p> <table border="1"> <thead> <tr> <th></th> <th>low</th> <th>medium</th> <th>high</th> </tr> </thead> <tbody> <tr> <td>the organization knows what they are</td> <td><input type="checkbox"/></td> <td><input type="checkbox"/></td> <td><input checked="" type="checkbox"/></td> </tr> <tr> <td>the organization knows how they work</td> <td><input type="checkbox"/></td> <td><input type="checkbox"/></td> <td><input checked="" type="checkbox"/></td> </tr> <tr> <td>the organization has previous experience</td> <td><input type="checkbox"/></td> <td><input type="checkbox"/></td> <td><input checked="" type="checkbox"/></td> </tr> </tbody> </table>		low	medium	high	the organization knows what they are	<input type="checkbox"/>	<input type="checkbox"/>	<input checked="" type="checkbox"/>	the organization knows how they work	<input type="checkbox"/>	<input type="checkbox"/>	<input checked="" type="checkbox"/>	the organization has previous experience	<input type="checkbox"/>	<input type="checkbox"/>	<input checked="" type="checkbox"/>
	low	medium	high														
the organization knows what they are	<input type="checkbox"/>	<input type="checkbox"/>	<input checked="" type="checkbox"/>														
the organization knows how they work	<input type="checkbox"/>	<input type="checkbox"/>	<input checked="" type="checkbox"/>														
the organization has previous experience	<input type="checkbox"/>	<input type="checkbox"/>	<input checked="" type="checkbox"/>														
Confidence and experience in <u>Territorial Contract processes</u>	<p>Please tick one or more boxes:</p>																



Centro Ricerche Agronomiche ed Ambientali



UNIVERSITÀ DI CAMERINO



LIFE20 CCA/IT/001752 – Life + A_GreeNet

The Life+A_GreeNet has received funding from the Life Programme of the European Union

		low	medium	high								
	the organization knows what they are			X								
	the organization knows how they work			X								
	the organization has previous experience		X									
RELATIONSHIP WITH THE DECISION MAKING PROCESS OF THE CONTRACT OF FORESTRY												
Interest	What aspects of the Pilot Area management are of <u>interest</u> for the organization <div style="border: 1px solid black; padding: 5px;"> L'interesse dell'Ordine è quello di valorizzazione e tutela del territorio urbano, anche in riferimento alle aree verdi urbane esistenti, che sono materia di progetto esattamente come gli edifici e il territorio in generale. E' importante per l'Ordine poter partecipare al dibattito in corso e portare tutte le competenze in merito della categoria professionale, per una reale rigenerazione urbana (obiettivo n.1 della Lettera di Invito). </div>											
Contribution	Which contribution the organization can add to the Pilot Area management process: <div style="border: 1px solid black; padding: 5px;"> L'Ordine degli architetti PPC di Pescara può dare un grande contributo, attraverso le competenze dei suoi iscritti nel valutare i piani e i progetti di aree verdi più idonei, in quanto più rispondenti alle esigenze di salute in una situazione di scarsità delle risorse e accrescere la conoscenza esterna e la propria competenza per la progettazione e realizzazione delle infrastrutture verdi alla piccola e alla grande scala (obiettivi 3 e 4 della Lettera di invito); </div>											
Engagement	In the Contract of Forestry <u>engagement</u> process the organization wants to: <table border="1" style="width: 100%;"> <tr> <td style="width: 30px; text-align: center;"><input type="checkbox"/></td> <td>be informed</td> </tr> <tr> <td style="text-align: center;"><input type="checkbox"/></td> <td>be consulted</td> </tr> <tr> <td style="text-align: center;"><input checked="" type="checkbox"/></td> <td>be actively involved</td> </tr> <tr> <td style="text-align: center;"><input type="checkbox"/></td> <td></td> </tr> </table>				<input type="checkbox"/>	be informed	<input type="checkbox"/>	be consulted	<input checked="" type="checkbox"/>	be actively involved	<input type="checkbox"/>	
<input type="checkbox"/>	be informed											
<input type="checkbox"/>	be consulted											
<input checked="" type="checkbox"/>	be actively involved											
<input type="checkbox"/>												
Influence	In the Contract of Forestry process the <u>influence</u> of the organization can be:											



Centro Ricerche Agronomiche ed Ambientali



UNIVERSITA' DI CAMERINO



LIFE20 CCA/IT/001752 – Life + A_GreeNet

The Life+A_GreeNet has received funding from the Life Programme of the European Union



	<input type="checkbox"/>	high
	<input checked="" type="checkbox"/>	medium
	<input type="checkbox"/>	low
CONTACT PERSON (*)		
name and surname	Angelo D'Alonzo	
role within organization		
mandate to represent	yes <input checked="" type="checkbox"/>	no <input type="checkbox"/>
e-mail		
phone number		



Centro Ricerche Agronomiche ed Ambientali



UNIVERSITA' DI CAMERINO



LIFE20 CCA/IT/001752 – Life + A_GreeNet
 The Life+A_GreeNet has received funding from the Life Programme of the European Union

STAKEHOLDER DESCRIPTION																					
Organization name	Chamber of Commerce of Chieti and Pescara																				
Website	https://www.chpe.camcom.it																				
Type of stakeholder	<table border="1"> <tr> <td><input type="checkbox"/></td> <td>Public body / authority</td> </tr> <tr> <td><input checked="" type="checkbox"/></td> <td>Business Support Organization (i.e. chamber of commerce, etc.)</td> </tr> <tr> <td><input type="checkbox"/></td> <td>Private profit (i.e. SME)</td> </tr> <tr> <td><input type="checkbox"/></td> <td>Private no profit (i.e. NGO)</td> </tr> <tr> <td><input type="checkbox"/></td> <td>Training centre (i.e. school)</td> </tr> <tr> <td><input type="checkbox"/></td> <td>Research centre (i.e. university)</td> </tr> <tr> <td><input type="checkbox"/></td> <td>Other, please specify:</td> </tr> </table>	<input type="checkbox"/>	Public body / authority	<input checked="" type="checkbox"/>	Business Support Organization (i.e. chamber of commerce, etc.)	<input type="checkbox"/>	Private profit (i.e. SME)	<input type="checkbox"/>	Private no profit (i.e. NGO)	<input type="checkbox"/>	Training centre (i.e. school)	<input type="checkbox"/>	Research centre (i.e. university)	<input type="checkbox"/>	Other, please specify:						
<input type="checkbox"/>	Public body / authority																				
<input checked="" type="checkbox"/>	Business Support Organization (i.e. chamber of commerce, etc.)																				
<input type="checkbox"/>	Private profit (i.e. SME)																				
<input type="checkbox"/>	Private no profit (i.e. NGO)																				
<input type="checkbox"/>	Training centre (i.e. school)																				
<input type="checkbox"/>	Research centre (i.e. university)																				
<input type="checkbox"/>	Other, please specify:																				
Field of activity	<table border="1"> <tr> <td><input type="checkbox"/></td> <td>Agriculture</td> <td><input type="checkbox"/></td> <td>Local development</td> </tr> <tr> <td><input type="checkbox"/></td> <td>Fisheries</td> <td><input type="checkbox"/></td> <td>Tourism</td> </tr> <tr> <td><input type="checkbox"/></td> <td>Navigation</td> <td><input type="checkbox"/></td> <td>Recreation</td> </tr> <tr> <td><input type="checkbox"/></td> <td>Energy</td> <td><input type="checkbox"/></td> <td>Culture</td> </tr> <tr> <td><input type="checkbox"/></td> <td>Biodiversity</td> <td><input checked="" type="checkbox"/></td> <td>Other, please specify: ex: Landscape</td> </tr> </table>	<input type="checkbox"/>	Agriculture	<input type="checkbox"/>	Local development	<input type="checkbox"/>	Fisheries	<input type="checkbox"/>	Tourism	<input type="checkbox"/>	Navigation	<input type="checkbox"/>	Recreation	<input type="checkbox"/>	Energy	<input type="checkbox"/>	Culture	<input type="checkbox"/>	Biodiversity	<input checked="" type="checkbox"/>	Other, please specify: ex: Landscape
<input type="checkbox"/>	Agriculture	<input type="checkbox"/>	Local development																		
<input type="checkbox"/>	Fisheries	<input type="checkbox"/>	Tourism																		
<input type="checkbox"/>	Navigation	<input type="checkbox"/>	Recreation																		
<input type="checkbox"/>	Energy	<input type="checkbox"/>	Culture																		
<input type="checkbox"/>	Biodiversity	<input checked="" type="checkbox"/>	Other, please specify: ex: Landscape																		
Area of activity	<p>The Stakeholder acts at</p> <table border="1"> <tr> <td><input checked="" type="checkbox"/></td> <td>local</td> </tr> </table>	<input checked="" type="checkbox"/>	local																		
<input checked="" type="checkbox"/>	local																				



Centro Ricerche Agronomiche ed Ambientali



UNIVERSITA' DI CAMERINO



LIFE20 CCA/IT/001752 – Life + A_GreeNet
 The Life+A_GreeNet has received funding from the
 Life Programme of the European Union



	<table border="1"> <tr><td><input type="checkbox"/></td></tr> <tr><td><input type="checkbox"/></td></tr> <tr><td><input type="checkbox"/></td></tr> <tr><td><input type="checkbox"/></td></tr> </table> <p>regional national international</p> <p>scale</p> <p>The Pilot Area is</p> <table border="1"> <tr><td><input checked="" type="checkbox"/></td><td>fully included</td></tr> <tr><td><input type="checkbox"/></td><td>partially included</td></tr> <tr><td><input type="checkbox"/></td><td>not included</td></tr> </table> <p>in the stakeholder reference area (i.e. administrative borders)</p>	<input type="checkbox"/>	<input type="checkbox"/>	<input type="checkbox"/>	<input type="checkbox"/>	<input checked="" type="checkbox"/>	fully included	<input type="checkbox"/>	partially included	<input type="checkbox"/>	not included
<input type="checkbox"/>											
<input type="checkbox"/>											
<input type="checkbox"/>											
<input type="checkbox"/>											
<input checked="" type="checkbox"/>	fully included										
<input type="checkbox"/>	partially included										
<input type="checkbox"/>	not included										
Goals	<p>Please specify what are the main objectives of the organization for the Pilot Area</p> <div style="border: 1px solid black; padding: 5px;">(max 300 characters)</div>										
GOVERNANCE EXPERIENCE											
Confidence and experience in <u>inclusive governance processes</u>	<p>Please tick one or more boxes:</p> <p style="text-align: right;">low medium high</p> <p>the organization knows what they are</p> <table border="1" style="width: 100%; text-align: center;"> <tr> <td style="width: 33%;"><input type="checkbox"/></td> <td style="width: 33%;"><input type="checkbox"/></td> <td style="width: 33%;"><input type="checkbox"/></td> </tr> </table>	<input type="checkbox"/>	<input type="checkbox"/>	<input type="checkbox"/>							
<input type="checkbox"/>	<input type="checkbox"/>	<input type="checkbox"/>									



Centro Ricerche
Agronomiche ed
Ambientali



UNIVERSITA'
DI CAMERINO



LIFE20 CCA/IT/001752 – Life + A_GreeNet
 The Life+A_GreeNet has received funding from the
 Life Programme of the European Union

	the organization knows how they work the organization has previous experience	<input type="checkbox"/>	<input type="checkbox"/>	<input type="checkbox"/>
Confidence and experience in <u>Territorial Contract processes</u>	Please tick one or more boxes: <div style="text-align: right; margin-bottom: 10px;"> low medium high </div> the organization knows what they are the organization knows how they work the organization has previous experience	<input type="checkbox"/>	<input type="checkbox"/>	<input type="checkbox"/>
RELATIONSHIP WITH THE DECISION MAKING PROCESS OF THE CONTRACT OF FORESTRY				
Interest	What aspects of the Pilot Area management are of <u>interest</u> for the organization <input style="width: 100%; height: 40px;" type="text"/>			
Contribution	Which contribution the organization can add to the Pilot Area management process: <input style="width: 100%; height: 40px;" type="text"/>			
Engagement	In the Contract of Forestry <u>engagement</u> process the organization wants to: <input type="checkbox"/> be informed <input type="checkbox"/> be consulted <input type="checkbox"/> be actively involved <input type="checkbox"/>			
Influence	In the Contract of Forestry process the <u>influence</u> of the organization can be:			



Centro Ricerche
Agronomiche ed
Ambientali



UNIVERSITA'
DI CAMERINO



LIFE20 CCA/IT/001752 – Life + A_GreeNet

The Life+A_GreeNet has received funding from the Life Programme of the European Union



	<input type="checkbox"/>	high
	<input type="checkbox"/>	medium
	<input type="checkbox"/>	low
CONTACT PERSON (*)		
name and surname	DE VITA MICHELE	
role within organization	HEAD OF THE GENERAL SECRETARIAT AREA	
mandate to represent	yes <input type="checkbox"/>	no <input type="checkbox"/>
e-mail	segreteria.generale@chpe.camcom.it	
phone number	+39.085.4536230	



Centro Ricerche Agronomiche ed Ambientali



UNIVERSITA' DI CAMERINO



LIFE20 CCA/IT/001752 – Life + A_GreeNet
 The Life+A_GreeNet has received funding from the Life Programme of the European Union

STAKEHOLDER DESCRIPTION																					
Organization name	Municipality of Alanno																				
Website	https://www.comune.alanno.pe.it																				
Type of stakeholder	<table border="1"> <tr><td><input checked="" type="checkbox"/></td><td>Public body / authority</td></tr> <tr><td><input type="checkbox"/></td><td>Business Support Organization (i.e. chamber of commerce, etc.)</td></tr> <tr><td><input type="checkbox"/></td><td>Private profit (i.e. SME)</td></tr> <tr><td><input type="checkbox"/></td><td>Private no profit (i.e. NGO)</td></tr> <tr><td><input type="checkbox"/></td><td>Training centre (i.e. school)</td></tr> <tr><td><input type="checkbox"/></td><td>Research centre (i.e. university)</td></tr> <tr><td><input type="checkbox"/></td><td>Other, please specify:</td></tr> </table>	<input checked="" type="checkbox"/>	Public body / authority	<input type="checkbox"/>	Business Support Organization (i.e. chamber of commerce, etc.)	<input type="checkbox"/>	Private profit (i.e. SME)	<input type="checkbox"/>	Private no profit (i.e. NGO)	<input type="checkbox"/>	Training centre (i.e. school)	<input type="checkbox"/>	Research centre (i.e. university)	<input type="checkbox"/>	Other, please specify:						
<input checked="" type="checkbox"/>	Public body / authority																				
<input type="checkbox"/>	Business Support Organization (i.e. chamber of commerce, etc.)																				
<input type="checkbox"/>	Private profit (i.e. SME)																				
<input type="checkbox"/>	Private no profit (i.e. NGO)																				
<input type="checkbox"/>	Training centre (i.e. school)																				
<input type="checkbox"/>	Research centre (i.e. university)																				
<input type="checkbox"/>	Other, please specify:																				
Field of activity	<table border="1"> <tr> <td><input type="checkbox"/></td><td>Agriculture</td> <td><input type="checkbox"/></td><td>Local development</td> </tr> <tr> <td><input type="checkbox"/></td><td>Fisheries</td> <td><input type="checkbox"/></td><td>Tourism</td> </tr> <tr> <td><input type="checkbox"/></td><td>Navigation</td> <td><input type="checkbox"/></td><td>Recreation</td> </tr> <tr> <td><input type="checkbox"/></td><td>Energy</td> <td><input type="checkbox"/></td><td>Culture</td> </tr> <tr> <td><input type="checkbox"/></td><td>Biodiversity</td> <td><input checked="" type="checkbox"/></td><td>Other, please specify: ex: Landscape</td> </tr> </table>	<input type="checkbox"/>	Agriculture	<input type="checkbox"/>	Local development	<input type="checkbox"/>	Fisheries	<input type="checkbox"/>	Tourism	<input type="checkbox"/>	Navigation	<input type="checkbox"/>	Recreation	<input type="checkbox"/>	Energy	<input type="checkbox"/>	Culture	<input type="checkbox"/>	Biodiversity	<input checked="" type="checkbox"/>	Other, please specify: ex: Landscape
<input type="checkbox"/>	Agriculture	<input type="checkbox"/>	Local development																		
<input type="checkbox"/>	Fisheries	<input type="checkbox"/>	Tourism																		
<input type="checkbox"/>	Navigation	<input type="checkbox"/>	Recreation																		
<input type="checkbox"/>	Energy	<input type="checkbox"/>	Culture																		
<input type="checkbox"/>	Biodiversity	<input checked="" type="checkbox"/>	Other, please specify: ex: Landscape																		
Area of activity	<p>The Stakeholder acts at</p> <table border="1"> <tr><td><input checked="" type="checkbox"/></td><td>local</td></tr> </table>	<input checked="" type="checkbox"/>	local																		
<input checked="" type="checkbox"/>	local																				



Centro Ricerche Agronomiche ed Ambientali



UNIVERSITA' DI CAMERINO



LIFE20 CCA/IT/001752 – Life + A_GreeNet
 The Life+A_GreeNet has received funding from the Life Programme of the European Union

	<table border="1"> <tr><td><input type="checkbox"/></td></tr> <tr><td><input type="checkbox"/></td><td>regional</td></tr> <tr><td><input type="checkbox"/></td><td>national</td></tr> <tr><td><input type="checkbox"/></td><td>international</td></tr> </table> <p>scale</p> <p>The Pilot Area is</p> <table border="1"> <tr><td><input type="checkbox"/></td><td>fully included</td></tr> <tr><td><input type="checkbox"/></td><td>partially included</td></tr> <tr><td><input checked="" type="checkbox"/></td><td>not included</td></tr> </table> <p>in the stakeholder reference area (i.e. administrative borders)</p>	<input type="checkbox"/>	<input type="checkbox"/>	regional	<input type="checkbox"/>	national	<input type="checkbox"/>	international	<input type="checkbox"/>	fully included	<input type="checkbox"/>	partially included	<input checked="" type="checkbox"/>	not included
<input type="checkbox"/>														
<input type="checkbox"/>	regional													
<input type="checkbox"/>	national													
<input type="checkbox"/>	international													
<input type="checkbox"/>	fully included													
<input type="checkbox"/>	partially included													
<input checked="" type="checkbox"/>	not included													
Goals	<p>Please specify what are the main objectives of the organization for the Pilot Area</p> <div style="border: 1px solid black; padding: 5px;">(max 300 characters)</div>													
GOVERNANCE EXPERIENCE														
Confidence and experience in <u>inclusive governance processes</u>	<p>Please tick one or more boxes:</p> <p style="text-align: right;">low medium high</p> <p>the organization knows what they are</p> <table border="1" style="width: 100%; text-align: center;"> <tr> <td style="width: 33%;"><input type="checkbox"/></td> <td style="width: 33%;"><input type="checkbox"/></td> <td style="width: 33%;"><input type="checkbox"/></td> </tr> </table>	<input type="checkbox"/>	<input type="checkbox"/>	<input type="checkbox"/>										
<input type="checkbox"/>	<input type="checkbox"/>	<input type="checkbox"/>												



Centro Ricerche Agronomiche ed Ambientali



UNIVERSITA' DI CAMERINO



LIFE20 CCA/IT/001752 – Life + A_GreeNet
 The Life+A_GreeNet has received funding from the
 Life Programme of the European Union

	the organization knows how they work the organization has previous experience	<input type="checkbox"/>	<input type="checkbox"/>	<input type="checkbox"/>
Confidence and experience in <u>Territorial Contract processes</u>	Please tick one or more boxes: <div style="text-align: right; margin-right: 20px;"> low medium high </div> the organization knows what they are the organization knows how they work the organization has previous experience	<input type="checkbox"/>	<input type="checkbox"/>	<input type="checkbox"/>
RELATIONSHIP WITH THE DECISION MAKING PROCESS OF THE CONTRACT OF FORESTRY				
Interest	What aspects of the Pilot Area management are of <u>interest</u> for the organization <input style="width: 100%; height: 40px;" type="text"/>			
Contribution	Which contribution the organization can add to the Pilot Area management process: <input style="width: 100%; height: 40px;" type="text"/>			
Engagement	In the Contract of Forestry <u>engagement</u> process the organization wants to: <input type="checkbox"/> be informed <input type="checkbox"/> be consulted <input type="checkbox"/> be actively involved <input type="checkbox"/>			
Influence	In the Contract of Forestry process the <u>influence</u> of the organization can be:			



Centro Ricerche
Agronomiche ed
Ambientali



UNIVERSITA'
DI CAMERINO



LIFE20 CCA/IT/001752 – Life + A_GreeNet
 The Life+A_GreeNet has received funding from the
 Life Programme of the European Union



	<input type="checkbox"/>	high
	<input type="checkbox"/>	medium
	<input type="checkbox"/>	low
CONTACT PERSON (*)		
name and surname	PEZZI OSCAR	
role within organization	Mayor of the Municipality of Alanno	
mandate to represent	yes <input type="checkbox"/>	no <input type="checkbox"/>
e-mail	sindaco.alanno@pec.it	
phone number	+39.085.8541226	



Centro Ricerche
Agronomiche ed
Ambientali



UNIVERSITA'
DI CAMERINO



LIFE20 CCA/IT/001752 – Life + A_GreeNet
 The Life+A_GreeNet has received funding from the Life Programme of the European Union

STAKEHOLDER DESCRIPTION																					
Organization name	Municipality of Bolognano																				
Website	https://www.comune.bolognano.pe.it																				
Type of stakeholder	<table border="1"> <tr><td><input checked="" type="checkbox"/></td><td>Public body / authority</td></tr> <tr><td><input type="checkbox"/></td><td>Business Support Organization (i.e. chamber of commerce, etc.)</td></tr> <tr><td><input type="checkbox"/></td><td>Private profit (i.e. SME)</td></tr> <tr><td><input type="checkbox"/></td><td>Private no profit (i.e. NGO)</td></tr> <tr><td><input type="checkbox"/></td><td>Training centre (i.e. school)</td></tr> <tr><td><input type="checkbox"/></td><td>Research centre (i.e. university)</td></tr> <tr><td><input type="checkbox"/></td><td>Other, please specify:</td></tr> </table>	<input checked="" type="checkbox"/>	Public body / authority	<input type="checkbox"/>	Business Support Organization (i.e. chamber of commerce, etc.)	<input type="checkbox"/>	Private profit (i.e. SME)	<input type="checkbox"/>	Private no profit (i.e. NGO)	<input type="checkbox"/>	Training centre (i.e. school)	<input type="checkbox"/>	Research centre (i.e. university)	<input type="checkbox"/>	Other, please specify:						
<input checked="" type="checkbox"/>	Public body / authority																				
<input type="checkbox"/>	Business Support Organization (i.e. chamber of commerce, etc.)																				
<input type="checkbox"/>	Private profit (i.e. SME)																				
<input type="checkbox"/>	Private no profit (i.e. NGO)																				
<input type="checkbox"/>	Training centre (i.e. school)																				
<input type="checkbox"/>	Research centre (i.e. university)																				
<input type="checkbox"/>	Other, please specify:																				
Field of activity	<table border="1"> <tr> <td><input type="checkbox"/></td><td>Agriculture</td> <td><input type="checkbox"/></td><td>Local development</td> </tr> <tr> <td><input type="checkbox"/></td><td>Fisheries</td> <td><input type="checkbox"/></td><td>Tourism</td> </tr> <tr> <td><input type="checkbox"/></td><td>Navigation</td> <td><input type="checkbox"/></td><td>Recreation</td> </tr> <tr> <td><input type="checkbox"/></td><td>Energy</td> <td><input type="checkbox"/></td><td>Culture</td> </tr> <tr> <td><input type="checkbox"/></td><td>Biodiversity</td> <td><input checked="" type="checkbox"/></td><td>Other, please specify: ex: Landscape</td> </tr> </table>	<input type="checkbox"/>	Agriculture	<input type="checkbox"/>	Local development	<input type="checkbox"/>	Fisheries	<input type="checkbox"/>	Tourism	<input type="checkbox"/>	Navigation	<input type="checkbox"/>	Recreation	<input type="checkbox"/>	Energy	<input type="checkbox"/>	Culture	<input type="checkbox"/>	Biodiversity	<input checked="" type="checkbox"/>	Other, please specify: ex: Landscape
<input type="checkbox"/>	Agriculture	<input type="checkbox"/>	Local development																		
<input type="checkbox"/>	Fisheries	<input type="checkbox"/>	Tourism																		
<input type="checkbox"/>	Navigation	<input type="checkbox"/>	Recreation																		
<input type="checkbox"/>	Energy	<input type="checkbox"/>	Culture																		
<input type="checkbox"/>	Biodiversity	<input checked="" type="checkbox"/>	Other, please specify: ex: Landscape																		
Area of activity	<p>The Stakeholder acts at</p> <table border="1"> <tr><td><input checked="" type="checkbox"/></td><td>local</td></tr> </table>	<input checked="" type="checkbox"/>	local																		
<input checked="" type="checkbox"/>	local																				



Centro Ricerche Agronomiche ed Ambientali



UNIVERSITA' DI CAMERINO



LIFE20 CCA/IT/001752 – Life + A_GreeNet
 The Life+A_GreeNet has received funding from the
 Life Programme of the European Union



	<table border="1"> <tr><td><input type="checkbox"/></td><td></td></tr> <tr><td><input type="checkbox"/></td><td>regional</td></tr> <tr><td><input type="checkbox"/></td><td>national</td></tr> <tr><td><input type="checkbox"/></td><td>international</td></tr> </table> <p>scale</p> <p>The Pilot Area is</p> <table border="1"> <tr><td><input type="checkbox"/></td><td>fully included</td></tr> <tr><td><input type="checkbox"/></td><td>partially included</td></tr> <tr><td><input checked="" type="checkbox"/></td><td>not included</td></tr> </table> <p>in the stakeholder reference area (i.e. administrative borders)</p>	<input type="checkbox"/>		<input type="checkbox"/>	regional	<input type="checkbox"/>	national	<input type="checkbox"/>	international	<input type="checkbox"/>	fully included	<input type="checkbox"/>	partially included	<input checked="" type="checkbox"/>	not included
<input type="checkbox"/>															
<input type="checkbox"/>	regional														
<input type="checkbox"/>	national														
<input type="checkbox"/>	international														
<input type="checkbox"/>	fully included														
<input type="checkbox"/>	partially included														
<input checked="" type="checkbox"/>	not included														
Goals	<p>Please specify what are the main objectives of the organization for the Pilot Area</p> <div style="border: 1px solid black; height: 40px; width: 100%;"></div> <p>(max 300 characters)</p>														
GOVERNANCE EXPERIENCE															
Confidence and experience in <u>inclusive governance processes</u>	<p>Please tick one or more boxes:</p> <p style="text-align: right;">low medium high</p> <p>the organization knows what they are</p> <table border="1" style="width: 100%; text-align: center;"> <tr> <td style="width: 33%;"><input type="checkbox"/></td> <td style="width: 33%;"><input type="checkbox"/></td> <td style="width: 33%;"><input type="checkbox"/></td> </tr> </table>	<input type="checkbox"/>	<input type="checkbox"/>	<input type="checkbox"/>											
<input type="checkbox"/>	<input type="checkbox"/>	<input type="checkbox"/>													



Centro Ricerche
Agronomiche ed
Ambientali



UNIVERSITA'
DI CAMERINO



LIFE20 CCA/IT/001752 – Life + A_GreeNet
 The Life+A_GreeNet has received funding from the
 Life Programme of the European Union

	the organization knows how they work the organization has previous experience	<input type="checkbox"/>	<input type="checkbox"/>	<input type="checkbox"/>
Confidence and experience in <u>Territorial Contract processes</u>	Please tick one or more boxes: <div style="text-align: right; margin-right: 20px;"> low medium high </div> the organization knows what they are the organization knows how they work the organization has previous experience	<input type="checkbox"/>	<input type="checkbox"/>	<input type="checkbox"/>
RELATIONSHIP WITH THE DECISION MAKING PROCESS OF THE CONTRACT OF FORESTRY				
Interest	What aspects of the Pilot Area management are of <u>interest</u> for the organization <input style="width: 100%; height: 40px;" type="text"/>			
Contribution	Which contribution the organization can add to the Pilot Area management process: <input style="width: 100%; height: 40px;" type="text"/>			
Engagement	In the Contract of Forestry <u>engagement</u> process the organization wants to: <input type="checkbox"/> be informed <input type="checkbox"/> be consulted <input type="checkbox"/> be actively involved <input type="checkbox"/>			
Influence	In the Contract of Forestry process the <u>influence</u> of the organization can be:			



Centro Ricerche
Agronomiche ed
Ambientali



UNIVERSITA'
DI CAMERINO



LIFE20 CCA/IT/001752 – Life + A_GreeNet

The Life+A_GreeNet has received funding from the Life Programme of the European Union



	<input type="checkbox"/>	high
	<input type="checkbox"/>	medium
	<input type="checkbox"/>	low
CONTACT PERSON (*)		
name and surname	DI BARTOLOMEO GUIDO	
role within organization	Mayor of the Municipality of Bolognano	
mandate to represent	yes <input type="checkbox"/>	no <input type="checkbox"/>
e-mail	protocollo@pec.comunebolognano.it	
phone number	+39.085.8880132	



Centro Ricerche Agronomiche ed Ambientali



UNIVERSITA' DI CAMERINO



LIFE20 CCA/IT/001752 – Life + A_GreeNet
 The Life+A_GreeNet has received funding from the Life Programme of the European Union

STAKEHOLDER DESCRIPTION																					
Organization name	Municipality of Bussi sul Tirino																				
Website	https://www.comune.bussisultirino.pe.it																				
Type of stakeholder	<table border="1"> <tr> <td><input checked="" type="checkbox"/></td> <td>Public body / authority</td> </tr> <tr> <td><input type="checkbox"/></td> <td>Business Support Organization (i.e. chamber of commerce, etc.)</td> </tr> <tr> <td><input type="checkbox"/></td> <td>Private profit (i.e. SME)</td> </tr> <tr> <td><input type="checkbox"/></td> <td>Private no profit (i.e. NGO)</td> </tr> <tr> <td><input type="checkbox"/></td> <td>Training centre (i.e. school)</td> </tr> <tr> <td><input type="checkbox"/></td> <td>Research centre (i.e. university)</td> </tr> <tr> <td><input type="checkbox"/></td> <td>Other, please specify:</td> </tr> </table>	<input checked="" type="checkbox"/>	Public body / authority	<input type="checkbox"/>	Business Support Organization (i.e. chamber of commerce, etc.)	<input type="checkbox"/>	Private profit (i.e. SME)	<input type="checkbox"/>	Private no profit (i.e. NGO)	<input type="checkbox"/>	Training centre (i.e. school)	<input type="checkbox"/>	Research centre (i.e. university)	<input type="checkbox"/>	Other, please specify:						
<input checked="" type="checkbox"/>	Public body / authority																				
<input type="checkbox"/>	Business Support Organization (i.e. chamber of commerce, etc.)																				
<input type="checkbox"/>	Private profit (i.e. SME)																				
<input type="checkbox"/>	Private no profit (i.e. NGO)																				
<input type="checkbox"/>	Training centre (i.e. school)																				
<input type="checkbox"/>	Research centre (i.e. university)																				
<input type="checkbox"/>	Other, please specify:																				
Field of activity	<table border="1"> <tr> <td><input type="checkbox"/></td> <td>Agriculture</td> <td><input type="checkbox"/></td> <td>Local development</td> </tr> <tr> <td><input type="checkbox"/></td> <td>Fisheries</td> <td><input type="checkbox"/></td> <td>Tourism</td> </tr> <tr> <td><input type="checkbox"/></td> <td>Navigation</td> <td><input type="checkbox"/></td> <td>Recreation</td> </tr> <tr> <td><input type="checkbox"/></td> <td>Energy</td> <td><input type="checkbox"/></td> <td>Culture</td> </tr> <tr> <td><input type="checkbox"/></td> <td>Biodiversity</td> <td><input checked="" type="checkbox"/></td> <td>Other, please specify: ex: Landscape</td> </tr> </table>	<input type="checkbox"/>	Agriculture	<input type="checkbox"/>	Local development	<input type="checkbox"/>	Fisheries	<input type="checkbox"/>	Tourism	<input type="checkbox"/>	Navigation	<input type="checkbox"/>	Recreation	<input type="checkbox"/>	Energy	<input type="checkbox"/>	Culture	<input type="checkbox"/>	Biodiversity	<input checked="" type="checkbox"/>	Other, please specify: ex: Landscape
<input type="checkbox"/>	Agriculture	<input type="checkbox"/>	Local development																		
<input type="checkbox"/>	Fisheries	<input type="checkbox"/>	Tourism																		
<input type="checkbox"/>	Navigation	<input type="checkbox"/>	Recreation																		
<input type="checkbox"/>	Energy	<input type="checkbox"/>	Culture																		
<input type="checkbox"/>	Biodiversity	<input checked="" type="checkbox"/>	Other, please specify: ex: Landscape																		
Area of activity	<p>The Stakeholder acts at</p> <table border="1"> <tr> <td><input checked="" type="checkbox"/></td> <td>local</td> </tr> </table>	<input checked="" type="checkbox"/>	local																		
<input checked="" type="checkbox"/>	local																				



Centro Ricerche Agronomiche ed Ambientali



UNIVERSITA' DI CAMERINO



LIFE20 CCA/IT/001752 – Life + A_GreeNet
 The Life+A_GreeNet has received funding from the Life Programme of the European Union



	<table border="1"> <tr><td><input type="checkbox"/></td></tr> <tr><td><input type="checkbox"/></td><td>regional</td></tr> <tr><td><input type="checkbox"/></td><td>national</td></tr> <tr><td><input type="checkbox"/></td><td>international</td></tr> </table> <p>scale</p> <p>The Pilot Area is</p> <table border="1"> <tr><td><input type="checkbox"/></td><td>fully included</td></tr> <tr><td><input type="checkbox"/></td><td>partially included</td></tr> <tr><td><input checked="" type="checkbox"/></td><td>not included</td></tr> </table> <p>in the stakeholder reference area (i.e. administrative borders)</p>	<input type="checkbox"/>	<input type="checkbox"/>	regional	<input type="checkbox"/>	national	<input type="checkbox"/>	international	<input type="checkbox"/>	fully included	<input type="checkbox"/>	partially included	<input checked="" type="checkbox"/>	not included
<input type="checkbox"/>														
<input type="checkbox"/>	regional													
<input type="checkbox"/>	national													
<input type="checkbox"/>	international													
<input type="checkbox"/>	fully included													
<input type="checkbox"/>	partially included													
<input checked="" type="checkbox"/>	not included													
Goals	<p>Please specify what are the main objectives of the organization for the Pilot Area</p> <div style="border: 1px solid black; height: 40px; width: 100%;"></div> <p>(max 300 characters)</p>													
GOVERNANCE EXPERIENCE														
Confidence and experience in <u>inclusive governance processes</u>	<p>Please tick one or more boxes:</p> <p style="text-align: right;">low medium high</p> <p>the organization knows what they are</p> <table border="1" style="width: 100%; text-align: center;"> <tr> <td style="width: 33%;"><input type="checkbox"/></td> <td style="width: 33%;"><input type="checkbox"/></td> <td style="width: 33%;"><input type="checkbox"/></td> </tr> </table>	<input type="checkbox"/>	<input type="checkbox"/>	<input type="checkbox"/>										
<input type="checkbox"/>	<input type="checkbox"/>	<input type="checkbox"/>												



Centro Ricerche
Agronomiche ed
Ambientali



UNIVERSITA'
DI CAMERINO



LIFE20 CCA/IT/001752 – Life + A_GreeNet
 The Life+A_GreeNet has received funding from the
 Life Programme of the European Union

	the organization knows how they work the organization has previous experience	<input type="checkbox"/>	<input type="checkbox"/>	<input type="checkbox"/>								
Confidence and experience in <u>Territorial Contract processes</u>	Please tick one or more boxes: <div style="text-align: right; margin-right: 20px;"> low medium high </div> the organization knows what they are the organization knows how they work the organization has previous experience	<input type="checkbox"/>	<input type="checkbox"/>	<input type="checkbox"/>								
RELATIONSHIP WITH THE DECISION MAKING PROCESS OF THE CONTRACT OF FORESTRY												
Interest	What aspects of the Pilot Area management are of <u>interest</u> for the organization <input style="width: 100%; height: 40px;" type="text"/>											
Contribution	Which contribution the organization can add to the Pilot Area management process: <input style="width: 100%; height: 40px;" type="text"/>											
Engagement	In the Contract of Forestry <u>engagement</u> process the organization wants to: <table border="1" style="width: 100%; margin-top: 10px;"> <tr> <td style="width: 30px;"><input type="checkbox"/></td> <td>be informed</td> </tr> <tr> <td><input type="checkbox"/></td> <td>be consulted</td> </tr> <tr> <td><input type="checkbox"/></td> <td>be actively involved</td> </tr> <tr> <td><input type="checkbox"/></td> <td></td> </tr> </table>				<input type="checkbox"/>	be informed	<input type="checkbox"/>	be consulted	<input type="checkbox"/>	be actively involved	<input type="checkbox"/>	
<input type="checkbox"/>	be informed											
<input type="checkbox"/>	be consulted											
<input type="checkbox"/>	be actively involved											
<input type="checkbox"/>												
Influence	In the Contract of Forestry process the <u>influence</u> of the organization can be:											



Centro Ricerche
Agronomiche ed
Ambientali



UNIVERSITA'
DI CAMERINO



LIFE20 CCA/IT/001752 – Life + A_GreeNet
 The Life+A_GreeNet has received funding from the
 Life Programme of the European Union



	<input type="checkbox"/>	high
	<input type="checkbox"/>	medium
	<input type="checkbox"/>	low
CONTACT PERSON (*)		
name and surname	LAGATTA SALVATORE	
role within organization	Mayor of the Municipality of Bussi sul Tirino	
mandate to represent	yes <input type="checkbox"/>	no <input type="checkbox"/>
e-mail	info.comunebussisultrino@pec.it	
phone number	+39.085.980410	



Centro Ricerche
Agronomiche ed
Ambientali



UNIVERSITA'
DI CAMERINO



LIFE20 CCA/IT/001752 – Life + A_GreeNet
 The Life+A_GreeNet has received funding from the Life Programme of the European Union

STAKEHOLDER DESCRIPTION																					
Organization name	Municipality of Capestrano																				
Website	https://www.comunedicapestrano.it																				
Type of stakeholder	<table border="1"> <tr> <td><input checked="" type="checkbox"/></td> <td>Public body / authority</td> </tr> <tr> <td><input type="checkbox"/></td> <td>Business Support Organization (i.e. chamber of commerce, etc.)</td> </tr> <tr> <td><input type="checkbox"/></td> <td>Private profit (i.e. SME)</td> </tr> <tr> <td><input type="checkbox"/></td> <td>Private no profit (i.e. NGO)</td> </tr> <tr> <td><input type="checkbox"/></td> <td>Training centre (i.e. school)</td> </tr> <tr> <td><input type="checkbox"/></td> <td>Research centre (i.e. university)</td> </tr> <tr> <td><input type="checkbox"/></td> <td>Other, please specify:</td> </tr> </table>	<input checked="" type="checkbox"/>	Public body / authority	<input type="checkbox"/>	Business Support Organization (i.e. chamber of commerce, etc.)	<input type="checkbox"/>	Private profit (i.e. SME)	<input type="checkbox"/>	Private no profit (i.e. NGO)	<input type="checkbox"/>	Training centre (i.e. school)	<input type="checkbox"/>	Research centre (i.e. university)	<input type="checkbox"/>	Other, please specify:						
<input checked="" type="checkbox"/>	Public body / authority																				
<input type="checkbox"/>	Business Support Organization (i.e. chamber of commerce, etc.)																				
<input type="checkbox"/>	Private profit (i.e. SME)																				
<input type="checkbox"/>	Private no profit (i.e. NGO)																				
<input type="checkbox"/>	Training centre (i.e. school)																				
<input type="checkbox"/>	Research centre (i.e. university)																				
<input type="checkbox"/>	Other, please specify:																				
Field of activity	<table border="1"> <tr> <td><input type="checkbox"/></td> <td>Agriculture</td> <td><input type="checkbox"/></td> <td>Local development</td> </tr> <tr> <td><input type="checkbox"/></td> <td>Fisheries</td> <td><input type="checkbox"/></td> <td>Tourism</td> </tr> <tr> <td><input type="checkbox"/></td> <td>Navigation</td> <td><input type="checkbox"/></td> <td>Recreation</td> </tr> <tr> <td><input type="checkbox"/></td> <td>Energy</td> <td><input type="checkbox"/></td> <td>Culture</td> </tr> <tr> <td><input type="checkbox"/></td> <td>Biodiversity</td> <td><input checked="" type="checkbox"/></td> <td>Other, please specify: ex: Landscape</td> </tr> </table>	<input type="checkbox"/>	Agriculture	<input type="checkbox"/>	Local development	<input type="checkbox"/>	Fisheries	<input type="checkbox"/>	Tourism	<input type="checkbox"/>	Navigation	<input type="checkbox"/>	Recreation	<input type="checkbox"/>	Energy	<input type="checkbox"/>	Culture	<input type="checkbox"/>	Biodiversity	<input checked="" type="checkbox"/>	Other, please specify: ex: Landscape
<input type="checkbox"/>	Agriculture	<input type="checkbox"/>	Local development																		
<input type="checkbox"/>	Fisheries	<input type="checkbox"/>	Tourism																		
<input type="checkbox"/>	Navigation	<input type="checkbox"/>	Recreation																		
<input type="checkbox"/>	Energy	<input type="checkbox"/>	Culture																		
<input type="checkbox"/>	Biodiversity	<input checked="" type="checkbox"/>	Other, please specify: ex: Landscape																		
Area of activity	<p>The Stakeholder acts at</p> <table border="1"> <tr> <td><input checked="" type="checkbox"/></td> <td>local</td> </tr> <tr> <td><input type="checkbox"/></td> <td>regional</td> </tr> </table>	<input checked="" type="checkbox"/>	local	<input type="checkbox"/>	regional																
<input checked="" type="checkbox"/>	local																				
<input type="checkbox"/>	regional																				



Centro Ricerche Agronomiche ed Ambientali



UNIVERSITA' DI CAMERINO



LIFE20 CCA/IT/001752 – Life + A_GreeNet
 The Life+A_GreeNet has received funding from the
 Life Programme of the European Union

	<table border="1"> <tr> <td><input type="checkbox"/></td> <td>national</td> </tr> <tr> <td><input type="checkbox"/></td> <td>international</td> </tr> </table> <p>scale</p> <p>The Pilot Area is</p> <table border="1"> <tr> <td><input type="checkbox"/></td> <td>fully included</td> </tr> <tr> <td><input type="checkbox"/></td> <td>partially included</td> </tr> <tr> <td><input checked="" type="checkbox"/></td> <td>not included</td> </tr> </table> <p>in the stakeholder reference area (i.e. administrative borders)</p>	<input type="checkbox"/>	national	<input type="checkbox"/>	international	<input type="checkbox"/>	fully included	<input type="checkbox"/>	partially included	<input checked="" type="checkbox"/>	not included						
<input type="checkbox"/>	national																
<input type="checkbox"/>	international																
<input type="checkbox"/>	fully included																
<input type="checkbox"/>	partially included																
<input checked="" type="checkbox"/>	not included																
Goals	<p>Please specify what are the main objectives of the organization for the Pilot Area</p> <p>(max 300 characters)</p>																
GOVERNANCE EXPERIENCE																	
Confidence and experience in <u>inclusive governance processes</u>	<p>Please tick one or more boxes:</p> <table border="1"> <thead> <tr> <th></th> <th>low</th> <th>medium</th> <th>high</th> </tr> </thead> <tbody> <tr> <td>the organization knows what they are</td> <td><input type="checkbox"/></td> <td><input type="checkbox"/></td> <td><input type="checkbox"/></td> </tr> <tr> <td>the organization knows how they work</td> <td><input type="checkbox"/></td> <td><input type="checkbox"/></td> <td><input type="checkbox"/></td> </tr> <tr> <td>the organization has previous experience</td> <td><input type="checkbox"/></td> <td><input type="checkbox"/></td> <td><input type="checkbox"/></td> </tr> </tbody> </table>		low	medium	high	the organization knows what they are	<input type="checkbox"/>	<input type="checkbox"/>	<input type="checkbox"/>	the organization knows how they work	<input type="checkbox"/>	<input type="checkbox"/>	<input type="checkbox"/>	the organization has previous experience	<input type="checkbox"/>	<input type="checkbox"/>	<input type="checkbox"/>
	low	medium	high														
the organization knows what they are	<input type="checkbox"/>	<input type="checkbox"/>	<input type="checkbox"/>														
the organization knows how they work	<input type="checkbox"/>	<input type="checkbox"/>	<input type="checkbox"/>														
the organization has previous experience	<input type="checkbox"/>	<input type="checkbox"/>	<input type="checkbox"/>														



Centro Ricerche
Agronomiche ed
Ambientali



UNIVERSITA'
DI CAMERINO



LIFE20 CCA/IT/001752 – Life + A_GreeNet

The Life+A_GreeNet has received funding from the Life Programme of the European Union

<p>Confidence and experience in <u>Territorial Contract processes</u></p>	<p>Please tick one or more boxes:</p> <table border="1" style="width: 100%; text-align: center;"> <thead> <tr> <th></th> <th>low</th> <th>medium</th> <th>high</th> </tr> </thead> <tbody> <tr> <td>the organization knows what they are</td> <td><input type="checkbox"/></td> <td><input type="checkbox"/></td> <td><input type="checkbox"/></td> </tr> <tr> <td>the organization knows how they work</td> <td><input type="checkbox"/></td> <td><input type="checkbox"/></td> <td><input type="checkbox"/></td> </tr> <tr> <td>the organization has previous experience</td> <td><input type="checkbox"/></td> <td><input type="checkbox"/></td> <td><input type="checkbox"/></td> </tr> </tbody> </table>		low	medium	high	the organization knows what they are	<input type="checkbox"/>	<input type="checkbox"/>	<input type="checkbox"/>	the organization knows how they work	<input type="checkbox"/>	<input type="checkbox"/>	<input type="checkbox"/>	the organization has previous experience	<input type="checkbox"/>	<input type="checkbox"/>	<input type="checkbox"/>
	low	medium	high														
the organization knows what they are	<input type="checkbox"/>	<input type="checkbox"/>	<input type="checkbox"/>														
the organization knows how they work	<input type="checkbox"/>	<input type="checkbox"/>	<input type="checkbox"/>														
the organization has previous experience	<input type="checkbox"/>	<input type="checkbox"/>	<input type="checkbox"/>														
RELATIONSHIP WITH THE DECISION MAKING PROCESS OF THE CONTRACT OF FORESTRY																	
<p>Interest</p>	<p>What aspects of the Pilot Area management are of <u>interest</u> for the organization</p> <p>(max 500 characters)</p>																
<p>Contribution</p>	<p>Which contribution the organization can add to the Pilot Area management process:</p> <p>(max 500 characters)</p>																
<p>Engagement</p>	<p>In the Contract of Forestry <u>engagement</u> process the organization wants to:</p> <table border="1" style="width: 100%;"> <tr> <td style="width: 30px;"><input type="checkbox"/></td> <td>be informed</td> </tr> <tr> <td><input type="checkbox"/></td> <td>be consulted</td> </tr> <tr> <td><input type="checkbox"/></td> <td>be actively involved</td> </tr> <tr> <td><input type="checkbox"/></td> <td></td> </tr> </table>	<input type="checkbox"/>	be informed	<input type="checkbox"/>	be consulted	<input type="checkbox"/>	be actively involved	<input type="checkbox"/>									
<input type="checkbox"/>	be informed																
<input type="checkbox"/>	be consulted																
<input type="checkbox"/>	be actively involved																
<input type="checkbox"/>																	
<p>Influence</p>	<p>In the Contract of Forestry process the <u>influence</u> of the organization can be:</p> <table border="1" style="width: 100%;"> <tr> <td style="width: 30px;"><input type="checkbox"/></td> <td>high</td> </tr> <tr> <td><input type="checkbox"/></td> <td>medium</td> </tr> </table>	<input type="checkbox"/>	high	<input type="checkbox"/>	medium												
<input type="checkbox"/>	high																
<input type="checkbox"/>	medium																



Centro Ricerche Agronomiche ed Ambientali



UNIVERSITÀ DI CAMERINO



LIFE20 CCA/IT/001752 – Life + A_GreeNet
 The Life+A_GreeNet has received funding from the
 Life Programme of the European Union



		low
CONTACT PERSON (*)		
name and surname	D'ALFONSO ANTONIO	
role within organization	Mayor of the Municipality of Capestrano	
mandate to represent	yes <input type="checkbox"/>	no <input type="checkbox"/>
e-mail	protocollo.apestrano@legalmail.it	
phone number	+39.085.8541226	



Centro Ricerche
Agronomiche ed
Ambientali



UNIVERSITA'
DI CAMERINO



LIFE20 CCA/IT/001752 – Life + A_GreeNet
 The Life+A_GreeNet has received funding from the Life Programme of the European Union

STAKEHOLDER DESCRIPTION																					
Organization name	Municipality of Castiglione a Casauria																				
Website	https://www.comune.castiglioneacasauria.pe.it																				
Type of stakeholder	<table border="1"> <tr> <td><input checked="" type="checkbox"/></td> <td>Public body / authority</td> </tr> <tr> <td><input type="checkbox"/></td> <td>Business Support Organization (i.e. chamber of commerce, etc.)</td> </tr> <tr> <td><input type="checkbox"/></td> <td>Private profit (i.e. SME)</td> </tr> <tr> <td><input type="checkbox"/></td> <td>Private no profit (i.e. NGO)</td> </tr> <tr> <td><input type="checkbox"/></td> <td>Training centre (i.e. school)</td> </tr> <tr> <td><input type="checkbox"/></td> <td>Research centre (i.e. university)</td> </tr> <tr> <td><input type="checkbox"/></td> <td>Other, please specify:</td> </tr> </table>	<input checked="" type="checkbox"/>	Public body / authority	<input type="checkbox"/>	Business Support Organization (i.e. chamber of commerce, etc.)	<input type="checkbox"/>	Private profit (i.e. SME)	<input type="checkbox"/>	Private no profit (i.e. NGO)	<input type="checkbox"/>	Training centre (i.e. school)	<input type="checkbox"/>	Research centre (i.e. university)	<input type="checkbox"/>	Other, please specify:						
<input checked="" type="checkbox"/>	Public body / authority																				
<input type="checkbox"/>	Business Support Organization (i.e. chamber of commerce, etc.)																				
<input type="checkbox"/>	Private profit (i.e. SME)																				
<input type="checkbox"/>	Private no profit (i.e. NGO)																				
<input type="checkbox"/>	Training centre (i.e. school)																				
<input type="checkbox"/>	Research centre (i.e. university)																				
<input type="checkbox"/>	Other, please specify:																				
Field of activity	<table border="1"> <tr> <td><input type="checkbox"/></td> <td>Agriculture</td> <td><input type="checkbox"/></td> <td>Local development</td> </tr> <tr> <td><input type="checkbox"/></td> <td>Fisheries</td> <td><input type="checkbox"/></td> <td>Tourism</td> </tr> <tr> <td><input type="checkbox"/></td> <td>Navigation</td> <td><input type="checkbox"/></td> <td>Recreation</td> </tr> <tr> <td><input type="checkbox"/></td> <td>Energy</td> <td><input type="checkbox"/></td> <td>Culture</td> </tr> <tr> <td><input type="checkbox"/></td> <td>Biodiversity</td> <td><input checked="" type="checkbox"/></td> <td>Other, please specify: ex: Landscape</td> </tr> </table>	<input type="checkbox"/>	Agriculture	<input type="checkbox"/>	Local development	<input type="checkbox"/>	Fisheries	<input type="checkbox"/>	Tourism	<input type="checkbox"/>	Navigation	<input type="checkbox"/>	Recreation	<input type="checkbox"/>	Energy	<input type="checkbox"/>	Culture	<input type="checkbox"/>	Biodiversity	<input checked="" type="checkbox"/>	Other, please specify: ex: Landscape
<input type="checkbox"/>	Agriculture	<input type="checkbox"/>	Local development																		
<input type="checkbox"/>	Fisheries	<input type="checkbox"/>	Tourism																		
<input type="checkbox"/>	Navigation	<input type="checkbox"/>	Recreation																		
<input type="checkbox"/>	Energy	<input type="checkbox"/>	Culture																		
<input type="checkbox"/>	Biodiversity	<input checked="" type="checkbox"/>	Other, please specify: ex: Landscape																		
Area of activity	<p>The Stakeholder acts at</p> <table border="1"> <tr> <td><input checked="" type="checkbox"/></td> <td>local</td> </tr> <tr> <td><input type="checkbox"/></td> <td>regional</td> </tr> </table>	<input checked="" type="checkbox"/>	local	<input type="checkbox"/>	regional																
<input checked="" type="checkbox"/>	local																				
<input type="checkbox"/>	regional																				



Centro Ricerche Agronomiche ed Ambientali



UNIVERSITA' DI CAMERINO



LIFE20 CCA/IT/001752 – Life + A_GreeNet
 The Life+A_GreeNet has received funding from the Life Programme of the European Union

	<table border="1"> <tr> <td><input type="checkbox"/></td> <td>national</td> </tr> <tr> <td><input type="checkbox"/></td> <td>international</td> </tr> </table> <p>scale</p> <p>The Pilot Area is</p> <table border="1"> <tr> <td><input type="checkbox"/></td> <td>fully included</td> </tr> <tr> <td><input type="checkbox"/></td> <td>partially included</td> </tr> <tr> <td><input checked="" type="checkbox"/></td> <td>not included</td> </tr> </table> <p>in the stakeholder reference area (i.e. administrative borders)</p>	<input type="checkbox"/>	national	<input type="checkbox"/>	international	<input type="checkbox"/>	fully included	<input type="checkbox"/>	partially included	<input checked="" type="checkbox"/>	not included						
<input type="checkbox"/>	national																
<input type="checkbox"/>	international																
<input type="checkbox"/>	fully included																
<input type="checkbox"/>	partially included																
<input checked="" type="checkbox"/>	not included																
Goals	<p>Please specify what are the main objectives of the organization for the Pilot Area</p> <p>(max 300 characters)</p> <div style="border: 1px solid black; height: 50px; width: 100%;"></div>																
GOVERNANCE EXPERIENCE																	
Confidence and experience in <u>inclusive governance processes</u>	<p>Please tick one or more boxes:</p> <table border="1"> <thead> <tr> <th></th> <th>low</th> <th>medium</th> <th>high</th> </tr> </thead> <tbody> <tr> <td>the organization knows what they are</td> <td><input type="checkbox"/></td> <td><input type="checkbox"/></td> <td><input type="checkbox"/></td> </tr> <tr> <td>the organization knows how they work</td> <td><input type="checkbox"/></td> <td><input type="checkbox"/></td> <td><input type="checkbox"/></td> </tr> <tr> <td>the organization has previous experience</td> <td><input type="checkbox"/></td> <td><input type="checkbox"/></td> <td><input type="checkbox"/></td> </tr> </tbody> </table>		low	medium	high	the organization knows what they are	<input type="checkbox"/>	<input type="checkbox"/>	<input type="checkbox"/>	the organization knows how they work	<input type="checkbox"/>	<input type="checkbox"/>	<input type="checkbox"/>	the organization has previous experience	<input type="checkbox"/>	<input type="checkbox"/>	<input type="checkbox"/>
	low	medium	high														
the organization knows what they are	<input type="checkbox"/>	<input type="checkbox"/>	<input type="checkbox"/>														
the organization knows how they work	<input type="checkbox"/>	<input type="checkbox"/>	<input type="checkbox"/>														
the organization has previous experience	<input type="checkbox"/>	<input type="checkbox"/>	<input type="checkbox"/>														



Centro Ricerche Agronomiche ed Ambientali



UNIVERSITA' DI CAMERINO



LIFE20 CCA/IT/001752 – Life + A_GreeNet

The Life+A_GreeNet has received funding from the Life Programme of the European Union

<p>Confidence and experience in <u>Territorial Contract processes</u></p>	<p>Please tick one or more boxes:</p> <table border="1" style="width: 100%; text-align: center;"> <thead> <tr> <th></th> <th>low</th> <th>medium</th> <th>high</th> </tr> </thead> <tbody> <tr> <td>the organization knows what they are</td> <td><input type="checkbox"/></td> <td><input type="checkbox"/></td> <td><input type="checkbox"/></td> </tr> <tr> <td>the organization knows how they work</td> <td><input type="checkbox"/></td> <td><input type="checkbox"/></td> <td><input type="checkbox"/></td> </tr> <tr> <td>the organization has previous experience</td> <td><input type="checkbox"/></td> <td><input type="checkbox"/></td> <td><input type="checkbox"/></td> </tr> </tbody> </table>		low	medium	high	the organization knows what they are	<input type="checkbox"/>	<input type="checkbox"/>	<input type="checkbox"/>	the organization knows how they work	<input type="checkbox"/>	<input type="checkbox"/>	<input type="checkbox"/>	the organization has previous experience	<input type="checkbox"/>	<input type="checkbox"/>	<input type="checkbox"/>
	low	medium	high														
the organization knows what they are	<input type="checkbox"/>	<input type="checkbox"/>	<input type="checkbox"/>														
the organization knows how they work	<input type="checkbox"/>	<input type="checkbox"/>	<input type="checkbox"/>														
the organization has previous experience	<input type="checkbox"/>	<input type="checkbox"/>	<input type="checkbox"/>														
RELATIONSHIP WITH THE DECISION MAKING PROCESS OF THE CONTRACT OF FORESTRY																	
<p>Interest</p>	<p>What aspects of the Pilot Area management are of <u>interest</u> for the organization</p> <div style="border: 1px solid black; padding: 5px; min-height: 50px;"> <p>(max 500 characters)</p> </div>																
<p>Contribution</p>	<p>Which contribution the organization can add to the Pilot Area management process:</p> <div style="border: 1px solid black; padding: 5px; min-height: 50px;"> <p>(max 500 characters)</p> </div>																
<p>Engagement</p>	<p>In the Contract of Forestry <u>engagement</u> process the organization wants to:</p> <table border="1" style="width: 100%;"> <tr> <td style="width: 50px;"><input type="checkbox"/></td> <td>be informed</td> </tr> <tr> <td><input type="checkbox"/></td> <td>be consulted</td> </tr> <tr> <td><input type="checkbox"/></td> <td>be actively involved</td> </tr> <tr> <td><input type="checkbox"/></td> <td></td> </tr> </table>	<input type="checkbox"/>	be informed	<input type="checkbox"/>	be consulted	<input type="checkbox"/>	be actively involved	<input type="checkbox"/>									
<input type="checkbox"/>	be informed																
<input type="checkbox"/>	be consulted																
<input type="checkbox"/>	be actively involved																
<input type="checkbox"/>																	
<p>Influence</p>	<p>In the Contract of Forestry process the <u>influence</u> of the organization can be:</p> <table border="1" style="width: 100%;"> <tr> <td style="width: 50px;"><input type="checkbox"/></td> <td>high</td> </tr> <tr> <td><input type="checkbox"/></td> <td>medium</td> </tr> </table>	<input type="checkbox"/>	high	<input type="checkbox"/>	medium												
<input type="checkbox"/>	high																
<input type="checkbox"/>	medium																



Centro Ricerche Agronomiche ed Ambientali



UNIVERSITA' DI CAMERINO



LIFE20 CCA/IT/001752 – Life + A_GreeNet
 The Life+A_GreeNet has received funding from the
 Life Programme of the European Union



		low
CONTACT PERSON (*)		
name and surname	PETRILLI BIAGIO PIERO	
role within organization	Mayor of the Municipality of Castiglione a Casauria	
mandate to represent	yes <input type="checkbox"/>	no <input type="checkbox"/>
e-mail	comunecastiglioneacasauria@legalmail.it	
phone number	+39.085.8884301	



Centro Ricerche
Agronomiche ed
Ambientali



UNIVERSITA'
DI CAMERINO



LIFE20 CCA/IT/001752 – Life + A_GreeNet
 The Life+A_GreeNet has received funding from the Life Programme of the European Union

STAKEHOLDER DESCRIPTION																					
Organization name	Municipality of Cepagatti																				
Website	https://www.comune.cepagatti.pe.it																				
Type of stakeholder	<table border="1"> <tr> <td><input checked="" type="checkbox"/></td> <td>Public body / authority</td> </tr> <tr> <td><input type="checkbox"/></td> <td>Business Support Organization (i.e. chamber of commerce, etc.)</td> </tr> <tr> <td><input type="checkbox"/></td> <td>Private profit (i.e. SME)</td> </tr> <tr> <td><input type="checkbox"/></td> <td>Private no profit (i.e. NGO)</td> </tr> <tr> <td><input type="checkbox"/></td> <td>Training centre (i.e. school)</td> </tr> <tr> <td><input type="checkbox"/></td> <td>Research centre (i.e. university)</td> </tr> <tr> <td><input type="checkbox"/></td> <td>Other, please specify:</td> </tr> </table>	<input checked="" type="checkbox"/>	Public body / authority	<input type="checkbox"/>	Business Support Organization (i.e. chamber of commerce, etc.)	<input type="checkbox"/>	Private profit (i.e. SME)	<input type="checkbox"/>	Private no profit (i.e. NGO)	<input type="checkbox"/>	Training centre (i.e. school)	<input type="checkbox"/>	Research centre (i.e. university)	<input type="checkbox"/>	Other, please specify:						
<input checked="" type="checkbox"/>	Public body / authority																				
<input type="checkbox"/>	Business Support Organization (i.e. chamber of commerce, etc.)																				
<input type="checkbox"/>	Private profit (i.e. SME)																				
<input type="checkbox"/>	Private no profit (i.e. NGO)																				
<input type="checkbox"/>	Training centre (i.e. school)																				
<input type="checkbox"/>	Research centre (i.e. university)																				
<input type="checkbox"/>	Other, please specify:																				
Field of activity	<table border="1"> <tr> <td><input type="checkbox"/></td> <td>Agriculture</td> <td><input type="checkbox"/></td> <td>Local development</td> </tr> <tr> <td><input type="checkbox"/></td> <td>Fisheries</td> <td><input type="checkbox"/></td> <td>Tourism</td> </tr> <tr> <td><input type="checkbox"/></td> <td>Navigation</td> <td><input type="checkbox"/></td> <td>Recreation</td> </tr> <tr> <td><input type="checkbox"/></td> <td>Energy</td> <td><input type="checkbox"/></td> <td>Culture</td> </tr> <tr> <td><input type="checkbox"/></td> <td>Biodiversity</td> <td><input checked="" type="checkbox"/></td> <td>Other, please specify: ex: Landscape</td> </tr> </table>	<input type="checkbox"/>	Agriculture	<input type="checkbox"/>	Local development	<input type="checkbox"/>	Fisheries	<input type="checkbox"/>	Tourism	<input type="checkbox"/>	Navigation	<input type="checkbox"/>	Recreation	<input type="checkbox"/>	Energy	<input type="checkbox"/>	Culture	<input type="checkbox"/>	Biodiversity	<input checked="" type="checkbox"/>	Other, please specify: ex: Landscape
<input type="checkbox"/>	Agriculture	<input type="checkbox"/>	Local development																		
<input type="checkbox"/>	Fisheries	<input type="checkbox"/>	Tourism																		
<input type="checkbox"/>	Navigation	<input type="checkbox"/>	Recreation																		
<input type="checkbox"/>	Energy	<input type="checkbox"/>	Culture																		
<input type="checkbox"/>	Biodiversity	<input checked="" type="checkbox"/>	Other, please specify: ex: Landscape																		
Area of activity	<p>The Stakeholder acts at</p> <table border="1"> <tr> <td><input checked="" type="checkbox"/></td> <td>local</td> </tr> <tr> <td><input type="checkbox"/></td> <td>regional</td> </tr> </table>	<input checked="" type="checkbox"/>	local	<input type="checkbox"/>	regional																
<input checked="" type="checkbox"/>	local																				
<input type="checkbox"/>	regional																				



Centro Ricerche Agronomiche ed Ambientali



UNIVERSITA' DI CAMERINO



LIFE20 CCA/IT/001752 – Life + A_GreeNet
 The Life+A_GreeNet has received funding from the Life Programme of the European Union



	<table border="1"> <tr> <td><input type="checkbox"/></td> <td>national</td> </tr> <tr> <td><input type="checkbox"/></td> <td>international</td> </tr> </table> <p>scale</p> <p>The Pilot Area is</p> <table border="1"> <tr> <td><input type="checkbox"/></td> <td>fully included</td> </tr> <tr> <td><input type="checkbox"/></td> <td>partially included</td> </tr> <tr> <td><input checked="" type="checkbox"/></td> <td>not included</td> </tr> </table> <p>in the stakeholder reference area (i.e. administrative borders)</p>	<input type="checkbox"/>	national	<input type="checkbox"/>	international	<input type="checkbox"/>	fully included	<input type="checkbox"/>	partially included	<input checked="" type="checkbox"/>	not included						
<input type="checkbox"/>	national																
<input type="checkbox"/>	international																
<input type="checkbox"/>	fully included																
<input type="checkbox"/>	partially included																
<input checked="" type="checkbox"/>	not included																
Goals	<p>Please specify what are the main objectives of the organization for the Pilot Area</p> <p>(max 300 characters)</p> <div style="border: 1px solid black; height: 50px; width: 100%;"></div>																
GOVERNANCE EXPERIENCE																	
Confidence and experience in <u>inclusive governance processes</u>	<p>Please tick one or more boxes:</p> <table border="1"> <thead> <tr> <th></th> <th>low</th> <th>medium</th> <th>high</th> </tr> </thead> <tbody> <tr> <td>the organization knows what they are</td> <td><input type="checkbox"/></td> <td><input type="checkbox"/></td> <td><input type="checkbox"/></td> </tr> <tr> <td>the organization knows how they work</td> <td><input type="checkbox"/></td> <td><input type="checkbox"/></td> <td><input type="checkbox"/></td> </tr> <tr> <td>the organization has previous experience</td> <td><input type="checkbox"/></td> <td><input type="checkbox"/></td> <td><input type="checkbox"/></td> </tr> </tbody> </table>		low	medium	high	the organization knows what they are	<input type="checkbox"/>	<input type="checkbox"/>	<input type="checkbox"/>	the organization knows how they work	<input type="checkbox"/>	<input type="checkbox"/>	<input type="checkbox"/>	the organization has previous experience	<input type="checkbox"/>	<input type="checkbox"/>	<input type="checkbox"/>
	low	medium	high														
the organization knows what they are	<input type="checkbox"/>	<input type="checkbox"/>	<input type="checkbox"/>														
the organization knows how they work	<input type="checkbox"/>	<input type="checkbox"/>	<input type="checkbox"/>														
the organization has previous experience	<input type="checkbox"/>	<input type="checkbox"/>	<input type="checkbox"/>														



Centro Ricerche Agronomiche ed Ambientali



UNIVERSITA' DI CAMERINO



LIFE20 CCA/IT/001752 – Life + A_GreeNet

The Life+A_GreeNet has received funding from the Life Programme of the European Union

<p>Confidence and experience in <u>Territorial Contract processes</u></p>	<p>Please tick one or more boxes:</p> <table border="1" style="width: 100%; text-align: center;"> <thead> <tr> <th></th> <th>low</th> <th>medium</th> <th>high</th> </tr> </thead> <tbody> <tr> <td>the organization knows what they are</td> <td><input type="checkbox"/></td> <td><input type="checkbox"/></td> <td><input type="checkbox"/></td> </tr> <tr> <td>the organization knows how they work</td> <td><input type="checkbox"/></td> <td><input type="checkbox"/></td> <td><input type="checkbox"/></td> </tr> <tr> <td>the organization has previous experience</td> <td><input type="checkbox"/></td> <td><input type="checkbox"/></td> <td><input type="checkbox"/></td> </tr> </tbody> </table>		low	medium	high	the organization knows what they are	<input type="checkbox"/>	<input type="checkbox"/>	<input type="checkbox"/>	the organization knows how they work	<input type="checkbox"/>	<input type="checkbox"/>	<input type="checkbox"/>	the organization has previous experience	<input type="checkbox"/>	<input type="checkbox"/>	<input type="checkbox"/>
	low	medium	high														
the organization knows what they are	<input type="checkbox"/>	<input type="checkbox"/>	<input type="checkbox"/>														
the organization knows how they work	<input type="checkbox"/>	<input type="checkbox"/>	<input type="checkbox"/>														
the organization has previous experience	<input type="checkbox"/>	<input type="checkbox"/>	<input type="checkbox"/>														
RELATIONSHIP WITH THE DECISION MAKING PROCESS OF THE CONTRACT OF FORESTRY																	
<p>Interest</p>	<p>What aspects of the Pilot Area management are of <u>interest</u> for the organization</p> <div style="border: 1px solid black; padding: 5px; min-height: 50px;"> <p>(max 500 characters)</p> </div>																
<p>Contribution</p>	<p>Which contribution the organization can add to the Pilot Area management process:</p> <div style="border: 1px solid black; padding: 5px; min-height: 50px;"> <p>(max 500 characters)</p> </div>																
<p>Engagement</p>	<p>In the Contract of Forestry <u>engagement</u> process the organization wants to:</p> <table border="1" style="width: 100%;"> <tr> <td style="width: 30px;"><input type="checkbox"/></td> <td>be informed</td> </tr> <tr> <td><input type="checkbox"/></td> <td>be consulted</td> </tr> <tr> <td><input type="checkbox"/></td> <td>be actively involved</td> </tr> <tr> <td><input type="checkbox"/></td> <td></td> </tr> </table>	<input type="checkbox"/>	be informed	<input type="checkbox"/>	be consulted	<input type="checkbox"/>	be actively involved	<input type="checkbox"/>									
<input type="checkbox"/>	be informed																
<input type="checkbox"/>	be consulted																
<input type="checkbox"/>	be actively involved																
<input type="checkbox"/>																	
<p>Influence</p>	<p>In the Contract of Forestry process the <u>influence</u> of the organization can be:</p> <table border="1" style="width: 100%;"> <tr> <td style="width: 30px;"><input type="checkbox"/></td> <td>high</td> </tr> <tr> <td><input type="checkbox"/></td> <td>medium</td> </tr> </table>	<input type="checkbox"/>	high	<input type="checkbox"/>	medium												
<input type="checkbox"/>	high																
<input type="checkbox"/>	medium																



Centro Ricerche Agronomiche ed Ambientali



UNIVERSITÀ DI CAMERINO



LIFE20 CCA/IT/001752 – Life + A_GreeNet
 The Life+A_GreeNet has received funding from the
 Life Programme of the European Union



		low
CONTACT PERSON (*)		
name and surname	CANTO' GINO	
role within organization	Mayor of the Municipality of Cepagatti	
mandate to represent	yes <input type="checkbox"/>	no <input type="checkbox"/>
e-mail	protocolloaffarigenerali@pec.comune.cepagatti.pe.it	
phone number	+39.085.97401	



Centro Ricerche
Agronomiche ed
Ambientali



UNIVERSITA'
DI CAMERINO



LIFE20 CCA/IT/001752 – Life + A_GreeNet

The Life+A_GreeNet has received funding from the Life Programme of the European Union

STAKEHOLDER DESCRIPTION																					
Organization name	Municipality of Chieti																				
Website	https://www.comune.chieti.it																				
Type of stakeholder	<table border="1"> <tr> <td><input checked="" type="checkbox"/></td> <td>Public body / authority</td> </tr> <tr> <td><input type="checkbox"/></td> <td>Business Support Organization (i.e. chamber of commerce, etc.)</td> </tr> <tr> <td><input type="checkbox"/></td> <td>Private profit (i.e. SME)</td> </tr> <tr> <td><input type="checkbox"/></td> <td>Private no profit (i.e. NGO)</td> </tr> <tr> <td><input type="checkbox"/></td> <td>Training centre (i.e. school)</td> </tr> <tr> <td><input type="checkbox"/></td> <td>Research centre (i.e. university)</td> </tr> <tr> <td><input type="checkbox"/></td> <td>Other, please specify:</td> </tr> </table>	<input checked="" type="checkbox"/>	Public body / authority	<input type="checkbox"/>	Business Support Organization (i.e. chamber of commerce, etc.)	<input type="checkbox"/>	Private profit (i.e. SME)	<input type="checkbox"/>	Private no profit (i.e. NGO)	<input type="checkbox"/>	Training centre (i.e. school)	<input type="checkbox"/>	Research centre (i.e. university)	<input type="checkbox"/>	Other, please specify:						
<input checked="" type="checkbox"/>	Public body / authority																				
<input type="checkbox"/>	Business Support Organization (i.e. chamber of commerce, etc.)																				
<input type="checkbox"/>	Private profit (i.e. SME)																				
<input type="checkbox"/>	Private no profit (i.e. NGO)																				
<input type="checkbox"/>	Training centre (i.e. school)																				
<input type="checkbox"/>	Research centre (i.e. university)																				
<input type="checkbox"/>	Other, please specify:																				
Field of activity	<table border="1"> <tr> <td><input type="checkbox"/></td> <td>Agriculture</td> <td><input type="checkbox"/></td> <td>Local development</td> </tr> <tr> <td><input type="checkbox"/></td> <td>Fisheries</td> <td><input type="checkbox"/></td> <td>Tourism</td> </tr> <tr> <td><input type="checkbox"/></td> <td>Navigation</td> <td><input type="checkbox"/></td> <td>Recreation</td> </tr> <tr> <td><input type="checkbox"/></td> <td>Energy</td> <td><input type="checkbox"/></td> <td>Culture</td> </tr> <tr> <td><input type="checkbox"/></td> <td>Biodiversity</td> <td><input checked="" type="checkbox"/></td> <td>Other, please specify: ex: Landscape</td> </tr> </table>	<input type="checkbox"/>	Agriculture	<input type="checkbox"/>	Local development	<input type="checkbox"/>	Fisheries	<input type="checkbox"/>	Tourism	<input type="checkbox"/>	Navigation	<input type="checkbox"/>	Recreation	<input type="checkbox"/>	Energy	<input type="checkbox"/>	Culture	<input type="checkbox"/>	Biodiversity	<input checked="" type="checkbox"/>	Other, please specify: ex: Landscape
<input type="checkbox"/>	Agriculture	<input type="checkbox"/>	Local development																		
<input type="checkbox"/>	Fisheries	<input type="checkbox"/>	Tourism																		
<input type="checkbox"/>	Navigation	<input type="checkbox"/>	Recreation																		
<input type="checkbox"/>	Energy	<input type="checkbox"/>	Culture																		
<input type="checkbox"/>	Biodiversity	<input checked="" type="checkbox"/>	Other, please specify: ex: Landscape																		
Area of activity	<p>The Stakeholder acts at</p> <table border="1"> <tr> <td><input checked="" type="checkbox"/></td> <td>local</td> </tr> <tr> <td><input type="checkbox"/></td> <td>regional</td> </tr> </table>	<input checked="" type="checkbox"/>	local	<input type="checkbox"/>	regional																
<input checked="" type="checkbox"/>	local																				
<input type="checkbox"/>	regional																				



Centro Ricerche Agronomiche ed Ambientali



UNIVERSITA' DI CAMERINO



LIFE20 CCA/IT/001752 – Life + A_GreeNet
 The Life+A_GreeNet has received funding from the Life Programme of the European Union

	<table border="1"> <tr> <td><input type="checkbox"/></td> <td>national</td> </tr> <tr> <td><input type="checkbox"/></td> <td>international</td> </tr> </table> <p>scale</p> <p>The Pilot Area is</p> <table border="1"> <tr> <td><input type="checkbox"/></td> <td>fully included</td> </tr> <tr> <td><input type="checkbox"/></td> <td>partially included</td> </tr> <tr> <td><input checked="" type="checkbox"/></td> <td>not included</td> </tr> </table> <p>in the stakeholder reference area (i.e. administrative borders)</p>	<input type="checkbox"/>	national	<input type="checkbox"/>	international	<input type="checkbox"/>	fully included	<input type="checkbox"/>	partially included	<input checked="" type="checkbox"/>	not included						
<input type="checkbox"/>	national																
<input type="checkbox"/>	international																
<input type="checkbox"/>	fully included																
<input type="checkbox"/>	partially included																
<input checked="" type="checkbox"/>	not included																
Goals	<p>Please specify what are the main objectives of the organization for the Pilot Area</p> <p>(max 300 characters)</p>																
GOVERNANCE EXPERIENCE																	
Confidence and experience in <u>inclusive governance processes</u>	<p>Please tick one or more boxes:</p> <table border="1"> <thead> <tr> <th></th> <th>low</th> <th>medium</th> <th>high</th> </tr> </thead> <tbody> <tr> <td>the organization knows what they are</td> <td><input type="checkbox"/></td> <td><input type="checkbox"/></td> <td><input type="checkbox"/></td> </tr> <tr> <td>the organization knows how they work</td> <td><input type="checkbox"/></td> <td><input type="checkbox"/></td> <td><input type="checkbox"/></td> </tr> <tr> <td>the organization has previous experience</td> <td><input type="checkbox"/></td> <td><input type="checkbox"/></td> <td><input type="checkbox"/></td> </tr> </tbody> </table>		low	medium	high	the organization knows what they are	<input type="checkbox"/>	<input type="checkbox"/>	<input type="checkbox"/>	the organization knows how they work	<input type="checkbox"/>	<input type="checkbox"/>	<input type="checkbox"/>	the organization has previous experience	<input type="checkbox"/>	<input type="checkbox"/>	<input type="checkbox"/>
	low	medium	high														
the organization knows what they are	<input type="checkbox"/>	<input type="checkbox"/>	<input type="checkbox"/>														
the organization knows how they work	<input type="checkbox"/>	<input type="checkbox"/>	<input type="checkbox"/>														
the organization has previous experience	<input type="checkbox"/>	<input type="checkbox"/>	<input type="checkbox"/>														



Centro Ricerche Agronomiche ed Ambientali



UNIVERSITA' DI CAMERINO



LIFE20 CCA/IT/001752 – Life + A_GreeNet

The Life+A_GreeNet has received funding from the Life Programme of the European Union

<p>Confidence and experience in <u>Territorial Contract processes</u></p>	<p>Please tick one or more boxes:</p> <table border="1" style="width: 100%; text-align: center;"> <tr> <td></td> <td>low</td> <td>medium</td> <td>high</td> </tr> <tr> <td>the organization knows what they are</td> <td><input type="checkbox"/></td> <td><input type="checkbox"/></td> <td><input type="checkbox"/></td> </tr> <tr> <td>the organization knows how they work</td> <td><input type="checkbox"/></td> <td><input type="checkbox"/></td> <td><input type="checkbox"/></td> </tr> <tr> <td>the organization has previous experience</td> <td><input type="checkbox"/></td> <td><input type="checkbox"/></td> <td><input type="checkbox"/></td> </tr> </table>		low	medium	high	the organization knows what they are	<input type="checkbox"/>	<input type="checkbox"/>	<input type="checkbox"/>	the organization knows how they work	<input type="checkbox"/>	<input type="checkbox"/>	<input type="checkbox"/>	the organization has previous experience	<input type="checkbox"/>	<input type="checkbox"/>	<input type="checkbox"/>
	low	medium	high														
the organization knows what they are	<input type="checkbox"/>	<input type="checkbox"/>	<input type="checkbox"/>														
the organization knows how they work	<input type="checkbox"/>	<input type="checkbox"/>	<input type="checkbox"/>														
the organization has previous experience	<input type="checkbox"/>	<input type="checkbox"/>	<input type="checkbox"/>														
RELATIONSHIP WITH THE DECISION MAKING PROCESS OF THE CONTRACT OF FORESTRY																	
<p>Interest</p>	<p>What aspects of the Pilot Area management are of <u>interest</u> for the organization</p> <div style="border: 1px solid black; padding: 5px; min-height: 50px;"> <p>(max 500 characters)</p> </div>																
<p>Contribution</p>	<p>Which contribution the organization can add to the Pilot Area management process:</p> <div style="border: 1px solid black; padding: 5px; min-height: 50px;"> <p>(max 500 characters)</p> </div>																
<p>Engagement</p>	<p>In the Contract of Forestry <u>engagement</u> process the organization wants to:</p> <table border="1" style="width: 100%;"> <tr> <td style="width: 30px;"><input type="checkbox"/></td> <td>be informed</td> </tr> <tr> <td><input type="checkbox"/></td> <td>be consulted</td> </tr> <tr> <td><input type="checkbox"/></td> <td>be actively involved</td> </tr> <tr> <td><input type="checkbox"/></td> <td></td> </tr> </table>	<input type="checkbox"/>	be informed	<input type="checkbox"/>	be consulted	<input type="checkbox"/>	be actively involved	<input type="checkbox"/>									
<input type="checkbox"/>	be informed																
<input type="checkbox"/>	be consulted																
<input type="checkbox"/>	be actively involved																
<input type="checkbox"/>																	
<p>Influence</p>	<p>In the Contract of Forestry process the <u>influence</u> of the organization can be:</p> <table border="1" style="width: 100%;"> <tr> <td style="width: 30px;"><input type="checkbox"/></td> <td>high</td> </tr> <tr> <td><input type="checkbox"/></td> <td>medium</td> </tr> </table>	<input type="checkbox"/>	high	<input type="checkbox"/>	medium												
<input type="checkbox"/>	high																
<input type="checkbox"/>	medium																



Centro Ricerche Agronomiche ed Ambientali



UNIVERSITA' DI CAMERINO



LIFE20 CCA/IT/001752 – Life + A_GreeNet
 The Life+A_GreeNet has received funding from the
 Life Programme of the European Union



		low
CONTACT PERSON (*)		
name and surname	FERRARA DIEGO	
role within organization	Mayor of the Municipality of Chieti	
mandate to represent	yes <input type="checkbox"/>	no <input type="checkbox"/>
e-mail	protocollo@pec.comune.chieti.it	
phone number	+39.0871.3411	



Centro Ricerche
Agronomiche ed
Ambientali



UNIVERSITA'
DI CAMERINO



LIFE20 CCA/IT/001752 – Life + A_GreeNet
 The Life+A_GreeNet has received funding from the Life Programme of the European Union

STAKEHOLDER DESCRIPTION																					
Organization name	Municipality of Francavilla al Mare																				
Website	https://www.comune.francavilla.ch.it																				
Type of stakeholder	<table border="1"> <tr><td><input checked="" type="checkbox"/></td><td>Public body / authority</td></tr> <tr><td><input type="checkbox"/></td><td>Business Support Organization (i.e. chamber of commerce, etc.)</td></tr> <tr><td><input type="checkbox"/></td><td>Private profit (i.e. SME)</td></tr> <tr><td><input type="checkbox"/></td><td>Private no profit (i.e. NGO)</td></tr> <tr><td><input type="checkbox"/></td><td>Training centre (i.e. school)</td></tr> <tr><td><input type="checkbox"/></td><td>Research centre (i.e. university)</td></tr> <tr><td><input type="checkbox"/></td><td>Other, please specify:</td></tr> </table>	<input checked="" type="checkbox"/>	Public body / authority	<input type="checkbox"/>	Business Support Organization (i.e. chamber of commerce, etc.)	<input type="checkbox"/>	Private profit (i.e. SME)	<input type="checkbox"/>	Private no profit (i.e. NGO)	<input type="checkbox"/>	Training centre (i.e. school)	<input type="checkbox"/>	Research centre (i.e. university)	<input type="checkbox"/>	Other, please specify:						
<input checked="" type="checkbox"/>	Public body / authority																				
<input type="checkbox"/>	Business Support Organization (i.e. chamber of commerce, etc.)																				
<input type="checkbox"/>	Private profit (i.e. SME)																				
<input type="checkbox"/>	Private no profit (i.e. NGO)																				
<input type="checkbox"/>	Training centre (i.e. school)																				
<input type="checkbox"/>	Research centre (i.e. university)																				
<input type="checkbox"/>	Other, please specify:																				
Field of activity	<table border="1"> <tr><td><input type="checkbox"/></td><td>Agriculture</td><td><input checked="" type="checkbox"/></td><td>Local development</td></tr> <tr><td><input type="checkbox"/></td><td>Fisheries</td><td><input type="checkbox"/></td><td>Tourism</td></tr> <tr><td><input type="checkbox"/></td><td>Navigation</td><td><input type="checkbox"/></td><td>Recreation</td></tr> <tr><td><input checked="" type="checkbox"/></td><td>Energy</td><td><input type="checkbox"/></td><td>Culture</td></tr> <tr><td><input checked="" type="checkbox"/></td><td>Biodiversity</td><td><input checked="" type="checkbox"/></td><td>Other, please specify: ex: Landscape</td></tr> </table>	<input type="checkbox"/>	Agriculture	<input checked="" type="checkbox"/>	Local development	<input type="checkbox"/>	Fisheries	<input type="checkbox"/>	Tourism	<input type="checkbox"/>	Navigation	<input type="checkbox"/>	Recreation	<input checked="" type="checkbox"/>	Energy	<input type="checkbox"/>	Culture	<input checked="" type="checkbox"/>	Biodiversity	<input checked="" type="checkbox"/>	Other, please specify: ex: Landscape
<input type="checkbox"/>	Agriculture	<input checked="" type="checkbox"/>	Local development																		
<input type="checkbox"/>	Fisheries	<input type="checkbox"/>	Tourism																		
<input type="checkbox"/>	Navigation	<input type="checkbox"/>	Recreation																		
<input checked="" type="checkbox"/>	Energy	<input type="checkbox"/>	Culture																		
<input checked="" type="checkbox"/>	Biodiversity	<input checked="" type="checkbox"/>	Other, please specify: ex: Landscape																		
Area of activity	<p>The Stakeholder acts at</p> <table border="1"> <tr><td><input checked="" type="checkbox"/></td><td>local</td></tr> <tr><td><input type="checkbox"/></td><td>regional</td></tr> </table>	<input checked="" type="checkbox"/>	local	<input type="checkbox"/>	regional																
<input checked="" type="checkbox"/>	local																				
<input type="checkbox"/>	regional																				



Centro Ricerche Agronomiche ed Ambientali



UNIVERSITA' DI CAMERINO



LIFE20 CCA/IT/001752 – Life + A_GreeNet
 The Life+A_GreeNet has received funding from the Life Programme of the European Union

	<table border="1"> <tr> <td><input type="checkbox"/></td> <td>national</td> </tr> <tr> <td><input type="checkbox"/></td> <td>international</td> </tr> </table> <p>scale</p> <p>The Pilot Area is</p> <table border="1"> <tr> <td><input type="checkbox"/></td> <td>fully included</td> </tr> <tr> <td><input type="checkbox"/></td> <td>partially included</td> </tr> <tr> <td><input checked="" type="checkbox"/></td> <td>not included</td> </tr> </table> <p>in the stakeholder reference area (i.e. administrative borders)</p>	<input type="checkbox"/>	national	<input type="checkbox"/>	international	<input type="checkbox"/>	fully included	<input type="checkbox"/>	partially included	<input checked="" type="checkbox"/>	not included						
<input type="checkbox"/>	national																
<input type="checkbox"/>	international																
<input type="checkbox"/>	fully included																
<input type="checkbox"/>	partially included																
<input checked="" type="checkbox"/>	not included																
Goals	<p>Please specify what are the main objectives of the organization for the Pilot Area</p> <p>(max 300 characters)</p> <div style="border: 1px solid black; height: 50px; width: 100%;"></div>																
GOVERNANCE EXPERIENCE																	
Confidence and experience in <u>inclusive governance processes</u>	<p>Please tick one or more boxes:</p> <table border="1"> <thead> <tr> <th></th> <th>low</th> <th>medium</th> <th>high</th> </tr> </thead> <tbody> <tr> <td>the organization knows what they are</td> <td><input type="checkbox"/></td> <td><input type="checkbox"/></td> <td><input type="checkbox"/></td> </tr> <tr> <td>the organization knows how they work</td> <td><input type="checkbox"/></td> <td><input type="checkbox"/></td> <td><input type="checkbox"/></td> </tr> <tr> <td>the organization has previous experience</td> <td><input type="checkbox"/></td> <td><input type="checkbox"/></td> <td><input type="checkbox"/></td> </tr> </tbody> </table>		low	medium	high	the organization knows what they are	<input type="checkbox"/>	<input type="checkbox"/>	<input type="checkbox"/>	the organization knows how they work	<input type="checkbox"/>	<input type="checkbox"/>	<input type="checkbox"/>	the organization has previous experience	<input type="checkbox"/>	<input type="checkbox"/>	<input type="checkbox"/>
	low	medium	high														
the organization knows what they are	<input type="checkbox"/>	<input type="checkbox"/>	<input type="checkbox"/>														
the organization knows how they work	<input type="checkbox"/>	<input type="checkbox"/>	<input type="checkbox"/>														
the organization has previous experience	<input type="checkbox"/>	<input type="checkbox"/>	<input type="checkbox"/>														



Centro Ricerche Agronomiche ed Ambientali



UNIVERSITA' DI CAMERINO



LIFE20 CCA/IT/001752 – Life + A_GreeNet
 The Life+A_GreeNet has received funding from the Life Programme of the European Union

Confidence and experience in <u>Territorial Contract processes</u>	Please tick one or more boxes: <table style="width: 100%; border-collapse: collapse;"> <thead> <tr> <th style="width: 60%;"></th> <th style="width: 15%; text-align: center;">low</th> <th style="width: 15%; text-align: center;">medium</th> <th style="width: 10%; text-align: center;">high</th> </tr> </thead> <tbody> <tr> <td>the organization knows what they are</td> <td style="text-align: center;"><input type="checkbox"/></td> <td style="text-align: center;"><input type="checkbox"/></td> <td style="text-align: center;"><input type="checkbox"/></td> </tr> <tr> <td>the organization knows how they work</td> <td style="text-align: center;"><input type="checkbox"/></td> <td style="text-align: center;"><input type="checkbox"/></td> <td style="text-align: center;"><input type="checkbox"/></td> </tr> <tr> <td>the organization has previous experience</td> <td style="text-align: center;"><input type="checkbox"/></td> <td style="text-align: center;"><input type="checkbox"/></td> <td style="text-align: center;"><input type="checkbox"/></td> </tr> </tbody> </table>		low	medium	high	the organization knows what they are	<input type="checkbox"/>	<input type="checkbox"/>	<input type="checkbox"/>	the organization knows how they work	<input type="checkbox"/>	<input type="checkbox"/>	<input type="checkbox"/>	the organization has previous experience	<input type="checkbox"/>	<input type="checkbox"/>	<input type="checkbox"/>
	low	medium	high														
the organization knows what they are	<input type="checkbox"/>	<input type="checkbox"/>	<input type="checkbox"/>														
the organization knows how they work	<input type="checkbox"/>	<input type="checkbox"/>	<input type="checkbox"/>														
the organization has previous experience	<input type="checkbox"/>	<input type="checkbox"/>	<input type="checkbox"/>														
RELATIONSHIP WITH THE DECISION MAKING PROCESS OF THE CONTRACT OF FORESTRY																	
Interest	What aspects of the Pilot Area management are of <u>interest</u> for the organization <div style="border: 1px solid black; padding: 5px; min-height: 40px;"> (max 500 characters) </div>																
Contribution	Which contribution the organization can add to the Pilot Area management process: <div style="border: 1px solid black; padding: 5px; min-height: 40px;"> (max 500 characters) </div>																
Engagement	In the Contract of Forestry <u>engagement</u> process the organization wants to: <table style="width: 100%; border-collapse: collapse;"> <tr> <td style="width: 30px; border: 1px solid black; text-align: center;"><input type="checkbox"/></td> <td>be informed</td> </tr> <tr> <td style="border: 1px solid black; text-align: center;"><input type="checkbox"/></td> <td>be consulted</td> </tr> <tr> <td style="border: 1px solid black; text-align: center;"><input type="checkbox"/></td> <td>be actively involved</td> </tr> <tr> <td style="border: 1px solid black; text-align: center;"><input type="checkbox"/></td> <td></td> </tr> </table>	<input type="checkbox"/>	be informed	<input type="checkbox"/>	be consulted	<input type="checkbox"/>	be actively involved	<input type="checkbox"/>									
<input type="checkbox"/>	be informed																
<input type="checkbox"/>	be consulted																
<input type="checkbox"/>	be actively involved																
<input type="checkbox"/>																	
Influence	In the Contract of Forestry process the <u>influence</u> of the organization can be: <table style="width: 100%; border-collapse: collapse;"> <tr> <td style="width: 30px; border: 1px solid black; text-align: center;"><input type="checkbox"/></td> <td>high</td> </tr> <tr> <td style="border: 1px solid black; text-align: center;"><input type="checkbox"/></td> <td>medium</td> </tr> </table>	<input type="checkbox"/>	high	<input type="checkbox"/>	medium												
<input type="checkbox"/>	high																
<input type="checkbox"/>	medium																



Centro Ricerche Agronomiche ed Ambientali



UNIVERSITA' DI CAMERINO



LIFE20 CCA/IT/001752 – Life + A_GreeNet

The Life+A_GreeNet has received funding from the Life Programme of the European Union

		low
CONTACT PERSON (*)		
name and surname	DE MARCO DANIELE	
role within organization	Employee in charge of the Municipality of Francavilla al Mare	
mandate to represent	yes <input type="checkbox"/>	no <input type="checkbox"/>
e-mail	daniele.demarco@comune.francavilla.ch.it	
phone number	+39.085.49201 - +39.085.4920261	



Centro Ricerche Agronomiche ed Ambientali



UNIVERSITA' DI CAMERINO



LIFE20 CCA/IT/001752 – Life + A_GreeNet
 The Life+A_GreeNet has received funding from the Life Programme of the European Union

STAKEHOLDER DESCRIPTION																					
Organization name	Municipality of Manoppello																				
Website	https://www.comune.manoppello.pe.it																				
Type of stakeholder	<table border="1"> <tr> <td><input checked="" type="checkbox"/></td> <td>Public body / authority</td> </tr> <tr> <td><input type="checkbox"/></td> <td>Business Support Organization (i.e. chamber of commerce, etc.)</td> </tr> <tr> <td><input type="checkbox"/></td> <td>Private profit (i.e. SME)</td> </tr> <tr> <td><input type="checkbox"/></td> <td>Private no profit (i.e. NGO)</td> </tr> <tr> <td><input type="checkbox"/></td> <td>Training centre (i.e. school)</td> </tr> <tr> <td><input type="checkbox"/></td> <td>Research centre (i.e. university)</td> </tr> <tr> <td><input type="checkbox"/></td> <td>Other, please specify:</td> </tr> </table>	<input checked="" type="checkbox"/>	Public body / authority	<input type="checkbox"/>	Business Support Organization (i.e. chamber of commerce, etc.)	<input type="checkbox"/>	Private profit (i.e. SME)	<input type="checkbox"/>	Private no profit (i.e. NGO)	<input type="checkbox"/>	Training centre (i.e. school)	<input type="checkbox"/>	Research centre (i.e. university)	<input type="checkbox"/>	Other, please specify:						
<input checked="" type="checkbox"/>	Public body / authority																				
<input type="checkbox"/>	Business Support Organization (i.e. chamber of commerce, etc.)																				
<input type="checkbox"/>	Private profit (i.e. SME)																				
<input type="checkbox"/>	Private no profit (i.e. NGO)																				
<input type="checkbox"/>	Training centre (i.e. school)																				
<input type="checkbox"/>	Research centre (i.e. university)																				
<input type="checkbox"/>	Other, please specify:																				
Field of activity	<table border="1"> <tr> <td><input type="checkbox"/></td> <td>Agriculture</td> <td><input type="checkbox"/></td> <td>Local development</td> </tr> <tr> <td><input type="checkbox"/></td> <td>Fisheries</td> <td><input type="checkbox"/></td> <td>Tourism</td> </tr> <tr> <td><input type="checkbox"/></td> <td>Navigation</td> <td><input type="checkbox"/></td> <td>Recreation</td> </tr> <tr> <td><input type="checkbox"/></td> <td>Energy</td> <td><input type="checkbox"/></td> <td>Culture</td> </tr> <tr> <td><input type="checkbox"/></td> <td>Biodiversity</td> <td><input checked="" type="checkbox"/></td> <td>Other, please specify: ex: Landscape</td> </tr> </table>	<input type="checkbox"/>	Agriculture	<input type="checkbox"/>	Local development	<input type="checkbox"/>	Fisheries	<input type="checkbox"/>	Tourism	<input type="checkbox"/>	Navigation	<input type="checkbox"/>	Recreation	<input type="checkbox"/>	Energy	<input type="checkbox"/>	Culture	<input type="checkbox"/>	Biodiversity	<input checked="" type="checkbox"/>	Other, please specify: ex: Landscape
<input type="checkbox"/>	Agriculture	<input type="checkbox"/>	Local development																		
<input type="checkbox"/>	Fisheries	<input type="checkbox"/>	Tourism																		
<input type="checkbox"/>	Navigation	<input type="checkbox"/>	Recreation																		
<input type="checkbox"/>	Energy	<input type="checkbox"/>	Culture																		
<input type="checkbox"/>	Biodiversity	<input checked="" type="checkbox"/>	Other, please specify: ex: Landscape																		
Area of activity	<p>The Stakeholder acts at</p> <table border="1"> <tr> <td><input checked="" type="checkbox"/></td> <td>local</td> </tr> <tr> <td><input type="checkbox"/></td> <td>regional</td> </tr> </table>	<input checked="" type="checkbox"/>	local	<input type="checkbox"/>	regional																
<input checked="" type="checkbox"/>	local																				
<input type="checkbox"/>	regional																				



Centro Ricerche Agronomiche ed Ambientali



UNIVERSITA' DI CAMERINO



LIFE20 CCA/IT/001752 – Life + A_GreeNet
 The Life+A_GreeNet has received funding from the Life Programme of the European Union

	<table border="1"> <tr> <td><input type="checkbox"/></td> <td>national</td> </tr> <tr> <td><input type="checkbox"/></td> <td>international</td> </tr> </table> <p>scale</p> <p>The Pilot Area is</p> <table border="1"> <tr> <td><input type="checkbox"/></td> <td>fully included</td> </tr> <tr> <td><input type="checkbox"/></td> <td>partially included</td> </tr> <tr> <td><input checked="" type="checkbox"/></td> <td>not included</td> </tr> </table> <p>in the stakeholder reference area (i.e. administrative borders)</p>	<input type="checkbox"/>	national	<input type="checkbox"/>	international	<input type="checkbox"/>	fully included	<input type="checkbox"/>	partially included	<input checked="" type="checkbox"/>	not included						
<input type="checkbox"/>	national																
<input type="checkbox"/>	international																
<input type="checkbox"/>	fully included																
<input type="checkbox"/>	partially included																
<input checked="" type="checkbox"/>	not included																
Goals	<p>Please specify what are the main objectives of the organization for the Pilot Area</p> <p>(max 300 characters)</p> <div style="border: 1px solid black; height: 50px; width: 100%;"></div>																
GOVERNANCE EXPERIENCE																	
Confidence and experience in <u>inclusive governance processes</u>	<p>Please tick one or more boxes:</p> <table border="1" style="width: 100%; text-align: center;"> <thead> <tr> <th></th> <th>low</th> <th>medium</th> <th>high</th> </tr> </thead> <tbody> <tr> <td>the organization knows what they are</td> <td><input type="checkbox"/></td> <td><input type="checkbox"/></td> <td><input type="checkbox"/></td> </tr> <tr> <td>the organization knows how they work</td> <td><input type="checkbox"/></td> <td><input type="checkbox"/></td> <td><input type="checkbox"/></td> </tr> <tr> <td>the organization has previous experience</td> <td><input type="checkbox"/></td> <td><input type="checkbox"/></td> <td><input type="checkbox"/></td> </tr> </tbody> </table>		low	medium	high	the organization knows what they are	<input type="checkbox"/>	<input type="checkbox"/>	<input type="checkbox"/>	the organization knows how they work	<input type="checkbox"/>	<input type="checkbox"/>	<input type="checkbox"/>	the organization has previous experience	<input type="checkbox"/>	<input type="checkbox"/>	<input type="checkbox"/>
	low	medium	high														
the organization knows what they are	<input type="checkbox"/>	<input type="checkbox"/>	<input type="checkbox"/>														
the organization knows how they work	<input type="checkbox"/>	<input type="checkbox"/>	<input type="checkbox"/>														
the organization has previous experience	<input type="checkbox"/>	<input type="checkbox"/>	<input type="checkbox"/>														



Centro Ricerche Agronomiche ed Ambientali



UNIVERSITA' DI CAMERINO



LIFE20 CCA/IT/001752 – Life + A_GreeNet
 The Life+A_GreeNet has received funding from the Life Programme of the European Union

Confidence and experience in <u>Territorial Contract processes</u>	Please tick one or more boxes: <table style="width: 100%; border-collapse: collapse;"> <thead> <tr> <th style="width: 60%;"></th> <th style="width: 15%; text-align: center;">low</th> <th style="width: 15%; text-align: center;">medium</th> <th style="width: 10%; text-align: center;">high</th> </tr> </thead> <tbody> <tr> <td>the organization knows what they are</td> <td style="text-align: center;"><input type="checkbox"/></td> <td style="text-align: center;"><input type="checkbox"/></td> <td style="text-align: center;"><input type="checkbox"/></td> </tr> <tr> <td>the organization knows how they work</td> <td style="text-align: center;"><input type="checkbox"/></td> <td style="text-align: center;"><input type="checkbox"/></td> <td style="text-align: center;"><input type="checkbox"/></td> </tr> <tr> <td>the organization has previous experience</td> <td style="text-align: center;"><input type="checkbox"/></td> <td style="text-align: center;"><input type="checkbox"/></td> <td style="text-align: center;"><input type="checkbox"/></td> </tr> </tbody> </table>		low	medium	high	the organization knows what they are	<input type="checkbox"/>	<input type="checkbox"/>	<input type="checkbox"/>	the organization knows how they work	<input type="checkbox"/>	<input type="checkbox"/>	<input type="checkbox"/>	the organization has previous experience	<input type="checkbox"/>	<input type="checkbox"/>	<input type="checkbox"/>
	low	medium	high														
the organization knows what they are	<input type="checkbox"/>	<input type="checkbox"/>	<input type="checkbox"/>														
the organization knows how they work	<input type="checkbox"/>	<input type="checkbox"/>	<input type="checkbox"/>														
the organization has previous experience	<input type="checkbox"/>	<input type="checkbox"/>	<input type="checkbox"/>														
RELATIONSHIP WITH THE DECISION MAKING PROCESS OF THE CONTRACT OF FORESTRY																	
Interest	What aspects of the Pilot Area management are of <u>interest</u> for the organization <div style="border: 1px solid black; padding: 5px; min-height: 40px;"> (max 500 characters) </div>																
Contribution	Which contribution the organization can add to the Pilot Area management process: <div style="border: 1px solid black; padding: 5px; min-height: 40px;"> (max 500 characters) </div>																
Engagement	In the Contract of Forestry <u>engagement</u> process the organization wants to: <table style="width: 100%; border-collapse: collapse;"> <tr> <td style="width: 30px; border: 1px solid black; text-align: center;"><input type="checkbox"/></td> <td>be informed</td> </tr> <tr> <td style="border: 1px solid black; text-align: center;"><input type="checkbox"/></td> <td>be consulted</td> </tr> <tr> <td style="border: 1px solid black; text-align: center;"><input type="checkbox"/></td> <td>be actively involved</td> </tr> <tr> <td style="border: 1px solid black; text-align: center;"><input type="checkbox"/></td> <td></td> </tr> </table>	<input type="checkbox"/>	be informed	<input type="checkbox"/>	be consulted	<input type="checkbox"/>	be actively involved	<input type="checkbox"/>									
<input type="checkbox"/>	be informed																
<input type="checkbox"/>	be consulted																
<input type="checkbox"/>	be actively involved																
<input type="checkbox"/>																	
Influence	In the Contract of Forestry process the <u>influence</u> of the organization can be: <table style="width: 100%; border-collapse: collapse;"> <tr> <td style="width: 30px; border: 1px solid black; text-align: center;"><input type="checkbox"/></td> <td>high</td> </tr> <tr> <td style="border: 1px solid black; text-align: center;"><input type="checkbox"/></td> <td>medium</td> </tr> </table>	<input type="checkbox"/>	high	<input type="checkbox"/>	medium												
<input type="checkbox"/>	high																
<input type="checkbox"/>	medium																



Centro Ricerche Agronomiche ed Ambientali



UNIVERSITA' DI CAMERINO



LIFE20 CCA/IT/001752 – Life + A_GreeNet

The Life+A_GreeNet has received funding from the Life Programme of the European Union

		low
CONTACT PERSON (*)		
name and surname	DE LUCA GIORGIO	
role within organization	Mayor of the Municipality of Manoppello	
mandate to represent	yes <input type="checkbox"/>	no <input type="checkbox"/>
e-mail	comunemanoppelloprotocollo@legalmail.it	
phone number	+39.085.8590003	



Centro Ricerche Agronomiche ed Ambientali



UNIVERSITA' DI CAMERINO



LIFE20 CCA/IT/001752 – Life + A_GreeNet
 The Life+A_GreeNet has received funding from the Life Programme of the European Union

STAKEHOLDER DESCRIPTION																					
Organization name	Municipality of Montesilvano																				
Website	https://www.comune.montesilvano.pe.it																				
Type of stakeholder	<table border="1"> <tr><td><input checked="" type="checkbox"/></td><td>Public body / authority</td></tr> <tr><td><input type="checkbox"/></td><td>Business Support Organization (i.e. chamber of commerce, etc.)</td></tr> <tr><td><input type="checkbox"/></td><td>Private profit (i.e. SME)</td></tr> <tr><td><input type="checkbox"/></td><td>Private no profit (i.e. NGO)</td></tr> <tr><td><input type="checkbox"/></td><td>Training centre (i.e. school)</td></tr> <tr><td><input type="checkbox"/></td><td>Research centre (i.e. university)</td></tr> <tr><td><input type="checkbox"/></td><td>Other, please specify:</td></tr> </table>	<input checked="" type="checkbox"/>	Public body / authority	<input type="checkbox"/>	Business Support Organization (i.e. chamber of commerce, etc.)	<input type="checkbox"/>	Private profit (i.e. SME)	<input type="checkbox"/>	Private no profit (i.e. NGO)	<input type="checkbox"/>	Training centre (i.e. school)	<input type="checkbox"/>	Research centre (i.e. university)	<input type="checkbox"/>	Other, please specify:						
<input checked="" type="checkbox"/>	Public body / authority																				
<input type="checkbox"/>	Business Support Organization (i.e. chamber of commerce, etc.)																				
<input type="checkbox"/>	Private profit (i.e. SME)																				
<input type="checkbox"/>	Private no profit (i.e. NGO)																				
<input type="checkbox"/>	Training centre (i.e. school)																				
<input type="checkbox"/>	Research centre (i.e. university)																				
<input type="checkbox"/>	Other, please specify:																				
Field of activity	<table border="1"> <tr><td><input type="checkbox"/></td><td>Agriculture</td><td><input checked="" type="checkbox"/></td><td>Local development</td></tr> <tr><td><input type="checkbox"/></td><td>Fisheries</td><td><input type="checkbox"/></td><td>Tourism</td></tr> <tr><td><input type="checkbox"/></td><td>Navigation</td><td><input type="checkbox"/></td><td>Recreation</td></tr> <tr><td><input checked="" type="checkbox"/></td><td>Energy</td><td><input type="checkbox"/></td><td>Culture</td></tr> <tr><td><input checked="" type="checkbox"/></td><td>Biodiversity</td><td><input checked="" type="checkbox"/></td><td>Other, please specify: ex: Landscape</td></tr> </table>	<input type="checkbox"/>	Agriculture	<input checked="" type="checkbox"/>	Local development	<input type="checkbox"/>	Fisheries	<input type="checkbox"/>	Tourism	<input type="checkbox"/>	Navigation	<input type="checkbox"/>	Recreation	<input checked="" type="checkbox"/>	Energy	<input type="checkbox"/>	Culture	<input checked="" type="checkbox"/>	Biodiversity	<input checked="" type="checkbox"/>	Other, please specify: ex: Landscape
<input type="checkbox"/>	Agriculture	<input checked="" type="checkbox"/>	Local development																		
<input type="checkbox"/>	Fisheries	<input type="checkbox"/>	Tourism																		
<input type="checkbox"/>	Navigation	<input type="checkbox"/>	Recreation																		
<input checked="" type="checkbox"/>	Energy	<input type="checkbox"/>	Culture																		
<input checked="" type="checkbox"/>	Biodiversity	<input checked="" type="checkbox"/>	Other, please specify: ex: Landscape																		
Area of activity	<p>The Stakeholder acts at</p> <table border="1"> <tr><td><input checked="" type="checkbox"/></td><td>local</td></tr> <tr><td><input type="checkbox"/></td><td>regional</td></tr> </table>	<input checked="" type="checkbox"/>	local	<input type="checkbox"/>	regional																
<input checked="" type="checkbox"/>	local																				
<input type="checkbox"/>	regional																				



Centro Ricerche Agronomiche ed Ambientali



UNIVERSITA' DI CAMERINO



LIFE20 CCA/IT/001752 – Life + A_GreeNet
 The Life+A_GreeNet has received funding from the Life Programme of the European Union

	<table border="1"> <tr> <td><input type="checkbox"/></td> <td>national</td> </tr> <tr> <td><input type="checkbox"/></td> <td>international</td> </tr> </table> <p>scale</p> <p>The Pilot Area is</p> <table border="1"> <tr> <td><input checked="" type="checkbox"/></td> <td>fully included</td> </tr> <tr> <td><input type="checkbox"/></td> <td>partially included</td> </tr> <tr> <td><input type="checkbox"/></td> <td>not included</td> </tr> </table> <p>in the stakeholder reference area (i.e. administrative borders)</p>	<input type="checkbox"/>	national	<input type="checkbox"/>	international	<input checked="" type="checkbox"/>	fully included	<input type="checkbox"/>	partially included	<input type="checkbox"/>	not included						
<input type="checkbox"/>	national																
<input type="checkbox"/>	international																
<input checked="" type="checkbox"/>	fully included																
<input type="checkbox"/>	partially included																
<input type="checkbox"/>	not included																
Goals	<p>Please specify what are the main objectives of the organization for the Pilot Area</p> <p>(max 300 characters)</p>																
GOVERNANCE EXPERIENCE																	
Confidence and experience in <u>inclusive governance processes</u>	<p>Please tick one or more boxes:</p> <table border="1"> <thead> <tr> <th></th> <th>low</th> <th>medium</th> <th>high</th> </tr> </thead> <tbody> <tr> <td>the organization knows what they are</td> <td><input type="checkbox"/></td> <td><input type="checkbox"/></td> <td><input type="checkbox"/></td> </tr> <tr> <td>the organization knows how they work</td> <td><input type="checkbox"/></td> <td><input type="checkbox"/></td> <td><input type="checkbox"/></td> </tr> <tr> <td>the organization has previous experience</td> <td><input type="checkbox"/></td> <td><input type="checkbox"/></td> <td><input type="checkbox"/></td> </tr> </tbody> </table>		low	medium	high	the organization knows what they are	<input type="checkbox"/>	<input type="checkbox"/>	<input type="checkbox"/>	the organization knows how they work	<input type="checkbox"/>	<input type="checkbox"/>	<input type="checkbox"/>	the organization has previous experience	<input type="checkbox"/>	<input type="checkbox"/>	<input type="checkbox"/>
	low	medium	high														
the organization knows what they are	<input type="checkbox"/>	<input type="checkbox"/>	<input type="checkbox"/>														
the organization knows how they work	<input type="checkbox"/>	<input type="checkbox"/>	<input type="checkbox"/>														
the organization has previous experience	<input type="checkbox"/>	<input type="checkbox"/>	<input type="checkbox"/>														



Centro Ricerche Agronomiche ed Ambientali



UNIVERSITA' DI CAMERINO



LIFE20 CCA/IT/001752 – Life + A_GreeNet

The Life+A_GreeNet has received funding from the Life Programme of the European Union

<p>Confidence and experience in <u>Territorial Contract processes</u></p>	<p>Please tick one or more boxes:</p> <table border="1" style="width: 100%; text-align: center;"> <thead> <tr> <th></th> <th>low</th> <th>medium</th> <th>high</th> </tr> </thead> <tbody> <tr> <td>the organization knows what they are</td> <td><input type="checkbox"/></td> <td><input type="checkbox"/></td> <td><input type="checkbox"/></td> </tr> <tr> <td>the organization knows how they work</td> <td><input type="checkbox"/></td> <td><input type="checkbox"/></td> <td><input type="checkbox"/></td> </tr> <tr> <td>the organization has previous experience</td> <td><input type="checkbox"/></td> <td><input type="checkbox"/></td> <td><input type="checkbox"/></td> </tr> </tbody> </table>		low	medium	high	the organization knows what they are	<input type="checkbox"/>	<input type="checkbox"/>	<input type="checkbox"/>	the organization knows how they work	<input type="checkbox"/>	<input type="checkbox"/>	<input type="checkbox"/>	the organization has previous experience	<input type="checkbox"/>	<input type="checkbox"/>	<input type="checkbox"/>
	low	medium	high														
the organization knows what they are	<input type="checkbox"/>	<input type="checkbox"/>	<input type="checkbox"/>														
the organization knows how they work	<input type="checkbox"/>	<input type="checkbox"/>	<input type="checkbox"/>														
the organization has previous experience	<input type="checkbox"/>	<input type="checkbox"/>	<input type="checkbox"/>														
RELATIONSHIP WITH THE DECISION MAKING PROCESS OF THE CONTRACT OF FORESTRY																	
<p>Interest</p>	<p>What aspects of the Pilot Area management are of <u>interest</u> for the organization</p> <div style="border: 1px solid black; padding: 5px; min-height: 50px;"> <p>(max 500 characters)</p> </div>																
<p>Contribution</p>	<p>Which contribution the organization can add to the Pilot Area management process:</p> <div style="border: 1px solid black; padding: 5px; min-height: 50px;"> <p>(max 500 characters)</p> </div>																
<p>Engagement</p>	<p>In the Contract of Forestry <u>engagement</u> process the organization wants to:</p> <table border="1" style="width: 100%;"> <tr> <td style="width: 50px;"><input type="checkbox"/></td> <td>be informed</td> </tr> <tr> <td><input type="checkbox"/></td> <td>be consulted</td> </tr> <tr> <td><input type="checkbox"/></td> <td>be actively involved</td> </tr> <tr> <td><input type="checkbox"/></td> <td></td> </tr> </table>	<input type="checkbox"/>	be informed	<input type="checkbox"/>	be consulted	<input type="checkbox"/>	be actively involved	<input type="checkbox"/>									
<input type="checkbox"/>	be informed																
<input type="checkbox"/>	be consulted																
<input type="checkbox"/>	be actively involved																
<input type="checkbox"/>																	
<p>Influence</p>	<p>In the Contract of Forestry process the <u>influence</u> of the organization can be:</p> <table border="1" style="width: 100%;"> <tr> <td style="width: 50px;"><input type="checkbox"/></td> <td>high</td> </tr> <tr> <td><input type="checkbox"/></td> <td>medium</td> </tr> </table>	<input type="checkbox"/>	high	<input type="checkbox"/>	medium												
<input type="checkbox"/>	high																
<input type="checkbox"/>	medium																



Centro Ricerche Agronomiche ed Ambientali



UNIVERSITÀ DI CAMERINO



LIFE20 CCA/IT/001752 – Life + A_GreeNet
 The Life+A_GreeNet has received funding from the
 Life Programme of the European Union



		low
CONTACT PERSON (*)		
name and surname	NICOLO' GIANFRANCO	
role within organization	Manager of the Municipality of Montesilvano	
mandate to represent	yes <input type="checkbox"/>	no <input type="checkbox"/>
e-mail	gianfranco.niccolo@comune.montesilvano.pe.it	
phone number	+39.085.44811 - +39.085.4481241	



Centro Ricerche
Agronomiche ed
Ambientali



UNIVERSITA'
DI CAMERINO



LIFE20 CCA/IT/001752 – Life + A_GreeNet
 The Life+A_GreeNet has received funding from the Life Programme of the European Union

STAKEHOLDER DESCRIPTION																					
Organization name	Municipality of Popoli																				
Website	https://www.comune.popoli.pe.it																				
Type of stakeholder	<table border="1"> <tr> <td><input checked="" type="checkbox"/></td> <td>Public body / authority</td> </tr> <tr> <td><input type="checkbox"/></td> <td>Business Support Organization (i.e. chamber of commerce, etc.)</td> </tr> <tr> <td><input type="checkbox"/></td> <td>Private profit (i.e. SME)</td> </tr> <tr> <td><input type="checkbox"/></td> <td>Private no profit (i.e. NGO)</td> </tr> <tr> <td><input type="checkbox"/></td> <td>Training centre (i.e. school)</td> </tr> <tr> <td><input type="checkbox"/></td> <td>Research centre (i.e. university)</td> </tr> <tr> <td><input type="checkbox"/></td> <td>Other, please specify:</td> </tr> </table>	<input checked="" type="checkbox"/>	Public body / authority	<input type="checkbox"/>	Business Support Organization (i.e. chamber of commerce, etc.)	<input type="checkbox"/>	Private profit (i.e. SME)	<input type="checkbox"/>	Private no profit (i.e. NGO)	<input type="checkbox"/>	Training centre (i.e. school)	<input type="checkbox"/>	Research centre (i.e. university)	<input type="checkbox"/>	Other, please specify:						
<input checked="" type="checkbox"/>	Public body / authority																				
<input type="checkbox"/>	Business Support Organization (i.e. chamber of commerce, etc.)																				
<input type="checkbox"/>	Private profit (i.e. SME)																				
<input type="checkbox"/>	Private no profit (i.e. NGO)																				
<input type="checkbox"/>	Training centre (i.e. school)																				
<input type="checkbox"/>	Research centre (i.e. university)																				
<input type="checkbox"/>	Other, please specify:																				
Field of activity	<table border="1"> <tr> <td><input type="checkbox"/></td> <td>Agriculture</td> <td><input type="checkbox"/></td> <td>Local development</td> </tr> <tr> <td><input type="checkbox"/></td> <td>Fisheries</td> <td><input type="checkbox"/></td> <td>Tourism</td> </tr> <tr> <td><input type="checkbox"/></td> <td>Navigation</td> <td><input type="checkbox"/></td> <td>Recreation</td> </tr> <tr> <td><input type="checkbox"/></td> <td>Energy</td> <td><input type="checkbox"/></td> <td>Culture</td> </tr> <tr> <td><input type="checkbox"/></td> <td>Biodiversity</td> <td><input checked="" type="checkbox"/></td> <td>Other, please specify: ex: Landscape</td> </tr> </table>	<input type="checkbox"/>	Agriculture	<input type="checkbox"/>	Local development	<input type="checkbox"/>	Fisheries	<input type="checkbox"/>	Tourism	<input type="checkbox"/>	Navigation	<input type="checkbox"/>	Recreation	<input type="checkbox"/>	Energy	<input type="checkbox"/>	Culture	<input type="checkbox"/>	Biodiversity	<input checked="" type="checkbox"/>	Other, please specify: ex: Landscape
<input type="checkbox"/>	Agriculture	<input type="checkbox"/>	Local development																		
<input type="checkbox"/>	Fisheries	<input type="checkbox"/>	Tourism																		
<input type="checkbox"/>	Navigation	<input type="checkbox"/>	Recreation																		
<input type="checkbox"/>	Energy	<input type="checkbox"/>	Culture																		
<input type="checkbox"/>	Biodiversity	<input checked="" type="checkbox"/>	Other, please specify: ex: Landscape																		
Area of activity	<p>The Stakeholder acts at</p> <table border="1"> <tr> <td><input checked="" type="checkbox"/></td> <td>local</td> </tr> <tr> <td><input type="checkbox"/></td> <td>regional</td> </tr> </table>	<input checked="" type="checkbox"/>	local	<input type="checkbox"/>	regional																
<input checked="" type="checkbox"/>	local																				
<input type="checkbox"/>	regional																				



Centro Ricerche Agronomiche ed Ambientali



UNIVERSITA' DI CAMERINO



LIFE20 CCA/IT/001752 – Life + A_GreeNet
 The Life+A_GreeNet has received funding from the Life Programme of the European Union

	<table border="1"> <tr> <td><input type="checkbox"/></td> <td>national</td> </tr> <tr> <td><input type="checkbox"/></td> <td>international</td> </tr> </table> <p>scale</p> <p>The Pilot Area is</p> <table border="1"> <tr> <td><input type="checkbox"/></td> <td>fully included</td> </tr> <tr> <td><input type="checkbox"/></td> <td>partially included</td> </tr> <tr> <td><input checked="" type="checkbox"/></td> <td>not included</td> </tr> </table> <p>in the stakeholder reference area (i.e. administrative borders)</p>	<input type="checkbox"/>	national	<input type="checkbox"/>	international	<input type="checkbox"/>	fully included	<input type="checkbox"/>	partially included	<input checked="" type="checkbox"/>	not included						
<input type="checkbox"/>	national																
<input type="checkbox"/>	international																
<input type="checkbox"/>	fully included																
<input type="checkbox"/>	partially included																
<input checked="" type="checkbox"/>	not included																
Goals	<p>Please specify what are the main objectives of the organization for the Pilot Area</p> <p>(max 300 characters)</p> <div style="border: 1px solid black; height: 50px; width: 100%;"></div>																
GOVERNANCE EXPERIENCE																	
Confidence and experience in <u>inclusive governance processes</u>	<p>Please tick one or more boxes:</p> <table border="1"> <thead> <tr> <th></th> <th style="text-align: center;">low</th> <th style="text-align: center;">medium</th> <th style="text-align: center;">high</th> </tr> </thead> <tbody> <tr> <td>the organization knows what they are</td> <td><input type="checkbox"/></td> <td><input type="checkbox"/></td> <td><input type="checkbox"/></td> </tr> <tr> <td>the organization knows how they work</td> <td><input type="checkbox"/></td> <td><input type="checkbox"/></td> <td><input type="checkbox"/></td> </tr> <tr> <td>the organization has previous experience</td> <td><input type="checkbox"/></td> <td><input type="checkbox"/></td> <td><input type="checkbox"/></td> </tr> </tbody> </table>		low	medium	high	the organization knows what they are	<input type="checkbox"/>	<input type="checkbox"/>	<input type="checkbox"/>	the organization knows how they work	<input type="checkbox"/>	<input type="checkbox"/>	<input type="checkbox"/>	the organization has previous experience	<input type="checkbox"/>	<input type="checkbox"/>	<input type="checkbox"/>
	low	medium	high														
the organization knows what they are	<input type="checkbox"/>	<input type="checkbox"/>	<input type="checkbox"/>														
the organization knows how they work	<input type="checkbox"/>	<input type="checkbox"/>	<input type="checkbox"/>														
the organization has previous experience	<input type="checkbox"/>	<input type="checkbox"/>	<input type="checkbox"/>														



Centro Ricerche Agronomiche ed Ambientali



UNIVERSITÀ DI CAMERINO



LIFE20 CCA/IT/001752 – Life + A_GreeNet
 The Life+A_GreeNet has received funding from the Life Programme of the European Union

Confidence and experience in <u>Territorial Contract processes</u>	Please tick one or more boxes: <table style="width: 100%; border-collapse: collapse;"> <thead> <tr> <th style="width: 60%;"></th> <th style="width: 15%; text-align: center;">low</th> <th style="width: 15%; text-align: center;">medium</th> <th style="width: 10%; text-align: center;">high</th> </tr> </thead> <tbody> <tr> <td>the organization knows what they are</td> <td style="text-align: center;"><input type="checkbox"/></td> <td style="text-align: center;"><input type="checkbox"/></td> <td style="text-align: center;"><input type="checkbox"/></td> </tr> <tr> <td>the organization knows how they work</td> <td style="text-align: center;"><input type="checkbox"/></td> <td style="text-align: center;"><input type="checkbox"/></td> <td style="text-align: center;"><input type="checkbox"/></td> </tr> <tr> <td>the organization has previous experience</td> <td style="text-align: center;"><input type="checkbox"/></td> <td style="text-align: center;"><input type="checkbox"/></td> <td style="text-align: center;"><input type="checkbox"/></td> </tr> </tbody> </table>		low	medium	high	the organization knows what they are	<input type="checkbox"/>	<input type="checkbox"/>	<input type="checkbox"/>	the organization knows how they work	<input type="checkbox"/>	<input type="checkbox"/>	<input type="checkbox"/>	the organization has previous experience	<input type="checkbox"/>	<input type="checkbox"/>	<input type="checkbox"/>
	low	medium	high														
the organization knows what they are	<input type="checkbox"/>	<input type="checkbox"/>	<input type="checkbox"/>														
the organization knows how they work	<input type="checkbox"/>	<input type="checkbox"/>	<input type="checkbox"/>														
the organization has previous experience	<input type="checkbox"/>	<input type="checkbox"/>	<input type="checkbox"/>														
RELATIONSHIP WITH THE DECISION MAKING PROCESS OF THE CONTRACT OF FORESTRY																	
Interest	What aspects of the Pilot Area management are of <u>interest</u> for the organization <div style="border: 1px solid black; padding: 5px; min-height: 40px;"> (max 500 characters) </div>																
Contribution	Which contribution the organization can add to the Pilot Area management process: <div style="border: 1px solid black; padding: 5px; min-height: 40px;"> (max 500 characters) </div>																
Engagement	In the Contract of Forestry <u>engagement</u> process the organization wants to: <table style="width: 100%; border-collapse: collapse;"> <tr> <td style="width: 30px; text-align: center;"><input type="checkbox"/></td> <td>be informed</td> </tr> <tr> <td style="text-align: center;"><input type="checkbox"/></td> <td>be consulted</td> </tr> <tr> <td style="text-align: center;"><input type="checkbox"/></td> <td>be actively involved</td> </tr> <tr> <td style="text-align: center;"><input type="checkbox"/></td> <td></td> </tr> </table>	<input type="checkbox"/>	be informed	<input type="checkbox"/>	be consulted	<input type="checkbox"/>	be actively involved	<input type="checkbox"/>									
<input type="checkbox"/>	be informed																
<input type="checkbox"/>	be consulted																
<input type="checkbox"/>	be actively involved																
<input type="checkbox"/>																	
Influence	In the Contract of Forestry process the <u>influence</u> of the organization can be: <table style="width: 100%; border-collapse: collapse;"> <tr> <td style="width: 30px; text-align: center;"><input type="checkbox"/></td> <td>high</td> </tr> <tr> <td style="text-align: center;"><input type="checkbox"/></td> <td>medium</td> </tr> </table>	<input type="checkbox"/>	high	<input type="checkbox"/>	medium												
<input type="checkbox"/>	high																
<input type="checkbox"/>	medium																



Centro Ricerche Agronomiche ed Ambientali



UNIVERSITA' DI CAMERINO



LIFE20 CCA/IT/001752 – Life + A_GreeNet
 The Life+A_GreeNet has received funding from the
 Life Programme of the European Union



		low
CONTACT PERSON (*)		
name and surname	MORIONDO SANTORO	
role within organization	Mayor of the Municipality of Popoli	
mandate to represent	yes <input type="checkbox"/>	no <input type="checkbox"/>
e-mail	segreteria.popoli@viapec.net	
phone number	+39.085.98701	



Centro Ricerche
Agronomiche ed
Ambientali



UNIVERSITA'
DI CAMERINO



LIFE20 CCA/IT/001752 – Life + A_GreeNet
 The Life+A_GreeNet has received funding from the Life Programme of the European Union

STAKEHOLDER DESCRIPTION																					
Organization name	Municipality of Rosciano																				
Website	https://www.comunedirosciano.it																				
Type of stakeholder	<table border="1"> <tr> <td><input checked="" type="checkbox"/></td> <td>Public body / authority</td> </tr> <tr> <td><input type="checkbox"/></td> <td>Business Support Organization (i.e. chamber of commerce, etc.)</td> </tr> <tr> <td><input type="checkbox"/></td> <td>Private profit (i.e. SME)</td> </tr> <tr> <td><input type="checkbox"/></td> <td>Private no profit (i.e. NGO)</td> </tr> <tr> <td><input type="checkbox"/></td> <td>Training centre (i.e. school)</td> </tr> <tr> <td><input type="checkbox"/></td> <td>Research centre (i.e. university)</td> </tr> <tr> <td><input type="checkbox"/></td> <td>Other, please specify:</td> </tr> </table>	<input checked="" type="checkbox"/>	Public body / authority	<input type="checkbox"/>	Business Support Organization (i.e. chamber of commerce, etc.)	<input type="checkbox"/>	Private profit (i.e. SME)	<input type="checkbox"/>	Private no profit (i.e. NGO)	<input type="checkbox"/>	Training centre (i.e. school)	<input type="checkbox"/>	Research centre (i.e. university)	<input type="checkbox"/>	Other, please specify:						
<input checked="" type="checkbox"/>	Public body / authority																				
<input type="checkbox"/>	Business Support Organization (i.e. chamber of commerce, etc.)																				
<input type="checkbox"/>	Private profit (i.e. SME)																				
<input type="checkbox"/>	Private no profit (i.e. NGO)																				
<input type="checkbox"/>	Training centre (i.e. school)																				
<input type="checkbox"/>	Research centre (i.e. university)																				
<input type="checkbox"/>	Other, please specify:																				
Field of activity	<table border="1"> <tr> <td><input type="checkbox"/></td> <td>Agriculture</td> <td><input type="checkbox"/></td> <td>Local development</td> </tr> <tr> <td><input type="checkbox"/></td> <td>Fisheries</td> <td><input type="checkbox"/></td> <td>Tourism</td> </tr> <tr> <td><input type="checkbox"/></td> <td>Navigation</td> <td><input type="checkbox"/></td> <td>Recreation</td> </tr> <tr> <td><input type="checkbox"/></td> <td>Energy</td> <td><input type="checkbox"/></td> <td>Culture</td> </tr> <tr> <td><input type="checkbox"/></td> <td>Biodiversity</td> <td><input checked="" type="checkbox"/></td> <td>Other, please specify: ex: Landscape</td> </tr> </table>	<input type="checkbox"/>	Agriculture	<input type="checkbox"/>	Local development	<input type="checkbox"/>	Fisheries	<input type="checkbox"/>	Tourism	<input type="checkbox"/>	Navigation	<input type="checkbox"/>	Recreation	<input type="checkbox"/>	Energy	<input type="checkbox"/>	Culture	<input type="checkbox"/>	Biodiversity	<input checked="" type="checkbox"/>	Other, please specify: ex: Landscape
<input type="checkbox"/>	Agriculture	<input type="checkbox"/>	Local development																		
<input type="checkbox"/>	Fisheries	<input type="checkbox"/>	Tourism																		
<input type="checkbox"/>	Navigation	<input type="checkbox"/>	Recreation																		
<input type="checkbox"/>	Energy	<input type="checkbox"/>	Culture																		
<input type="checkbox"/>	Biodiversity	<input checked="" type="checkbox"/>	Other, please specify: ex: Landscape																		
Area of activity	<p>The Stakeholder acts at</p> <table border="1"> <tr> <td><input checked="" type="checkbox"/></td> <td>local</td> </tr> <tr> <td><input type="checkbox"/></td> <td>regional</td> </tr> </table>	<input checked="" type="checkbox"/>	local	<input type="checkbox"/>	regional																
<input checked="" type="checkbox"/>	local																				
<input type="checkbox"/>	regional																				



Centro Ricerche Agronomiche ed Ambientali



UNIVERSITA' DI CAMERINO



LIFE20 CCA/IT/001752 – Life + A_GreeNet
 The Life+A_GreeNet has received funding from the
 Life Programme of the European Union

	<table border="1"> <tr> <td><input type="checkbox"/></td> <td>national</td> </tr> <tr> <td><input type="checkbox"/></td> <td>international</td> </tr> </table> <p>scale</p> <p>The Pilot Area is</p> <table border="1"> <tr> <td><input type="checkbox"/></td> <td>fully included</td> </tr> <tr> <td><input type="checkbox"/></td> <td>partially included</td> </tr> <tr> <td><input checked="" type="checkbox"/></td> <td>not included</td> </tr> </table> <p>in the stakeholder reference area (i.e. administrative borders)</p>	<input type="checkbox"/>	national	<input type="checkbox"/>	international	<input type="checkbox"/>	fully included	<input type="checkbox"/>	partially included	<input checked="" type="checkbox"/>	not included						
<input type="checkbox"/>	national																
<input type="checkbox"/>	international																
<input type="checkbox"/>	fully included																
<input type="checkbox"/>	partially included																
<input checked="" type="checkbox"/>	not included																
Goals	<p>Please specify what are the main objectives of the organization for the Pilot Area</p> <p>(max 300 characters)</p>																
GOVERNANCE EXPERIENCE																	
Confidence and experience in <u>inclusive governance processes</u>	<p>Please tick one or more boxes:</p> <table border="1"> <thead> <tr> <th></th> <th>low</th> <th>medium</th> <th>high</th> </tr> </thead> <tbody> <tr> <td>the organization knows what they are</td> <td><input type="checkbox"/></td> <td><input type="checkbox"/></td> <td><input type="checkbox"/></td> </tr> <tr> <td>the organization knows how they work</td> <td><input type="checkbox"/></td> <td><input type="checkbox"/></td> <td><input type="checkbox"/></td> </tr> <tr> <td>the organization has previous experience</td> <td><input type="checkbox"/></td> <td><input type="checkbox"/></td> <td><input type="checkbox"/></td> </tr> </tbody> </table>		low	medium	high	the organization knows what they are	<input type="checkbox"/>	<input type="checkbox"/>	<input type="checkbox"/>	the organization knows how they work	<input type="checkbox"/>	<input type="checkbox"/>	<input type="checkbox"/>	the organization has previous experience	<input type="checkbox"/>	<input type="checkbox"/>	<input type="checkbox"/>
	low	medium	high														
the organization knows what they are	<input type="checkbox"/>	<input type="checkbox"/>	<input type="checkbox"/>														
the organization knows how they work	<input type="checkbox"/>	<input type="checkbox"/>	<input type="checkbox"/>														
the organization has previous experience	<input type="checkbox"/>	<input type="checkbox"/>	<input type="checkbox"/>														



Centro Ricerche
Agronomiche ed
Ambientali



UNIVERSITA'
DI CAMERINO



LIFE20 CCA/IT/001752 – Life + A_GreeNet

The Life+A_GreeNet has received funding from the Life Programme of the European Union

<p>Confidence and experience in <u>Territorial Contract processes</u></p>	<p>Please tick one or more boxes:</p> <table border="1" style="width: 100%; text-align: center;"> <tr> <td></td> <td>low</td> <td>medium</td> <td>high</td> </tr> <tr> <td>the organization knows what they are</td> <td><input type="checkbox"/></td> <td><input type="checkbox"/></td> <td><input type="checkbox"/></td> </tr> <tr> <td>the organization knows how they work</td> <td><input type="checkbox"/></td> <td><input type="checkbox"/></td> <td><input type="checkbox"/></td> </tr> <tr> <td>the organization has previous experience</td> <td><input type="checkbox"/></td> <td><input type="checkbox"/></td> <td><input type="checkbox"/></td> </tr> </table>		low	medium	high	the organization knows what they are	<input type="checkbox"/>	<input type="checkbox"/>	<input type="checkbox"/>	the organization knows how they work	<input type="checkbox"/>	<input type="checkbox"/>	<input type="checkbox"/>	the organization has previous experience	<input type="checkbox"/>	<input type="checkbox"/>	<input type="checkbox"/>
	low	medium	high														
the organization knows what they are	<input type="checkbox"/>	<input type="checkbox"/>	<input type="checkbox"/>														
the organization knows how they work	<input type="checkbox"/>	<input type="checkbox"/>	<input type="checkbox"/>														
the organization has previous experience	<input type="checkbox"/>	<input type="checkbox"/>	<input type="checkbox"/>														
RELATIONSHIP WITH THE DECISION MAKING PROCESS OF THE CONTRACT OF FORESTRY																	
<p>Interest</p>	<p>What aspects of the Pilot Area management are of <u>interest</u> for the organization</p> <p>(max 500 characters)</p>																
<p>Contribution</p>	<p>Which contribution the organization can add to the Pilot Area management process:</p> <p>(max 500 characters)</p>																
<p>Engagement</p>	<p>In the Contract of Forestry <u>engagement</u> process the organization wants to:</p> <table border="1" style="width: 100%;"> <tr> <td style="width: 50px;"><input type="checkbox"/></td> <td>be informed</td> </tr> <tr> <td><input type="checkbox"/></td> <td>be consulted</td> </tr> <tr> <td><input type="checkbox"/></td> <td>be actively involved</td> </tr> <tr> <td><input type="checkbox"/></td> <td></td> </tr> </table>	<input type="checkbox"/>	be informed	<input type="checkbox"/>	be consulted	<input type="checkbox"/>	be actively involved	<input type="checkbox"/>									
<input type="checkbox"/>	be informed																
<input type="checkbox"/>	be consulted																
<input type="checkbox"/>	be actively involved																
<input type="checkbox"/>																	
<p>Influence</p>	<p>In the Contract of Forestry process the <u>influence</u> of the organization can be:</p> <table border="1" style="width: 100%;"> <tr> <td style="width: 50px;"><input type="checkbox"/></td> <td>high</td> </tr> <tr> <td><input type="checkbox"/></td> <td>medium</td> </tr> </table>	<input type="checkbox"/>	high	<input type="checkbox"/>	medium												
<input type="checkbox"/>	high																
<input type="checkbox"/>	medium																



Centro Ricerche Agronomiche ed Ambientali



UNIVERSITÀ DI CAMERINO



LIFE20 CCA/IT/001752 – Life + A_GreeNet

The Life+A_GreeNet has received funding from the Life Programme of the European Union

		low
CONTACT PERSON (*)		
name and surname	PALOZZO SIMONE	
role within organization	Mayor of the Municipality of Rosciano	
mandate to represent	yes <input type="checkbox"/>	no <input type="checkbox"/>
e-mail	protocollo.comunedirosciano@pec.it	
phone number	+39.085.8505432	



Centro Ricerche Agronomiche ed Ambientali



UNIVERSITA' DI CAMERINO



LIFE20 CCA/IT/001752 – Life + A_GreeNet

The Life+A_GreeNet has received funding from the Life Programme of the European Union

STAKEHOLDER DESCRIPTION																					
Organization name	Municipality of San Giovanni Teatino																				
Website	https://www.comune.sangiovaniteatino.ch.it																				
Type of stakeholder	<table border="1"> <tr> <td><input checked="" type="checkbox"/></td> <td>Public body / authority</td> </tr> <tr> <td><input type="checkbox"/></td> <td>Business Support Organization (i.e. chamber of commerce, etc.)</td> </tr> <tr> <td><input type="checkbox"/></td> <td>Private profit (i.e. SME)</td> </tr> <tr> <td><input type="checkbox"/></td> <td>Private no profit (i.e. NGO)</td> </tr> <tr> <td><input type="checkbox"/></td> <td>Training centre (i.e. school)</td> </tr> <tr> <td><input type="checkbox"/></td> <td>Research centre (i.e. university)</td> </tr> <tr> <td><input type="checkbox"/></td> <td>Other, please specify:</td> </tr> </table>	<input checked="" type="checkbox"/>	Public body / authority	<input type="checkbox"/>	Business Support Organization (i.e. chamber of commerce, etc.)	<input type="checkbox"/>	Private profit (i.e. SME)	<input type="checkbox"/>	Private no profit (i.e. NGO)	<input type="checkbox"/>	Training centre (i.e. school)	<input type="checkbox"/>	Research centre (i.e. university)	<input type="checkbox"/>	Other, please specify:						
<input checked="" type="checkbox"/>	Public body / authority																				
<input type="checkbox"/>	Business Support Organization (i.e. chamber of commerce, etc.)																				
<input type="checkbox"/>	Private profit (i.e. SME)																				
<input type="checkbox"/>	Private no profit (i.e. NGO)																				
<input type="checkbox"/>	Training centre (i.e. school)																				
<input type="checkbox"/>	Research centre (i.e. university)																				
<input type="checkbox"/>	Other, please specify:																				
Field of activity	<table border="1"> <tr> <td><input type="checkbox"/></td> <td>Agriculture</td> <td><input type="checkbox"/></td> <td>Local development</td> </tr> <tr> <td><input type="checkbox"/></td> <td>Fisheries</td> <td><input type="checkbox"/></td> <td>Tourism</td> </tr> <tr> <td><input type="checkbox"/></td> <td>Navigation</td> <td><input type="checkbox"/></td> <td>Recreation</td> </tr> <tr> <td><input type="checkbox"/></td> <td>Energy</td> <td><input type="checkbox"/></td> <td>Culture</td> </tr> <tr> <td><input type="checkbox"/></td> <td>Biodiversity</td> <td><input checked="" type="checkbox"/></td> <td>Other, please specify: ex: Landscape</td> </tr> </table>	<input type="checkbox"/>	Agriculture	<input type="checkbox"/>	Local development	<input type="checkbox"/>	Fisheries	<input type="checkbox"/>	Tourism	<input type="checkbox"/>	Navigation	<input type="checkbox"/>	Recreation	<input type="checkbox"/>	Energy	<input type="checkbox"/>	Culture	<input type="checkbox"/>	Biodiversity	<input checked="" type="checkbox"/>	Other, please specify: ex: Landscape
<input type="checkbox"/>	Agriculture	<input type="checkbox"/>	Local development																		
<input type="checkbox"/>	Fisheries	<input type="checkbox"/>	Tourism																		
<input type="checkbox"/>	Navigation	<input type="checkbox"/>	Recreation																		
<input type="checkbox"/>	Energy	<input type="checkbox"/>	Culture																		
<input type="checkbox"/>	Biodiversity	<input checked="" type="checkbox"/>	Other, please specify: ex: Landscape																		
Area of activity	<p>The Stakeholder acts at</p> <table border="1"> <tr> <td><input checked="" type="checkbox"/></td> <td>local</td> </tr> </table>	<input checked="" type="checkbox"/>	local																		
<input checked="" type="checkbox"/>	local																				



Centro Ricerche Agronomiche ed Ambientali



UNIVERSITA' DI CAMERINO



LIFE20 CCA/IT/001752 – Life + A_GreeNet
 The Life+A_GreeNet has received funding from the
 Life Programme of the European Union



	<table border="1"> <tr><td><input type="checkbox"/></td><td></td></tr> <tr><td><input type="checkbox"/></td><td>regional</td></tr> <tr><td><input type="checkbox"/></td><td>national</td></tr> <tr><td><input type="checkbox"/></td><td>international</td></tr> </table> <p>scale</p> <p>The Pilot Area is</p> <table border="1"> <tr><td><input type="checkbox"/></td><td>fully included</td></tr> <tr><td><input type="checkbox"/></td><td>partially included</td></tr> <tr><td><input checked="" type="checkbox"/></td><td>not included</td></tr> </table> <p>in the stakeholder reference area (i.e. administrative borders)</p>	<input type="checkbox"/>		<input type="checkbox"/>	regional	<input type="checkbox"/>	national	<input type="checkbox"/>	international	<input type="checkbox"/>	fully included	<input type="checkbox"/>	partially included	<input checked="" type="checkbox"/>	not included
<input type="checkbox"/>															
<input type="checkbox"/>	regional														
<input type="checkbox"/>	national														
<input type="checkbox"/>	international														
<input type="checkbox"/>	fully included														
<input type="checkbox"/>	partially included														
<input checked="" type="checkbox"/>	not included														
Goals	<p>Please specify what are the main objectives of the organization for the Pilot Area</p> <div style="border: 1px solid black; height: 40px; width: 100%;"></div> <p>(max 300 characters)</p>														
GOVERNANCE EXPERIENCE															
Confidence and experience in <u>inclusive governance processes</u>	<p>Please tick one or more boxes:</p> <p style="text-align: right;">low medium high</p> <p>the organization knows what they are</p> <table border="1" style="width: 100%; text-align: center;"> <tr> <td style="width: 33%;"><input type="checkbox"/></td> <td style="width: 33%;"><input type="checkbox"/></td> <td style="width: 33%;"><input type="checkbox"/></td> </tr> </table>	<input type="checkbox"/>	<input type="checkbox"/>	<input type="checkbox"/>											
<input type="checkbox"/>	<input type="checkbox"/>	<input type="checkbox"/>													



Centro Ricerche
Agronomiche ed
Ambientali



UNIVERSITA'
DI CAMERINO



LIFE20 CCA/IT/001752 – Life + A_GreeNet
 The Life+A_GreeNet has received funding from the
 Life Programme of the European Union

	the organization knows how they work the organization has previous experience	<input type="checkbox"/>	<input type="checkbox"/>	<input type="checkbox"/>
Confidence and experience in <u>Territorial Contract processes</u>	Please tick one or more boxes: <div style="text-align: right; margin-right: 20px;"> low medium high </div> the organization knows what they are the organization knows how they work the organization has previous experience	<input type="checkbox"/>	<input type="checkbox"/>	<input type="checkbox"/>
RELATIONSHIP WITH THE DECISION MAKING PROCESS OF THE CONTRACT OF FORESTRY				
Interest	What aspects of the Pilot Area management are of <u>interest</u> for the organization <input style="width: 100%; height: 40px;" type="text"/>			
Contribution	Which contribution the organization can add to the Pilot Area management process: <input style="width: 100%; height: 40px;" type="text"/>			
Engagement	In the Contract of Forestry <u>engagement</u> process the organization wants to: <input type="checkbox"/> be informed <input type="checkbox"/> be consulted <input type="checkbox"/> be actively involved <input type="checkbox"/>			
Influence	In the Contract of Forestry process the <u>influence</u> of the organization can be:			



Centro Ricerche
Agronomiche ed
Ambientali



UNIVERSITA'
DI CAMERINO



LIFE20 CCA/IT/001752 – Life + A_GreeNet

The Life+A_GreeNet has received funding from the Life Programme of the European Union



	<input type="checkbox"/>	high
	<input type="checkbox"/>	medium
	<input type="checkbox"/>	low
CONTACT PERSON (*)		
name and surname	DI CLEMENTE GIORGIO	
role within organization	Mayor of the Municipality of San Giovanni Teatino	
mandate to represent	yes <input type="checkbox"/>	no <input type="checkbox"/>
e-mail	ufficio.tecnico@comunesgt.gov.it	
phone number	+39.085.44446222	



Centro Ricerche Agronomiche ed Ambientali



UNIVERSITA' DI CAMERINO



LIFE20 CCA/IT/001752 – Life + A_GreeNet
 The Life+A_GreeNet has received funding from the Life Programme of the European Union

STAKEHOLDER DESCRIPTION																					
Organization name	Municipality of Scafa																				
Website	https://www.comune.scafa.pe.it																				
Type of stakeholder	<table border="1"> <tr> <td><input checked="" type="checkbox"/></td> <td>Public body / authority</td> </tr> <tr> <td><input type="checkbox"/></td> <td>Business Support Organization (i.e. chamber of commerce, etc.)</td> </tr> <tr> <td><input type="checkbox"/></td> <td>Private profit (i.e. SME)</td> </tr> <tr> <td><input type="checkbox"/></td> <td>Private no profit (i.e. NGO)</td> </tr> <tr> <td><input type="checkbox"/></td> <td>Training centre (i.e. school)</td> </tr> <tr> <td><input type="checkbox"/></td> <td>Research centre (i.e. university)</td> </tr> <tr> <td><input type="checkbox"/></td> <td>Other, please specify:</td> </tr> </table>	<input checked="" type="checkbox"/>	Public body / authority	<input type="checkbox"/>	Business Support Organization (i.e. chamber of commerce, etc.)	<input type="checkbox"/>	Private profit (i.e. SME)	<input type="checkbox"/>	Private no profit (i.e. NGO)	<input type="checkbox"/>	Training centre (i.e. school)	<input type="checkbox"/>	Research centre (i.e. university)	<input type="checkbox"/>	Other, please specify:						
<input checked="" type="checkbox"/>	Public body / authority																				
<input type="checkbox"/>	Business Support Organization (i.e. chamber of commerce, etc.)																				
<input type="checkbox"/>	Private profit (i.e. SME)																				
<input type="checkbox"/>	Private no profit (i.e. NGO)																				
<input type="checkbox"/>	Training centre (i.e. school)																				
<input type="checkbox"/>	Research centre (i.e. university)																				
<input type="checkbox"/>	Other, please specify:																				
Field of activity	<table border="1"> <tr> <td><input type="checkbox"/></td> <td>Agriculture</td> <td><input type="checkbox"/></td> <td>Local development</td> </tr> <tr> <td><input type="checkbox"/></td> <td>Fisheries</td> <td><input type="checkbox"/></td> <td>Tourism</td> </tr> <tr> <td><input type="checkbox"/></td> <td>Navigation</td> <td><input type="checkbox"/></td> <td>Recreation</td> </tr> <tr> <td><input type="checkbox"/></td> <td>Energy</td> <td><input type="checkbox"/></td> <td>Culture</td> </tr> <tr> <td><input type="checkbox"/></td> <td>Biodiversity</td> <td><input checked="" type="checkbox"/></td> <td>Other, please specify: ex: Landscape</td> </tr> </table>	<input type="checkbox"/>	Agriculture	<input type="checkbox"/>	Local development	<input type="checkbox"/>	Fisheries	<input type="checkbox"/>	Tourism	<input type="checkbox"/>	Navigation	<input type="checkbox"/>	Recreation	<input type="checkbox"/>	Energy	<input type="checkbox"/>	Culture	<input type="checkbox"/>	Biodiversity	<input checked="" type="checkbox"/>	Other, please specify: ex: Landscape
<input type="checkbox"/>	Agriculture	<input type="checkbox"/>	Local development																		
<input type="checkbox"/>	Fisheries	<input type="checkbox"/>	Tourism																		
<input type="checkbox"/>	Navigation	<input type="checkbox"/>	Recreation																		
<input type="checkbox"/>	Energy	<input type="checkbox"/>	Culture																		
<input type="checkbox"/>	Biodiversity	<input checked="" type="checkbox"/>	Other, please specify: ex: Landscape																		
Area of activity	<p>The Stakeholder acts at</p> <table border="1"> <tr> <td><input checked="" type="checkbox"/></td> <td>local</td> </tr> </table>	<input checked="" type="checkbox"/>	local																		
<input checked="" type="checkbox"/>	local																				



Centro Ricerche Agronomiche ed Ambientali



UNIVERSITA' DI CAMERINO



LIFE20 CCA/IT/001752 – Life + A_GreeNet
 The Life+A_GreeNet has received funding from the Life Programme of the European Union

	<table border="1"> <tr><td><input type="checkbox"/></td><td></td></tr> <tr><td><input type="checkbox"/></td><td>regional</td></tr> <tr><td><input type="checkbox"/></td><td>national</td></tr> <tr><td><input type="checkbox"/></td><td>international</td></tr> </table> <p>scale</p> <p>The Pilot Area is</p> <table border="1"> <tr><td><input type="checkbox"/></td><td>fully included</td></tr> <tr><td><input type="checkbox"/></td><td>partially included</td></tr> <tr><td><input checked="" type="checkbox"/></td><td>not included</td></tr> </table> <p>in the stakeholder reference area (i.e. administrative borders)</p>	<input type="checkbox"/>		<input type="checkbox"/>	regional	<input type="checkbox"/>	national	<input type="checkbox"/>	international	<input type="checkbox"/>	fully included	<input type="checkbox"/>	partially included	<input checked="" type="checkbox"/>	not included
<input type="checkbox"/>															
<input type="checkbox"/>	regional														
<input type="checkbox"/>	national														
<input type="checkbox"/>	international														
<input type="checkbox"/>	fully included														
<input type="checkbox"/>	partially included														
<input checked="" type="checkbox"/>	not included														
Goals	<p>Please specify what are the main objectives of the organization for the Pilot Area</p> <div style="border: 1px solid black; height: 40px; width: 100%;"></div> <p>(max 300 characters)</p>														
GOVERNANCE EXPERIENCE															
Confidence and experience in <u>inclusive governance processes</u>	<p>Please tick one or more boxes:</p> <p style="text-align: right;">low medium high</p> <p>the organization knows what they are</p> <table border="1" style="width: 100%; text-align: center;"> <tr> <td style="width: 33%;"><input type="checkbox"/></td> <td style="width: 33%;"><input type="checkbox"/></td> <td style="width: 33%;"><input type="checkbox"/></td> </tr> </table>	<input type="checkbox"/>	<input type="checkbox"/>	<input type="checkbox"/>											
<input type="checkbox"/>	<input type="checkbox"/>	<input type="checkbox"/>													



Centro Ricerche
Agronomiche ed
Ambientali



UNIVERSITA'
DI CAMERINO



LIFE20 CCA/IT/001752 – Life + A_GreeNet
 The Life+A_GreeNet has received funding from the
 Life Programme of the European Union

	the organization knows how they work the organization has previous experience	<input type="checkbox"/>	<input type="checkbox"/>	<input type="checkbox"/>								
Confidence and experience in <u>Territorial Contract processes</u>	Please tick one or more boxes: <div style="text-align: right; margin-right: 20px;"> low medium high </div> the organization knows what they are the organization knows how they work the organization has previous experience	<input type="checkbox"/>	<input type="checkbox"/>	<input type="checkbox"/>								
RELATIONSHIP WITH THE DECISION MAKING PROCESS OF THE CONTRACT OF FORESTRY												
Interest	What aspects of the Pilot Area management are of <u>interest</u> for the organization <input style="width: 100%; height: 40px;" type="text"/>											
Contribution	Which contribution the organization can add to the Pilot Area management process: <input style="width: 100%; height: 40px;" type="text"/>											
Engagement	In the Contract of Forestry <u>engagement</u> process the organization wants to: <table border="1" style="width: 100%; margin-top: 10px;"> <tr> <td style="width: 30px; height: 20px;"><input type="checkbox"/></td> <td>be informed</td> </tr> <tr> <td style="width: 30px; height: 20px;"><input type="checkbox"/></td> <td>be consulted</td> </tr> <tr> <td style="width: 30px; height: 20px;"><input type="checkbox"/></td> <td>be actively involved</td> </tr> <tr> <td style="width: 30px; height: 20px;"><input type="checkbox"/></td> <td></td> </tr> </table>				<input type="checkbox"/>	be informed	<input type="checkbox"/>	be consulted	<input type="checkbox"/>	be actively involved	<input type="checkbox"/>	
<input type="checkbox"/>	be informed											
<input type="checkbox"/>	be consulted											
<input type="checkbox"/>	be actively involved											
<input type="checkbox"/>												
Influence	In the Contract of Forestry process the <u>influence</u> of the organization can be:											



Centro Ricerche
Agronomiche ed
Ambientali



UNIVERSITÀ
DI CAMERINO



LIFE20 CCA/IT/001752 – Life + A_GreeNet

The Life+A_GreeNet has received funding from the Life Programme of the European Union



	<input type="checkbox"/>	high
	<input type="checkbox"/>	medium
	<input type="checkbox"/>	low
CONTACT PERSON (*)		
name and surname	GIANCOLA MAURIZIO	
role within organization	Mayor of the Municipality of Scafa	
mandate to represent	yes <input type="checkbox"/>	no <input type="checkbox"/>
e-mail	protocollo@pec.comune.scafa.pe.it	
phone number	+39.085.8541226	



Centro Ricerche Agronomiche ed Ambientali



UNIVERSITA' DI CAMERINO



LIFE20 CCA/IT/001752 – Life + A_GreeNet
 The Life+A_GreeNet has received funding from the Life Programme of the European Union

STAKEHOLDER DESCRIPTION																					
Organization name	Municipality of Spoltore																				
Website	https://www.comune.spoltore.pe.it																				
Type of stakeholder	<table border="1"> <tr><td><input checked="" type="checkbox"/></td><td>Public body / authority</td></tr> <tr><td><input type="checkbox"/></td><td>Business Support Organization (i.e. chamber of commerce, etc.)</td></tr> <tr><td><input type="checkbox"/></td><td>Private profit (i.e. SME)</td></tr> <tr><td><input type="checkbox"/></td><td>Private no profit (i.e. NGO)</td></tr> <tr><td><input type="checkbox"/></td><td>Training centre (i.e. school)</td></tr> <tr><td><input type="checkbox"/></td><td>Research centre (i.e. university)</td></tr> <tr><td><input type="checkbox"/></td><td>Other, please specify:</td></tr> </table>	<input checked="" type="checkbox"/>	Public body / authority	<input type="checkbox"/>	Business Support Organization (i.e. chamber of commerce, etc.)	<input type="checkbox"/>	Private profit (i.e. SME)	<input type="checkbox"/>	Private no profit (i.e. NGO)	<input type="checkbox"/>	Training centre (i.e. school)	<input type="checkbox"/>	Research centre (i.e. university)	<input type="checkbox"/>	Other, please specify:						
<input checked="" type="checkbox"/>	Public body / authority																				
<input type="checkbox"/>	Business Support Organization (i.e. chamber of commerce, etc.)																				
<input type="checkbox"/>	Private profit (i.e. SME)																				
<input type="checkbox"/>	Private no profit (i.e. NGO)																				
<input type="checkbox"/>	Training centre (i.e. school)																				
<input type="checkbox"/>	Research centre (i.e. university)																				
<input type="checkbox"/>	Other, please specify:																				
Field of activity	<table border="1"> <tr><td><input type="checkbox"/></td><td>Agriculture</td><td><input checked="" type="checkbox"/></td><td>Local development</td></tr> <tr><td><input type="checkbox"/></td><td>Fisheries</td><td><input type="checkbox"/></td><td>Tourism</td></tr> <tr><td><input type="checkbox"/></td><td>Navigation</td><td><input type="checkbox"/></td><td>Recreation</td></tr> <tr><td><input checked="" type="checkbox"/></td><td>Energy</td><td><input type="checkbox"/></td><td>Culture</td></tr> <tr><td><input checked="" type="checkbox"/></td><td>Biodiversity</td><td><input checked="" type="checkbox"/></td><td>Other, please specify: ex: Landscape</td></tr> </table>	<input type="checkbox"/>	Agriculture	<input checked="" type="checkbox"/>	Local development	<input type="checkbox"/>	Fisheries	<input type="checkbox"/>	Tourism	<input type="checkbox"/>	Navigation	<input type="checkbox"/>	Recreation	<input checked="" type="checkbox"/>	Energy	<input type="checkbox"/>	Culture	<input checked="" type="checkbox"/>	Biodiversity	<input checked="" type="checkbox"/>	Other, please specify: ex: Landscape
<input type="checkbox"/>	Agriculture	<input checked="" type="checkbox"/>	Local development																		
<input type="checkbox"/>	Fisheries	<input type="checkbox"/>	Tourism																		
<input type="checkbox"/>	Navigation	<input type="checkbox"/>	Recreation																		
<input checked="" type="checkbox"/>	Energy	<input type="checkbox"/>	Culture																		
<input checked="" type="checkbox"/>	Biodiversity	<input checked="" type="checkbox"/>	Other, please specify: ex: Landscape																		
Area of activity	<p>The Stakeholder acts at</p> <table border="1"> <tr><td><input checked="" type="checkbox"/></td><td>local</td></tr> </table>	<input checked="" type="checkbox"/>	local																		
<input checked="" type="checkbox"/>	local																				



Centro Ricerche Agronomiche ed Ambientali



UNIVERSITA' DI CAMERINO



LIFE20 CCA/IT/001752 – Life + A_GreeNet
 The Life+A_GreeNet has received funding from the Life Programme of the European Union

	<table border="1"> <tr><td><input type="checkbox"/></td><td></td></tr> <tr><td><input type="checkbox"/></td><td>regional</td></tr> <tr><td><input type="checkbox"/></td><td>national</td></tr> <tr><td><input type="checkbox"/></td><td>international</td></tr> </table> <p>scale</p> <p>The Pilot Area is</p> <table border="1"> <tr><td><input type="checkbox"/></td><td>fully included</td></tr> <tr><td><input type="checkbox"/></td><td>partially included</td></tr> <tr><td><input checked="" type="checkbox"/></td><td>not included</td></tr> </table> <p>in the stakeholder reference area (i.e. administrative borders)</p>	<input type="checkbox"/>		<input type="checkbox"/>	regional	<input type="checkbox"/>	national	<input type="checkbox"/>	international	<input type="checkbox"/>	fully included	<input type="checkbox"/>	partially included	<input checked="" type="checkbox"/>	not included
<input type="checkbox"/>															
<input type="checkbox"/>	regional														
<input type="checkbox"/>	national														
<input type="checkbox"/>	international														
<input type="checkbox"/>	fully included														
<input type="checkbox"/>	partially included														
<input checked="" type="checkbox"/>	not included														
Goals	<p>Please specify what are the main objectives of the organization for the Pilot Area</p> <div style="border: 1px solid black; height: 40px; width: 100%;"></div> <p>(max 300 characters)</p>														
GOVERNANCE EXPERIENCE															
Confidence and experience in <u>inclusive governance processes</u>	<p>Please tick one or more boxes:</p> <p style="text-align: right;">low medium high</p> <p>the organization knows what they are</p> <table border="1" style="width: 100%; text-align: center;"> <tr> <td style="width: 33%;"><input type="checkbox"/></td> <td style="width: 33%;"><input type="checkbox"/></td> <td style="width: 33%;"><input type="checkbox"/></td> </tr> </table>	<input type="checkbox"/>	<input type="checkbox"/>	<input type="checkbox"/>											
<input type="checkbox"/>	<input type="checkbox"/>	<input type="checkbox"/>													



Centro Ricerche Agronomiche ed Ambientali



UNIVERSITA' DI CAMERINO



LIFE20 CCA/IT/001752 – Life + A_GreeNet
 The Life+A_GreeNet has received funding from the
 Life Programme of the European Union

	the organization knows how they work the organization has previous experience	<input type="checkbox"/>	<input type="checkbox"/>	<input type="checkbox"/>
Confidence and experience in <u>Territorial Contract processes</u>	Please tick one or more boxes: <div style="text-align: right; margin-bottom: 10px;"> low medium high </div> the organization knows what they are the organization knows how they work the organization has previous experience	<input type="checkbox"/>	<input type="checkbox"/>	<input type="checkbox"/>
RELATIONSHIP WITH THE DECISION MAKING PROCESS OF THE CONTRACT OF FORESTRY				
Interest	What aspects of the Pilot Area management are of <u>interest</u> for the organization <input style="width: 100%; height: 40px;" type="text"/>			
Contribution	Which contribution the organization can add to the Pilot Area management process: <input style="width: 100%; height: 40px;" type="text"/>			
Engagement	In the Contract of Forestry <u>engagement</u> process the organization wants to: <input type="checkbox"/> be informed <input type="checkbox"/> be consulted <input type="checkbox"/> be actively involved <input type="checkbox"/>			
Influence	In the Contract of Forestry process the <u>influence</u> of the organization can be:			



Centro Ricerche
Agronomiche ed
Ambientali



UNIVERSITA'
DI CAMERINO



LIFE20 CCA/IT/001752 – Life + A_GreeNet

The Life+A_GreeNet has received funding from the Life Programme of the European Union



	<input type="checkbox"/>	high
	<input type="checkbox"/>	medium
	<input type="checkbox"/>	low
CONTACT PERSON (*)		
name and surname	D'INCECCO FRANCESCO	
role within organization	Employee in charge of the Municipality of Spoltore	
mandate to represent	yes <input type="checkbox"/>	no <input type="checkbox"/>
e-mail	f.dincecco@comune.spoltore.pe.it	
phone number	+39.085.49641	



Centro Ricerche Agronomiche ed Ambientali



UNIVERSITA' DI CAMERINO



LIFE20 CCA/IT/001752 – Life + A_GreeNet
 The Life+A_GreeNet has received funding from the Life Programme of the European Union

STAKEHOLDER DESCRIPTION																					
Organization name	Municipality of Tocco da Casauria																				
Website	https://www.comune.toccodacasauria.pe.it																				
Type of stakeholder	<table border="1"> <tr><td><input checked="" type="checkbox"/></td><td>Public body / authority</td></tr> <tr><td><input type="checkbox"/></td><td>Business Support Organization (i.e. chamber of commerce, etc.)</td></tr> <tr><td><input type="checkbox"/></td><td>Private profit (i.e. SME)</td></tr> <tr><td><input type="checkbox"/></td><td>Private no profit (i.e. NGO)</td></tr> <tr><td><input type="checkbox"/></td><td>Training centre (i.e. school)</td></tr> <tr><td><input type="checkbox"/></td><td>Research centre (i.e. university)</td></tr> <tr><td><input type="checkbox"/></td><td>Other, please specify:</td></tr> </table>	<input checked="" type="checkbox"/>	Public body / authority	<input type="checkbox"/>	Business Support Organization (i.e. chamber of commerce, etc.)	<input type="checkbox"/>	Private profit (i.e. SME)	<input type="checkbox"/>	Private no profit (i.e. NGO)	<input type="checkbox"/>	Training centre (i.e. school)	<input type="checkbox"/>	Research centre (i.e. university)	<input type="checkbox"/>	Other, please specify:						
<input checked="" type="checkbox"/>	Public body / authority																				
<input type="checkbox"/>	Business Support Organization (i.e. chamber of commerce, etc.)																				
<input type="checkbox"/>	Private profit (i.e. SME)																				
<input type="checkbox"/>	Private no profit (i.e. NGO)																				
<input type="checkbox"/>	Training centre (i.e. school)																				
<input type="checkbox"/>	Research centre (i.e. university)																				
<input type="checkbox"/>	Other, please specify:																				
Field of activity	<table border="1"> <tr> <td><input type="checkbox"/></td><td>Agriculture</td> <td><input type="checkbox"/></td><td>Local development</td> </tr> <tr> <td><input type="checkbox"/></td><td>Fisheries</td> <td><input type="checkbox"/></td><td>Tourism</td> </tr> <tr> <td><input type="checkbox"/></td><td>Navigation</td> <td><input type="checkbox"/></td><td>Recreation</td> </tr> <tr> <td><input type="checkbox"/></td><td>Energy</td> <td><input type="checkbox"/></td><td>Culture</td> </tr> <tr> <td><input type="checkbox"/></td><td>Biodiversity</td> <td><input checked="" type="checkbox"/></td><td>Other, please specify: ex: Landscape</td> </tr> </table>	<input type="checkbox"/>	Agriculture	<input type="checkbox"/>	Local development	<input type="checkbox"/>	Fisheries	<input type="checkbox"/>	Tourism	<input type="checkbox"/>	Navigation	<input type="checkbox"/>	Recreation	<input type="checkbox"/>	Energy	<input type="checkbox"/>	Culture	<input type="checkbox"/>	Biodiversity	<input checked="" type="checkbox"/>	Other, please specify: ex: Landscape
<input type="checkbox"/>	Agriculture	<input type="checkbox"/>	Local development																		
<input type="checkbox"/>	Fisheries	<input type="checkbox"/>	Tourism																		
<input type="checkbox"/>	Navigation	<input type="checkbox"/>	Recreation																		
<input type="checkbox"/>	Energy	<input type="checkbox"/>	Culture																		
<input type="checkbox"/>	Biodiversity	<input checked="" type="checkbox"/>	Other, please specify: ex: Landscape																		
Area of activity	<p>The Stakeholder acts at</p> <table border="1"> <tr><td><input checked="" type="checkbox"/></td><td>local</td></tr> </table>	<input checked="" type="checkbox"/>	local																		
<input checked="" type="checkbox"/>	local																				



Centro Ricerche Agronomiche ed Ambientali



UNIVERSITA' DI CAMERINO



LIFE20 CCA/IT/001752 – Life + A_GreeNet
 The Life+A_GreeNet has received funding from the
 Life Programme of the European Union



	<table border="1"> <tr><td><input type="checkbox"/></td><td></td></tr> <tr><td><input type="checkbox"/></td><td>regional</td></tr> <tr><td><input type="checkbox"/></td><td>national</td></tr> <tr><td><input type="checkbox"/></td><td>international</td></tr> </table> <p>scale</p> <p>The Pilot Area is</p> <table border="1"> <tr><td><input type="checkbox"/></td><td>fully included</td></tr> <tr><td><input type="checkbox"/></td><td>partially included</td></tr> <tr><td><input checked="" type="checkbox"/></td><td>not included</td></tr> </table> <p>in the stakeholder reference area (i.e. administrative borders)</p>	<input type="checkbox"/>		<input type="checkbox"/>	regional	<input type="checkbox"/>	national	<input type="checkbox"/>	international	<input type="checkbox"/>	fully included	<input type="checkbox"/>	partially included	<input checked="" type="checkbox"/>	not included
<input type="checkbox"/>															
<input type="checkbox"/>	regional														
<input type="checkbox"/>	national														
<input type="checkbox"/>	international														
<input type="checkbox"/>	fully included														
<input type="checkbox"/>	partially included														
<input checked="" type="checkbox"/>	not included														
Goals	<p>Please specify what are the main objectives of the organization for the Pilot Area</p> <div style="border: 1px solid black; height: 40px; width: 100%;"></div> <p>(max 300 characters)</p>														
GOVERNANCE EXPERIENCE															
Confidence and experience in <u>inclusive governance processes</u>	<p>Please tick one or more boxes:</p> <p style="text-align: right;">low medium high</p> <p>the organization knows what they are</p> <table border="1" style="width: 100%; text-align: center;"> <tr> <td style="width: 33%;"><input type="checkbox"/></td> <td style="width: 33%;"><input type="checkbox"/></td> <td style="width: 33%;"><input type="checkbox"/></td> </tr> </table>	<input type="checkbox"/>	<input type="checkbox"/>	<input type="checkbox"/>											
<input type="checkbox"/>	<input type="checkbox"/>	<input type="checkbox"/>													



Centro Ricerche
Agronomiche ed
Ambientali



UNIVERSITA'
DI CAMERINO



LIFE20 CCA/IT/001752 – Life + A_GreeNet
 The Life+A_GreeNet has received funding from the
 Life Programme of the European Union

	the organization knows how they work the organization has previous experience	<input type="checkbox"/>	<input type="checkbox"/>	<input type="checkbox"/>
Confidence and experience in <u>Territorial Contract processes</u>	Please tick one or more boxes: <div style="text-align: right; margin-right: 20px;"> low medium high </div> the organization knows what they are the organization knows how they work the organization has previous experience	<input type="checkbox"/>	<input type="checkbox"/>	<input type="checkbox"/>
RELATIONSHIP WITH THE DECISION MAKING PROCESS OF THE CONTRACT OF FORESTRY				
Interest	What aspects of the Pilot Area management are of <u>interest</u> for the organization <input style="width: 100%; height: 40px;" type="text"/>			
Contribution	Which contribution the organization can add to the Pilot Area management process: <input style="width: 100%; height: 40px;" type="text"/>			
Engagement	In the Contract of Forestry <u>engagement</u> process the organization wants to: <input type="checkbox"/> be informed <input type="checkbox"/> be consulted <input type="checkbox"/> be actively involved <input type="checkbox"/>			
Influence	In the Contract of Forestry process the <u>influence</u> of the organization can be:			



Centro Ricerche
Agronomiche ed
Ambientali



UNIVERSITA'
DI CAMERINO



LIFE20 CCA/IT/001752 – Life + A_GreeNet

The Life+A_GreeNet has received funding from the Life Programme of the European Union



	<input type="checkbox"/>	high
	<input type="checkbox"/>	medium
	<input type="checkbox"/>	low
CONTACT PERSON (*)		
name and surname	ZACCAGNINI RIZIERO	
role within organization	Mayor of the Municipality of Tocco da Casauria	
mandate to represent	yes <input type="checkbox"/>	no <input type="checkbox"/>
e-mail	comune.toccodacasauria@pec.arc.it	
phone number	+39.085.880533	



Centro Ricerche Agronomiche ed Ambientali



UNIVERSITA' DI CAMERINO



LIFE20 CCA/IT/001752 – Life + A_GreeNet
 The Life+A_GreeNet has received funding from the Life Programme of the European Union

STAKEHOLDER DESCRIPTION																					
Organization name	Municipality of Torre dé Passeri																				
Website	https://www.comune.torredepasseri.pe.it																				
Type of stakeholder	<table border="1"> <tr> <td><input checked="" type="checkbox"/></td> <td>Public body / authority</td> </tr> <tr> <td><input type="checkbox"/></td> <td>Business Support Organization (i.e. chamber of commerce, etc.)</td> </tr> <tr> <td><input type="checkbox"/></td> <td>Private profit (i.e. SME)</td> </tr> <tr> <td><input type="checkbox"/></td> <td>Private no profit (i.e. NGO)</td> </tr> <tr> <td><input type="checkbox"/></td> <td>Training centre (i.e. school)</td> </tr> <tr> <td><input type="checkbox"/></td> <td>Research centre (i.e. university)</td> </tr> <tr> <td><input type="checkbox"/></td> <td>Other, please specify:</td> </tr> </table>	<input checked="" type="checkbox"/>	Public body / authority	<input type="checkbox"/>	Business Support Organization (i.e. chamber of commerce, etc.)	<input type="checkbox"/>	Private profit (i.e. SME)	<input type="checkbox"/>	Private no profit (i.e. NGO)	<input type="checkbox"/>	Training centre (i.e. school)	<input type="checkbox"/>	Research centre (i.e. university)	<input type="checkbox"/>	Other, please specify:						
<input checked="" type="checkbox"/>	Public body / authority																				
<input type="checkbox"/>	Business Support Organization (i.e. chamber of commerce, etc.)																				
<input type="checkbox"/>	Private profit (i.e. SME)																				
<input type="checkbox"/>	Private no profit (i.e. NGO)																				
<input type="checkbox"/>	Training centre (i.e. school)																				
<input type="checkbox"/>	Research centre (i.e. university)																				
<input type="checkbox"/>	Other, please specify:																				
Field of activity	<table border="1"> <tr> <td><input type="checkbox"/></td> <td>Agriculture</td> <td><input type="checkbox"/></td> <td>Local development</td> </tr> <tr> <td><input type="checkbox"/></td> <td>Fisheries</td> <td><input type="checkbox"/></td> <td>Tourism</td> </tr> <tr> <td><input type="checkbox"/></td> <td>Navigation</td> <td><input type="checkbox"/></td> <td>Recreation</td> </tr> <tr> <td><input type="checkbox"/></td> <td>Energy</td> <td><input type="checkbox"/></td> <td>Culture</td> </tr> <tr> <td><input type="checkbox"/></td> <td>Biodiversity</td> <td><input checked="" type="checkbox"/></td> <td>Other, please specify: ex: Landscape</td> </tr> </table>	<input type="checkbox"/>	Agriculture	<input type="checkbox"/>	Local development	<input type="checkbox"/>	Fisheries	<input type="checkbox"/>	Tourism	<input type="checkbox"/>	Navigation	<input type="checkbox"/>	Recreation	<input type="checkbox"/>	Energy	<input type="checkbox"/>	Culture	<input type="checkbox"/>	Biodiversity	<input checked="" type="checkbox"/>	Other, please specify: ex: Landscape
<input type="checkbox"/>	Agriculture	<input type="checkbox"/>	Local development																		
<input type="checkbox"/>	Fisheries	<input type="checkbox"/>	Tourism																		
<input type="checkbox"/>	Navigation	<input type="checkbox"/>	Recreation																		
<input type="checkbox"/>	Energy	<input type="checkbox"/>	Culture																		
<input type="checkbox"/>	Biodiversity	<input checked="" type="checkbox"/>	Other, please specify: ex: Landscape																		
Area of activity	<p>The Stakeholder acts at</p> <table border="1"> <tr> <td><input checked="" type="checkbox"/></td> <td>local</td> </tr> </table>	<input checked="" type="checkbox"/>	local																		
<input checked="" type="checkbox"/>	local																				



Centro Ricerche Agronomiche ed Ambientali



UNIVERSITA' DI CAMERINO



LIFE20 CCA/IT/001752 – Life + A_GreeNet

The Life+A_GreeNet has received funding from the Life Programme of the European Union



	<input type="checkbox"/> <input type="checkbox"/> regional <input type="checkbox"/> national <input type="checkbox"/> international scale The Pilot Area is <input type="checkbox"/> fully included <input type="checkbox"/> partially included <input checked="" type="checkbox"/> not included in the stakeholder reference area (i.e. administrative borders)
Goals	Please specify what are the main objectives of the organization for the Pilot Area (max 300 characters)
GOVERNANCE EXPERIENCE	
Confidence and experience in <u>inclusive governance processes</u>	Please tick one or more boxes: low medium high the organization knows what they are <input type="checkbox"/> <input type="checkbox"/> <input type="checkbox"/>



Centro Ricerche Agronomiche ed Ambientali



UNIVERSITA' DI CAMERINO



LIFE20 CCA/IT/001752 – Life + A_GreeNet
 The Life+A_GreeNet has received funding from the
 Life Programme of the European Union

	the organization knows how they work the organization has previous experience	<input type="checkbox"/>	<input type="checkbox"/>	<input type="checkbox"/>
Confidence and experience in <u>Territorial Contract processes</u>	Please tick one or more boxes: <div style="text-align: right; margin-right: 20px;"> low medium high </div> the organization knows what they are the organization knows how they work the organization has previous experience	<input type="checkbox"/>	<input type="checkbox"/>	<input type="checkbox"/>
RELATIONSHIP WITH THE DECISION MAKING PROCESS OF THE CONTRACT OF FORESTRY				
Interest	What aspects of the Pilot Area management are of <u>interest</u> for the organization <input style="width: 100%; height: 40px;" type="text"/>			
Contribution	Which contribution the organization can add to the Pilot Area management process: <input style="width: 100%; height: 40px;" type="text"/>			
Engagement	In the Contract of Forestry <u>engagement</u> process the organization wants to: <input type="checkbox"/> be informed <input type="checkbox"/> be consulted <input type="checkbox"/> be actively involved <input type="checkbox"/>			
Influence	In the Contract of Forestry process the <u>influence</u> of the organization can be:			



Centro Ricerche
Agronomiche ed
Ambientali



UNIVERSITA'
DI CAMERINO



LIFE20 CCA/IT/001752 – Life + A_GreeNet
 The Life+A_GreeNet has received funding from the
 Life Programme of the European Union



	<input type="checkbox"/>	high
	<input type="checkbox"/>	medium
	<input type="checkbox"/>	low
CONTACT PERSON (*)		
name and surname	MANCINI GIOVANNI	
role within organization	Mayor of the Municipality of Torre dé Passeri	
mandate to represent	yes <input type="checkbox"/>	no <input type="checkbox"/>
e-mail	comunetorredepasseri@omnibuspec.net	
phone number	+39.085.8884321	



Centro Ricerche
Agronomiche ed
Ambientali



UNIVERSITA'
DI CAMERINO



LIFE20 CCA/IT/001752 – Life + A_GreeNet
 The Life+A_GreeNet has received funding from the
 Life Programme of the European Union

STAKEHOLDER DESCRIPTION																					
Organization name	Municipality of Turrivalignani																				
Website	https://www.comune.turrivalignani.pe.it																				
Type of stakeholder	<table border="1"> <tr><td><input checked="" type="checkbox"/></td><td>Public body / authority</td></tr> <tr><td><input type="checkbox"/></td><td>Business Support Organization (i.e. chamber of commerce, etc.)</td></tr> <tr><td><input type="checkbox"/></td><td>Private profit (i.e. SME)</td></tr> <tr><td><input type="checkbox"/></td><td>Private no profit (i.e. NGO)</td></tr> <tr><td><input type="checkbox"/></td><td>Training centre (i.e. school)</td></tr> <tr><td><input type="checkbox"/></td><td>Research centre (i.e. university)</td></tr> <tr><td><input type="checkbox"/></td><td>Other, please specify:</td></tr> </table>	<input checked="" type="checkbox"/>	Public body / authority	<input type="checkbox"/>	Business Support Organization (i.e. chamber of commerce, etc.)	<input type="checkbox"/>	Private profit (i.e. SME)	<input type="checkbox"/>	Private no profit (i.e. NGO)	<input type="checkbox"/>	Training centre (i.e. school)	<input type="checkbox"/>	Research centre (i.e. university)	<input type="checkbox"/>	Other, please specify:						
<input checked="" type="checkbox"/>	Public body / authority																				
<input type="checkbox"/>	Business Support Organization (i.e. chamber of commerce, etc.)																				
<input type="checkbox"/>	Private profit (i.e. SME)																				
<input type="checkbox"/>	Private no profit (i.e. NGO)																				
<input type="checkbox"/>	Training centre (i.e. school)																				
<input type="checkbox"/>	Research centre (i.e. university)																				
<input type="checkbox"/>	Other, please specify:																				
Field of activity	<table border="1"> <tr> <td><input type="checkbox"/></td><td>Agriculture</td> <td><input type="checkbox"/></td><td>Local development</td> </tr> <tr> <td><input type="checkbox"/></td><td>Fisheries</td> <td><input type="checkbox"/></td><td>Tourism</td> </tr> <tr> <td><input type="checkbox"/></td><td>Navigation</td> <td><input type="checkbox"/></td><td>Recreation</td> </tr> <tr> <td><input type="checkbox"/></td><td>Energy</td> <td><input type="checkbox"/></td><td>Culture</td> </tr> <tr> <td><input type="checkbox"/></td><td>Biodiversity</td> <td><input checked="" type="checkbox"/></td><td>Other, please specify: ex: Landscape</td> </tr> </table>	<input type="checkbox"/>	Agriculture	<input type="checkbox"/>	Local development	<input type="checkbox"/>	Fisheries	<input type="checkbox"/>	Tourism	<input type="checkbox"/>	Navigation	<input type="checkbox"/>	Recreation	<input type="checkbox"/>	Energy	<input type="checkbox"/>	Culture	<input type="checkbox"/>	Biodiversity	<input checked="" type="checkbox"/>	Other, please specify: ex: Landscape
<input type="checkbox"/>	Agriculture	<input type="checkbox"/>	Local development																		
<input type="checkbox"/>	Fisheries	<input type="checkbox"/>	Tourism																		
<input type="checkbox"/>	Navigation	<input type="checkbox"/>	Recreation																		
<input type="checkbox"/>	Energy	<input type="checkbox"/>	Culture																		
<input type="checkbox"/>	Biodiversity	<input checked="" type="checkbox"/>	Other, please specify: ex: Landscape																		
Area of activity	<p>The Stakeholder acts at</p> <table border="1"> <tr><td><input checked="" type="checkbox"/></td><td>local</td></tr> </table>	<input checked="" type="checkbox"/>	local																		
<input checked="" type="checkbox"/>	local																				



Centro Ricerche
Agronomiche ed
Ambientali



UNIVERSITÀ
DI CAMERINO



LIFE20 CCA/IT/001752 – Life + A_GreeNet

The Life+A_GreeNet has received funding from the Life Programme of the European Union

	<input type="checkbox"/> <input type="checkbox"/> regional <input type="checkbox"/> national <input type="checkbox"/> international scale The Pilot Area is <input type="checkbox"/> fully included <input type="checkbox"/> partially included <input checked="" type="checkbox"/> not included in the stakeholder reference area (i.e. administrative borders)
Goals	Please specify what are the main objectives of the organization for the Pilot Area (max 300 characters)
GOVERNANCE EXPERIENCE	
Confidence and experience in <u>inclusive governance processes</u>	Please tick one or more boxes: <div style="text-align: right;">low medium high</div> the organization knows what they are <div style="float: right; margin-top: 10px;"> <input type="checkbox"/> <input type="checkbox"/> <input type="checkbox"/> </div>



Centro Ricerche Agronomiche ed Ambientali



UNIVERSITA' DI CAMERINO



LIFE20 CCA/IT/001752 – Life + A_GreeNet
 The Life+A_GreeNet has received funding from the
 Life Programme of the European Union

	the organization knows how they work the organization has previous experience	<input type="checkbox"/>	<input type="checkbox"/>	<input type="checkbox"/>
Confidence and experience in <u>Territorial Contract processes</u>	Please tick one or more boxes: <div style="text-align: right; margin-right: 20px;"> low medium high </div> the organization knows what they are the organization knows how they work the organization has previous experience	<input type="checkbox"/>	<input type="checkbox"/>	<input type="checkbox"/>
RELATIONSHIP WITH THE DECISION MAKING PROCESS OF THE CONTRACT OF FORESTRY				
Interest	What aspects of the Pilot Area management are of <u>interest</u> for the organization <input style="width: 100%; height: 40px;" type="text"/>			
Contribution	Which contribution the organization can add to the Pilot Area management process: <input style="width: 100%; height: 40px;" type="text"/>			
Engagement	In the Contract of Forestry <u>engagement</u> process the organization wants to: <input type="checkbox"/> be informed <input type="checkbox"/> be consulted <input type="checkbox"/> be actively involved <input type="checkbox"/>			
Influence	In the Contract of Forestry process the <u>influence</u> of the organization can be:			



Centro Ricerche
Agronomiche ed
Ambientali



UNIVERSITA'
DI CAMERINO



LIFE20 CCA/IT/001752 – Life + A_GreeNet

The Life+A_GreeNet has received funding from the Life Programme of the European Union



	<input type="checkbox"/>	high
	<input type="checkbox"/>	medium
	<input type="checkbox"/>	low
CONTACT PERSON (*)		
name and surname	PLACIDO GIOVANNI	
role within organization	Mayor of the Municipality of Turrivalignani	
mandate to represent	yes <input type="checkbox"/>	no <input type="checkbox"/>
e-mail	comuneturrivalignani.suap@legalmail.it	
phone number	+39.085.8541277	



Centro Ricerche Agronomiche ed Ambientali



UNIVERSITA' DI CAMERINO



LIFE20 CCA/IT/001752 – Life + A_GreeNet

The Life+A_GreeNet has received funding from the Life Programme of the European Union

STAKEHOLDER DESCRIPTION																					
Organization name	Province of Pescara																				
Website	https://www.provincia.pescara.it																				
Type of stakeholder	<table border="1"> <tr> <td><input checked="" type="checkbox"/></td> <td>Public body / authority</td> </tr> <tr> <td><input type="checkbox"/></td> <td>Business Support Organization (i.e. chamber of commerce, etc.)</td> </tr> <tr> <td><input type="checkbox"/></td> <td>Private profit (i.e. SME)</td> </tr> <tr> <td><input type="checkbox"/></td> <td>Private no profit (i.e. NGO)</td> </tr> <tr> <td><input type="checkbox"/></td> <td>Training centre (i.e. school)</td> </tr> <tr> <td><input type="checkbox"/></td> <td>Research centre (i.e. university)</td> </tr> <tr> <td><input type="checkbox"/></td> <td>Other, please specify:</td> </tr> </table>	<input checked="" type="checkbox"/>	Public body / authority	<input type="checkbox"/>	Business Support Organization (i.e. chamber of commerce, etc.)	<input type="checkbox"/>	Private profit (i.e. SME)	<input type="checkbox"/>	Private no profit (i.e. NGO)	<input type="checkbox"/>	Training centre (i.e. school)	<input type="checkbox"/>	Research centre (i.e. university)	<input type="checkbox"/>	Other, please specify:						
<input checked="" type="checkbox"/>	Public body / authority																				
<input type="checkbox"/>	Business Support Organization (i.e. chamber of commerce, etc.)																				
<input type="checkbox"/>	Private profit (i.e. SME)																				
<input type="checkbox"/>	Private no profit (i.e. NGO)																				
<input type="checkbox"/>	Training centre (i.e. school)																				
<input type="checkbox"/>	Research centre (i.e. university)																				
<input type="checkbox"/>	Other, please specify:																				
Field of activity	<table border="1"> <tr> <td><input type="checkbox"/></td> <td>Agriculture</td> <td><input type="checkbox"/></td> <td>Local development</td> </tr> <tr> <td><input type="checkbox"/></td> <td>Fisheries</td> <td><input type="checkbox"/></td> <td>Tourism</td> </tr> <tr> <td><input type="checkbox"/></td> <td>Navigation</td> <td><input type="checkbox"/></td> <td>Recreation</td> </tr> <tr> <td><input type="checkbox"/></td> <td>Energy</td> <td><input type="checkbox"/></td> <td>Culture</td> </tr> <tr> <td><input type="checkbox"/></td> <td>Biodiversity</td> <td><input checked="" type="checkbox"/></td> <td>Other, please specify: ex: Landscape</td> </tr> </table>	<input type="checkbox"/>	Agriculture	<input type="checkbox"/>	Local development	<input type="checkbox"/>	Fisheries	<input type="checkbox"/>	Tourism	<input type="checkbox"/>	Navigation	<input type="checkbox"/>	Recreation	<input type="checkbox"/>	Energy	<input type="checkbox"/>	Culture	<input type="checkbox"/>	Biodiversity	<input checked="" type="checkbox"/>	Other, please specify: ex: Landscape
<input type="checkbox"/>	Agriculture	<input type="checkbox"/>	Local development																		
<input type="checkbox"/>	Fisheries	<input type="checkbox"/>	Tourism																		
<input type="checkbox"/>	Navigation	<input type="checkbox"/>	Recreation																		
<input type="checkbox"/>	Energy	<input type="checkbox"/>	Culture																		
<input type="checkbox"/>	Biodiversity	<input checked="" type="checkbox"/>	Other, please specify: ex: Landscape																		
Area of activity	<p>The Stakeholder acts at</p> <table border="1"> <tr> <td><input checked="" type="checkbox"/></td> <td>local</td> </tr> <tr> <td><input type="checkbox"/></td> <td>regional</td> </tr> </table>	<input checked="" type="checkbox"/>	local	<input type="checkbox"/>	regional																
<input checked="" type="checkbox"/>	local																				
<input type="checkbox"/>	regional																				



Centro Ricerche Agronomiche ed Ambientali



UNIVERSITÀ DI CAMERINO



LIFE20 CCA/IT/001752 – Life + A_GreeNet
 The Life+A_GreeNet has received funding from the Life Programme of the European Union

	<table border="1"> <tr> <td><input type="checkbox"/></td> <td>national</td> </tr> <tr> <td><input type="checkbox"/></td> <td>international</td> </tr> </table> <p>scale</p> <p>The Pilot Area is</p> <table border="1"> <tr> <td><input checked="" type="checkbox"/></td> <td>fully included</td> </tr> <tr> <td><input type="checkbox"/></td> <td>partially included</td> </tr> <tr> <td><input type="checkbox"/></td> <td>not included</td> </tr> </table> <p>in the stakeholder reference area (i.e. administrative borders)</p>	<input type="checkbox"/>	national	<input type="checkbox"/>	international	<input checked="" type="checkbox"/>	fully included	<input type="checkbox"/>	partially included	<input type="checkbox"/>	not included						
<input type="checkbox"/>	national																
<input type="checkbox"/>	international																
<input checked="" type="checkbox"/>	fully included																
<input type="checkbox"/>	partially included																
<input type="checkbox"/>	not included																
Goals	<p>Please specify what are the main objectives of the organization for the Pilot Area</p> <p>(max 300 characters)</p> <div style="border: 1px solid black; height: 50px; width: 100%;"></div>																
GOVERNANCE EXPERIENCE																	
Confidence and experience in <u>inclusive governance processes</u>	<p>Please tick one or more boxes:</p> <table border="1"> <thead> <tr> <th></th> <th>low</th> <th>medium</th> <th>high</th> </tr> </thead> <tbody> <tr> <td>the organization knows what they are</td> <td><input type="checkbox"/></td> <td><input type="checkbox"/></td> <td><input type="checkbox"/></td> </tr> <tr> <td>the organization knows how they work</td> <td><input type="checkbox"/></td> <td><input type="checkbox"/></td> <td><input type="checkbox"/></td> </tr> <tr> <td>the organization has previous experience</td> <td><input type="checkbox"/></td> <td><input type="checkbox"/></td> <td><input type="checkbox"/></td> </tr> </tbody> </table>		low	medium	high	the organization knows what they are	<input type="checkbox"/>	<input type="checkbox"/>	<input type="checkbox"/>	the organization knows how they work	<input type="checkbox"/>	<input type="checkbox"/>	<input type="checkbox"/>	the organization has previous experience	<input type="checkbox"/>	<input type="checkbox"/>	<input type="checkbox"/>
	low	medium	high														
the organization knows what they are	<input type="checkbox"/>	<input type="checkbox"/>	<input type="checkbox"/>														
the organization knows how they work	<input type="checkbox"/>	<input type="checkbox"/>	<input type="checkbox"/>														
the organization has previous experience	<input type="checkbox"/>	<input type="checkbox"/>	<input type="checkbox"/>														



Centro Ricerche Agronomiche ed Ambientali



UNIVERSITA' DI CAMERINO



LIFE20 CCA/IT/001752 – Life + A_GreeNet

The Life+A_GreeNet has received funding from the Life Programme of the European Union

<p>Confidence and experience in <u>Territorial Contract processes</u></p>	<p>Please tick one or more boxes:</p> <table border="1" style="width: 100%; text-align: center;"> <thead> <tr> <th></th> <th>low</th> <th>medium</th> <th>high</th> </tr> </thead> <tbody> <tr> <td>the organization knows what they are</td> <td><input type="checkbox"/></td> <td><input type="checkbox"/></td> <td><input type="checkbox"/></td> </tr> <tr> <td>the organization knows how they work</td> <td><input type="checkbox"/></td> <td><input type="checkbox"/></td> <td><input type="checkbox"/></td> </tr> <tr> <td>the organization has previous experience</td> <td><input type="checkbox"/></td> <td><input type="checkbox"/></td> <td><input type="checkbox"/></td> </tr> </tbody> </table>		low	medium	high	the organization knows what they are	<input type="checkbox"/>	<input type="checkbox"/>	<input type="checkbox"/>	the organization knows how they work	<input type="checkbox"/>	<input type="checkbox"/>	<input type="checkbox"/>	the organization has previous experience	<input type="checkbox"/>	<input type="checkbox"/>	<input type="checkbox"/>
	low	medium	high														
the organization knows what they are	<input type="checkbox"/>	<input type="checkbox"/>	<input type="checkbox"/>														
the organization knows how they work	<input type="checkbox"/>	<input type="checkbox"/>	<input type="checkbox"/>														
the organization has previous experience	<input type="checkbox"/>	<input type="checkbox"/>	<input type="checkbox"/>														
RELATIONSHIP WITH THE DECISION MAKING PROCESS OF THE CONTRACT OF FORESTRY																	
<p>Interest</p>	<p>What aspects of the Pilot Area management are of <u>interest</u> for the organization</p> <div style="border: 1px solid black; padding: 5px; min-height: 50px;"> <p>(max 500 characters)</p> </div>																
<p>Contribution</p>	<p>Which contribution the organization can add to the Pilot Area management process:</p> <div style="border: 1px solid black; padding: 5px; min-height: 50px;"> <p>(max 500 characters)</p> </div>																
<p>Engagement</p>	<p>In the Contract of Forestry <u>engagement</u> process the organization wants to:</p> <table border="1" style="width: 100%;"> <tr> <td style="width: 50px;"><input type="checkbox"/></td> <td>be informed</td> </tr> <tr> <td><input type="checkbox"/></td> <td>be consulted</td> </tr> <tr> <td><input type="checkbox"/></td> <td>be actively involved</td> </tr> <tr> <td><input type="checkbox"/></td> <td></td> </tr> </table>	<input type="checkbox"/>	be informed	<input type="checkbox"/>	be consulted	<input type="checkbox"/>	be actively involved	<input type="checkbox"/>									
<input type="checkbox"/>	be informed																
<input type="checkbox"/>	be consulted																
<input type="checkbox"/>	be actively involved																
<input type="checkbox"/>																	
<p>Influence</p>	<p>In the Contract of Forestry process the <u>influence</u> of the organization can be:</p> <table border="1" style="width: 100%;"> <tr> <td style="width: 50px;"><input type="checkbox"/></td> <td>high</td> </tr> <tr> <td><input type="checkbox"/></td> <td>medium</td> </tr> </table>	<input type="checkbox"/>	high	<input type="checkbox"/>	medium												
<input type="checkbox"/>	high																
<input type="checkbox"/>	medium																



Centro Ricerche Agronomiche ed Ambientali



UNIVERSITA' DI CAMERINO



LIFE20 CCA/IT/001752 – Life + A_GreeNet
 The Life+A_GreeNet has received funding from the
 Life Programme of the European Union



		low
CONTACT PERSON (*)		
name and surname	DE MARTINIS OTTAVIO	
role within organization	President of the Province of Pescara	
mandate to represent	yes <input type="checkbox"/>	no <input type="checkbox"/>
e-mail	presidenza@pec.provincia.pescara.it	
phone number	+39.085.3724391 - 372	



Centro Ricerche
Agronomiche ed
Ambientali



UNIVERSITA'
DI CAMERINO



LIFE20 CCA/IT/001752 – Life + A_GreeNet
 The Life+A_GreeNet has received funding from the
 Life Programme of the European Union

STAKEHOLDER DESCRIPTION																					
Organization name	Università degli Studi dell'Aquila - Dipartimento di Medicina clinica, sanità pubblica, scienze della vita e dell'ambiente																				
Website	https://mesva.univaq.it/																				
Type of stakeholder	<table border="1"> <tr><td><input type="checkbox"/></td><td>Public body / authority</td></tr> <tr><td><input type="checkbox"/></td><td>Business Support Organization (i.e. chamber of commerce, etc.)</td></tr> <tr><td><input type="checkbox"/></td><td>Private profit (i.e. SME)</td></tr> <tr><td><input type="checkbox"/></td><td>Private no profit (i.e. NGO)</td></tr> <tr><td><input type="checkbox"/></td><td>Training centre (i.e. school)</td></tr> <tr><td><input checked="" type="checkbox"/></td><td>Research centre (i.e. university)</td></tr> <tr><td><input type="checkbox"/></td><td>Other, please specify:</td></tr> </table>	<input type="checkbox"/>	Public body / authority	<input type="checkbox"/>	Business Support Organization (i.e. chamber of commerce, etc.)	<input type="checkbox"/>	Private profit (i.e. SME)	<input type="checkbox"/>	Private no profit (i.e. NGO)	<input type="checkbox"/>	Training centre (i.e. school)	<input checked="" type="checkbox"/>	Research centre (i.e. university)	<input type="checkbox"/>	Other, please specify:						
<input type="checkbox"/>	Public body / authority																				
<input type="checkbox"/>	Business Support Organization (i.e. chamber of commerce, etc.)																				
<input type="checkbox"/>	Private profit (i.e. SME)																				
<input type="checkbox"/>	Private no profit (i.e. NGO)																				
<input type="checkbox"/>	Training centre (i.e. school)																				
<input checked="" type="checkbox"/>	Research centre (i.e. university)																				
<input type="checkbox"/>	Other, please specify:																				
Field of activity	<table border="1"> <tr> <td><input type="checkbox"/></td><td>Agriculture</td> <td><input type="checkbox"/></td><td>Local development</td> </tr> <tr> <td><input type="checkbox"/></td><td>Fisheries</td> <td><input type="checkbox"/></td><td>Tourism</td> </tr> <tr> <td><input type="checkbox"/></td><td>Navigation</td> <td><input type="checkbox"/></td><td>Recreation</td> </tr> <tr> <td><input type="checkbox"/></td><td>Energy</td> <td><input type="checkbox"/></td><td>Culture</td> </tr> <tr> <td><input checked="" type="checkbox"/></td><td>Biodiversity</td> <td><input checked="" type="checkbox"/></td><td>Scienze della vita e dell'ambiente</td> </tr> </table>	<input type="checkbox"/>	Agriculture	<input type="checkbox"/>	Local development	<input type="checkbox"/>	Fisheries	<input type="checkbox"/>	Tourism	<input type="checkbox"/>	Navigation	<input type="checkbox"/>	Recreation	<input type="checkbox"/>	Energy	<input type="checkbox"/>	Culture	<input checked="" type="checkbox"/>	Biodiversity	<input checked="" type="checkbox"/>	Scienze della vita e dell'ambiente
<input type="checkbox"/>	Agriculture	<input type="checkbox"/>	Local development																		
<input type="checkbox"/>	Fisheries	<input type="checkbox"/>	Tourism																		
<input type="checkbox"/>	Navigation	<input type="checkbox"/>	Recreation																		
<input type="checkbox"/>	Energy	<input type="checkbox"/>	Culture																		
<input checked="" type="checkbox"/>	Biodiversity	<input checked="" type="checkbox"/>	Scienze della vita e dell'ambiente																		
Area of activity	<p>The Stakeholder acts at</p> <table border="1"> <tr> <td><input checked="" type="checkbox"/></td><td>local</td> </tr> </table>	<input checked="" type="checkbox"/>	local																		
<input checked="" type="checkbox"/>	local																				



Centro Ricerche
Agronomiche ed
Ambientali



UNIVERSITÀ
DI CAMERINO



LIFE20 CCA/IT/001752 – Life + A_GreeNet
 The Life+A_GreeNet has received funding from the Life Programme of the European Union

	<table border="1"> <tr> <td><input checked="" type="checkbox"/></td> <td>regional</td> </tr> <tr> <td><input checked="" type="checkbox"/></td> <td>national</td> </tr> <tr> <td><input type="checkbox"/></td> <td>international</td> </tr> </table> <p>scale</p> <p>The Pilot Area is</p> <table border="1"> <tr> <td><input type="checkbox"/></td> <td>fully included</td> </tr> <tr> <td><input type="checkbox"/></td> <td>partially included</td> </tr> <tr> <td><input checked="" type="checkbox"/></td> <td>not included</td> </tr> </table> <p>in the stakeholder reference area (i.e. administrative borders)</p>	<input checked="" type="checkbox"/>	regional	<input checked="" type="checkbox"/>	national	<input type="checkbox"/>	international	<input type="checkbox"/>	fully included	<input type="checkbox"/>	partially included	<input checked="" type="checkbox"/>	not included
<input checked="" type="checkbox"/>	regional												
<input checked="" type="checkbox"/>	national												
<input type="checkbox"/>	international												
<input type="checkbox"/>	fully included												
<input type="checkbox"/>	partially included												
<input checked="" type="checkbox"/>	not included												
Goals	<p>Please specify what are the main objectives of the organization for the Pilot Area</p> <p>(max 300 characters)</p> <div style="border: 1px solid black; height: 40px; width: 100%;"></div>												
GOVERNANCE EXPERIENCE													
Confidence and experience in <u>inclusive governance processes</u>	<p>Please tick one or more boxes:</p> <table border="1"> <thead> <tr> <th></th> <th>low</th> <th>medium</th> <th>high</th> </tr> </thead> <tbody> <tr> <td>the organization knows what they are</td> <td><input type="checkbox"/></td> <td><input type="checkbox"/></td> <td><input type="checkbox"/></td> </tr> <tr> <td>the organization knows how they work</td> <td><input type="checkbox"/></td> <td><input type="checkbox"/></td> <td><input type="checkbox"/></td> </tr> </tbody> </table>		low	medium	high	the organization knows what they are	<input type="checkbox"/>	<input type="checkbox"/>	<input type="checkbox"/>	the organization knows how they work	<input type="checkbox"/>	<input type="checkbox"/>	<input type="checkbox"/>
	low	medium	high										
the organization knows what they are	<input type="checkbox"/>	<input type="checkbox"/>	<input type="checkbox"/>										
the organization knows how they work	<input type="checkbox"/>	<input type="checkbox"/>	<input type="checkbox"/>										



Centro Ricerche Agronomiche ed Ambientali



UNIVERSITÀ DI CAMERINO



LIFE20 CCA/IT/001752 – Life + A_GreeNet
 The Life+A_GreeNet has received funding from the
 Life Programme of the European Union



	the organization has previous experience	<input type="checkbox"/>	<input type="checkbox"/>	<input type="checkbox"/>
Confidence and experience in <u>Territorial Contract processes</u>	Please tick one or more boxes:			
		low	medium	high
	the organization knows what they are	<input type="checkbox"/>	<input type="checkbox"/>	<input type="checkbox"/>
	the organization knows how they work	<input type="checkbox"/>	<input type="checkbox"/>	<input type="checkbox"/>
	the organization has previous experience	<input type="checkbox"/>	<input type="checkbox"/>	<input type="checkbox"/>
RELATIONSHIP WITH THE DECISION MAKING PROCESS OF THE CONTRACT OF FORESTRY				
Interest	What aspects of the Pilot Area management are of <u>interest</u> for the organization			
	(max 500 characters)	<input style="width: 100%; height: 40px;" type="text"/>		
Contribution	Which contribution the organization can add to the Pilot Area management process:			
	(max 500 characters)	<input style="width: 100%; height: 40px;" type="text"/>		
Engagement	In the Contract of Forestry <u>engagement</u> process the organization wants to:			
	<input type="checkbox"/> be informed			
	<input type="checkbox"/> be consulted			
	<input type="checkbox"/> be actively involved			
	<input type="checkbox"/>			
Influence	In the Contract of Forestry process the <u>influence</u> of the organization can be:			
	<input type="checkbox"/> high			



Centro Ricerche
Agronomiche ed
Ambientali



UNIVERSITA'
DI CAMERINO



LIFE20 CCA/IT/001752 – Life + A_GreeNet

The Life+A_GreeNet has received funding from the Life Programme of the European Union



		medium
		low
CONTACT PERSON (*)		
name and surname	Prof. Guido Macchiarelli	
role within organization	Direttore del Dipartimento	
mandate to represent	yes <input type="checkbox"/>	no <input type="checkbox"/>
e-mail	pec: mesva@pec.univaq.it	
phone number		



Centro Ricerche Agronomiche ed Ambientali



UNIVERSITA' DI CAMERINO



LIFE20 CCA/IT/001752 – Life + A_GreeNet
 The Life+A_GreeNet has received funding from the
 Life Programme of the European Union

STAKEHOLDER DESCRIPTION																					
Organization name	Università degli Studi G.d'Annunzio – Chieti – Pescara - Dipartimento di Architettura																				
Website	https://www.dda.unich.it/																				
Type of stakeholder	<table border="1"> <tr><td><input type="checkbox"/></td><td>Public body / authority</td></tr> <tr><td><input type="checkbox"/></td><td>Business Support Organization (i.e. chamber of commerce, etc.)</td></tr> <tr><td><input type="checkbox"/></td><td>Private profit (i.e. SME)</td></tr> <tr><td><input type="checkbox"/></td><td>Private no profit (i.e. NGO)</td></tr> <tr><td><input type="checkbox"/></td><td>Training centre (i.e. school)</td></tr> <tr><td><input checked="" type="checkbox"/></td><td>Research centre (i.e. university)</td></tr> <tr><td><input type="checkbox"/></td><td>Other, please specify:</td></tr> </table>	<input type="checkbox"/>	Public body / authority	<input type="checkbox"/>	Business Support Organization (i.e. chamber of commerce, etc.)	<input type="checkbox"/>	Private profit (i.e. SME)	<input type="checkbox"/>	Private no profit (i.e. NGO)	<input type="checkbox"/>	Training centre (i.e. school)	<input checked="" type="checkbox"/>	Research centre (i.e. university)	<input type="checkbox"/>	Other, please specify:						
<input type="checkbox"/>	Public body / authority																				
<input type="checkbox"/>	Business Support Organization (i.e. chamber of commerce, etc.)																				
<input type="checkbox"/>	Private profit (i.e. SME)																				
<input type="checkbox"/>	Private no profit (i.e. NGO)																				
<input type="checkbox"/>	Training centre (i.e. school)																				
<input checked="" type="checkbox"/>	Research centre (i.e. university)																				
<input type="checkbox"/>	Other, please specify:																				
Field of activity	<table border="1"> <tr> <td><input type="checkbox"/></td><td>Agriculture</td> <td><input type="checkbox"/></td><td>Local development</td> </tr> <tr> <td><input type="checkbox"/></td><td>Fisheries</td> <td><input type="checkbox"/></td><td>Tourism</td> </tr> <tr> <td><input type="checkbox"/></td><td>Navigation</td> <td><input type="checkbox"/></td><td>Recreation</td> </tr> <tr> <td><input type="checkbox"/></td><td>Energy</td> <td><input type="checkbox"/></td><td>Culture</td> </tr> <tr> <td><input type="checkbox"/></td><td>Biodiversity</td> <td><input checked="" type="checkbox"/></td><td>Architecture</td> </tr> </table>	<input type="checkbox"/>	Agriculture	<input type="checkbox"/>	Local development	<input type="checkbox"/>	Fisheries	<input type="checkbox"/>	Tourism	<input type="checkbox"/>	Navigation	<input type="checkbox"/>	Recreation	<input type="checkbox"/>	Energy	<input type="checkbox"/>	Culture	<input type="checkbox"/>	Biodiversity	<input checked="" type="checkbox"/>	Architecture
<input type="checkbox"/>	Agriculture	<input type="checkbox"/>	Local development																		
<input type="checkbox"/>	Fisheries	<input type="checkbox"/>	Tourism																		
<input type="checkbox"/>	Navigation	<input type="checkbox"/>	Recreation																		
<input type="checkbox"/>	Energy	<input type="checkbox"/>	Culture																		
<input type="checkbox"/>	Biodiversity	<input checked="" type="checkbox"/>	Architecture																		
Area of activity	The Stakeholder acts at																				



Centro Ricerche
Agronomiche ed
Ambientali



UNIVERSITÀ
DI CAMERINO



LIFE20 CCA/IT/001752 – Life + A_GreeNet
 The Life+A_GreeNet has received funding from the Life Programme of the European Union

	<table border="1"> <tr> <td><input checked="" type="checkbox"/></td> <td>local</td> </tr> <tr> <td><input checked="" type="checkbox"/></td> <td>regional</td> </tr> <tr> <td><input checked="" type="checkbox"/></td> <td>national</td> </tr> <tr> <td><input type="checkbox"/></td> <td>international</td> </tr> </table> <p>scale</p> <p>The Pilot Area is</p> <table border="1"> <tr> <td><input checked="" type="checkbox"/></td> <td>fully included</td> </tr> <tr> <td><input type="checkbox"/></td> <td>partially included</td> </tr> <tr> <td><input type="checkbox"/></td> <td>not included</td> </tr> </table> <p>in the stakeholder reference area (i.e. administrative borders)</p>	<input checked="" type="checkbox"/>	local	<input checked="" type="checkbox"/>	regional	<input checked="" type="checkbox"/>	national	<input type="checkbox"/>	international	<input checked="" type="checkbox"/>	fully included	<input type="checkbox"/>	partially included	<input type="checkbox"/>	not included
<input checked="" type="checkbox"/>	local														
<input checked="" type="checkbox"/>	regional														
<input checked="" type="checkbox"/>	national														
<input type="checkbox"/>	international														
<input checked="" type="checkbox"/>	fully included														
<input type="checkbox"/>	partially included														
<input type="checkbox"/>	not included														
Goals	<p>Please specify what are the main objectives of the organization for the Pilot Area</p> <div style="border: 1px solid black; height: 40px; width: 100%;"></div> <p>(max 300 characters)</p>														
GOVERNANCE EXPERIENCE															
Confidence and experience in <u>inclusive governance processes</u>	<p>Please tick one or more boxes:</p> <p style="text-align: right;">low medium high</p> <p>the organization knows what they are</p> <table border="1" style="width: 100%; text-align: center;"> <tr> <td style="width: 33%; height: 20px;"></td> <td style="width: 33%; height: 20px;"></td> <td style="width: 33%; height: 20px;"></td> </tr> </table>														



Centro Ricerche Agronomiche ed Ambientali



UNIVERSITA' DI CAMERINO



LIFE20 CCA/IT/001752 – Life + A_GreeNet
 The Life+A_GreeNet has received funding from the
 Life Programme of the European Union

	the organization knows how they work the organization has previous experience	<input type="checkbox"/>	<input type="checkbox"/>	<input type="checkbox"/>
Confidence and experience in <u>Territorial Contract processes</u>	Please tick one or more boxes: <div style="text-align: right; margin-right: 20px;"> low medium high </div> the organization knows what they are the organization knows how they work the organization has previous experience	<input type="checkbox"/>	<input type="checkbox"/>	<input type="checkbox"/>
RELATIONSHIP WITH THE DECISION MAKING PROCESS OF THE CONTRACT OF FORESTRY				
Interest	What aspects of the Pilot Area management are of <u>interest</u> for the organization <input style="width: 100%; height: 40px;" type="text"/>			
Contribution	Which contribution the organization can add to the Pilot Area management process: <input style="width: 100%; height: 40px;" type="text"/>			
Engagement	In the Contract of Forestry <u>engagement</u> process the organization wants to: <input type="checkbox"/> be informed <input type="checkbox"/> be consulted <input type="checkbox"/> be actively involved <input type="checkbox"/>			
Influence	In the Contract of Forestry process the <u>influence</u> of the organization can be:			



Centro Ricerche
Agronomiche ed
Ambientali



UNIVERSITA'
DI CAMERINO



LIFE20 CCA/IT/001752 – Life + A_GreeNet

The Life+A_GreeNet has received funding from the Life Programme of the European Union



	<input type="checkbox"/>	high
	<input type="checkbox"/>	medium
	<input type="checkbox"/>	low
CONTACT PERSON (*)		
name and surname	Piero Di Carlo	
role within organization	Professore ordinario	
mandate to represent	yes <input type="checkbox"/>	no <input type="checkbox"/>
e-mail	e.mail: info@unich.it pec: ateneo@pec.unich.it e.mail: piero.dicarlo@unich.it	
phone number		



Centro Ricerche
Agronomiche ed
Ambientali



UNIVERSITA'
DI CAMERINO



LIFE20 CCA/IT/001752 – Life + A_GreeNet
 The Life+A_GreeNet has received funding from the Life Programme of the European Union

4.2 Environmental Agencies, Research Institution, NGOs, Public Associations, key group

STAKEHOLDER DESCRIPTION			
Organization name	Assoflora - Associazione dei Produttori Flororivaisti Abruzzesi		
Website	https://www.anve.it/aziende/assoflora/		
Type of stakeholder	<input type="checkbox"/>	Public body / authority	
	<input checked="" type="checkbox"/>	Business Support Organization (i.e. chamber of commerce, etc.)	
	<input type="checkbox"/>	Private profit (i.e. SME)	
	<input type="checkbox"/>	Private no profit (i.e. NGO)	
	<input type="checkbox"/>	Training centre (i.e. school)	
	<input type="checkbox"/>	Research centre (i.e. university)	
	<input type="checkbox"/>	Other, please specify:	
Field of activity	<input checked="" type="checkbox"/>	Agriculture	<input type="checkbox"/> Local development
	<input type="checkbox"/>	Fisheries	<input type="checkbox"/> Tourism
	<input type="checkbox"/>	Navigation	<input type="checkbox"/> Recreation
	<input type="checkbox"/>	Energy	<input type="checkbox"/> Culture
	<input type="checkbox"/>	Biodiversity	<input type="checkbox"/> Other, please specify:
Type of Activity	The main activities and goals of the stakeholder are in conflict or concordant with the process of landscape conservation purposes:		
		yes	no
	In conflict		X
	Concordant	X	



Centro Ricerche Agronomiche ed Ambientali



UNIVERSITA' DI CAMERINO



LIFE20 CCA/IT/001752 – Life + A_GreeNet

The Life+A_GreeNet has received funding from the Life Programme of the European Union

<p>Area of activity</p>	<p>The Stakeholder acts at</p> <table border="1"> <tr> <td><input checked="" type="checkbox"/></td> <td>local</td> </tr> <tr> <td><input type="checkbox"/></td> <td>regional</td> </tr> <tr> <td><input type="checkbox"/></td> <td>national</td> </tr> <tr> <td><input type="checkbox"/></td> <td>international</td> </tr> </table> <p>scale</p> <p>The Pilot Area is</p> <table border="1"> <tr> <td><input type="checkbox"/></td> <td>fully included</td> </tr> <tr> <td><input checked="" type="checkbox"/></td> <td>partially included</td> </tr> <tr> <td><input type="checkbox"/></td> <td>not included</td> </tr> </table> <p>in the stakeholder reference area (i.e. administrative borders)</p>	<input checked="" type="checkbox"/>	local	<input type="checkbox"/>	regional	<input type="checkbox"/>	national	<input type="checkbox"/>	international	<input type="checkbox"/>	fully included	<input checked="" type="checkbox"/>	partially included	<input type="checkbox"/>	not included		
<input checked="" type="checkbox"/>	local																
<input type="checkbox"/>	regional																
<input type="checkbox"/>	national																
<input type="checkbox"/>	international																
<input type="checkbox"/>	fully included																
<input checked="" type="checkbox"/>	partially included																
<input type="checkbox"/>	not included																
<p>Goals</p>	<p>Please specify what are the main objectives of the organization for the Pilot Area</p> <p>(max 300 characters)</p>																
<p>GOVERNANCE EXPERIENCE</p>																	
<p>Confidence and experience in <u>inclusive governance processes</u></p>	<p>Please tick one or more boxes:</p> <table border="1"> <thead> <tr> <th></th> <th>low</th> <th>medium</th> <th>high</th> </tr> </thead> <tbody> <tr> <td>the organization knows what they are</td> <td><input type="checkbox"/></td> <td><input type="checkbox"/></td> <td><input type="checkbox"/></td> </tr> <tr> <td>the organization knows how they work</td> <td><input type="checkbox"/></td> <td><input type="checkbox"/></td> <td><input type="checkbox"/></td> </tr> <tr> <td>the organization has previous experience</td> <td><input type="checkbox"/></td> <td><input type="checkbox"/></td> <td><input type="checkbox"/></td> </tr> </tbody> </table>		low	medium	high	the organization knows what they are	<input type="checkbox"/>	<input type="checkbox"/>	<input type="checkbox"/>	the organization knows how they work	<input type="checkbox"/>	<input type="checkbox"/>	<input type="checkbox"/>	the organization has previous experience	<input type="checkbox"/>	<input type="checkbox"/>	<input type="checkbox"/>
	low	medium	high														
the organization knows what they are	<input type="checkbox"/>	<input type="checkbox"/>	<input type="checkbox"/>														
the organization knows how they work	<input type="checkbox"/>	<input type="checkbox"/>	<input type="checkbox"/>														
the organization has previous experience	<input type="checkbox"/>	<input type="checkbox"/>	<input type="checkbox"/>														
<p><u>Confidence and experience in Territorial Contract</u></p>	<p>Please tick one or more boxes:</p>																



Centro Ricerche Agronomiche ed Ambientali



UNIVERSITA' DI CAMERINO



LIFE20 CCA/IT/001752 – Life + A_GreeNet
 The Life+A_GreeNet has received funding from the Life Programme of the European Union

<u>processes</u>	low	medium	high
	the organization knows what they are	<input type="checkbox"/>	<input type="checkbox"/>
the organization knows how they work	<input type="checkbox"/>	<input type="checkbox"/>	<input type="checkbox"/>
the organization has previous experience	<input type="checkbox"/>	<input type="checkbox"/>	<input type="checkbox"/>

RELATIONSHIP WITH THE DECISION MAKING PROCESS OF THE CONTRACT OF FORESTRY

Interest	What aspects of the Pilot Area management are of <u>interest</u> for the organization <input type="text"/> (max 500 characters)
----------	--

Contribution	Which contribution the organization can add to the Pilot Area management process: <input type="text"/> (max 500 characters)
--------------	--

Engagement	In the Contract of Forestry <u>engagement</u> process the organization wants to: <table border="1" style="margin-left: 20px;"> <tr><td><input type="checkbox"/></td><td>be informed</td></tr> <tr><td><input type="checkbox"/></td><td>be consulted</td></tr> <tr><td><input type="checkbox"/></td><td>be actively involved</td></tr> </table>	<input type="checkbox"/>	be informed	<input type="checkbox"/>	be consulted	<input type="checkbox"/>	be actively involved
<input type="checkbox"/>	be informed						
<input type="checkbox"/>	be consulted						
<input type="checkbox"/>	be actively involved						

Influence	In the Contract of Forestry process the <u>influence</u> of the organization can be: <table border="1" style="margin-left: 20px;"> <tr><td><input type="checkbox"/></td><td>high</td></tr> <tr><td><input type="checkbox"/></td><td>medium</td></tr> <tr><td><input type="checkbox"/></td><td>low</td></tr> </table>	<input type="checkbox"/>	high	<input type="checkbox"/>	medium	<input type="checkbox"/>	low
<input type="checkbox"/>	high						
<input type="checkbox"/>	medium						
<input type="checkbox"/>	low						

CONTACT PERSON (*)



Centro Ricerche Agronomiche ed Ambientali



UNIVERSITA' DI CAMERINO



LIFE20 CCA/IT/001752 – Life + A_GreeNet
 The Life+A_GreeNet has received funding from the
 Life Programme of the European Union



name and surname	Guido Caravaggio			
role within organization	Presidente			
mandate to represent	yes	<input type="checkbox"/>	no	<input type="checkbox"/>
e-mail	info@assoflora.com			
phone number	39 335.8139091 39 335 1709639			



Centro Ricerche
Agronomiche ed
Ambientali



UNIVERSITA'
DI CAMERINO



LIFE20 CCA/IT/001752 – Life + A_GreeNet
 The Life+A_GreeNet has received funding from the Life Programme of the European Union

STAKEHOLDER DESCRIPTION			
Organization name	Osservatorio Paesaggi Costieri Italiani di Legambiente (Osservatorio nazionale - sede Pescara)		
Website	http://www.paesaggicostieri.org		
Type of stakeholder	<input type="checkbox"/>	Public body / authority	
	<input type="checkbox"/>	Business Support Organization (i.e. chamber of commerce, etc.)	
	<input type="checkbox"/>	Private profit (i.e. SME)	
	<input type="checkbox"/>	Private no profit (i.e. NGO)	
	<input type="checkbox"/>	Training centre (i.e. school)	
	<input type="checkbox"/>	Research centre (i.e. university)	
	<input checked="" type="checkbox"/>	Altro, indicare: Osservatorio scientifico organizzato da Legambiente	
Field of activity	<input type="checkbox"/>	Agriculture	<input checked="" type="checkbox"/> Local development
	<input type="checkbox"/>	Fisheries	<input checked="" type="checkbox"/> Tourism
	<input type="checkbox"/>	Navigation	<input type="checkbox"/> Recreation
	<input checked="" type="checkbox"/>	Energy	<input checked="" type="checkbox"/> Culture
	<input checked="" type="checkbox"/>	Biodiversity	<input type="checkbox"/> Other, please specify:
Type of Activity	The main activities and goals of the stakeholder are in conflict or concordant with the process of landscape conservation purposes:		
		yes	no
	In conflict	<input type="checkbox"/>	<input checked="" type="checkbox"/>
	Concordant	<input checked="" type="checkbox"/>	<input type="checkbox"/>
Area of activity	The Stakeholder acts at		



Centro Ricerche Agronomiche ed Ambientali



UNIVERSITÀ DI CAMERINO



LIFE20 CCA/IT/001752 – Life + A_GreeNet
 The Life+A_GreeNet has received funding from the Life Programme of the European Union

	<table border="1"> <tr> <td><input type="checkbox"/></td> <td>local</td> </tr> <tr> <td><input type="checkbox"/></td> <td>regional</td> </tr> <tr> <td><input checked="" type="checkbox"/></td> <td>national</td> </tr> <tr> <td><input type="checkbox"/></td> <td>international</td> </tr> </table> <p>scale</p> <p>The Pilot Area is</p> <table border="1"> <tr> <td><input checked="" type="checkbox"/></td> <td>fully included</td> </tr> <tr> <td><input type="checkbox"/></td> <td>partially included</td> </tr> <tr> <td><input type="checkbox"/></td> <td>not included</td> </tr> </table> <p>in the stakeholder reference area (i.e. administrative borders)</p>	<input type="checkbox"/>	local	<input type="checkbox"/>	regional	<input checked="" type="checkbox"/>	national	<input type="checkbox"/>	international	<input checked="" type="checkbox"/>	fully included	<input type="checkbox"/>	partially included	<input type="checkbox"/>	not included
<input type="checkbox"/>	local														
<input type="checkbox"/>	regional														
<input checked="" type="checkbox"/>	national														
<input type="checkbox"/>	international														
<input checked="" type="checkbox"/>	fully included														
<input type="checkbox"/>	partially included														
<input type="checkbox"/>	not included														
Goals	<p>Please specify what are the main objectives of the organization for the Pilot Area</p> <div style="border: 1px solid black; padding: 5px;"> <p>O.P.C.I. monitora i cambiamenti del paesaggio in termini antropici e naturali su scala nazionale. Per l'Area Pilota: pressione insediativa, consumo di suolo, impermeabilizzazione dei suoli, erosione costiera, impatto degli eventi estremi di pioggia, esondazioni, effetto isola di calore. L'Osservatorio è una piattaforma di divulgazione e di costruzione di nuovi studi e progetti attraverso l'interazione di più attori. Vedi: www.paesaggicostieri.org/la-mission</p> </div>														
GOVERNANCE EXPERIENCE															
Confidence and experience in <u>inclusive governance processes</u>	<p>Please tick one or more boxes:</p> <table border="1"> <thead> <tr> <th></th> <th>low</th> <th>medium</th> <th>high</th> </tr> </thead> <tbody> <tr> <td>the organization knows what they are</td> <td><input type="checkbox"/></td> <td><input type="checkbox"/></td> <td><input checked="" type="checkbox"/></td> </tr> <tr> <td>the organization knows how they work</td> <td><input type="checkbox"/></td> <td><input type="checkbox"/></td> <td><input checked="" type="checkbox"/></td> </tr> </tbody> </table>		low	medium	high	the organization knows what they are	<input type="checkbox"/>	<input type="checkbox"/>	<input checked="" type="checkbox"/>	the organization knows how they work	<input type="checkbox"/>	<input type="checkbox"/>	<input checked="" type="checkbox"/>		
	low	medium	high												
the organization knows what they are	<input type="checkbox"/>	<input type="checkbox"/>	<input checked="" type="checkbox"/>												
the organization knows how they work	<input type="checkbox"/>	<input type="checkbox"/>	<input checked="" type="checkbox"/>												



Centro Ricerche Agronomiche ed Ambientali



UNIVERSITA' DI CAMERINO



LIFE20 CCA/IT/001752 – Life + A_GreeNet
 The Life+A_GreeNet has received funding from the
 Life Programme of the European Union

	the organization has previous experience		x	
<u>Confidence and experience in Territorial Contract processes</u>	Please tick one or more boxes:			
		low	medium	high
	the organization knows what they are			x
	the organization knows how they work			x
	the organization has previous experience		x	
RELATIONSHIP WITH THE DECISION MAKING PROCESS OF THE CONTRACT OF FORESTRY				
Interest	What aspects of the Pilot Area management are of <u>interest</u> for the organization	<p>O.P.C.I. è interessato ad avviare studi sulle condizioni di trasformazione dei territori costieri, e a diffondere i risultati delle ricerche dei propri partners. In merito all'Area Pilota O.P.C.I. è interessato a collaborare alla costruzione e alla divulgazione di progetti interdisciplinari mirati alla salvaguardia, al restauro e allo sviluppo dei paesaggi vista mare. Il tema della forestazione e della costruzione di reti ecologiche è riconosciuto come tema sistemico per l'accrescimento della resilienza.</p>		
Contribution	Which contribution the organization can add to the Pilot Area management process:	<p>O.P.C.I. si propone per la collaborazione alla organizzazione dei progetti locali e di quartiere, nonché per la comunicazione e la diffusione del progetto a scala nazionale: la maturata esperienza nella ricerca scientifica, nell'organizzazione di eventi culturali e di laboratori di progettazione partecipata, ci spinge a ipotizzare il nostro contributo per laboratori urbani, di informazione e di coinvolgimento della popolazione residente.</p> <p>O.P.C.I. è attivo sul portale www.paesaggicostieri.org e sui canali Twitter, Facebook e Instagram.</p> <p>Inoltre, O.P.C.I. ha recentemente costruito una rivista internazionale che si occupa di paesaggio costiero (semestrale cartaceo e digitale, vedi: www.seascape.it), media che potrebbe aiutare il processo di comunicazione e di restituzione (anche in itinere) dei risultati del progetto.</p>		



Centro Ricerche
Agronomiche ed
Ambientali



UNIVERSITÀ
DI CAMERINO



LIFE20 CCA/IT/001752 – Life + A_GreeNet
 The Life+A_GreeNet has received funding from the
 Life Programme of the European Union

Engagement	In the Contract of Forestry <u>engagement</u> process the organization wants to: <input type="checkbox"/> be informed <input type="checkbox"/> be consulted <input checked="" type="checkbox"/> be actively involved
Influence	In the Contract of Forestry process the <u>influence</u> of the organization can be: <input type="checkbox"/> high <input checked="" type="checkbox"/> medium <input type="checkbox"/> low
CONTACT PERSON (*)	
name and surname	Michele Manigrasso
role within organization	Responsabile scientifico
mandate to represent	yes <input checked="" type="checkbox"/> no <input type="checkbox"/>
e-mail	michelemanigrasso@gmail.com
phone number	329 3536611



Centro Ricerche
Agronomiche ed
Ambientali



UNIVERSITA'
DI CAMERINO



LIFE20 CCA/IT/001752 – Life + A_GreeNet
 The Life+A_GreeNet has received funding from the Life Programme of the European Union

STAKEHOLDER DESCRIPTION

Organization name	Associazione Provinciale Stabilimenti Balneari - SIB-FIPE / Confcommercio		
Website	https://www.sindacatobalneari.it/		
Type of stakeholder	<input type="checkbox"/>	Public body / authority	
	<input checked="" type="checkbox"/>	Business Support Organization (i.e. chamber of commerce, etc.)	
	<input type="checkbox"/>	Private profit (i.e. SME)	
	<input type="checkbox"/>	Private no profit (i.e. NGO)	
	<input type="checkbox"/>	Training centre (i.e. school)	
	<input type="checkbox"/>	Research centre (i.e. university)	
	<input type="checkbox"/>	Other, please specify:	
Field of activity	<input type="checkbox"/>	Agriculture	Local development
	<input type="checkbox"/>	Fisheries	<input checked="" type="checkbox"/> Tourism
	<input type="checkbox"/>	Navigation	Recreation
	<input type="checkbox"/>	Energy	Culture
	<input type="checkbox"/>	Biodiversity	Other, please specify: business
Type of Activity	The main activities and goals of the stakeholder are in conflict or concordant with the process of landscape conservation purposes:		
		yes	no
In conflict	<input type="checkbox"/>	<input type="checkbox"/>	<input checked="" type="checkbox"/>
Concordant	<input checked="" type="checkbox"/>	<input type="checkbox"/>	<input type="checkbox"/>



Centro Ricerche Agronomiche ed Ambientali



UNIVERSITÀ DI CAMERINO



LIFE20 CCA/IT/001752 – Life + A_GreeNet
 The Life+A_GreeNet has received funding from the Life Programme of the European Union

Area of activity	The Stakeholder acts at <table border="1"> <tr><td><input checked="" type="checkbox"/></td><td>local</td></tr> <tr><td><input type="checkbox"/></td><td>regional</td></tr> <tr><td><input type="checkbox"/></td><td>national</td></tr> <tr><td><input type="checkbox"/></td><td>international</td></tr> </table> scale The Pilot Area is <table border="1"> <tr><td><input checked="" type="checkbox"/></td><td>fully included</td></tr> <tr><td><input type="checkbox"/></td><td>partially included</td></tr> <tr><td><input type="checkbox"/></td><td>not included</td></tr> </table> in the stakeholder reference area (i.e. administrative borders)	<input checked="" type="checkbox"/>	local	<input type="checkbox"/>	regional	<input type="checkbox"/>	national	<input type="checkbox"/>	international	<input checked="" type="checkbox"/>	fully included	<input type="checkbox"/>	partially included	<input type="checkbox"/>	not included		
<input checked="" type="checkbox"/>	local																
<input type="checkbox"/>	regional																
<input type="checkbox"/>	national																
<input type="checkbox"/>	international																
<input checked="" type="checkbox"/>	fully included																
<input type="checkbox"/>	partially included																
<input type="checkbox"/>	not included																
Goals	Please specify what are the main objectives of the organization for the Pilot Area <div style="border: 1px solid black; padding: 5px; min-height: 40px;"> (max 300 characters) </div>																
GOVERNANCE EXPERIENCE																	
Confidence and experience in <u>inclusive governance processes</u>	Please tick one or more boxes: <table style="width: 100%; border-collapse: collapse;"> <thead> <tr> <th style="width: 60%;"></th> <th style="width: 15%; text-align: center;">low</th> <th style="width: 15%; text-align: center;">medium</th> <th style="width: 10%; text-align: center;">high</th> </tr> </thead> <tbody> <tr> <td>the organization knows what they are</td> <td style="text-align: center;"><input type="checkbox"/></td> <td style="text-align: center;"><input type="checkbox"/></td> <td style="text-align: center;"><input type="checkbox"/></td> </tr> <tr> <td>the organization knows how they work</td> <td style="text-align: center;"><input type="checkbox"/></td> <td style="text-align: center;"><input type="checkbox"/></td> <td style="text-align: center;"><input type="checkbox"/></td> </tr> <tr> <td>the organization has previous experience</td> <td style="text-align: center;"><input type="checkbox"/></td> <td style="text-align: center;"><input type="checkbox"/></td> <td style="text-align: center;"><input type="checkbox"/></td> </tr> </tbody> </table>		low	medium	high	the organization knows what they are	<input type="checkbox"/>	<input type="checkbox"/>	<input type="checkbox"/>	the organization knows how they work	<input type="checkbox"/>	<input type="checkbox"/>	<input type="checkbox"/>	the organization has previous experience	<input type="checkbox"/>	<input type="checkbox"/>	<input type="checkbox"/>
	low	medium	high														
the organization knows what they are	<input type="checkbox"/>	<input type="checkbox"/>	<input type="checkbox"/>														
the organization knows how they work	<input type="checkbox"/>	<input type="checkbox"/>	<input type="checkbox"/>														
the organization has previous experience	<input type="checkbox"/>	<input type="checkbox"/>	<input type="checkbox"/>														
<u>Confidence and experience</u>	Please tick one or more boxes:																



Centro Ricerche Agronomiche ed Ambientali



UNIVERSITÀ DI CAMERINO



LIFE20 CCA/IT/001752 – Life + A_GreeNet
 The Life+A_GreeNet has received funding from the Life Programme of the European Union

		low	medium	high
<u>in Territorial Contract processes</u>	the organization knows what they are	<input type="checkbox"/>	<input type="checkbox"/>	<input type="checkbox"/>
	the organization knows how they work	<input type="checkbox"/>	<input type="checkbox"/>	<input type="checkbox"/>
	the organization has previous experience	<input type="checkbox"/>	<input type="checkbox"/>	<input type="checkbox"/>
RELATIONSHIP WITH THE DECISION MAKING PROCESS OF THE CONTRACT OF FORESTRY				
Interest	What aspects of the Pilot Area management are of <u>interest</u> for the organization (max 500 characters)			
Contribution	Which contribution the organization can add to the Pilot Area management process: (max 500 characters)			
Engagement	In the Contract of Forestry <u>engagement</u> process the organization wants to:			
	<input type="checkbox"/>	be informed		
	<input type="checkbox"/>	be consulted		
	<input type="checkbox"/>	be actively involved		
Influence	In the Contract of Forestry process the <u>influence</u> of the organization can be:			
	<input type="checkbox"/>	high		
	<input type="checkbox"/>	medium		
	<input type="checkbox"/>	low		
CONTACT PERSON (*)				
name and surname	RICCARDO PADOVANO			



Centro Ricerche Agronomiche ed Ambientali



UNIVERSITA' DI CAMERINO



LIFE20 CCA/IT/001752 – Life + A_GreeNet
 The Life+A_GreeNet has received funding from the
 Life Programme of the European Union



role within organization	Presidente				
mandate to represent	<table border="1"> <tr> <td>yes</td> <td><input type="checkbox"/></td> <td>no</td> <td><input type="checkbox"/></td> </tr> </table>	yes	<input type="checkbox"/>	no	<input type="checkbox"/>
yes	<input type="checkbox"/>	no	<input type="checkbox"/>		
e-mail	info@confcommerciopescara.it				
phone number	085.43.13.620				



Centro Ricerche
Agronomiche ed
Ambientali



UNIVERSITA'
DI CAMERINO



LIFE20 CCA/IT/001752 – Life + A_GreeNet
 The Life+A_GreeNet has received funding from the Life Programme of the European Union

STAKEHOLDER DESCRIPTION

Organization name	Associazione Provinciale Albergatori - Federalberghi / Confcommercio		
Website	www.federalberghi.it		
Type of stakeholder	<input type="checkbox"/>	Public body / authority	
	<input checked="" type="checkbox"/>	Business Support Organization (i.e. chamber of commerce, etc.)	
	<input type="checkbox"/>	Private profit (i.e. SME)	
	<input type="checkbox"/>	Private no profit (i.e. NGO)	
	<input type="checkbox"/>	Training centre (i.e. school)	
	<input type="checkbox"/>	Research centre (i.e. university)	
	<input type="checkbox"/>	Other, please specify:	
Field of activity	<input type="checkbox"/>	Agriculture	Local development
	<input type="checkbox"/>	Fisheries	<input checked="" type="checkbox"/> Tourism
	<input type="checkbox"/>	Navigation	Recreation
	<input type="checkbox"/>	Energy	Culture
	<input type="checkbox"/>	Biodiversity	Other, please specify:
Type of Activity	The main activities and goals of the stakeholder are in conflict or concordant with the process of landscape conservation purposes:		
		yes	no
	In conflict	<input type="checkbox"/>	<input checked="" type="checkbox"/>
	Concordant	<input checked="" type="checkbox"/>	<input type="checkbox"/>
Area of activity	The Stakeholder acts at		



Centro Ricerche Agronomiche ed Ambientali



UNIVERSITA' DI CAMERINO



LIFE20 CCA/IT/001752 – Life + A_GreeNet
 The Life+A_GreeNet has received funding from the Life Programme of the European Union

	<table border="1"> <tr> <td><input checked="" type="checkbox"/></td> <td>local</td> </tr> <tr> <td><input type="checkbox"/></td> <td>regional</td> </tr> <tr> <td><input type="checkbox"/></td> <td>national</td> </tr> <tr> <td><input type="checkbox"/></td> <td>international</td> </tr> </table> <p>scale</p> <p>The Pilot Area is</p> <table border="1"> <tr> <td><input checked="" type="checkbox"/></td> <td>fully included</td> </tr> <tr> <td><input type="checkbox"/></td> <td>partially included</td> </tr> <tr> <td><input type="checkbox"/></td> <td>not included</td> </tr> </table> <p>in the stakeholder reference area (i.e. administrative borders)</p>	<input checked="" type="checkbox"/>	local	<input type="checkbox"/>	regional	<input type="checkbox"/>	national	<input type="checkbox"/>	international	<input checked="" type="checkbox"/>	fully included	<input type="checkbox"/>	partially included	<input type="checkbox"/>	not included		
<input checked="" type="checkbox"/>	local																
<input type="checkbox"/>	regional																
<input type="checkbox"/>	national																
<input type="checkbox"/>	international																
<input checked="" type="checkbox"/>	fully included																
<input type="checkbox"/>	partially included																
<input type="checkbox"/>	not included																
Goals	<p>Please specify what are the main objectives of the organization for the Pilot Area</p> <p>(max 300 characters)</p>																
GOVERNANCE EXPERIENCE																	
<p>Confidence and experience in <u>inclusive governance processes</u></p>	<p>Please tick one or more boxes:</p> <table border="1"> <thead> <tr> <th></th> <th>low</th> <th>medium</th> <th>high</th> </tr> </thead> <tbody> <tr> <td>the organization knows what they are</td> <td><input type="checkbox"/></td> <td><input type="checkbox"/></td> <td><input type="checkbox"/></td> </tr> <tr> <td>the organization knows how they work</td> <td><input type="checkbox"/></td> <td><input type="checkbox"/></td> <td><input type="checkbox"/></td> </tr> <tr> <td>the organization has previous experience</td> <td><input type="checkbox"/></td> <td><input type="checkbox"/></td> <td><input type="checkbox"/></td> </tr> </tbody> </table>		low	medium	high	the organization knows what they are	<input type="checkbox"/>	<input type="checkbox"/>	<input type="checkbox"/>	the organization knows how they work	<input type="checkbox"/>	<input type="checkbox"/>	<input type="checkbox"/>	the organization has previous experience	<input type="checkbox"/>	<input type="checkbox"/>	<input type="checkbox"/>
	low	medium	high														
the organization knows what they are	<input type="checkbox"/>	<input type="checkbox"/>	<input type="checkbox"/>														
the organization knows how they work	<input type="checkbox"/>	<input type="checkbox"/>	<input type="checkbox"/>														
the organization has previous experience	<input type="checkbox"/>	<input type="checkbox"/>	<input type="checkbox"/>														
<p><u>Confidence and experience in Territorial Contract processes</u></p>	<p>Please tick one or more boxes:</p> <table border="1"> <thead> <tr> <th></th> <th>low</th> <th>medium</th> <th>high</th> </tr> </thead> <tbody> <tr> <td></td> <td><input type="checkbox"/></td> <td><input type="checkbox"/></td> <td><input type="checkbox"/></td> </tr> </tbody> </table>		low	medium	high		<input type="checkbox"/>	<input type="checkbox"/>	<input type="checkbox"/>								
	low	medium	high														
	<input type="checkbox"/>	<input type="checkbox"/>	<input type="checkbox"/>														



Centro Ricerche Agronomiche ed Ambientali



UNIVERSITA' DI CAMERINO



LIFE20 CCA/IT/001752 – Life + A_GreeNet
 The Life+A_GreeNet has received funding from the Life Programme of the European Union



	the organization knows what they are			
	the organization knows how they work			
	the organization has previous experience			

RELATIONSHIP WITH THE DECISION MAKING PROCESS OF THE CONTRACT OF FORESTRY

Interest	What aspects of the Pilot Area management are of <u>interest</u> for the organization <input type="text"/> (max 500 characters)
----------	--

Contribution	Which contribution the organization can add to the Pilot Area management process: <input type="text"/> (max 500 characters)
--------------	--

Engagement	In the Contract of Forestry <u>engagement</u> process the organization wants to: <input type="checkbox"/> be informed <input type="checkbox"/> be consulted <input type="checkbox"/> be actively involved
------------	--

Influence	In the Contract of Forestry process the <u>influence</u> of the organization can be: <input type="checkbox"/> high <input type="checkbox"/> medium <input type="checkbox"/> low
-----------	--



Centro Ricerche Agronomiche ed Ambientali



UNIVERSITA' DI CAMERINO



LIFE20 CCA/IT/001752 – Life + A_GreeNet
 The Life+A_GreeNet has received funding from the
 Life Programme of the European Union



CONTACT PERSON (*)				
name and surname	EMILIO SCHIRATO			
role within organization	Presidente			
mandate to represent	yes	<input type="checkbox"/>	no	<input type="checkbox"/>
e-mail	info@confcommerciopescara.it			
phone number	085.43.13.620			



Centro Ricerche
Agronomiche ed
Ambientali



UNIVERSITA'
DI CAMERINO



LIFE20 CCA/IT/001752 – Life + A_GreeNet
 The Life+A_GreeNet has received funding from the Life Programme of the European Union

STAKEHOLDER DESCRIPTION

Organization name	Confcooperative Abruzzo		
Website	https://www.abruzzo.confcooperative.it/		
Type of stakeholder	<input type="checkbox"/>	Public body / authority	
	<input checked="" type="checkbox"/>	Business Support Organization (i.e. chamber of commerce, etc.)	
	<input type="checkbox"/>	Private profit (i.e. SME)	
	<input type="checkbox"/>	Private no profit (i.e. NGO)	
	<input type="checkbox"/>	Training centre (i.e. school)	
	<input type="checkbox"/>	Research centre (i.e. university)	
	<input type="checkbox"/>	Other, please specify:	
Field of activity	<input checked="" type="checkbox"/>	Agriculture	Local development
	<input checked="" type="checkbox"/>	Fisheries	Tourism
	<input type="checkbox"/>	Navigation	Recreation
	<input type="checkbox"/>	Energy	Culture
	<input type="checkbox"/>	Biodiversity	Other, please specify: environment, water
Type of Activity	The main activities and goals of the stakeholder are in conflict or concordant with the process of landscape conservation purposes:		
		yes	no
	In conflict		X
	Concordant	X	
Area of activity	The Stakeholder acts at		



Centro Ricerche Agronomiche ed Ambientali



UNIVERSITA' DI CAMERINO



LIFE20 CCA/IT/001752 – Life + A_GreeNet

The Life+A_GreeNet has received funding from the Life Programme of the European Union

	<table border="1"> <tr> <td><input type="checkbox"/></td> <td>local</td> </tr> <tr> <td><input checked="" type="checkbox"/></td> <td>regional</td> </tr> <tr> <td><input type="checkbox"/></td> <td>national</td> </tr> <tr> <td><input type="checkbox"/></td> <td>international</td> </tr> </table> <p>scale</p> <p>The Pilot Area is</p> <table border="1"> <tr> <td><input type="checkbox"/></td> <td>fully included</td> </tr> <tr> <td><input checked="" type="checkbox"/></td> <td>partially included</td> </tr> <tr> <td><input type="checkbox"/></td> <td>not included</td> </tr> </table> <p>in the stakeholder reference area (i.e. administrative borders)</p>	<input type="checkbox"/>	local	<input checked="" type="checkbox"/>	regional	<input type="checkbox"/>	national	<input type="checkbox"/>	international	<input type="checkbox"/>	fully included	<input checked="" type="checkbox"/>	partially included	<input type="checkbox"/>	not included		
<input type="checkbox"/>	local																
<input checked="" type="checkbox"/>	regional																
<input type="checkbox"/>	national																
<input type="checkbox"/>	international																
<input type="checkbox"/>	fully included																
<input checked="" type="checkbox"/>	partially included																
<input type="checkbox"/>	not included																
Goals	<p>Please specify what are the main objectives of the organization for the Pilot Area</p> <p>(max 300 characters)</p>																
GOVERNANCE EXPERIENCE																	
Confidence and experience in <u>inclusive governance processes</u>	<p>Please tick one or more boxes:</p> <table border="1"> <thead> <tr> <th></th> <th>low</th> <th>medium</th> <th>high</th> </tr> </thead> <tbody> <tr> <td>the organization knows what they are</td> <td><input type="checkbox"/></td> <td><input type="checkbox"/></td> <td><input type="checkbox"/></td> </tr> <tr> <td>the organization knows how they work</td> <td><input type="checkbox"/></td> <td><input type="checkbox"/></td> <td><input type="checkbox"/></td> </tr> <tr> <td>the organization has previous experience</td> <td><input type="checkbox"/></td> <td><input type="checkbox"/></td> <td><input type="checkbox"/></td> </tr> </tbody> </table>		low	medium	high	the organization knows what they are	<input type="checkbox"/>	<input type="checkbox"/>	<input type="checkbox"/>	the organization knows how they work	<input type="checkbox"/>	<input type="checkbox"/>	<input type="checkbox"/>	the organization has previous experience	<input type="checkbox"/>	<input type="checkbox"/>	<input type="checkbox"/>
	low	medium	high														
the organization knows what they are	<input type="checkbox"/>	<input type="checkbox"/>	<input type="checkbox"/>														
the organization knows how they work	<input type="checkbox"/>	<input type="checkbox"/>	<input type="checkbox"/>														
the organization has previous experience	<input type="checkbox"/>	<input type="checkbox"/>	<input type="checkbox"/>														
<u>Confidence and experience in Territorial Contract processes</u>	<p>Please tick one or more boxes:</p> <table border="1"> <thead> <tr> <th></th> <th>low</th> <th>medium</th> <th>high</th> </tr> </thead> <tbody> <tr> <td></td> <td><input type="checkbox"/></td> <td><input type="checkbox"/></td> <td><input type="checkbox"/></td> </tr> </tbody> </table>		low	medium	high		<input type="checkbox"/>	<input type="checkbox"/>	<input type="checkbox"/>								
	low	medium	high														
	<input type="checkbox"/>	<input type="checkbox"/>	<input type="checkbox"/>														



Centro Ricerche Agronomiche ed Ambientali



UNIVERSITA' DI CAMERINO



LIFE20 CCA/IT/001752 – Life + A_GreeNet

The Life+A_GreeNet has received funding from the Life Programme of the European Union

	<p>the organization knows what they are</p> <p>the organization knows how they work</p> <p>the organization has previous experience</p>			
RELATIONSHIP WITH THE DECISION MAKING PROCESS OF THE CONTRACT OF FORESTRY				
Interest	<p>What aspects of the Pilot Area management are of <u>interest</u> for the organization</p> <div style="border: 1px solid black; padding: 5px; min-height: 40px;"> <p>(max 500 characters)</p> </div>			
Contribution	<p>Which contribution the organization can add to the Pilot Area management process:</p> <div style="border: 1px solid black; padding: 5px; min-height: 40px;"> <p>(max 500 characters)</p> </div>			
Engagement	<p>In the Contract of Forestry <u>engagement</u> process the organization wants to:</p> <p><input type="checkbox"/> be informed</p> <p><input type="checkbox"/> be consulted</p> <p><input type="checkbox"/> be actively involved</p>			
Influence	<p>In the Contract of Forestry process the <u>influence</u> of the organization can be:</p> <p><input type="checkbox"/> high</p> <p><input type="checkbox"/> medium</p> <p><input type="checkbox"/> low</p>			



Centro Ricerche Agronomiche ed Ambientali



UNIVERSITA' DI CAMERINO



LIFE20 CCA/IT/001752 – Life + A_GreeNet
 The Life+A_GreeNet has received funding from the
 Life Programme of the European Union



CONTACT PERSON (*)				
name and surname	Angela Colangelo			
role within organization	Coordinatore FedAgriPesca			
mandate to represent	yes	<input type="checkbox"/>	no	<input type="checkbox"/>
e-mail	e.mail: abruzzo@confcooperative.it			
phone number	Tel: 085/4511249			



Centro Ricerche
Agronomiche ed
Ambientali



UNIVERSITA'
DI CAMERINO



LIFE20 CCA/IT/001752 – Life + A_GreeNet
 The Life+A_GreeNet has received funding from the Life Programme of the European Union

STAKEHOLDER DESCRIPTION

Organization name	Confindustria Chieti-Pescara			
Website	https://confindustriachpe.it/			
Type of stakeholder	<input type="checkbox"/>	Public body / authority		
	<input checked="" type="checkbox"/>	Business Support Organization (i.e. chamber of commerce, etc.)		
	<input type="checkbox"/>	Private profit (i.e. SME)		
	<input type="checkbox"/>	Private no profit (i.e. NGO)		
	<input type="checkbox"/>	Training centre (i.e. school)		
	<input type="checkbox"/>	Research centre (i.e. university)		
	<input type="checkbox"/>	Other, please specify:		
Field of activity	<input type="checkbox"/>	Agriculture	<input checked="" type="checkbox"/>	Local development
	<input type="checkbox"/>	Fisheries	<input type="checkbox"/>	Tourism
	<input type="checkbox"/>	Navigation	<input type="checkbox"/>	Recreation
	<input type="checkbox"/>	Energy	<input type="checkbox"/>	Culture
	<input type="checkbox"/>	Biodiversity	<input type="checkbox"/>	Other, please specify: environment, water
Type of Activity	The main activities and goals of the stakeholder are in conflict or concordant with the process of landscape conservation purposes:			
		yes	no	
	In conflict	<input type="checkbox"/>	<input checked="" type="checkbox"/>	
	Concordant	<input checked="" type="checkbox"/>	<input type="checkbox"/>	



Centro Ricerche Agronomiche ed Ambientali



UNIVERSITA' DI CAMERINO



LIFE20 CCA/IT/001752 – Life + A_GreeNet
 The Life+A_GreeNet has received funding from the Life Programme of the European Union

Area of activity	<p>The Stakeholder acts at</p> <table border="1"> <tr><td><input checked="" type="checkbox"/></td><td>local</td></tr> <tr><td><input type="checkbox"/></td><td>regional</td></tr> <tr><td><input type="checkbox"/></td><td>national</td></tr> <tr><td><input type="checkbox"/></td><td>international</td></tr> </table> <p>scale</p> <p>The Pilot Area is</p> <table border="1"> <tr><td><input type="checkbox"/></td><td>fully included</td></tr> <tr><td><input checked="" type="checkbox"/></td><td>partially included</td></tr> <tr><td><input type="checkbox"/></td><td>not included</td></tr> </table> <p>in the stakeholder reference area (i.e. administrative borders)</p>	<input checked="" type="checkbox"/>	local	<input type="checkbox"/>	regional	<input type="checkbox"/>	national	<input type="checkbox"/>	international	<input type="checkbox"/>	fully included	<input checked="" type="checkbox"/>	partially included	<input type="checkbox"/>	not included		
<input checked="" type="checkbox"/>	local																
<input type="checkbox"/>	regional																
<input type="checkbox"/>	national																
<input type="checkbox"/>	international																
<input type="checkbox"/>	fully included																
<input checked="" type="checkbox"/>	partially included																
<input type="checkbox"/>	not included																
Goals	<p>Please specify what are the main objectives of the organization for the Pilot Area</p> <p>(max 300 characters)</p>																
GOVERNANCE EXPERIENCE																	
Confidence and experience in <u>inclusive governance processes</u>	<p>Please tick one or more boxes:</p> <table border="1"> <thead> <tr> <th></th> <th>low</th> <th>medium</th> <th>high</th> </tr> </thead> <tbody> <tr> <td>the organization knows what they are</td> <td><input type="checkbox"/></td> <td><input type="checkbox"/></td> <td><input type="checkbox"/></td> </tr> <tr> <td>the organization knows how they work</td> <td><input type="checkbox"/></td> <td><input type="checkbox"/></td> <td><input type="checkbox"/></td> </tr> <tr> <td>the organization has previous experience</td> <td><input type="checkbox"/></td> <td><input type="checkbox"/></td> <td><input type="checkbox"/></td> </tr> </tbody> </table>		low	medium	high	the organization knows what they are	<input type="checkbox"/>	<input type="checkbox"/>	<input type="checkbox"/>	the organization knows how they work	<input type="checkbox"/>	<input type="checkbox"/>	<input type="checkbox"/>	the organization has previous experience	<input type="checkbox"/>	<input type="checkbox"/>	<input type="checkbox"/>
	low	medium	high														
the organization knows what they are	<input type="checkbox"/>	<input type="checkbox"/>	<input type="checkbox"/>														
the organization knows how they work	<input type="checkbox"/>	<input type="checkbox"/>	<input type="checkbox"/>														
the organization has previous experience	<input type="checkbox"/>	<input type="checkbox"/>	<input type="checkbox"/>														
<u>Confidence and experience</u>	Please tick one or more boxes:																



Centro Ricerche Agronomiche ed Ambientali



UNIVERSITA' DI CAMERINO



LIFE20 CCA/IT/001752 – Life + A_GreeNet
 The Life+A_GreeNet has received funding from the Life Programme of the European Union

		low	medium	high						
<u>in Territorial Contract processes</u>	the organization knows what they are	<input type="checkbox"/>	<input type="checkbox"/>	<input type="checkbox"/>						
	the organization knows how they work	<input type="checkbox"/>	<input type="checkbox"/>	<input type="checkbox"/>						
	the organization has previous experience	<input type="checkbox"/>	<input type="checkbox"/>	<input type="checkbox"/>						
RELATIONSHIP WITH THE DECISION MAKING PROCESS OF THE CONTRACT OF FORESTRY										
Interest	What aspects of the Pilot Area management are of <u>interest</u> for the organization <input style="width: 100%; height: 40px;" type="text"/> (max 500 characters)									
Contribution	Which contribution the organization can add to the Pilot Area management process: <input style="width: 100%; height: 40px;" type="text"/> (max 500 characters)									
Engagement	In the Contract of Forestry <u>engagement</u> process the organization wants to: <table border="1" style="width: 100%; margin-top: 10px;"> <tr> <td style="width: 40px;"><input type="checkbox"/></td> <td>be informed</td> </tr> <tr> <td><input type="checkbox"/></td> <td>be consulted</td> </tr> <tr> <td><input type="checkbox"/></td> <td>be actively involved</td> </tr> </table>				<input type="checkbox"/>	be informed	<input type="checkbox"/>	be consulted	<input type="checkbox"/>	be actively involved
<input type="checkbox"/>	be informed									
<input type="checkbox"/>	be consulted									
<input type="checkbox"/>	be actively involved									
Influence	In the Contract of Forestry process the <u>influence</u> of the organization can be: <table border="1" style="width: 100%; margin-top: 10px;"> <tr> <td style="width: 40px;"><input type="checkbox"/></td> <td>high</td> </tr> <tr> <td><input type="checkbox"/></td> <td>medium</td> </tr> <tr> <td><input type="checkbox"/></td> <td>low</td> </tr> </table>				<input type="checkbox"/>	high	<input type="checkbox"/>	medium	<input type="checkbox"/>	low
<input type="checkbox"/>	high									
<input type="checkbox"/>	medium									
<input type="checkbox"/>	low									
CONTACT PERSON (*)										
name and surname	D'ALESSANDRO Riccardo									



Centro Ricerche Agronomiche ed Ambientali



UNIVERSITA' DI CAMERINO



LIFE20 CCA/IT/001752 – Life + A_GreeNet

The Life+A_GreeNet has received funding from the Life Programme of the European Union



role within organization	Presidente Sezione Ambiente
mandate to represent	<p>yes <input type="checkbox"/> no <input type="checkbox"/></p>
e-mail	<p>e.mail: info@confindustriachpe.it pec: confindustriachpe@pec.it</p>
phone number	Tel: 085 432 551



Centro Ricerche Agronomiche ed Ambientali



UNIVERSITA' DI CAMERINO



LIFE20 CCA/IT/001752 – Life + A_GreeNet
 The Life+A_GreeNet has received funding from the Life Programme of the European Union

STAKEHOLDER DESCRIPTION			
Organization name	Confesercenti (Pescara)		
Website	http://www.confesercentipe.it/		
Type of stakeholder	<input type="checkbox"/>	Public body / authority	
	<input checked="" type="checkbox"/>	Business Support Organization (i.e. chamber of commerce, etc.)	
	<input type="checkbox"/>	Private profit (i.e. SME)	
	<input type="checkbox"/>	Private no profit (i.e. NGO)	
	<input type="checkbox"/>	Training centre (i.e. school)	
	<input type="checkbox"/>	Research centre (i.e. university)	
	<input type="checkbox"/>	Other, please specify:	
Field of activity	<input type="checkbox"/>	Agriculture	<input checked="" type="checkbox"/> Local development
	<input type="checkbox"/>	Fisheries	<input type="checkbox"/> Tourism
	<input type="checkbox"/>	Navigation	<input type="checkbox"/> Recreation
	<input type="checkbox"/>	Energy	<input type="checkbox"/> Culture
	<input type="checkbox"/>	Biodiversity	<input type="checkbox"/> Other, please specify: environment, water
Type of Activity	The main activities and goals of the stakeholder are in conflict or concordant with the process of landscape conservation purposes:		
		yes	no
In conflict	<input type="checkbox"/>	<input type="checkbox"/>	<input checked="" type="checkbox"/>
Concordant	<input checked="" type="checkbox"/>	<input type="checkbox"/>	<input type="checkbox"/>



Centro Ricerche Agronomiche ed Ambientali



UNIVERSITÀ DI CAMERINO



LIFE20 CCA/IT/001752 – Life + A_GreeNet
 The Life+A_GreeNet has received funding from the Life Programme of the European Union

Area of activity	<p>The Stakeholder acts at</p> <table border="1"> <tr> <td><input checked="" type="checkbox"/></td> <td>local</td> </tr> <tr> <td><input type="checkbox"/></td> <td>regional</td> </tr> <tr> <td><input type="checkbox"/></td> <td>national</td> </tr> <tr> <td><input type="checkbox"/></td> <td>international</td> </tr> </table> <p>scale</p> <p>The Pilot Area is</p> <table border="1"> <tr> <td><input checked="" type="checkbox"/></td> <td>fully included</td> </tr> <tr> <td><input type="checkbox"/></td> <td>partially included</td> </tr> <tr> <td><input type="checkbox"/></td> <td>not included</td> </tr> </table> <p>in the stakeholder reference area (i.e. administrative borders)</p>	<input checked="" type="checkbox"/>	local	<input type="checkbox"/>	regional	<input type="checkbox"/>	national	<input type="checkbox"/>	international	<input checked="" type="checkbox"/>	fully included	<input type="checkbox"/>	partially included	<input type="checkbox"/>	not included		
<input checked="" type="checkbox"/>	local																
<input type="checkbox"/>	regional																
<input type="checkbox"/>	national																
<input type="checkbox"/>	international																
<input checked="" type="checkbox"/>	fully included																
<input type="checkbox"/>	partially included																
<input type="checkbox"/>	not included																
Goals	<p>Please specify what are the main objectives of the organization for the Pilot Area</p> <div style="border: 1px solid black; padding: 5px;"> (max 300 characters) </div>																
GOVERNANCE EXPERIENCE																	
Confidence and experience in <u>inclusive governance processes</u>	<p>Please tick one or more boxes:</p> <table border="1"> <thead> <tr> <th></th> <th>low</th> <th>medium</th> <th>high</th> </tr> </thead> <tbody> <tr> <td>the organization knows what they are</td> <td><input type="checkbox"/></td> <td><input type="checkbox"/></td> <td><input type="checkbox"/></td> </tr> <tr> <td>the organization knows how they work</td> <td><input type="checkbox"/></td> <td><input type="checkbox"/></td> <td><input type="checkbox"/></td> </tr> <tr> <td>the organization has previous experience</td> <td><input type="checkbox"/></td> <td><input type="checkbox"/></td> <td><input type="checkbox"/></td> </tr> </tbody> </table>		low	medium	high	the organization knows what they are	<input type="checkbox"/>	<input type="checkbox"/>	<input type="checkbox"/>	the organization knows how they work	<input type="checkbox"/>	<input type="checkbox"/>	<input type="checkbox"/>	the organization has previous experience	<input type="checkbox"/>	<input type="checkbox"/>	<input type="checkbox"/>
	low	medium	high														
the organization knows what they are	<input type="checkbox"/>	<input type="checkbox"/>	<input type="checkbox"/>														
the organization knows how they work	<input type="checkbox"/>	<input type="checkbox"/>	<input type="checkbox"/>														
the organization has previous experience	<input type="checkbox"/>	<input type="checkbox"/>	<input type="checkbox"/>														



Centro Ricerche Agronomiche ed Ambientali



UNIVERSITA' DI CAMERINO



LIFE20 CCA/IT/001752 – Life + A_GreeNet
 The Life+A_GreeNet has received funding from the Life Programme of the European Union



<u>Confidence and experience in Territorial Contract processes</u>	Please tick one or more boxes:			
		low	medium	high
	the organization knows what they are	<input type="checkbox"/>	<input type="checkbox"/>	<input type="checkbox"/>
	the organization knows how they work	<input type="checkbox"/>	<input type="checkbox"/>	<input type="checkbox"/>
the organization has previous experience	<input type="checkbox"/>	<input type="checkbox"/>	<input type="checkbox"/>	

RELATIONSHIP WITH THE DECISION MAKING PROCESS OF THE CONTRACT OF FORESTRY

Interest	What aspects of the Pilot Area management are of <u>interest</u> for the organization (max 500 characters)
----------	---

Contribution	Which contribution the organization can add to the Pilot Area management process: (max 500 characters)
--------------	---

Engagement	In the Contract of Forestry <u>engagement</u> process the organization wants to: <table border="1" style="margin-left: 20px;"> <tr><td><input type="checkbox"/></td><td>be informed</td></tr> <tr><td><input type="checkbox"/></td><td>be consulted</td></tr> <tr><td><input type="checkbox"/></td><td>be actively involved</td></tr> </table>	<input type="checkbox"/>	be informed	<input type="checkbox"/>	be consulted	<input type="checkbox"/>	be actively involved
<input type="checkbox"/>	be informed						
<input type="checkbox"/>	be consulted						
<input type="checkbox"/>	be actively involved						

Influence	In the Contract of Forestry process the <u>influence</u> of the organization can be: <table border="1" style="margin-left: 20px;"> <tr><td><input type="checkbox"/></td><td>high</td></tr> <tr><td><input type="checkbox"/></td><td>medium</td></tr> <tr><td><input type="checkbox"/></td><td>low</td></tr> </table>	<input type="checkbox"/>	high	<input type="checkbox"/>	medium	<input type="checkbox"/>	low
<input type="checkbox"/>	high						
<input type="checkbox"/>	medium						
<input type="checkbox"/>	low						



Centro Ricerche Agronomiche ed Ambientali



UNIVERSITA' DI CAMERINO



LIFE20 CCA/IT/001752 – Life + A_GreeNet

The Life+A_GreeNet has received funding from the Life Programme of the European Union



CONTACT PERSON (*)				
name and surname	Marina Dolci			
role within organization	Presidente			
mandate to represent	yes	<input type="checkbox"/>	no	<input type="checkbox"/>
e-mail	info@confesercentipe.it			
phone number	085 4313264			



Centro Ricerche Agronomiche ed Ambientali



UNIVERSITA' DI CAMERINO



LIFE20 CCA/IT/001752 – Life + A_GreeNet
 The Life+A_GreeNet has received funding from the Life Programme of the European Union

STAKEHOLDER DESCRIPTION												
Organization name	FEDERAZIONE REGIONALE AGROTECNICI E AGROTECNICI LAUREATI DELL'ABRUZZO											
Website	http://www.agrotecnici.it/collegi_localiabruzzo.htm											
Type of stakeholder	<input checked="" type="checkbox"/> Public body / authority <input type="checkbox"/> Business Support Organization (i.e. chamber of commerce, etc.) <input type="checkbox"/> Private profit (i.e. SME) <input type="checkbox"/> Private no profit (i.e. NGO) <input type="checkbox"/> Training centre (i.e. school) <input type="checkbox"/> Research centre (i.e. university) <input checked="" type="checkbox"/> Other, please specify:											
Field of activity	<input checked="" type="checkbox"/> Agriculture <input type="checkbox"/> Fisheries <input type="checkbox"/> Navigation <input type="checkbox"/> Energy <input type="checkbox"/> Biodiversity	<input checked="" type="checkbox"/> <input type="checkbox"/> <input type="checkbox"/> <input type="checkbox"/> <input checked="" type="checkbox"/>	Local development Tourism Recreation Culture Other, please specify: environment									
Type of Activity	The main activities and goals of the stakeholder are in conflict or concordant with the process of landscape conservation purposes: <table border="1" style="margin-left: auto; margin-right: auto;"> <thead> <tr> <th></th> <th>yes</th> <th>no</th> </tr> </thead> <tbody> <tr> <td>In conflict</td> <td></td> <td>X</td> </tr> <tr> <td>Concordant</td> <td>X</td> <td></td> </tr> </tbody> </table>				yes	no	In conflict		X	Concordant	X	
	yes	no										
In conflict		X										
Concordant	X											
Area of activity	The Stakeholder acts at											



Centro Ricerche Agronomiche ed Ambientali



UNIVERSITA' DI CAMERINO



LIFE20 CCA/IT/001752 – Life + A_GreeNet
 The Life+A_GreeNet has received funding from the Life Programme of the European Union

	<table border="1"> <tr> <td><input type="checkbox"/></td> <td>local</td> </tr> <tr> <td><input checked="" type="checkbox"/></td> <td>regional</td> </tr> <tr> <td><input type="checkbox"/></td> <td>national</td> </tr> <tr> <td><input type="checkbox"/></td> <td>international</td> </tr> </table> <p>scale</p> <p>The Pilot Area is</p> <table border="1"> <tr> <td><input checked="" type="checkbox"/></td> <td>fully included</td> </tr> <tr> <td><input type="checkbox"/></td> <td>partially included</td> </tr> <tr> <td><input type="checkbox"/></td> <td>not included</td> </tr> </table> <p>in the stakeholder reference area (i.e. administrative borders)</p>	<input type="checkbox"/>	local	<input checked="" type="checkbox"/>	regional	<input type="checkbox"/>	national	<input type="checkbox"/>	international	<input checked="" type="checkbox"/>	fully included	<input type="checkbox"/>	partially included	<input type="checkbox"/>	not included		
<input type="checkbox"/>	local																
<input checked="" type="checkbox"/>	regional																
<input type="checkbox"/>	national																
<input type="checkbox"/>	international																
<input checked="" type="checkbox"/>	fully included																
<input type="checkbox"/>	partially included																
<input type="checkbox"/>	not included																
Goals	<p>Please specify what are the main objectives of the organization for the Pilot Area</p> <p>(max 300 characters)</p>																
GOVERNANCE EXPERIENCE																	
<p>Confidence and experience in <u>inclusive governance processes</u></p>	<p>Please tick one or more boxes:</p> <table border="1"> <thead> <tr> <th></th> <th>low</th> <th>medium</th> <th>high</th> </tr> </thead> <tbody> <tr> <td>the organization knows what they are</td> <td><input type="checkbox"/></td> <td><input type="checkbox"/></td> <td><input type="checkbox"/></td> </tr> <tr> <td>the organization knows how they work</td> <td><input type="checkbox"/></td> <td><input type="checkbox"/></td> <td><input type="checkbox"/></td> </tr> <tr> <td>the organization has previous experience</td> <td><input type="checkbox"/></td> <td><input type="checkbox"/></td> <td><input type="checkbox"/></td> </tr> </tbody> </table>		low	medium	high	the organization knows what they are	<input type="checkbox"/>	<input type="checkbox"/>	<input type="checkbox"/>	the organization knows how they work	<input type="checkbox"/>	<input type="checkbox"/>	<input type="checkbox"/>	the organization has previous experience	<input type="checkbox"/>	<input type="checkbox"/>	<input type="checkbox"/>
	low	medium	high														
the organization knows what they are	<input type="checkbox"/>	<input type="checkbox"/>	<input type="checkbox"/>														
the organization knows how they work	<input type="checkbox"/>	<input type="checkbox"/>	<input type="checkbox"/>														
the organization has previous experience	<input type="checkbox"/>	<input type="checkbox"/>	<input type="checkbox"/>														
<p><u>Confidence and experience</u></p>	<p>Please tick one or more boxes:</p>																



Centro Ricerche Agronomiche ed Ambientali



UNIVERSITA' DI CAMERINO



LIFE20 CCA/IT/001752 – Life + A_GreeNet
 The Life+A_GreeNet has received funding from the Life Programme of the European Union

		low	medium	high						
<u>in Territorial Contract processes</u>	the organization knows what they are	<input type="checkbox"/>	<input type="checkbox"/>	<input type="checkbox"/>						
	the organization knows how they work	<input type="checkbox"/>	<input type="checkbox"/>	<input type="checkbox"/>						
	the organization has previous experience	<input type="checkbox"/>	<input type="checkbox"/>	<input type="checkbox"/>						
RELATIONSHIP WITH THE DECISION MAKING PROCESS OF THE CONTRACT OF FORESTRY										
Interest	What aspects of the Pilot Area management are of <u>interest</u> for the organization <input style="width: 100%; height: 40px;" type="text"/> (max 500 characters)									
Contribution	Which contribution the organization can add to the Pilot Area management process: <input style="width: 100%; height: 40px;" type="text"/> (max 500 characters)									
Engagement	In the Contract of Forestry <u>engagement</u> process the organization wants to: <table border="1" style="width: 100%; margin-top: 10px;"> <tr> <td style="width: 30px;"><input type="checkbox"/></td> <td>be informed</td> </tr> <tr> <td><input type="checkbox"/></td> <td>be consulted</td> </tr> <tr> <td><input type="checkbox"/></td> <td>be actively involved</td> </tr> </table>				<input type="checkbox"/>	be informed	<input type="checkbox"/>	be consulted	<input type="checkbox"/>	be actively involved
<input type="checkbox"/>	be informed									
<input type="checkbox"/>	be consulted									
<input type="checkbox"/>	be actively involved									
Influence	In the Contract of Forestry process the <u>influence</u> of the organization can be: <table border="1" style="width: 100%; margin-top: 10px;"> <tr> <td style="width: 30px;"><input type="checkbox"/></td> <td>high</td> </tr> <tr> <td><input type="checkbox"/></td> <td>medium</td> </tr> <tr> <td><input type="checkbox"/></td> <td>low</td> </tr> </table>				<input type="checkbox"/>	high	<input type="checkbox"/>	medium	<input type="checkbox"/>	low
<input type="checkbox"/>	high									
<input type="checkbox"/>	medium									
<input type="checkbox"/>	low									
CONTACT PERSON (*)										
name and surname	Agr. Giuseppe MORZILLI									



Centro Ricerche Agronomiche ed Ambientali



UNIVERSITA' DI CAMERINO



LIFE20 CCA/IT/001752 – Life + A_GreeNet

The Life+A_GreeNet has received funding from the Life Programme of the European Union



role within organization	Presidente				
mandate to represent	<table border="1"> <tr> <td>yes</td> <td><input type="checkbox"/></td> <td>no</td> <td><input type="checkbox"/></td> </tr> </table>	yes	<input type="checkbox"/>	no	<input type="checkbox"/>
yes	<input type="checkbox"/>	no	<input type="checkbox"/>		
e-mail	e-mail: federazione.abruzzo@agrotecnici.it PEC: federazione.abruzzo@pecagrotecnici.it				
phone number					



Centro Ricerche Agronomiche ed Ambientali



UNIVERSITA' DI CAMERINO



LIFE20 CCA/IT/001752 – Life + A_GreeNet
 The Life+A_GreeNet has received funding from the Life Programme of the European Union

STAKEHOLDER DESCRIPTION			
Organization name	Adiconsum Abruzzo		
Website	https://www.adiconsum.it/		
Type of stakeholder	<input type="checkbox"/>	Public body / authority	
	<input type="checkbox"/>	Business Support Organization (i.e. chamber of commerce, etc.)	
	<input type="checkbox"/>	Private profit (i.e. SME)	
	<input checked="" type="checkbox"/>	Private no profit (i.e. NGO)	
	<input type="checkbox"/>	Training centre (i.e. school)	
	<input type="checkbox"/>	Research centre (i.e. university)	
	<input type="checkbox"/>	Other, please specify:	
Field of activity	<input type="checkbox"/>	Agriculture	<input type="checkbox"/> Local development
	<input type="checkbox"/>	Fisheries	<input type="checkbox"/> Tourism
	<input type="checkbox"/>	Navigation	<input type="checkbox"/> Recreation
	<input type="checkbox"/>	Energy	<input type="checkbox"/> Culture
	<input type="checkbox"/>	Biodiversity	<input checked="" type="checkbox"/> Other, please specify: protection of consumer rights
Type of Activity	The main activities and goals of the stakeholder are in conflict or concordant with the process of landscape conservation purposes:		
		yes	no
	In conflict	<input type="checkbox"/>	<input checked="" type="checkbox"/>
	Concordant	<input checked="" type="checkbox"/>	<input type="checkbox"/>
Area of activity	The Stakeholder acts at		



Centro Ricerche Agronomiche ed Ambientali



UNIVERSITÀ DI CAMERINO



LIFE20 CCA/IT/001752 – Life + A_GreeNet
 The Life+A_GreeNet has received funding from the Life Programme of the European Union



	<table border="1"> <tr> <td><input checked="" type="checkbox"/></td> <td>local</td> </tr> <tr> <td><input type="checkbox"/></td> <td>regional</td> </tr> <tr> <td><input type="checkbox"/></td> <td>national</td> </tr> <tr> <td><input type="checkbox"/></td> <td>international</td> </tr> </table> <p>scale</p> <p>The Pilot Area is</p> <table border="1"> <tr> <td><input checked="" type="checkbox"/></td> <td>fully included</td> </tr> <tr> <td><input type="checkbox"/></td> <td>partially included</td> </tr> <tr> <td><input type="checkbox"/></td> <td>not included</td> </tr> </table> <p>in the stakeholder reference area (i.e. administrative borders)</p>	<input checked="" type="checkbox"/>	local	<input type="checkbox"/>	regional	<input type="checkbox"/>	national	<input type="checkbox"/>	international	<input checked="" type="checkbox"/>	fully included	<input type="checkbox"/>	partially included	<input type="checkbox"/>	not included		
<input checked="" type="checkbox"/>	local																
<input type="checkbox"/>	regional																
<input type="checkbox"/>	national																
<input type="checkbox"/>	international																
<input checked="" type="checkbox"/>	fully included																
<input type="checkbox"/>	partially included																
<input type="checkbox"/>	not included																
Goals	<p>Please specify what are the main objectives of the organization for the Pilot Area</p> <p>(max 300 characters)</p>																
GOVERNANCE EXPERIENCE																	
Confidence and experience in <u>inclusive governance processes</u>	<p>Please tick one or more boxes:</p> <table border="1"> <thead> <tr> <th></th> <th>low</th> <th>medium</th> <th>high</th> </tr> </thead> <tbody> <tr> <td>the organization knows what they are</td> <td><input type="checkbox"/></td> <td><input type="checkbox"/></td> <td><input type="checkbox"/></td> </tr> <tr> <td>the organization knows how they work</td> <td><input type="checkbox"/></td> <td><input type="checkbox"/></td> <td><input type="checkbox"/></td> </tr> <tr> <td>the organization has previous experience</td> <td><input type="checkbox"/></td> <td><input type="checkbox"/></td> <td><input type="checkbox"/></td> </tr> </tbody> </table>		low	medium	high	the organization knows what they are	<input type="checkbox"/>	<input type="checkbox"/>	<input type="checkbox"/>	the organization knows how they work	<input type="checkbox"/>	<input type="checkbox"/>	<input type="checkbox"/>	the organization has previous experience	<input type="checkbox"/>	<input type="checkbox"/>	<input type="checkbox"/>
	low	medium	high														
the organization knows what they are	<input type="checkbox"/>	<input type="checkbox"/>	<input type="checkbox"/>														
the organization knows how they work	<input type="checkbox"/>	<input type="checkbox"/>	<input type="checkbox"/>														
the organization has previous experience	<input type="checkbox"/>	<input type="checkbox"/>	<input type="checkbox"/>														
<u>Confidence and experience</u>	Please tick one or more boxes:																



Centro Ricerche Agronomiche ed Ambientali



UNIVERSITA' DI CAMERINO



LIFE20 CCA/IT/001752 – Life + A_GreeNet
 The Life+A_GreeNet has received funding from the Life Programme of the European Union

		low	medium	high						
<u>in Territorial Contract processes</u>	the organization knows what they are	<input type="checkbox"/>	<input type="checkbox"/>	<input type="checkbox"/>						
	the organization knows how they work	<input type="checkbox"/>	<input type="checkbox"/>	<input type="checkbox"/>						
	the organization has previous experience	<input type="checkbox"/>	<input type="checkbox"/>	<input type="checkbox"/>						
RELATIONSHIP WITH THE DECISION MAKING PROCESS OF THE CONTRACT OF FORESTRY										
Interest	What aspects of the Pilot Area management are of <u>interest</u> for the organization <input style="width: 100%; height: 40px;" type="text"/> (max 500 characters)									
Contribution	Which contribution the organization can add to the Pilot Area management process: <input style="width: 100%; height: 40px;" type="text"/> (max 500 characters)									
Engagement	In the Contract of Forestry <u>engagement</u> process the organization wants to: <table border="1" style="width: 100%; margin-top: 10px;"> <tr> <td style="width: 40px;"><input type="checkbox"/></td> <td>be informed</td> </tr> <tr> <td><input type="checkbox"/></td> <td>be consulted</td> </tr> <tr> <td><input type="checkbox"/></td> <td>be actively involved</td> </tr> </table>				<input type="checkbox"/>	be informed	<input type="checkbox"/>	be consulted	<input type="checkbox"/>	be actively involved
<input type="checkbox"/>	be informed									
<input type="checkbox"/>	be consulted									
<input type="checkbox"/>	be actively involved									
Influence	In the Contract of Forestry process the <u>influence</u> of the organization can be: <table border="1" style="width: 100%; margin-top: 10px;"> <tr> <td style="width: 40px;"><input type="checkbox"/></td> <td>high</td> </tr> <tr> <td><input type="checkbox"/></td> <td>medium</td> </tr> <tr> <td><input type="checkbox"/></td> <td>low</td> </tr> </table>				<input type="checkbox"/>	high	<input type="checkbox"/>	medium	<input type="checkbox"/>	low
<input type="checkbox"/>	high									
<input type="checkbox"/>	medium									
<input type="checkbox"/>	low									
CONTACT PERSON (*)										
name and surname	Vincenzo Zangardi									



Centro Ricerche Agronomiche ed Ambientali



UNIVERSITA' DI CAMERINO



LIFE20 CCA/IT/001752 – Life + A_GreeNet

The Life+A_GreeNet has received funding from the Life Programme of the European Union



role within organization	Responsabile sede Abruzzo				
mandate to represent	<table border="1"> <tr> <td>yes</td> <td><input type="checkbox"/></td> <td>no</td> <td><input type="checkbox"/></td> </tr> </table>	yes	<input type="checkbox"/>	no	<input type="checkbox"/>
yes	<input type="checkbox"/>	no	<input type="checkbox"/>		
e-mail	abruzzo@adiconsum.it				
phone number	Tel. 085 692842				



Centro Ricerche Agronomiche ed Ambientali



UNIVERSITA' DI CAMERINO



LIFE20 CCA/IT/001752 – Life + A_GreeNet
 The Life+A_GreeNet has received funding from the Life Programme of the European Union

STAKEHOLDER DESCRIPTION

Organization name	Ambiente e/è vita Abruzzo		
Website	http://www.ambientevita-abruzzo.it/		
Type of stakeholder	<input type="checkbox"/>	Public body / authority	
	<input type="checkbox"/>	Business Support Organization (i.e. chamber of commerce, etc.)	
	<input type="checkbox"/>	Private profit (i.e. SME)	
	<input checked="" type="checkbox"/>	Private no profit (i.e. NGO)	
	<input type="checkbox"/>	Training centre (i.e. school)	
	<input type="checkbox"/>	Research centre (i.e. university)	
	<input type="checkbox"/>	Other, please specify:	
Field of activity	<input type="checkbox"/>	Agriculture	Local development
	<input type="checkbox"/>	Fisheries	Tourism
	<input type="checkbox"/>	Navigation	Recreation
	<input type="checkbox"/>	Energy	Culture
	<input type="checkbox"/>	Biodiversity	<input checked="" type="checkbox"/> Other, please specify: environment
Type of Activity	The main activities and goals of the stakeholder are in conflict or concordant with the process of landscape conservation purposes:		
		yes	no
In conflict	<input type="checkbox"/>		<input checked="" type="checkbox"/>
Concordant	<input checked="" type="checkbox"/>		<input type="checkbox"/>



Centro Ricerche Agronomiche ed Ambientali



UNIVERSITÀ DI CAMERINO



LIFE20 CCA/IT/001752 – Life + A_GreeNet
 The Life+A_GreeNet has received funding from the Life Programme of the European Union

Area of activity	<p>The Stakeholder acts at</p> <table border="1"> <tr> <td><input checked="" type="checkbox"/></td> <td>local</td> </tr> <tr> <td><input type="checkbox"/></td> <td>regional</td> </tr> <tr> <td><input type="checkbox"/></td> <td>national</td> </tr> <tr> <td><input type="checkbox"/></td> <td>international</td> </tr> </table> <p>scale</p> <p>The Pilot Area is</p> <table border="1"> <tr> <td><input checked="" type="checkbox"/></td> <td>fully included</td> </tr> <tr> <td><input type="checkbox"/></td> <td>partially included</td> </tr> <tr> <td><input type="checkbox"/></td> <td>not included</td> </tr> </table> <p>in the stakeholder reference area (i.e. administrative borders)</p>	<input checked="" type="checkbox"/>	local	<input type="checkbox"/>	regional	<input type="checkbox"/>	national	<input type="checkbox"/>	international	<input checked="" type="checkbox"/>	fully included	<input type="checkbox"/>	partially included	<input type="checkbox"/>	not included		
<input checked="" type="checkbox"/>	local																
<input type="checkbox"/>	regional																
<input type="checkbox"/>	national																
<input type="checkbox"/>	international																
<input checked="" type="checkbox"/>	fully included																
<input type="checkbox"/>	partially included																
<input type="checkbox"/>	not included																
Goals	<p>Please specify what are the main objectives of the organization for the Pilot Area</p> <p>(max 300 characters)</p>																
GOVERNANCE EXPERIENCE																	
<u>Confidence and experience in inclusive governance processes</u>	<p>Please tick one or more boxes:</p> <table border="1"> <thead> <tr> <th></th> <th style="text-align: center;">low</th> <th style="text-align: center;">medium</th> <th style="text-align: center;">high</th> </tr> </thead> <tbody> <tr> <td>the organization knows what they are</td> <td><input type="checkbox"/></td> <td><input type="checkbox"/></td> <td><input type="checkbox"/></td> </tr> <tr> <td>the organization knows how they work</td> <td><input type="checkbox"/></td> <td><input type="checkbox"/></td> <td><input type="checkbox"/></td> </tr> <tr> <td>the organization has previous experience</td> <td><input type="checkbox"/></td> <td><input type="checkbox"/></td> <td><input type="checkbox"/></td> </tr> </tbody> </table>		low	medium	high	the organization knows what they are	<input type="checkbox"/>	<input type="checkbox"/>	<input type="checkbox"/>	the organization knows how they work	<input type="checkbox"/>	<input type="checkbox"/>	<input type="checkbox"/>	the organization has previous experience	<input type="checkbox"/>	<input type="checkbox"/>	<input type="checkbox"/>
	low	medium	high														
the organization knows what they are	<input type="checkbox"/>	<input type="checkbox"/>	<input type="checkbox"/>														
the organization knows how they work	<input type="checkbox"/>	<input type="checkbox"/>	<input type="checkbox"/>														
the organization has previous experience	<input type="checkbox"/>	<input type="checkbox"/>	<input type="checkbox"/>														
<u>Confidence and experience</u>	<p>Please tick one or more boxes:</p>																



Centro Ricerche Agronomiche ed Ambientali



UNIVERSITA' DI CAMERINO



LIFE20 CCA/IT/001752 – Life + A_GreeNet
 The Life+A_GreeNet has received funding from the Life Programme of the European Union

		low	medium	high						
<u>in Territorial Contract processes</u>	the organization knows what they are	<input type="checkbox"/>	<input type="checkbox"/>	<input type="checkbox"/>						
	the organization knows how they work	<input type="checkbox"/>	<input type="checkbox"/>	<input type="checkbox"/>						
	the organization has previous experience	<input type="checkbox"/>	<input type="checkbox"/>	<input type="checkbox"/>						
RELATIONSHIP WITH THE DECISION MAKING PROCESS OF THE CONTRACT OF FORESTRY										
Interest	What aspects of the Pilot Area management are of <u>interest</u> for the organization <input style="width: 100%; height: 40px;" type="text"/> (max 500 characters)									
Contribution	Which contribution the organization can add to the Pilot Area management process: <input style="width: 100%; height: 40px;" type="text"/> (max 500 characters)									
Engagement	In the Contract of Forestry <u>engagement</u> process the organization wants to: <table border="1" style="width: 100%; margin-top: 10px;"> <tr> <td style="width: 40px;"><input type="checkbox"/></td> <td>be informed</td> </tr> <tr> <td><input type="checkbox"/></td> <td>be consulted</td> </tr> <tr> <td><input type="checkbox"/></td> <td>be actively involved</td> </tr> </table>				<input type="checkbox"/>	be informed	<input type="checkbox"/>	be consulted	<input type="checkbox"/>	be actively involved
<input type="checkbox"/>	be informed									
<input type="checkbox"/>	be consulted									
<input type="checkbox"/>	be actively involved									
Influence	In the Contract of Forestry process the <u>influence</u> of the organization can be: <table border="1" style="width: 100%; margin-top: 10px;"> <tr> <td style="width: 40px;"><input type="checkbox"/></td> <td>high</td> </tr> <tr> <td><input type="checkbox"/></td> <td>medium</td> </tr> <tr> <td><input type="checkbox"/></td> <td>low</td> </tr> </table>				<input type="checkbox"/>	high	<input type="checkbox"/>	medium	<input type="checkbox"/>	low
<input type="checkbox"/>	high									
<input type="checkbox"/>	medium									
<input type="checkbox"/>	low									
CONTACT PERSON (*)										
name and surname	Patrizio Schiazza									



Centro Ricerche Agronomiche ed Ambientali



UNIVERSITA' DI CAMERINO



LIFE20 CCA/IT/001752 – Life + A_GreeNet
 The Life+A_GreeNet has received funding from the
 Life Programme of the European Union



role within organization	Presidente				
mandate to represent	<table border="1"> <tr> <td>yes</td> <td><input type="checkbox"/></td> <td>no</td> <td><input type="checkbox"/></td> </tr> </table>	yes	<input type="checkbox"/>	no	<input type="checkbox"/>
yes	<input type="checkbox"/>	no	<input type="checkbox"/>		
e-mail	segreteria@ambientevita-abruzzo.it segreteria@pec.ambientevita-abruzzo.it				
phone number	085 9434594 347 6117407				



Centro Ricerche
Agronomiche ed
Ambientali



UNIVERSITA'
DI CAMERINO



LIFE20 CCA/IT/001752 – Life + A_GreeNet
 The Life+A_GreeNet has received funding from the Life Programme of the European Union

STAKEHOLDER DESCRIPTION

Organization name	Italia Nostra - Pescara		
Website	http://lnx.italianostra.pescara.it/wp/		
Type of stakeholder	<input type="checkbox"/>	Public body / authority	
	<input type="checkbox"/>	Business Support Organization (i.e. chamber of commerce, etc.)	
	<input type="checkbox"/>	Private profit (i.e. SME)	
	<input checked="" type="checkbox"/>	Private no profit (i.e. NGO)	
	<input type="checkbox"/>	Training centre (i.e. school)	
	<input type="checkbox"/>	Research centre (i.e. university)	
	<input type="checkbox"/>	Other, please specify:	
Field of activity	<input type="checkbox"/>	Agriculture	<input type="checkbox"/>
	<input type="checkbox"/>	Fisheries	<input type="checkbox"/>
	<input type="checkbox"/>	Navigation	<input type="checkbox"/>
	<input type="checkbox"/>	Energy	<input checked="" type="checkbox"/>
	<input checked="" type="checkbox"/>	Biodiversity	<input checked="" type="checkbox"/>
			Local development
			Tourism
			Recreation
			Culture
			Other, please specify: environment
Type of Activity	The main activities and goals of the stakeholder are in conflict or concordant with the process of landscape conservation purposes:		
		yes	no
In conflict	<input type="checkbox"/>	<input type="checkbox"/>	<input checked="" type="checkbox"/>
Concordant	<input checked="" type="checkbox"/>	<input type="checkbox"/>	<input type="checkbox"/>



Centro Ricerche Agronomiche ed Ambientali



UNIVERSITÀ DI CAMERINO



LIFE20 CCA/IT/001752 – Life + A_GreeNet
 The Life+A_GreeNet has received funding from the Life Programme of the European Union

Area of activity	<p>The Stakeholder acts at</p> <table border="1"> <tr> <td><input checked="" type="checkbox"/></td> <td>local</td> </tr> <tr> <td><input type="checkbox"/></td> <td>regional</td> </tr> <tr> <td><input type="checkbox"/></td> <td>national</td> </tr> <tr> <td><input type="checkbox"/></td> <td>international</td> </tr> </table> <p>scale</p> <p>The Pilot Area is</p> <table border="1"> <tr> <td><input type="checkbox"/></td> <td>fully included</td> </tr> <tr> <td><input checked="" type="checkbox"/></td> <td>partially included</td> </tr> <tr> <td><input type="checkbox"/></td> <td>not included</td> </tr> </table> <p>in the stakeholder reference area (i.e. administrative borders)</p>	<input checked="" type="checkbox"/>	local	<input type="checkbox"/>	regional	<input type="checkbox"/>	national	<input type="checkbox"/>	international	<input type="checkbox"/>	fully included	<input checked="" type="checkbox"/>	partially included	<input type="checkbox"/>	not included		
<input checked="" type="checkbox"/>	local																
<input type="checkbox"/>	regional																
<input type="checkbox"/>	national																
<input type="checkbox"/>	international																
<input type="checkbox"/>	fully included																
<input checked="" type="checkbox"/>	partially included																
<input type="checkbox"/>	not included																
Goals	<p>Please specify what are the main objectives of the organization for the Pilot Area</p> <p>(max 300 characters)</p>																
GOVERNANCE EXPERIENCE																	
Confidence and experience in <u>inclusive governance processes</u>	<p>Please tick one or more boxes:</p> <table border="1"> <thead> <tr> <th></th> <th>low</th> <th>medium</th> <th>high</th> </tr> </thead> <tbody> <tr> <td>the organization knows what they are</td> <td><input type="checkbox"/></td> <td><input type="checkbox"/></td> <td><input type="checkbox"/></td> </tr> <tr> <td>the organization knows how they work</td> <td><input type="checkbox"/></td> <td><input type="checkbox"/></td> <td><input type="checkbox"/></td> </tr> <tr> <td>the organization has previous experience</td> <td><input type="checkbox"/></td> <td><input type="checkbox"/></td> <td><input type="checkbox"/></td> </tr> </tbody> </table>		low	medium	high	the organization knows what they are	<input type="checkbox"/>	<input type="checkbox"/>	<input type="checkbox"/>	the organization knows how they work	<input type="checkbox"/>	<input type="checkbox"/>	<input type="checkbox"/>	the organization has previous experience	<input type="checkbox"/>	<input type="checkbox"/>	<input type="checkbox"/>
	low	medium	high														
the organization knows what they are	<input type="checkbox"/>	<input type="checkbox"/>	<input type="checkbox"/>														
the organization knows how they work	<input type="checkbox"/>	<input type="checkbox"/>	<input type="checkbox"/>														
the organization has previous experience	<input type="checkbox"/>	<input type="checkbox"/>	<input type="checkbox"/>														
<u>Confidence and experience</u>	Please tick one or more boxes:																



Centro Ricerche Agronomiche ed Ambientali



UNIVERSITA' DI CAMERINO



LIFE20 CCA/IT/001752 – Life + A_GreeNet

The Life+A_GreeNet has received funding from the Life Programme of the European Union

<u>in Territorial Contract processes</u>	low	medium	high
the organization knows what they are			
the organization knows how they work			
the organization has previous experience			

RELATIONSHIP WITH THE DECISION MAKING PROCESS OF THE CONTRACT OF FORESTRY

Interest	<p>What aspects of the Pilot Area management are of <u>interest</u> for the organization</p> <div style="border: 1px solid black; padding: 5px; min-height: 40px;"> <p>(max 500 characters)</p> </div>						
Contribution	<p>Which contribution the organization can add to the Pilot Area management process:</p> <div style="border: 1px solid black; padding: 5px; min-height: 40px;"> <p>(max 500 characters)</p> </div>						
Engagement	<p>In the Contract of Forestry <u>engagement</u> process the organization wants to:</p> <table style="width: 100%; border-collapse: collapse;"> <tr> <td style="width: 30px; border: 1px solid black; height: 20px;"></td> <td>be informed</td> </tr> <tr> <td style="border: 1px solid black; height: 20px;"></td> <td>be consulted</td> </tr> <tr> <td style="border: 1px solid black; height: 20px;"></td> <td>be actively involved</td> </tr> </table>		be informed		be consulted		be actively involved
	be informed						
	be consulted						
	be actively involved						
Influence	<p>In the Contract of Forestry process the <u>influence</u> of the organization can be:</p> <table style="width: 100%; border-collapse: collapse;"> <tr> <td style="width: 30px; border: 1px solid black; height: 20px;"></td> <td>high</td> </tr> <tr> <td style="border: 1px solid black; height: 20px;"></td> <td>medium</td> </tr> <tr> <td style="border: 1px solid black; height: 20px;"></td> <td>low</td> </tr> </table>		high		medium		low
	high						
	medium						
	low						

CONTACT PERSON (*)



Centro Ricerche Agronomiche ed Ambientali



UNIVERSITA' DI CAMERINO



LIFE20 CCA/IT/001752 – Life + A_GreeNet
 The Life+A_GreeNet has received funding from the
 Life Programme of the European Union



name and surname	Massimo Palladini			
role within organization	Presidente			
mandate to represent	yes	<input type="checkbox"/>	no	<input type="checkbox"/>
e-mail	pescara@italianostra.org			
phone number	085 2122710			



Centro Ricerche
Agronomiche ed
Ambientali



UNIVERSITA'
DI CAMERINO



LIFE20 CCA/IT/001752 – Life + A_GreeNet
 The Life+A_GreeNet has received funding from the Life Programme of the European Union

STAKEHOLDER DESCRIPTION

Organization name	Movimento Difesa cittadino abruzzese		
Website	https://www.difesadelcittadino.it/		
Type of stakeholder	<input type="checkbox"/>	Public body / authority	
	<input type="checkbox"/>	Business Support Organization (i.e. chamber of commerce, etc.)	
	<input type="checkbox"/>	Private profit (i.e. SME)	
	<input type="checkbox"/>	Private no profit (i.e. NGO)	
	<input type="checkbox"/>	Training centre (i.e. school)	
	<input type="checkbox"/>	Research centre (i.e. university)	
	<input checked="" type="checkbox"/>	Other, please specify: Social promotion Association	
Field of activity	<input type="checkbox"/>	Agriculture	Local development
	<input type="checkbox"/>	Fisheries	Tourism
	<input type="checkbox"/>	Navigation	Recreation
	<input type="checkbox"/>	Energy	Culture
	<input type="checkbox"/>	Biodiversity	<input checked="" type="checkbox"/> Other, please specify: Social promotion
Type of Activity	The main activities and goals of the stakeholder are in conflict or concordant with the process of landscape conservation purposes:		
		yes	no
	In conflict		X
	Concordant		



Centro Ricerche Agronomiche ed Ambientali



UNIVERSITÀ DI CAMERINO



LIFE20 CCA/IT/001752 – Life + A_GreeNet
 The Life+A_GreeNet has received funding from the Life Programme of the European Union

Area of activity	<p>The Stakeholder acts at</p> <table border="1"> <tr> <td><input checked="" type="checkbox"/></td> <td>local</td> </tr> <tr> <td><input type="checkbox"/></td> <td>regional</td> </tr> <tr> <td><input type="checkbox"/></td> <td>national</td> </tr> <tr> <td><input type="checkbox"/></td> <td>international</td> </tr> </table> <p>scale</p> <p>The Pilot Area is</p> <table border="1"> <tr> <td><input checked="" type="checkbox"/></td> <td>fully included</td> </tr> <tr> <td><input type="checkbox"/></td> <td>partially included</td> </tr> <tr> <td><input type="checkbox"/></td> <td>not included</td> </tr> </table> <p>in the stakeholder reference area (i.e. administrative borders)</p>	<input checked="" type="checkbox"/>	local	<input type="checkbox"/>	regional	<input type="checkbox"/>	national	<input type="checkbox"/>	international	<input checked="" type="checkbox"/>	fully included	<input type="checkbox"/>	partially included	<input type="checkbox"/>	not included		
<input checked="" type="checkbox"/>	local																
<input type="checkbox"/>	regional																
<input type="checkbox"/>	national																
<input type="checkbox"/>	international																
<input checked="" type="checkbox"/>	fully included																
<input type="checkbox"/>	partially included																
<input type="checkbox"/>	not included																
Goals	<p>Please specify what are the main objectives of the organization for the Pilot Area</p> <p>(max 300 characters)</p>																
GOVERNANCE EXPERIENCE																	
Confidence and experience in <u>inclusive governance processes</u>	<p>Please tick one or more boxes:</p> <table border="1"> <thead> <tr> <th></th> <th>low</th> <th>medium</th> <th>high</th> </tr> </thead> <tbody> <tr> <td>the organization knows what they are</td> <td><input type="checkbox"/></td> <td><input type="checkbox"/></td> <td><input type="checkbox"/></td> </tr> <tr> <td>the organization knows how they work</td> <td><input type="checkbox"/></td> <td><input type="checkbox"/></td> <td><input type="checkbox"/></td> </tr> <tr> <td>the organization has previous experience</td> <td><input type="checkbox"/></td> <td><input type="checkbox"/></td> <td><input type="checkbox"/></td> </tr> </tbody> </table>		low	medium	high	the organization knows what they are	<input type="checkbox"/>	<input type="checkbox"/>	<input type="checkbox"/>	the organization knows how they work	<input type="checkbox"/>	<input type="checkbox"/>	<input type="checkbox"/>	the organization has previous experience	<input type="checkbox"/>	<input type="checkbox"/>	<input type="checkbox"/>
	low	medium	high														
the organization knows what they are	<input type="checkbox"/>	<input type="checkbox"/>	<input type="checkbox"/>														
the organization knows how they work	<input type="checkbox"/>	<input type="checkbox"/>	<input type="checkbox"/>														
the organization has previous experience	<input type="checkbox"/>	<input type="checkbox"/>	<input type="checkbox"/>														
<u>Confidence and experience</u>	Please tick one or more boxes:																



Centro Ricerche Agronomiche ed Ambientali



UNIVERSITA' DI CAMERINO



LIFE20 CCA/IT/001752 – Life + A_GreeNet
 The Life+A_GreeNet has received funding from the Life Programme of the European Union

		low	medium	high						
<u>in Territorial Contract processes</u>	the organization knows what they are	<input type="checkbox"/>	<input type="checkbox"/>	<input type="checkbox"/>						
	the organization knows how they work	<input type="checkbox"/>	<input type="checkbox"/>	<input type="checkbox"/>						
	the organization has previous experience	<input type="checkbox"/>	<input type="checkbox"/>	<input type="checkbox"/>						
RELATIONSHIP WITH THE DECISION MAKING PROCESS OF THE CONTRACT OF FORESTRY										
Interest	What aspects of the Pilot Area management are of <u>interest</u> for the organization <input style="width: 100%; height: 40px;" type="text"/> (max 500 characters)									
Contribution	Which contribution the organization can add to the Pilot Area management process: <input style="width: 100%; height: 40px;" type="text"/> (max 500 characters)									
Engagement	In the Contract of Forestry <u>engagement</u> process the organization wants to: <table border="1" style="width: 100%; margin-top: 10px;"> <tr> <td style="width: 40px;"><input type="checkbox"/></td> <td>be informed</td> </tr> <tr> <td><input type="checkbox"/></td> <td>be consulted</td> </tr> <tr> <td><input type="checkbox"/></td> <td>be actively involved</td> </tr> </table>				<input type="checkbox"/>	be informed	<input type="checkbox"/>	be consulted	<input type="checkbox"/>	be actively involved
<input type="checkbox"/>	be informed									
<input type="checkbox"/>	be consulted									
<input type="checkbox"/>	be actively involved									
Influence	In the Contract of Forestry process the <u>influence</u> of the organization can be: <table border="1" style="width: 100%; margin-top: 10px;"> <tr> <td style="width: 40px;"><input type="checkbox"/></td> <td>high</td> </tr> <tr> <td><input type="checkbox"/></td> <td>medium</td> </tr> <tr> <td><input type="checkbox"/></td> <td>low</td> </tr> </table>				<input type="checkbox"/>	high	<input type="checkbox"/>	medium	<input type="checkbox"/>	low
<input type="checkbox"/>	high									
<input type="checkbox"/>	medium									
<input type="checkbox"/>	low									
CONTACT PERSON (*)										
name and surname	Moreno Bonafortuna									



Centro Ricerche Agronomiche ed Ambientali



UNIVERSITA' DI CAMERINO



LIFE20 CCA/IT/001752 – Life + A_GreeNet

The Life+A_GreeNet has received funding from the Life Programme of the European Union



role within organization	Responsabile sede Pescara
mandate to represent	<p>yes <input type="checkbox"/> no <input type="checkbox"/></p>
e-mail	pescara@mdc.it
phone number	085816383



Centro Ricerche Agronomiche ed Ambientali



UNIVERSITA' DI CAMERINO



LIFE20 CCA/IT/001752 – Life + A_GreeNet
 The Life+A_GreeNet has received funding from the Life Programme of the European Union

STAKEHOLDER DESCRIPTION			
Organization name	WWF Chieti-Pescara		
Website	https://www.wwf.it/chi-siamo/presenza-sul-territorio/organizzazioni-locali/wwf-chieti-pescara-abruzzo/		
Type of stakeholder	<input type="checkbox"/>	Public body / authority	
	<input type="checkbox"/>	Business Support Organization (i.e. chamber of commerce, etc.)	
	<input type="checkbox"/>	Private profit (i.e. SME)	
	<input checked="" type="checkbox"/>	Private no profit (i.e. NGO)	
	<input type="checkbox"/>	Training centre (i.e. school)	
	<input type="checkbox"/>	Research centre (i.e. university)	
	<input type="checkbox"/>	Other, please specify:	
Field of activity	<input type="checkbox"/>	Agriculture	Local development
	<input type="checkbox"/>	Fisheries	Tourism
	<input type="checkbox"/>	Navigation	Recreation
	<input type="checkbox"/>	Energy	Culture
	<input type="checkbox"/>	Biodiversity	<input checked="" type="checkbox"/> Other, please specify: environment
Type of Activity	The main activities and goals of the stakeholder are in conflict or concordant with the process of landscape conservation purposes:		
		yes	no
	In conflict	<input type="checkbox"/>	<input checked="" type="checkbox"/>
	Concordant	<input checked="" type="checkbox"/>	<input type="checkbox"/>
Area of activity	The Stakeholder acts at		



Centro Ricerche Agronomiche ed Ambientali



UNIVERSITA' DI CAMERINO



LIFE20 CCA/IT/001752 – Life + A_GreeNet
 The Life+A_GreeNet has received funding from the Life Programme of the European Union



	<table border="1"> <tr> <td><input checked="" type="checkbox"/></td> <td>local</td> </tr> <tr> <td><input type="checkbox"/></td> <td>regional</td> </tr> <tr> <td><input type="checkbox"/></td> <td>national</td> </tr> <tr> <td><input type="checkbox"/></td> <td>international</td> </tr> </table> <p>scale</p> <p>The Pilot Area is</p> <table border="1"> <tr> <td><input type="checkbox"/></td> <td>fully included</td> </tr> <tr> <td><input checked="" type="checkbox"/></td> <td>partially included</td> </tr> <tr> <td><input type="checkbox"/></td> <td>not included</td> </tr> </table> <p>in the stakeholder reference area (i.e. administrative borders)</p>	<input checked="" type="checkbox"/>	local	<input type="checkbox"/>	regional	<input type="checkbox"/>	national	<input type="checkbox"/>	international	<input type="checkbox"/>	fully included	<input checked="" type="checkbox"/>	partially included	<input type="checkbox"/>	not included		
<input checked="" type="checkbox"/>	local																
<input type="checkbox"/>	regional																
<input type="checkbox"/>	national																
<input type="checkbox"/>	international																
<input type="checkbox"/>	fully included																
<input checked="" type="checkbox"/>	partially included																
<input type="checkbox"/>	not included																
Goals	<p>Please specify what are the main objectives of the organization for the Pilot Area</p> <p>(max 300 characters)</p>																
GOVERNANCE EXPERIENCE																	
Confidence and experience in <u>inclusive governance processes</u>	<p>Please tick one or more boxes:</p> <table border="1"> <thead> <tr> <th></th> <th>low</th> <th>medium</th> <th>high</th> </tr> </thead> <tbody> <tr> <td>the organization knows what they are</td> <td><input type="checkbox"/></td> <td><input type="checkbox"/></td> <td><input type="checkbox"/></td> </tr> <tr> <td>the organization knows how they work</td> <td><input type="checkbox"/></td> <td><input type="checkbox"/></td> <td><input type="checkbox"/></td> </tr> <tr> <td>the organization has previous experience</td> <td><input type="checkbox"/></td> <td><input type="checkbox"/></td> <td><input type="checkbox"/></td> </tr> </tbody> </table>		low	medium	high	the organization knows what they are	<input type="checkbox"/>	<input type="checkbox"/>	<input type="checkbox"/>	the organization knows how they work	<input type="checkbox"/>	<input type="checkbox"/>	<input type="checkbox"/>	the organization has previous experience	<input type="checkbox"/>	<input type="checkbox"/>	<input type="checkbox"/>
	low	medium	high														
the organization knows what they are	<input type="checkbox"/>	<input type="checkbox"/>	<input type="checkbox"/>														
the organization knows how they work	<input type="checkbox"/>	<input type="checkbox"/>	<input type="checkbox"/>														
the organization has previous experience	<input type="checkbox"/>	<input type="checkbox"/>	<input type="checkbox"/>														
<u>Confidence and experience in Territorial Contract</u>	Please tick one or more boxes:																



Centro Ricerche Agronomiche ed Ambientali



UNIVERSITA' DI CAMERINO



LIFE20 CCA/IT/001752 – Life + A_GreeNet
 The Life+A_GreeNet has received funding from the Life Programme of the European Union

		low	medium	high
<u>processes</u>	<p>the organization knows what they are</p> <p>the organization knows how they work</p> <p>the organization has previous experience</p>	<input type="checkbox"/>	<input type="checkbox"/>	<input type="checkbox"/>
RELATIONSHIP WITH THE DECISION MAKING PROCESS OF THE CONTRACT OF FORESTRY				
Interest	<p>What aspects of the Pilot Area management are of <u>interest</u> for the organization</p> <div style="border: 1px solid black; padding: 5px; min-height: 40px;"> (max 500 characters) </div>			
Contribution	<p>Which contribution the organization can add to the Pilot Area management process:</p> <div style="border: 1px solid black; padding: 5px; min-height: 40px;"> (max 500 characters) </div>			
Engagement	<p>In the Contract of Forestry <u>engagement</u> process the organization wants to:</p> <div style="display: flex; flex-direction: column; gap: 10px;"> <div style="display: flex; align-items: center;"> <input style="width: 30px; height: 20px; margin-right: 10px;" type="checkbox"/> be informed </div> <div style="display: flex; align-items: center;"> <input style="width: 30px; height: 20px; margin-right: 10px;" type="checkbox"/> be consulted </div> <div style="display: flex; align-items: center;"> <input style="width: 30px; height: 20px; margin-right: 10px;" type="checkbox"/> be actively involved </div> </div>			
Influence	<p>In the Contract of Forestry process the <u>influence</u> of the organization can be:</p> <div style="display: flex; flex-direction: column; gap: 10px;"> <div style="display: flex; align-items: center;"> <input style="width: 30px; height: 20px; margin-right: 10px;" type="checkbox"/> high </div> <div style="display: flex; align-items: center;"> <input style="width: 30px; height: 20px; margin-right: 10px;" type="checkbox"/> medium </div> <div style="display: flex; align-items: center;"> <input style="width: 30px; height: 20px; margin-right: 10px;" type="checkbox"/> low </div> </div>			



Centro Ricerche Agronomiche ed Ambientali



UNIVERSITA' DI CAMERINO



LIFE20 CCA/IT/001752 – Life + A_GreeNet

The Life+A_GreeNet has received funding from the Life Programme of the European Union



CONTACT PERSON (*)				
name and surname	Nicoletta Di Francesco			
role within organization	Presidente			
mandate to represent	yes	<input type="checkbox"/>	no	<input type="checkbox"/>
e-mail	chietipescara@wwf.it			
phone number	3202788489			



Centro Ricerche Agronomiche ed Ambientali



UNIVERSITA' DI CAMERINO



LIFE20 CCA/IT/001752 – Life + A_GreeNet
The Life+A_GreeNet has received funding from the
Life Programme of the European Union



5. SCHEDA DI INDAGINE E VALUTAZIONE Comune S.Benedetto del Tronto - AB4

STAKEHOLDERS MAPS

Comune di San Benedetto del Tronto

Azione A4 MAPPA DEGLI STAKEHOLDERS

DA.4.1 Mappa stakeholders per l'azione C.1.1 e C.1.2

Draft vers. 1.0

date: 26/11/2021

Compilatore: **AB4 COMSBT – Comune di San Benedetto del Tronto**



Centro Ricerche
Agronomiche ed
Ambientali



UNIVERSITA'
DI CAMERINO



LIFE20 CCA/IT/001752 – Life + A_GreeNet
 The Life+A_GreeNet has received funding from the Life Programme of the European Union

5.1 Public Administrations, Authorities and regional and local public bodies

DESCRIZIONE DELLO STAKEHOLDER																					
Nome dell'organizzazione	REGIONE MARCHE																				
Website	https://www.regione.marche.it/																				
Tipo di stakeholder	<table border="1"> <tr> <td><input checked="" type="checkbox"/></td> <td>Ente pubblico / autorità</td> </tr> <tr> <td><input type="checkbox"/></td> <td>Organizzazione di sostegno alle imprese (es. camera di commercio, ecc.)</td> </tr> <tr> <td><input type="checkbox"/></td> <td>Privato a scopo di lucro (es. PMI)</td> </tr> <tr> <td><input type="checkbox"/></td> <td>Privato senza scopo di lucro (es. ONG)</td> </tr> <tr> <td><input type="checkbox"/></td> <td>Centro di formazione (es. scuola)</td> </tr> <tr> <td><input type="checkbox"/></td> <td>Centro di ricerca (es. università)</td> </tr> <tr> <td><input type="checkbox"/></td> <td>Altro, specificare:</td> </tr> </table>	<input checked="" type="checkbox"/>	Ente pubblico / autorità	<input type="checkbox"/>	Organizzazione di sostegno alle imprese (es. camera di commercio, ecc.)	<input type="checkbox"/>	Privato a scopo di lucro (es. PMI)	<input type="checkbox"/>	Privato senza scopo di lucro (es. ONG)	<input type="checkbox"/>	Centro di formazione (es. scuola)	<input type="checkbox"/>	Centro di ricerca (es. università)	<input type="checkbox"/>	Altro, specificare:						
<input checked="" type="checkbox"/>	Ente pubblico / autorità																				
<input type="checkbox"/>	Organizzazione di sostegno alle imprese (es. camera di commercio, ecc.)																				
<input type="checkbox"/>	Privato a scopo di lucro (es. PMI)																				
<input type="checkbox"/>	Privato senza scopo di lucro (es. ONG)																				
<input type="checkbox"/>	Centro di formazione (es. scuola)																				
<input type="checkbox"/>	Centro di ricerca (es. università)																				
<input type="checkbox"/>	Altro, specificare:																				
Tipo di attività	<table border="1"> <tr> <td><input checked="" type="checkbox"/></td> <td>Agricoltura</td> <td><input checked="" type="checkbox"/></td> <td>Sviluppo locale</td> </tr> <tr> <td><input checked="" type="checkbox"/></td> <td>Salute</td> <td><input checked="" type="checkbox"/></td> <td>Turismo</td> </tr> <tr> <td><input checked="" type="checkbox"/></td> <td>Pianificazione</td> <td><input checked="" type="checkbox"/></td> <td>Ricreazione</td> </tr> <tr> <td><input checked="" type="checkbox"/></td> <td>Energia</td> <td><input checked="" type="checkbox"/></td> <td>Cultura</td> </tr> <tr> <td><input checked="" type="checkbox"/></td> <td>Biodiversità</td> <td><input checked="" type="checkbox"/></td> <td>Altro, specificare: ex: Paesaggio</td> </tr> </table>	<input checked="" type="checkbox"/>	Agricoltura	<input checked="" type="checkbox"/>	Sviluppo locale	<input checked="" type="checkbox"/>	Salute	<input checked="" type="checkbox"/>	Turismo	<input checked="" type="checkbox"/>	Pianificazione	<input checked="" type="checkbox"/>	Ricreazione	<input checked="" type="checkbox"/>	Energia	<input checked="" type="checkbox"/>	Cultura	<input checked="" type="checkbox"/>	Biodiversità	<input checked="" type="checkbox"/>	Altro, specificare: ex: Paesaggio
<input checked="" type="checkbox"/>	Agricoltura	<input checked="" type="checkbox"/>	Sviluppo locale																		
<input checked="" type="checkbox"/>	Salute	<input checked="" type="checkbox"/>	Turismo																		
<input checked="" type="checkbox"/>	Pianificazione	<input checked="" type="checkbox"/>	Ricreazione																		
<input checked="" type="checkbox"/>	Energia	<input checked="" type="checkbox"/>	Cultura																		
<input checked="" type="checkbox"/>	Biodiversità	<input checked="" type="checkbox"/>	Altro, specificare: ex: Paesaggio																		
Area di competenza	<p>Lo Stakeholder agisce su scala</p> <table border="1"> <tr> <td><input type="checkbox"/></td> <td>locale</td> </tr> <tr> <td><input checked="" type="checkbox"/></td> <td>regionale</td> </tr> </table>	<input type="checkbox"/>	locale	<input checked="" type="checkbox"/>	regionale																
<input type="checkbox"/>	locale																				
<input checked="" type="checkbox"/>	regionale																				



Centro Ricerche Agronomiche ed Ambientali



UNIVERSITÀ DI CAMERINO



LIFE20 CCA/IT/001752 – Life + A_GreeNet

The Life+A_GreeNet has received funding from the Life Programme of the European Union

	<input type="checkbox"/> nazionale <input type="checkbox"/> internazionale L'area pilota è <input checked="" type="checkbox"/> completamente incluso <input type="checkbox"/> parzialmente incluso <input type="checkbox"/> non incluso nell'area di riferimento degli stakeholder (es. i confini amministrativi)																
Obiettivi	Specificare quali sono i principali obiettivi dell'organizzazione per l'Area Pilota (max 300 caratteri) La Regione ha competenze su tutti i settori che il progetto Life affronta.																
Esperienze di GOVERNANCE																	
Conoscenza ed esperienza dei <u>processi di governance inclusiva</u>	Spunta una o più caselle: <table border="1" style="width: 100%; text-align: center;"> <thead> <tr> <th></th> <th>basso</th> <th>medio</th> <th>alto</th> </tr> </thead> <tbody> <tr> <td>l'organizzazione sa cosa sono</td> <td></td> <td>X</td> <td></td> </tr> <tr> <td>l'organizzazione sa come funzionano</td> <td></td> <td>X</td> <td></td> </tr> <tr> <td>l'organizzazione ha esperienza precedente</td> <td></td> <td>X</td> <td></td> </tr> </tbody> </table>		basso	medio	alto	l'organizzazione sa cosa sono		X		l'organizzazione sa come funzionano		X		l'organizzazione ha esperienza precedente		X	
	basso	medio	alto														
l'organizzazione sa cosa sono		X															
l'organizzazione sa come funzionano		X															
l'organizzazione ha esperienza precedente		X															
Conoscenza ed esperienza nei processi dei <u>Contratti Territoriali</u>	Spunta una o più caselle: <table border="1" style="width: 100%; text-align: center;"> <thead> <tr> <th></th> <th>basso</th> <th>medio</th> <th>alto</th> </tr> </thead> <tbody> <tr> <td>l'organizzazione sa cosa sono</td> <td></td> <td>X</td> <td></td> </tr> <tr> <td>l'organizzazione sa come funzionano</td> <td></td> <td>X</td> <td></td> </tr> </tbody> </table>		basso	medio	alto	l'organizzazione sa cosa sono		X		l'organizzazione sa come funzionano		X					
	basso	medio	alto														
l'organizzazione sa cosa sono		X															
l'organizzazione sa come funzionano		X															



Centro Ricerche Agronomiche ed Ambientali



UNIVERSITÀ DI CAMERINO



LIFE20 CCA/IT/001752 – Life + A_GreeNet
 The Life+A_GreeNet has received funding from the
 Life Programme of the European Union



	l'organizzazione ha esperienza precedente		X							
RELAZIONE CON IL PROCESSO DECISIONALE DEL CONTRATTO DI FORESTAZIONE										
Interessi	Quali aspetti della gestione dell'Area Pilota sono di interesse per l'organizzazione (max 500 caratteri) Due delle Aree Pilota del progetto ricadono nella Regione Marche									
Contributo	Quale contributo l'organizzazione può aggiungere al processo di gestione dell'Area Pilota: (max 500 caratteri) La Regione Marche deve contribuire a innescare meccanismi virtuosi di gestione del territorio, pianificazione, utilizzo consapevole dei suoli e delle risorse, in un'ottica di salvaguardia della salute umana e dell'ambiente.									
Impegno	Nel processo di impegno del Contratto di Forestazione l'organizzazione vuole: <table border="1" style="width: 100%;"> <tr> <td><input checked="" type="checkbox"/></td> <td>essere informata</td> </tr> <tr> <td><input checked="" type="checkbox"/></td> <td>essere consultata</td> </tr> <tr> <td><input checked="" type="checkbox"/></td> <td>essere attivamente coinvolta</td> </tr> </table>				<input checked="" type="checkbox"/>	essere informata	<input checked="" type="checkbox"/>	essere consultata	<input checked="" type="checkbox"/>	essere attivamente coinvolta
<input checked="" type="checkbox"/>	essere informata									
<input checked="" type="checkbox"/>	essere consultata									
<input checked="" type="checkbox"/>	essere attivamente coinvolta									
Influenza	Nel processo per arrivare al contratto di forestazione l'influenza dell'organizzazione può essere: <table border="1" style="width: 100%;"> <tr> <td><input checked="" type="checkbox"/></td> <td>alta</td> </tr> <tr> <td><input type="checkbox"/></td> <td>media</td> </tr> <tr> <td><input type="checkbox"/></td> <td>bassa</td> </tr> </table>				<input checked="" type="checkbox"/>	alta	<input type="checkbox"/>	media	<input type="checkbox"/>	bassa
<input checked="" type="checkbox"/>	alta									
<input type="checkbox"/>	media									
<input type="checkbox"/>	bassa									



Centro Ricerche
Agronomiche ed
Ambientali



UNIVERSITA'
DI CAMERINO



LIFE20 CCA/IT/001752 – Life + A_GreeNet
 The Life+A_GreeNet has received funding from the
 Life Programme of the European Union

PERSONA DI CONTATTO	
nome e cognome	NARDO GOFFI
ruolo all'interno dell'organizzazione	Dirigente Dipartimento Infrastrutture, Territorio e Protezione Civile
mandato di rappresentanza	si <input checked="" type="checkbox"/> no <input type="checkbox"/>
E-mail	nardo.goffi@regione.marche.it
Recapito telefonico	071 -8067300

DESCRIZIONE DELLO STAKEHOLDER															
Nome dell'organizzazione	PROVINCIA DI ASCOLI PICENO														
Website	https://www.provincia.ap.it/														
Tipo di stakeholder	<table border="1"> <tr> <td><input checked="" type="checkbox"/></td> <td>Ente pubblico / autorità</td> </tr> <tr> <td><input type="checkbox"/></td> <td>Organizzazione di sostegno alle imprese (es. camera di commercio, ecc.)</td> </tr> <tr> <td><input type="checkbox"/></td> <td>Privato a scopo di lucro (es. PMI)</td> </tr> <tr> <td><input type="checkbox"/></td> <td>Privato senza scopo di lucro (es. ONG)</td> </tr> <tr> <td><input type="checkbox"/></td> <td>Centro di formazione (es. scuola)</td> </tr> <tr> <td><input type="checkbox"/></td> <td>Centro di ricerca (es. università)</td> </tr> <tr> <td><input type="checkbox"/></td> <td>Altro, specificare:</td> </tr> </table>	<input checked="" type="checkbox"/>	Ente pubblico / autorità	<input type="checkbox"/>	Organizzazione di sostegno alle imprese (es. camera di commercio, ecc.)	<input type="checkbox"/>	Privato a scopo di lucro (es. PMI)	<input type="checkbox"/>	Privato senza scopo di lucro (es. ONG)	<input type="checkbox"/>	Centro di formazione (es. scuola)	<input type="checkbox"/>	Centro di ricerca (es. università)	<input type="checkbox"/>	Altro, specificare:
<input checked="" type="checkbox"/>	Ente pubblico / autorità														
<input type="checkbox"/>	Organizzazione di sostegno alle imprese (es. camera di commercio, ecc.)														
<input type="checkbox"/>	Privato a scopo di lucro (es. PMI)														
<input type="checkbox"/>	Privato senza scopo di lucro (es. ONG)														
<input type="checkbox"/>	Centro di formazione (es. scuola)														
<input type="checkbox"/>	Centro di ricerca (es. università)														
<input type="checkbox"/>	Altro, specificare:														



Centro Ricerche
Agronomiche ed
Ambientali



UNIVERSITÀ
DI CAMERINO



LIFE20 CCA/IT/001752 – Life + A_GreeNet
 The Life+A_GreeNet has received funding from the
 Life Programme of the European Union

Tipo di attività	<input checked="" type="checkbox"/>	Agricoltura	<input checked="" type="checkbox"/>	Sviluppo locale
	<input checked="" type="checkbox"/>	Salute	<input checked="" type="checkbox"/>	Turismo
	<input checked="" type="checkbox"/>	Pianificazione	<input checked="" type="checkbox"/>	Ricreazione
	<input checked="" type="checkbox"/>	Energia	<input checked="" type="checkbox"/>	Cultura
	<input checked="" type="checkbox"/>	Biodiversità	<input checked="" type="checkbox"/>	Altro, specificare: ex: Paesaggio
Area di competenza	Lo Stakeholder agisce su scala <input checked="" type="checkbox"/> locale <input type="checkbox"/> regionale <input type="checkbox"/> nazionale <input type="checkbox"/> internazionale L'area pilota è <input checked="" type="checkbox"/> completamente incluso <input type="checkbox"/> parzialmente incluso <input type="checkbox"/> non incluso nell'area di riferimento degli stakeholder (es. i confini amministrativi)			
Obiettivi	Specificare quali sono i principali obiettivi dell'organizzazione per l'Area Pilota (max 300 caratteri) La Provincia ha competenze su molti temi che il progetto Life affronta ed in particolare la gestione del territorio, fattori economici e sociali.			
Esperienze di GOVERNANCE				



Centro Ricerche
Agronomiche ed
Ambientali



UNIVERSITÀ
DI CAMERINO



LIFE20 CCA/IT/001752 – Life + A_GreeNet
 The Life+A_GreeNet has received funding from the
 Life Programme of the European Union



RELAZIONE CON IL PROCESSO DECISIONALE DEL CONTRATTO DI FORESTAZIONE																	
<p>Conoscenza ed esperienza dei <u>processi di governance inclusiva</u></p>	<p>Spunta una o più caselle:</p> <table border="1" style="width: 100%; text-align: center;"> <thead> <tr> <th></th> <th>basso</th> <th>medio</th> <th>alto</th> </tr> </thead> <tbody> <tr> <td>l'organizzazione sa cosa sono</td> <td></td> <td>X</td> <td></td> </tr> <tr> <td>l'organizzazione sa come funzionano</td> <td></td> <td>X</td> <td></td> </tr> <tr> <td>l'organizzazione ha esperienza precedente</td> <td></td> <td>X</td> <td></td> </tr> </tbody> </table>		basso	medio	alto	l'organizzazione sa cosa sono		X		l'organizzazione sa come funzionano		X		l'organizzazione ha esperienza precedente		X	
	basso	medio	alto														
l'organizzazione sa cosa sono		X															
l'organizzazione sa come funzionano		X															
l'organizzazione ha esperienza precedente		X															
<p>Conoscenza ed esperienza nei processi dei <u>Contratti Territoriali</u></p>	<p>Spunta una o più caselle:</p> <table border="1" style="width: 100%; text-align: center;"> <thead> <tr> <th></th> <th>basso</th> <th>medio</th> <th>alto</th> </tr> </thead> <tbody> <tr> <td>l'organizzazione sa cosa sono</td> <td></td> <td>X</td> <td></td> </tr> <tr> <td>l'organizzazione sa come funzionano</td> <td></td> <td>X</td> <td></td> </tr> <tr> <td>l'organizzazione ha esperienza precedente</td> <td></td> <td>X</td> <td></td> </tr> </tbody> </table>		basso	medio	alto	l'organizzazione sa cosa sono		X		l'organizzazione sa come funzionano		X		l'organizzazione ha esperienza precedente		X	
	basso	medio	alto														
l'organizzazione sa cosa sono		X															
l'organizzazione sa come funzionano		X															
l'organizzazione ha esperienza precedente		X															
RELAZIONE CON IL PROCESSO DECISIONALE DEL CONTRATTO DI FORESTAZIONE																	
<p>Interessi</p>	<p>Quali aspetti della gestione dell'Area Pilota sono di interesse per l'organizzazione</p> <div style="border: 1px solid black; padding: 5px;"> <p>(max 500 caratteri)</p> <p>Una delle Aree Pilota del progetto ricade nella Provincia di Ascoli Piceno</p> </div>																
<p>Contributo</p>	<p>Quale contributo l'organizzazione può aggiungere al processo di gestione dell'Area Pilota:</p> <div style="border: 1px solid black; padding: 5px;"> <p>(max 500 caratteri)</p> <p>La Provincia potrà contribuire a innescare meccanismi virtuosi di gestione del territorio, pianificazione, utilizzo consapevole dei suoli e delle risorse, in un'ottica di alavanguardia della salute umana e dell'ambiente.</p> </div>																



Centro Ricerche
 Agronomiche ed
 Ambientali



UNIVERSITA'
 DI CAMERINO



LIFE20 CCA/IT/001752 – Life + A_GreeNet
 The Life+A_GreeNet has received funding from the
 Life Programme of the European Union



Impegno	<p>Nel processo di impegno del Contratto di Forestazione l'organizzazione vuole:</p> <table border="1"> <tr> <td><input checked="" type="checkbox"/></td> <td>essere informata</td> </tr> <tr> <td><input checked="" type="checkbox"/></td> <td>essere consultata</td> </tr> <tr> <td><input checked="" type="checkbox"/></td> <td>essere attivamente coinvolta</td> </tr> </table>	<input checked="" type="checkbox"/>	essere informata	<input checked="" type="checkbox"/>	essere consultata	<input checked="" type="checkbox"/>	essere attivamente coinvolta
<input checked="" type="checkbox"/>	essere informata						
<input checked="" type="checkbox"/>	essere consultata						
<input checked="" type="checkbox"/>	essere attivamente coinvolta						
Influenza	<p>Nel processo per arrivare al contratto di forestazione l'influenza dell'organizzazione può essere:</p> <table border="1"> <tr> <td><input checked="" type="checkbox"/></td> <td>alta</td> </tr> <tr> <td><input type="checkbox"/></td> <td>media</td> </tr> <tr> <td><input type="checkbox"/></td> <td>bassa</td> </tr> </table>	<input checked="" type="checkbox"/>	alta	<input type="checkbox"/>	media	<input type="checkbox"/>	bassa
<input checked="" type="checkbox"/>	alta						
<input type="checkbox"/>	media						
<input type="checkbox"/>	bassa						
PERSONA DI CONTATTO							
nome e cognome	ANTONINO COLAPINTO						
ruolo all'interno dell'organizzazione	Dirigente Pianificazione territoriale di coordinamento ed assetto del territorio, VAS - Protezione bellezze naturali, Sic, Attivita' estrattive - Edilizia scolastica Patrimonio - Manutenzione Patrimonio Ricostruzione post sisma						
mandato di rappresentanza	si <input checked="" type="checkbox"/> no <input type="checkbox"/>						
E-mail	antonino.colapinto@provincia.ap.it						
Recapito telefonico	0736277933 / 3478126960						



Centro Ricerche
Agronomiche ed
Ambientali



UNIVERSITA'
DI CAMERINO



LIFE20 CCA/IT/001752 – Life + A_GreeNet

The Life+A_GreeNet has received funding from the Life Programme of the European Union

DESCRIZIONE DELLO STAKEHOLDER																					
Nome dell'organizzazione	I COMUNI DELLA "RIVIERA DELLE PALME": COMUNE DI GROTAMMARE COMUNE DI CUPRA MARITTIMA COMUNE DI MONTEPRANODNE																				
Website	https://www.comune.grottammare.ap.it/ https://comune.cupra-marittima.ap.it/ https://www.montepandone.gov.it/																				
Tipo di stakeholder	<table border="1"> <tr> <td><input checked="" type="checkbox"/></td> <td>Ente pubblico / autorità</td> </tr> <tr> <td><input type="checkbox"/></td> <td>Organizzazione di sostegno alle imprese (es. camera di commercio, ecc.)</td> </tr> <tr> <td><input type="checkbox"/></td> <td>Privato a scopo di lucro (es. PMI)</td> </tr> <tr> <td><input type="checkbox"/></td> <td>Privato senza scopo di lucro (es. ONG)</td> </tr> <tr> <td><input type="checkbox"/></td> <td>Centro di formazione (es. scuola)</td> </tr> <tr> <td><input type="checkbox"/></td> <td>Centro di ricerca (es. università)</td> </tr> <tr> <td><input type="checkbox"/></td> <td>Altro, specificare:</td> </tr> </table>	<input checked="" type="checkbox"/>	Ente pubblico / autorità	<input type="checkbox"/>	Organizzazione di sostegno alle imprese (es. camera di commercio, ecc.)	<input type="checkbox"/>	Privato a scopo di lucro (es. PMI)	<input type="checkbox"/>	Privato senza scopo di lucro (es. ONG)	<input type="checkbox"/>	Centro di formazione (es. scuola)	<input type="checkbox"/>	Centro di ricerca (es. università)	<input type="checkbox"/>	Altro, specificare:						
<input checked="" type="checkbox"/>	Ente pubblico / autorità																				
<input type="checkbox"/>	Organizzazione di sostegno alle imprese (es. camera di commercio, ecc.)																				
<input type="checkbox"/>	Privato a scopo di lucro (es. PMI)																				
<input type="checkbox"/>	Privato senza scopo di lucro (es. ONG)																				
<input type="checkbox"/>	Centro di formazione (es. scuola)																				
<input type="checkbox"/>	Centro di ricerca (es. università)																				
<input type="checkbox"/>	Altro, specificare:																				
Tipo di attività	<table border="1"> <tr> <td><input type="checkbox"/></td> <td>Agricoltura</td> <td><input checked="" type="checkbox"/></td> <td>Sviluppo locale</td> </tr> <tr> <td><input type="checkbox"/></td> <td>Salute</td> <td><input checked="" type="checkbox"/></td> <td>Turismo</td> </tr> <tr> <td><input checked="" type="checkbox"/></td> <td>Pianificazione</td> <td><input checked="" type="checkbox"/></td> <td>Ricreazione</td> </tr> <tr> <td><input type="checkbox"/></td> <td>Energia</td> <td><input checked="" type="checkbox"/></td> <td>Cultura</td> </tr> <tr> <td><input type="checkbox"/></td> <td>Biodiversità</td> <td><input checked="" type="checkbox"/></td> <td>Altro, specificare: ex: Paesaggio</td> </tr> </table>	<input type="checkbox"/>	Agricoltura	<input checked="" type="checkbox"/>	Sviluppo locale	<input type="checkbox"/>	Salute	<input checked="" type="checkbox"/>	Turismo	<input checked="" type="checkbox"/>	Pianificazione	<input checked="" type="checkbox"/>	Ricreazione	<input type="checkbox"/>	Energia	<input checked="" type="checkbox"/>	Cultura	<input type="checkbox"/>	Biodiversità	<input checked="" type="checkbox"/>	Altro, specificare: ex: Paesaggio
<input type="checkbox"/>	Agricoltura	<input checked="" type="checkbox"/>	Sviluppo locale																		
<input type="checkbox"/>	Salute	<input checked="" type="checkbox"/>	Turismo																		
<input checked="" type="checkbox"/>	Pianificazione	<input checked="" type="checkbox"/>	Ricreazione																		
<input type="checkbox"/>	Energia	<input checked="" type="checkbox"/>	Cultura																		
<input type="checkbox"/>	Biodiversità	<input checked="" type="checkbox"/>	Altro, specificare: ex: Paesaggio																		
Area di competenza	Lo Stakeholder agisce su scala																				



Centro Ricerche Agronomiche ed Ambientali



UNIVERSITÀ DI CAMERINO



LIFE20 CCA/IT/001752 – Life + A_GreeNet
 The Life+A_GreeNet has received funding from the
 Life Programme of the European Union



	<table border="1"> <tr><td><input checked="" type="checkbox"/></td><td>locale</td></tr> <tr><td><input type="checkbox"/></td><td>regionale</td></tr> <tr><td><input type="checkbox"/></td><td>nazionale</td></tr> <tr><td><input type="checkbox"/></td><td>internazionale</td></tr> </table> <p>L'area pilota è</p> <table border="1"> <tr><td><input type="checkbox"/></td><td>completamente incluso</td></tr> <tr><td><input checked="" type="checkbox"/></td><td>parzialmente incluso</td></tr> <tr><td><input type="checkbox"/></td><td>non incluso</td></tr> </table> <p>nell'area di riferimento degli stakeholder (es. i confini amministrativi)</p>	<input checked="" type="checkbox"/>	locale	<input type="checkbox"/>	regionale	<input type="checkbox"/>	nazionale	<input type="checkbox"/>	internazionale	<input type="checkbox"/>	completamente incluso	<input checked="" type="checkbox"/>	parzialmente incluso	<input type="checkbox"/>	non incluso
<input checked="" type="checkbox"/>	locale														
<input type="checkbox"/>	regionale														
<input type="checkbox"/>	nazionale														
<input type="checkbox"/>	internazionale														
<input type="checkbox"/>	completamente incluso														
<input checked="" type="checkbox"/>	parzialmente incluso														
<input type="checkbox"/>	non incluso														
Obiettivi	<p>(max 300 caratteri)</p> <p>Il Comune ha competenze su alcuni temi che il progetto Life affronta ed in particolare la gestione del territorio, pianificazione, turismo fattori economici e sociali.</p> <p>Specificare quali sono i principali obiettivi dell'organizzazione per l'Area Pilota</p>														
Esperienze di GOVERNANCE															
Conoscenza ed esperienza dei <u>processi di governance inclusiva</u>	<p>Spunta una o più caselle:</p> <table border="1"> <thead> <tr> <th></th> <th>basso</th> <th>medio</th> <th>alto</th> </tr> </thead> <tbody> <tr> <td>l'organizzazione sa cosa sono</td> <td></td> <td>X</td> <td></td> </tr> <tr> <td>l'organizzazione sa come funzionano</td> <td></td> <td>X</td> <td></td> </tr> </tbody> </table>		basso	medio	alto	l'organizzazione sa cosa sono		X		l'organizzazione sa come funzionano		X			
	basso	medio	alto												
l'organizzazione sa cosa sono		X													
l'organizzazione sa come funzionano		X													



Centro Ricerche
Agronomiche ed
Ambientali



UNIVERSITA'
DI CAMERINO



LIFE20 CCA/IT/001752 – Life + A_GreeNet
 The Life+A_GreeNet has received funding from the
 Life Programme of the European Union



	l'organizzazione ha esperienza precedente		X	
Conoscenza ed esperienza nei processi dei <u>Contratti Territoriali</u>	Spunta una o più caselle:			
		basso	medio	alto
	l'organizzazione sa cosa sono		X	
	l'organizzazione sa come funzionano		X	
	l'organizzazione ha esperienza precedente		X	
RELAZIONE CON IL PROCESSO DECISIONALE DEL CONTRATTO DI FORESTAZIONE				
Interessi	Quali aspetti della gestione dell'Area Pilota sono di interesse per l'organizzazione			
	<div style="border: 1px solid black; padding: 5px;"> <p>(max 500 caratteri)</p> <p>La rete dei comune della Riviera delle Palme ha in comune molteplici interessi ed attività sul tema ambientale, con progetti pregressi sviluppati fino a un livello avanzato. La gestione sostenibile del territorio è uno di questi aspetti.</p> </div>			
Contributo	Quale contributo l'organizzazione può aggiungere al processo di gestione dell'Area Pilota:			
	<div style="border: 1px solid black; padding: 5px;"> <p>(max 500 caratteri)</p> <p>Le buone pratiche sperimentate sulla rete di 4 comuni puo' avere un impatto maggiore rispetto all'attuazione su un singolo territorio.</p> </div>			
Impegno	Nel processo di impegno del Contratto di Forestazione l'organizzazione vuole:			
	<input checked="" type="checkbox"/>	essere informata		



Centro Ricerche
Agronomiche ed
Ambientali



UNIVERSITÀ
DI CAMERINO



LIFE20 CCA/IT/001752 – Life + A_GreeNet
 The Life+A_GreeNet has received funding from the
 Life Programme of the European Union

	<input checked="" type="checkbox"/>	essere consultata
	<input checked="" type="checkbox"/>	essere attivamente coinvolta
Influenza	Nel processo per arrivare al contratto di forestazione l'influenza dell'organizzazione può essere:	
	<input checked="" type="checkbox"/>	alta
	<input type="checkbox"/>	media
	<input type="checkbox"/>	bassa
PERSONA DI CONTATTO - GROTTAMMARE		
nome e cognome	Pierpaolo Petrone	
ruolo all'interno dell'organizzazione	Responsabile Gestione del territorio	
mandato di rappresentanza	si <input checked="" type="checkbox"/>	no <input type="checkbox"/>
E-mail	p.petrone@comune.grottammare.ap.it	
Recapito telefonico	0735 739219	

PERSONA DI CONTATTO – CUPRA MARITTIMA		
nome e cognome	Luca Vagnoni	
ruolo all'interno dell'organizzazione	Responsabile Urbanistica	
mandato di rappresentanza	si <input checked="" type="checkbox"/>	no <input type="checkbox"/>
E-mail	urbanistica@comune.cupra-marittima.ap.it	



Centro Ricerche
Agronomiche ed
Ambientali



UNIVERSITÀ
DI CAMERINO



LIFE20 CCA/IT/001752 – Life + A_GreeNet
 The Life+A_GreeNet has received funding from the
 Life Programme of the European Union



PERSONA DI CONTATTO – CUPRA MARITTIMA	
Recapito telefonico	0735776706



Centro Ricerche
Agronomiche ed
Ambientali



UNIVERSITA'
DI CAMERINO



LIFE20 CCA/IT/001752 – Life + A_GreeNet
 The Life+A_GreeNet has received funding from the
 Life Programme of the European Union



PERSONA DI CONTATTO - MONTEPRANDONE	
nome e cognome	Giuseppe Morelli
ruolo all'interno dell'organizzazione	Responsabile Assetto del territorio - Tutela Ambientale - Attività produttive
mandato di rappresentanza	si <input checked="" type="checkbox"/> no <input type="checkbox"/>
E-mail	morelli.giuseppe@comune.monteprandone.ap.it
Recapito telefonico	3355769719



Centro Ricerche
Agronomiche ed
Ambientali



UNIVERSITA'
DI CAMERINO



LIFE20 CCA/IT/001752 – Life + A_GreeNet
 The Life+A_GreeNet has received funding from the
 Life Programme of the European Union

DESCRIZIONE DELLO STAKEHOLDER																					
Nome dell'organizzazione	ARPA MARCHE – AREA VASTA SUD - Servizio TERRITORIALE PROV. ASCOLI PICENO																				
Website	https://www.arpa.marche.it/																				
Tipo di stakeholder	<table border="1"> <tr><td><input checked="" type="checkbox"/></td><td>Ente pubblico / autorità</td></tr> <tr><td><input type="checkbox"/></td><td>Organizzazione di sostegno alle imprese (es. camera di commercio, ecc.)</td></tr> <tr><td><input type="checkbox"/></td><td>Privato a scopo di lucro (es. PMI)</td></tr> <tr><td><input type="checkbox"/></td><td>Privato senza scopo di lucro (es. ONG)</td></tr> <tr><td><input type="checkbox"/></td><td>Centro di formazione (es. scuola)</td></tr> <tr><td><input type="checkbox"/></td><td>Centro di ricerca (es. università)</td></tr> <tr><td><input type="checkbox"/></td><td>Altro, specificare:</td></tr> </table>	<input checked="" type="checkbox"/>	Ente pubblico / autorità	<input type="checkbox"/>	Organizzazione di sostegno alle imprese (es. camera di commercio, ecc.)	<input type="checkbox"/>	Privato a scopo di lucro (es. PMI)	<input type="checkbox"/>	Privato senza scopo di lucro (es. ONG)	<input type="checkbox"/>	Centro di formazione (es. scuola)	<input type="checkbox"/>	Centro di ricerca (es. università)	<input type="checkbox"/>	Altro, specificare:						
<input checked="" type="checkbox"/>	Ente pubblico / autorità																				
<input type="checkbox"/>	Organizzazione di sostegno alle imprese (es. camera di commercio, ecc.)																				
<input type="checkbox"/>	Privato a scopo di lucro (es. PMI)																				
<input type="checkbox"/>	Privato senza scopo di lucro (es. ONG)																				
<input type="checkbox"/>	Centro di formazione (es. scuola)																				
<input type="checkbox"/>	Centro di ricerca (es. università)																				
<input type="checkbox"/>	Altro, specificare:																				
Tipo di attività	<table border="1"> <tr><td><input type="checkbox"/></td><td>Agricoltura</td><td><input checked="" type="checkbox"/></td><td>Sviluppo locale</td></tr> <tr><td><input type="checkbox"/></td><td>Salute</td><td><input type="checkbox"/></td><td>Turismo</td></tr> <tr><td><input type="checkbox"/></td><td>Pianificazione</td><td><input type="checkbox"/></td><td>Ricreazione</td></tr> <tr><td><input checked="" type="checkbox"/></td><td>Energia</td><td><input type="checkbox"/></td><td>Cultura</td></tr> <tr><td><input checked="" type="checkbox"/></td><td>Biodiversità</td><td><input checked="" type="checkbox"/></td><td>Altro, specificare: ex: Paesaggio</td></tr> </table>	<input type="checkbox"/>	Agricoltura	<input checked="" type="checkbox"/>	Sviluppo locale	<input type="checkbox"/>	Salute	<input type="checkbox"/>	Turismo	<input type="checkbox"/>	Pianificazione	<input type="checkbox"/>	Ricreazione	<input checked="" type="checkbox"/>	Energia	<input type="checkbox"/>	Cultura	<input checked="" type="checkbox"/>	Biodiversità	<input checked="" type="checkbox"/>	Altro, specificare: ex: Paesaggio
<input type="checkbox"/>	Agricoltura	<input checked="" type="checkbox"/>	Sviluppo locale																		
<input type="checkbox"/>	Salute	<input type="checkbox"/>	Turismo																		
<input type="checkbox"/>	Pianificazione	<input type="checkbox"/>	Ricreazione																		
<input checked="" type="checkbox"/>	Energia	<input type="checkbox"/>	Cultura																		
<input checked="" type="checkbox"/>	Biodiversità	<input checked="" type="checkbox"/>	Altro, specificare: ex: Paesaggio																		
Area di competenza	Lo Stakeholder agisce su scala <table border="1"> <tr><td><input type="checkbox"/></td><td>locale</td></tr> <tr><td><input checked="" type="checkbox"/></td><td>regionale</td></tr> <tr><td><input type="checkbox"/></td><td>nazionale</td></tr> </table>	<input type="checkbox"/>	locale	<input checked="" type="checkbox"/>	regionale	<input type="checkbox"/>	nazionale														
<input type="checkbox"/>	locale																				
<input checked="" type="checkbox"/>	regionale																				
<input type="checkbox"/>	nazionale																				



Centro Ricerche
Agronomiche ed
Ambientali



UNIVERSITÀ
DI CAMERINO



LIFE20 CCA/IT/001752 – Life + A_GreeNet
 The Life+A_GreeNet has received funding from the
 Life Programme of the European Union

	<input type="checkbox"/> internazionale L'area pilota è <input type="checkbox"/> completamente incluso <input checked="" type="checkbox"/> parzialmente incluso <input type="checkbox"/> non incluso nell'area di riferimento degli stakeholder (es. i confini amministrativi)																
Obiettivi	(max 300 caratteri) Arpa svolge attività di controllo ambientale aventi per oggetto il campionamento, l'analisi, la misura, il monitoraggio e l'ispezione delle pressioni e degli impatti, nonché la verifica di forme di autocontrollo previste dalle normative comunitarie e statali vigenti. Specificare quali sono i principali obiettivi dell'organizzazione per l'Area Pilota																
Esperienze di GOVERNANCE																	
Conoscenza ed esperienza dei <u>processi di governance inclusiva</u>	Spunta una o più caselle: <table border="1" style="width: 100%; text-align: center;"> <thead> <tr> <th></th> <th>basso</th> <th>medio</th> <th>alto</th> </tr> </thead> <tbody> <tr> <td>l'organizzazione sa cosa sono</td> <td></td> <td>X</td> <td></td> </tr> <tr> <td>l'organizzazione sa come funzionano</td> <td></td> <td>X</td> <td></td> </tr> <tr> <td>l'organizzazione ha esperienza precedente</td> <td></td> <td>X</td> <td></td> </tr> </tbody> </table>		basso	medio	alto	l'organizzazione sa cosa sono		X		l'organizzazione sa come funzionano		X		l'organizzazione ha esperienza precedente		X	
	basso	medio	alto														
l'organizzazione sa cosa sono		X															
l'organizzazione sa come funzionano		X															
l'organizzazione ha esperienza precedente		X															
Conoscenza ed esperienza	Spunta una o più caselle:																



Centro Ricerche
Agronomiche ed
Ambientali



UNIVERSITÀ
DI CAMERINO



LIFE20 CCA/IT/001752 – Life + A_GreeNet

The Life+A_GreeNet has received funding from the Life Programme of the European Union

		basso	medio	alto						
nei processi dei <u>Contratti Territoriali</u>	l'organizzazione sa cosa sono	<input type="checkbox"/>	X	<input type="checkbox"/>						
	l'organizzazione sa come funzionano	<input type="checkbox"/>	X	<input type="checkbox"/>						
	l'organizzazione ha esperienza precedente	<input type="checkbox"/>	X	<input type="checkbox"/>						
RELAZIONE CON IL PROCESSO DECISIONALE DEL CONTRATTO DI FORESTAZIONE										
Interessi	Quali aspetti della gestione dell'Area Pilota sono di interesse per l'organizzazione (max 500 caratteri) Arpa si potrebbe occupare degli aspetti di controllo e tutela dell'Ambiente									
Contributo	Quale contributo l'organizzazione può aggiungere al processo di gestione dell'Area Pilota: (max 500 caratteri) L'Agenzia regionale per la protezione ambientale delle Marche potrà occuparsi del monitoraggio sul territorio regionale degli effetti delle dinamiche globali di cambiamento meteo-climatico. E potrà assicurare la diffusione delle informazioni sui temi ambientali di propria competenza.									
Impegno	Nel processo di impegno del Contratto di Forestazione l'organizzazione vuole: <table border="1" style="margin-left: 20px;"> <tr> <td>X</td> <td>essere informata</td> </tr> <tr> <td>X</td> <td>essere consultata</td> </tr> <tr> <td>X</td> <td>essere attivamente coinvolta</td> </tr> </table>				X	essere informata	X	essere consultata	X	essere attivamente coinvolta
X	essere informata									
X	essere consultata									
X	essere attivamente coinvolta									
Influenza	Nel processo per arrivare al contratto di forestazione l'influenza dell'organizzazione può essere:									



Centro Ricerche Agronomiche ed Ambientali



UNIVERSITÀ DI CAMERINO



LIFE20 CCA/IT/001752 – Life + A_GreeNet
 The Life+A_GreeNet has received funding from the
 Life Programme of the European Union



	<input checked="" type="checkbox"/> alta <input type="checkbox"/> media <input type="checkbox"/> bassa
PERSONA DI CONTATTO	
nome e cognome	
ruolo all'interno dell'organizzazione	Responsabile Dipartimento di Ascoli Piceno
mandato di rappresentanza	si <input type="checkbox"/> no <input type="checkbox"/>
E-mail	arpam.avsud@emarche.it
Recapito telefonico	0736 223 8200



Centro Ricerche
Agronomiche ed
Ambientali



UNIVERSITA'
DI CAMERINO



LIFE20 CCA/IT/001752 – Life + A_GreeNet
 The Life+A_GreeNet has received funding from the Life Programme of the European Union

STAKEHOLDER DESCRIPTION																					
Organization name	Ordine Regionale dei Dottori Agronomi e dei Dottori Forestali delle Marche																				
Website	http://ordinemarche.conaf.it/																				
Type of stakeholder	<table border="1"> <tr> <td><input checked="" type="checkbox"/></td> <td>Public body / authority</td> </tr> <tr> <td><input type="checkbox"/></td> <td>Business Support Organization (i.e. chamber of commerce, etc.)</td> </tr> <tr> <td><input type="checkbox"/></td> <td>Private profit (i.e. SME)</td> </tr> <tr> <td><input type="checkbox"/></td> <td>Private no profit (i.e. NGO)</td> </tr> <tr> <td><input type="checkbox"/></td> <td>Training centre (i.e. school)</td> </tr> <tr> <td><input type="checkbox"/></td> <td>Research centre (i.e. university)</td> </tr> <tr> <td><input type="checkbox"/></td> <td>Other, please specify:</td> </tr> </table>	<input checked="" type="checkbox"/>	Public body / authority	<input type="checkbox"/>	Business Support Organization (i.e. chamber of commerce, etc.)	<input type="checkbox"/>	Private profit (i.e. SME)	<input type="checkbox"/>	Private no profit (i.e. NGO)	<input type="checkbox"/>	Training centre (i.e. school)	<input type="checkbox"/>	Research centre (i.e. university)	<input type="checkbox"/>	Other, please specify:						
<input checked="" type="checkbox"/>	Public body / authority																				
<input type="checkbox"/>	Business Support Organization (i.e. chamber of commerce, etc.)																				
<input type="checkbox"/>	Private profit (i.e. SME)																				
<input type="checkbox"/>	Private no profit (i.e. NGO)																				
<input type="checkbox"/>	Training centre (i.e. school)																				
<input type="checkbox"/>	Research centre (i.e. university)																				
<input type="checkbox"/>	Other, please specify:																				
Field of activity	<table border="1"> <tr> <td><input checked="" type="checkbox"/></td> <td>Agriculture</td> <td><input checked="" type="checkbox"/></td> <td>Local development</td> </tr> <tr> <td><input type="checkbox"/></td> <td>Fisheries</td> <td><input checked="" type="checkbox"/></td> <td>Tourism</td> </tr> <tr> <td><input type="checkbox"/></td> <td>Navigation</td> <td><input type="checkbox"/></td> <td>Recreation</td> </tr> <tr> <td><input checked="" type="checkbox"/></td> <td>Energy</td> <td><input type="checkbox"/></td> <td>Culture</td> </tr> <tr> <td><input checked="" type="checkbox"/></td> <td>Biodiversity</td> <td><input checked="" type="checkbox"/></td> <td>Altro: gestione del territorio agro forestale</td> </tr> </table>	<input checked="" type="checkbox"/>	Agriculture	<input checked="" type="checkbox"/>	Local development	<input type="checkbox"/>	Fisheries	<input checked="" type="checkbox"/>	Tourism	<input type="checkbox"/>	Navigation	<input type="checkbox"/>	Recreation	<input checked="" type="checkbox"/>	Energy	<input type="checkbox"/>	Culture	<input checked="" type="checkbox"/>	Biodiversity	<input checked="" type="checkbox"/>	Altro: gestione del territorio agro forestale
<input checked="" type="checkbox"/>	Agriculture	<input checked="" type="checkbox"/>	Local development																		
<input type="checkbox"/>	Fisheries	<input checked="" type="checkbox"/>	Tourism																		
<input type="checkbox"/>	Navigation	<input type="checkbox"/>	Recreation																		
<input checked="" type="checkbox"/>	Energy	<input type="checkbox"/>	Culture																		
<input checked="" type="checkbox"/>	Biodiversity	<input checked="" type="checkbox"/>	Altro: gestione del territorio agro forestale																		



Centro Ricerche Agronomiche ed Ambientali



UNIVERSITÀ DI CAMERINO



LIFE20 CCA/IT/001752 – Life + A_GreeNet
 The Life+A_GreeNet has received funding from the Life Programme of the European Union

Area of activity	<p>The Stakeholder acts at</p> <table border="1"> <tr><td><input checked="" type="checkbox"/></td><td>local</td></tr> <tr><td><input checked="" type="checkbox"/></td><td>regional</td></tr> <tr><td><input checked="" type="checkbox"/></td><td>national</td></tr> <tr><td><input type="checkbox"/></td><td>international</td></tr> </table> <p>scale</p> <p>The Pilot Area is</p> <table border="1"> <tr><td><input checked="" type="checkbox"/></td><td>fully included</td></tr> <tr><td><input type="checkbox"/></td><td>partially included</td></tr> <tr><td><input type="checkbox"/></td><td>not included</td></tr> </table> <p>in the stakeholder reference area (i.e. administrative borders)</p>	<input checked="" type="checkbox"/>	local	<input checked="" type="checkbox"/>	regional	<input checked="" type="checkbox"/>	national	<input type="checkbox"/>	international	<input checked="" type="checkbox"/>	fully included	<input type="checkbox"/>	partially included	<input type="checkbox"/>	not included
<input checked="" type="checkbox"/>	local														
<input checked="" type="checkbox"/>	regional														
<input checked="" type="checkbox"/>	national														
<input type="checkbox"/>	international														
<input checked="" type="checkbox"/>	fully included														
<input type="checkbox"/>	partially included														
<input type="checkbox"/>	not included														
Goals	<p>(max 300 characters)</p> <p>L'Organizzazione condivide gli obiettivi di progetto e può dare un valido contributo poiché rappresenta tecnici qualificati nella gestione del territorio agroforestale.</p> <p>Please specify what are the main objectives of the organization for the Pilot Area</p>														
GOVERNANCE EXPERIENCE															
Confidence and experience in <u>inclusive governance processes</u>	<p>Please tick one or more boxes:</p> <table border="1"> <thead> <tr> <th></th> <th>low</th> <th>medium</th> <th>high</th> </tr> </thead> <tbody> <tr> <td>the organization knows what they are</td> <td><input type="checkbox"/></td> <td><input type="checkbox"/></td> <td><input checked="" type="checkbox"/></td> </tr> <tr> <td>the organization knows how they work</td> <td><input type="checkbox"/></td> <td><input type="checkbox"/></td> <td><input checked="" type="checkbox"/></td> </tr> </tbody> </table>		low	medium	high	the organization knows what they are	<input type="checkbox"/>	<input type="checkbox"/>	<input checked="" type="checkbox"/>	the organization knows how they work	<input type="checkbox"/>	<input type="checkbox"/>	<input checked="" type="checkbox"/>		
	low	medium	high												
the organization knows what they are	<input type="checkbox"/>	<input type="checkbox"/>	<input checked="" type="checkbox"/>												
the organization knows how they work	<input type="checkbox"/>	<input type="checkbox"/>	<input checked="" type="checkbox"/>												



Centro Ricerche Agronomiche ed Ambientali



UNIVERSITÀ DI CAMERINO



LIFE20 CCA/IT/001752 – Life + A_GreeNet
 The Life+A_GreeNet has received funding from the Life Programme of the European Union

	the organization has previous experience			X
Confidence and experience in <u>Territorial Contract processes</u>	Please tick one or more boxes:			
		low	medium	high
	the organization knows what they are			X
	the organization knows how they work			X
	the organization has previous experience			X
RELATIONSHIP WITH THE DECISION MAKING PROCESS OF THE CONTRACT OF FORESTRY				
Interest	What aspects of the Pilot Area management are of <u>interest</u> for the organization			
	Gestione multifunzione delle aree Verdi con attenzione sia alla tutela della biodiversità, che alla funzione turistico ricreativa delle aree forestali.			
Contribution	Which contribution the organization can add to the Pilot Area management process:			
	Progettazione e pianificazione indirizzate alla gestione multifunzionale delle aree Verdi.			
Engagement	In the Contract of Forestry <u>engagement</u> process the organization wants to:			
	<input type="checkbox"/>	be informed		
	<input type="checkbox"/>	be consulted		
	<input checked="" type="checkbox"/>	be actively involved		
	<input type="checkbox"/>			
Influence	In the Contract of Forestry process the <u>influence</u> of the organization can be:			
	<input checked="" type="checkbox"/>	high		
	<input type="checkbox"/>	medium		



Centro Ricerche Agronomiche ed Ambientali



UNIVERSITÀ DI CAMERINO



LIFE20 CCA/IT/001752 – Life + A_GreeNet

The Life+A_GreeNet has received funding from the Life Programme of the European Union



		low		
CONTACT PERSON (*)				
name and surname				
role within organization				
mandate to represent	yes	<input checked="" type="checkbox"/>	no	<input type="checkbox"/>
e-mail	ordinemarche@conaf.it			
phone number	071/2204967			



Centro Ricerche Agronomiche ed Ambientali



UNIVERSITA' DI CAMERINO



LIFE20 CCA/IT/001752 – Life + A_GreeNet
 The Life+A_GreeNet has received funding from the
 Life Programme of the European Union

STAKEHOLDER DESCRIPTION																					
Organization name	OAAP - Ordine degli Architetti Pianificatori, Paesaggisti e Conservatori della provincia di Ascoli Piceno																				
Website	https://www.architettiap.it/																				
Type of stakeholder	<table border="1"> <tr> <td><input checked="" type="checkbox"/></td> <td>Public body / authority</td> </tr> <tr> <td><input type="checkbox"/></td> <td>Business Support Organization (i.e. chamber of commerce, etc.)</td> </tr> <tr> <td><input type="checkbox"/></td> <td>Private profit (i.e. SME)</td> </tr> <tr> <td><input type="checkbox"/></td> <td>Private no profit (i.e. NGO)</td> </tr> <tr> <td><input type="checkbox"/></td> <td>Training centre (i.e. school)</td> </tr> <tr> <td><input type="checkbox"/></td> <td>Research centre (i.e. university)</td> </tr> <tr> <td><input type="checkbox"/></td> <td>Other, please specify:</td> </tr> </table>	<input checked="" type="checkbox"/>	Public body / authority	<input type="checkbox"/>	Business Support Organization (i.e. chamber of commerce, etc.)	<input type="checkbox"/>	Private profit (i.e. SME)	<input type="checkbox"/>	Private no profit (i.e. NGO)	<input type="checkbox"/>	Training centre (i.e. school)	<input type="checkbox"/>	Research centre (i.e. university)	<input type="checkbox"/>	Other, please specify:						
<input checked="" type="checkbox"/>	Public body / authority																				
<input type="checkbox"/>	Business Support Organization (i.e. chamber of commerce, etc.)																				
<input type="checkbox"/>	Private profit (i.e. SME)																				
<input type="checkbox"/>	Private no profit (i.e. NGO)																				
<input type="checkbox"/>	Training centre (i.e. school)																				
<input type="checkbox"/>	Research centre (i.e. university)																				
<input type="checkbox"/>	Other, please specify:																				
Field of activity	<table border="1"> <tr> <td><input type="checkbox"/></td> <td>Agriculture</td> <td><input type="checkbox"/></td> <td>Local development</td> </tr> <tr> <td><input type="checkbox"/></td> <td>Fisheries</td> <td><input type="checkbox"/></td> <td>Tourism</td> </tr> <tr> <td><input type="checkbox"/></td> <td>Navigation</td> <td><input type="checkbox"/></td> <td>Recreation</td> </tr> <tr> <td><input type="checkbox"/></td> <td>Energy</td> <td><input type="checkbox"/></td> <td>Culture</td> </tr> <tr> <td><input type="checkbox"/></td> <td>Biodiversity</td> <td><input checked="" type="checkbox"/></td> <td>Altro: ARCHITETTURA – INGEGNERIA - PIANIFICAZIONE</td> </tr> </table>	<input type="checkbox"/>	Agriculture	<input type="checkbox"/>	Local development	<input type="checkbox"/>	Fisheries	<input type="checkbox"/>	Tourism	<input type="checkbox"/>	Navigation	<input type="checkbox"/>	Recreation	<input type="checkbox"/>	Energy	<input type="checkbox"/>	Culture	<input type="checkbox"/>	Biodiversity	<input checked="" type="checkbox"/>	Altro: ARCHITETTURA – INGEGNERIA - PIANIFICAZIONE
<input type="checkbox"/>	Agriculture	<input type="checkbox"/>	Local development																		
<input type="checkbox"/>	Fisheries	<input type="checkbox"/>	Tourism																		
<input type="checkbox"/>	Navigation	<input type="checkbox"/>	Recreation																		
<input type="checkbox"/>	Energy	<input type="checkbox"/>	Culture																		
<input type="checkbox"/>	Biodiversity	<input checked="" type="checkbox"/>	Altro: ARCHITETTURA – INGEGNERIA - PIANIFICAZIONE																		
Area of activity	The Stakeholder acts at <table border="1"> <tr> <td><input checked="" type="checkbox"/></td> <td>Locale - provinciale</td> </tr> </table>	<input checked="" type="checkbox"/>	Locale - provinciale																		
<input checked="" type="checkbox"/>	Locale - provinciale																				



Centro Ricerche
Agronomiche ed
Ambientali



UNIVERSITA'
DI CAMERINO



LIFE20 CCA/IT/001752 – Life + A_GreeNet
 The Life+A_GreeNet has received funding from the Life Programme of the European Union



	<input type="checkbox"/> <input type="checkbox"/> regional <input type="checkbox"/> national <input type="checkbox"/> international scale																
	The Pilot Area is <input checked="" type="checkbox"/> fully included <input type="checkbox"/> partially included <input type="checkbox"/> not included																
Goals	L'Organizzazione condivide gli obiettivi di progetto e può dare un valido contributo poiché rappresenta tecnici qualificati nella gestione del territorio . Please specify what are the main objectives of the organization for the Pilot Area																
GOVERNANCE EXPERIENCE																	
Confidence and experience in <u>inclusive governance processes</u>	Please tick one or more boxes: <table border="1" style="margin-left: auto; margin-right: auto;"> <thead> <tr> <th></th> <th style="text-align: center;">low</th> <th style="text-align: center;">medium</th> <th style="text-align: center;">high</th> </tr> </thead> <tbody> <tr> <td>the organization knows what they are</td> <td></td> <td></td> <td style="text-align: center;">X</td> </tr> <tr> <td>the organization knows how they work</td> <td></td> <td></td> <td style="text-align: center;">X</td> </tr> <tr> <td>the organization has previous experience</td> <td></td> <td></td> <td style="text-align: center;">X</td> </tr> </tbody> </table>		low	medium	high	the organization knows what they are			X	the organization knows how they work			X	the organization has previous experience			X
	low	medium	high														
the organization knows what they are			X														
the organization knows how they work			X														
the organization has previous experience			X														



Centro Ricerche Agronomiche ed Ambientali



UNIVERSITÀ DI CAMERINO



LIFE20 CCA/IT/001752 – Life + A_GreeNet
 The Life+A_GreeNet has received funding from the Life Programme of the European Union



Confidence and experience in <u>Territorial Contract processes</u>	Please tick one or more boxes: <table border="1" style="margin-left: auto; margin-right: auto;"> <thead> <tr> <th></th> <th style="text-align: center;">low</th> <th style="text-align: center;">medium</th> <th style="text-align: center;">high</th> </tr> </thead> <tbody> <tr> <td>the organization knows what they are</td> <td style="text-align: center;"><input type="checkbox"/></td> <td style="text-align: center;"><input type="checkbox"/></td> <td style="text-align: center;"><input checked="" type="checkbox"/></td> </tr> <tr> <td>the organization knows how they work</td> <td style="text-align: center;"><input type="checkbox"/></td> <td style="text-align: center;"><input type="checkbox"/></td> <td style="text-align: center;"><input checked="" type="checkbox"/></td> </tr> <tr> <td>the organization has previous experience</td> <td style="text-align: center;"><input type="checkbox"/></td> <td style="text-align: center;"><input checked="" type="checkbox"/></td> <td style="text-align: center;"><input type="checkbox"/></td> </tr> </tbody> </table>		low	medium	high	the organization knows what they are	<input type="checkbox"/>	<input type="checkbox"/>	<input checked="" type="checkbox"/>	the organization knows how they work	<input type="checkbox"/>	<input type="checkbox"/>	<input checked="" type="checkbox"/>	the organization has previous experience	<input type="checkbox"/>	<input checked="" type="checkbox"/>	<input type="checkbox"/>
	low	medium	high														
the organization knows what they are	<input type="checkbox"/>	<input type="checkbox"/>	<input checked="" type="checkbox"/>														
the organization knows how they work	<input type="checkbox"/>	<input type="checkbox"/>	<input checked="" type="checkbox"/>														
the organization has previous experience	<input type="checkbox"/>	<input checked="" type="checkbox"/>	<input type="checkbox"/>														
RELATIONSHIP WITH THE DECISION MAKING PROCESS OF THE CONTRACT OF FORESTRY																	
Interest	What aspects of the Pilot Area management are of <u>interest</u> for the organization <div style="border: 1px solid black; padding: 5px; margin-top: 10px;"> Aspetti di pianificazione e gestione del territorio </div>																
Contribution	Which contribution the organization can add to the Pilot Area management process: <div style="border: 1px solid black; padding: 5px; margin-top: 10px;"> Progettazione e pianificazione indirizzate alla gestione multifunzionale delle aree Verdi. </div>																
Engagement	In the <u>Contract of Forestry engagement</u> process the organization wants to: <table border="1" style="margin-top: 10px;"> <tr> <td style="width: 30px; text-align: center;"><input type="checkbox"/></td> <td>be informed</td> </tr> <tr> <td style="text-align: center;"><input type="checkbox"/></td> <td>be consulted</td> </tr> <tr> <td style="text-align: center;"><input checked="" type="checkbox"/></td> <td>be actively involved</td> </tr> <tr> <td style="text-align: center;"><input type="checkbox"/></td> <td></td> </tr> </table>	<input type="checkbox"/>	be informed	<input type="checkbox"/>	be consulted	<input checked="" type="checkbox"/>	be actively involved	<input type="checkbox"/>									
<input type="checkbox"/>	be informed																
<input type="checkbox"/>	be consulted																
<input checked="" type="checkbox"/>	be actively involved																
<input type="checkbox"/>																	
Influence	In the <u>Contract of Forestry</u> process the <u>influence</u> of the organization can be: <table border="1" style="margin-top: 10px;"> <tr> <td style="width: 30px; text-align: center;"><input type="checkbox"/></td> <td>high</td> </tr> <tr> <td style="text-align: center;"><input checked="" type="checkbox"/></td> <td>medium</td> </tr> <tr> <td style="text-align: center;"><input type="checkbox"/></td> <td>low</td> </tr> </table>	<input type="checkbox"/>	high	<input checked="" type="checkbox"/>	medium	<input type="checkbox"/>	low										
<input type="checkbox"/>	high																
<input checked="" type="checkbox"/>	medium																
<input type="checkbox"/>	low																
CONTACT PERSON (*)																	



Centro Ricerche Agronomiche ed Ambientali



UNIVERSITA' DI CAMERINO



LIFE20 CCA/IT/001752 – Life + A_GreeNet
 The Life+A_GreeNet has received funding from the
 Life Programme of the European Union



name and surname	arch. Paola Amabili			
role within organization	Presidente			
mandate to represent	yes	<input checked="" type="checkbox"/>	no	<input type="checkbox"/>
e-mail	architetti@ascolipiceno.awn.it			
phone number	0736/336173			



Centro Ricerche
Agronomiche ed
Ambientali



UNIVERSITA'
DI CAMERINO



LIFE20 CCA/IT/001752 – Life + A_GreeNet
 The Life+A_GreeNet has received funding from the Life Programme of the European Union

STAKEHOLDER DESCRIPTION																					
Organization name	Ordine degli Ingegneri della Provincia di Ascoli Piceno.																				
Website	https://ordineingap.it/																				
Type of stakeholder	<table border="1"> <tr> <td><input checked="" type="checkbox"/></td> <td>Public body / authority</td> </tr> <tr> <td><input type="checkbox"/></td> <td>Business Support Organization (i.e. chamber of commerce, etc.)</td> </tr> <tr> <td><input type="checkbox"/></td> <td>Private profit (i.e. SME)</td> </tr> <tr> <td><input type="checkbox"/></td> <td>Private no profit (i.e. NGO)</td> </tr> <tr> <td><input type="checkbox"/></td> <td>Training centre (i.e. school)</td> </tr> <tr> <td><input type="checkbox"/></td> <td>Research centre (i.e. university)</td> </tr> <tr> <td><input type="checkbox"/></td> <td>Other, please specify:</td> </tr> </table>	<input checked="" type="checkbox"/>	Public body / authority	<input type="checkbox"/>	Business Support Organization (i.e. chamber of commerce, etc.)	<input type="checkbox"/>	Private profit (i.e. SME)	<input type="checkbox"/>	Private no profit (i.e. NGO)	<input type="checkbox"/>	Training centre (i.e. school)	<input type="checkbox"/>	Research centre (i.e. university)	<input type="checkbox"/>	Other, please specify:						
<input checked="" type="checkbox"/>	Public body / authority																				
<input type="checkbox"/>	Business Support Organization (i.e. chamber of commerce, etc.)																				
<input type="checkbox"/>	Private profit (i.e. SME)																				
<input type="checkbox"/>	Private no profit (i.e. NGO)																				
<input type="checkbox"/>	Training centre (i.e. school)																				
<input type="checkbox"/>	Research centre (i.e. university)																				
<input type="checkbox"/>	Other, please specify:																				
Field of activity	<table border="1"> <tr> <td><input type="checkbox"/></td> <td>Agriculture</td> <td><input type="checkbox"/></td> <td>Local development</td> </tr> <tr> <td><input type="checkbox"/></td> <td>Fisheries</td> <td><input type="checkbox"/></td> <td>Tourism</td> </tr> <tr> <td><input type="checkbox"/></td> <td>Navigation</td> <td><input type="checkbox"/></td> <td>Recreation</td> </tr> <tr> <td><input type="checkbox"/></td> <td>Energy</td> <td><input type="checkbox"/></td> <td>Culture</td> </tr> <tr> <td><input type="checkbox"/></td> <td>Biodiversity</td> <td><input checked="" type="checkbox"/></td> <td>Altro: ARCHITETTURA – INGEGNERIA - PIANIFICAZIONE</td> </tr> </table>	<input type="checkbox"/>	Agriculture	<input type="checkbox"/>	Local development	<input type="checkbox"/>	Fisheries	<input type="checkbox"/>	Tourism	<input type="checkbox"/>	Navigation	<input type="checkbox"/>	Recreation	<input type="checkbox"/>	Energy	<input type="checkbox"/>	Culture	<input type="checkbox"/>	Biodiversity	<input checked="" type="checkbox"/>	Altro: ARCHITETTURA – INGEGNERIA - PIANIFICAZIONE
<input type="checkbox"/>	Agriculture	<input type="checkbox"/>	Local development																		
<input type="checkbox"/>	Fisheries	<input type="checkbox"/>	Tourism																		
<input type="checkbox"/>	Navigation	<input type="checkbox"/>	Recreation																		
<input type="checkbox"/>	Energy	<input type="checkbox"/>	Culture																		
<input type="checkbox"/>	Biodiversity	<input checked="" type="checkbox"/>	Altro: ARCHITETTURA – INGEGNERIA - PIANIFICAZIONE																		
Area of activity	The Stakeholder acts at <table border="1"> <tr> <td><input checked="" type="checkbox"/></td> <td>Locale - provinciale</td> </tr> </table>	<input checked="" type="checkbox"/>	Locale - provinciale																		
<input checked="" type="checkbox"/>	Locale - provinciale																				



Centro Ricerche Agronomiche ed Ambientali



UNIVERSITÀ DI CAMERINO



LIFE20 CCA/IT/001752 – Life + A_GreeNet
 The Life+A_GreeNet has received funding from the Life Programme of the European Union

	<input type="checkbox"/> regional <input type="checkbox"/> national <input type="checkbox"/> international scale The Pilot Area is <input checked="" type="checkbox"/> fully included <input type="checkbox"/> partially included <input type="checkbox"/> not included																
Goals	<p>L'Organizzazione condivide gli obiettivi di progetto e può dare un valido contributo poiché rappresenta tecnici qualificati nella gestione del territorio .</p> <p>Please specify what are the main objectives of the organization for the Pilot Area</p>																
GOVERNANCE EXPERIENCE																	
Confidence and experience in <u>inclusive governance processes</u>	Please tick one or more boxes: <table border="1" style="margin-left: auto; margin-right: auto;"> <thead> <tr> <th></th> <th style="text-align: center;">low</th> <th style="text-align: center;">medium</th> <th style="text-align: center;">high</th> </tr> </thead> <tbody> <tr> <td>the organization knows what they are</td> <td style="text-align: center;"><input type="checkbox"/></td> <td style="text-align: center;"><input type="checkbox"/></td> <td style="text-align: center;"><input checked="" type="checkbox"/></td> </tr> <tr> <td>the organization knows how they work</td> <td style="text-align: center;"><input type="checkbox"/></td> <td style="text-align: center;"><input type="checkbox"/></td> <td style="text-align: center;"><input checked="" type="checkbox"/></td> </tr> <tr> <td>the organization has previous experience</td> <td style="text-align: center;"><input type="checkbox"/></td> <td style="text-align: center;"><input type="checkbox"/></td> <td style="text-align: center;"><input checked="" type="checkbox"/></td> </tr> </tbody> </table>		low	medium	high	the organization knows what they are	<input type="checkbox"/>	<input type="checkbox"/>	<input checked="" type="checkbox"/>	the organization knows how they work	<input type="checkbox"/>	<input type="checkbox"/>	<input checked="" type="checkbox"/>	the organization has previous experience	<input type="checkbox"/>	<input type="checkbox"/>	<input checked="" type="checkbox"/>
	low	medium	high														
the organization knows what they are	<input type="checkbox"/>	<input type="checkbox"/>	<input checked="" type="checkbox"/>														
the organization knows how they work	<input type="checkbox"/>	<input type="checkbox"/>	<input checked="" type="checkbox"/>														
the organization has previous experience	<input type="checkbox"/>	<input type="checkbox"/>	<input checked="" type="checkbox"/>														
Confidence and experience in <u>Territorial Contract processes</u>	Please tick one or more boxes: <table border="1" style="margin-left: auto; margin-right: auto;"> <thead> <tr> <th></th> <th style="text-align: center;">low</th> <th style="text-align: center;">medium</th> <th style="text-align: center;">high</th> </tr> </thead> <tbody> <tr> <td></td> <td style="text-align: center;"><input type="checkbox"/></td> <td style="text-align: center;"><input type="checkbox"/></td> <td style="text-align: center;"><input type="checkbox"/></td> </tr> </tbody> </table>		low	medium	high		<input type="checkbox"/>	<input type="checkbox"/>	<input type="checkbox"/>								
	low	medium	high														
	<input type="checkbox"/>	<input type="checkbox"/>	<input type="checkbox"/>														



Centro Ricerche Agronomiche ed Ambientali



UNIVERSITÀ DI CAMERINO



LIFE20 CCA/IT/001752 – Life + A_GreeNet
 The Life+A_GreeNet has received funding from the Life Programme of the European Union

	the organization knows what they are			X
	the organization knows how they work			X
	the organization has previous experience		X	

RELATIONSHIP WITH THE DECISION MAKING PROCESS OF THE CONTRACT OF FORESTRY

Interest	<p>What aspects of the Pilot Area management are of <u>interest</u> for the organization</p> <div style="border: 1px solid black; padding: 5px;"> <p>Aspetti di pianificazione e gestione del territorio</p> </div>								
Contribution	<p>Which contribution the organization can add to the Pilot Area management process:</p> <div style="border: 1px solid black; padding: 5px;"> <p>Progettazione e pianificazione indirizzate alla gestione multifunzionale delle aree Verdi.</p> </div>								
Engagement	<p>In the Contract of Forestry <u>engagement</u> process the organization wants to:</p> <table border="1" style="margin-left: 20px;"> <tr> <td><input type="checkbox"/></td> <td>be informed</td> </tr> <tr> <td><input type="checkbox"/></td> <td>be consulted</td> </tr> <tr> <td><input checked="" type="checkbox"/></td> <td>be actively involved</td> </tr> <tr> <td><input type="checkbox"/></td> <td></td> </tr> </table>	<input type="checkbox"/>	be informed	<input type="checkbox"/>	be consulted	<input checked="" type="checkbox"/>	be actively involved	<input type="checkbox"/>	
<input type="checkbox"/>	be informed								
<input type="checkbox"/>	be consulted								
<input checked="" type="checkbox"/>	be actively involved								
<input type="checkbox"/>									
Influence	<p>In the Contract of Forestry process the <u>influence</u> of the organization can be:</p> <table border="1" style="margin-left: 20px;"> <tr> <td><input type="checkbox"/></td> <td>high</td> </tr> <tr> <td><input checked="" type="checkbox"/></td> <td>medium</td> </tr> <tr> <td><input type="checkbox"/></td> <td>low</td> </tr> </table>	<input type="checkbox"/>	high	<input checked="" type="checkbox"/>	medium	<input type="checkbox"/>	low		
<input type="checkbox"/>	high								
<input checked="" type="checkbox"/>	medium								
<input type="checkbox"/>	low								

CONTACT PERSON (*)



Centro Ricerche Agronomiche ed Ambientali



UNIVERSITA' DI CAMERINO



LIFE20 CCA/IT/001752 – Life + A_GreeNet

The Life+A_GreeNet has received funding from the Life Programme of the European Union



name and surname				
role within organization				
mandate to represent	yes	<input checked="" type="checkbox"/>	no	<input type="checkbox"/>
e-mail	segreteria@ordineingap.it			
phone number	tel:+39736258143			



Centro Ricerche Agronomiche ed Ambientali



UNIVERSITA' DI CAMERINO



LIFE20 CCA/IT/001752 – Life + A_GreeNet
 The Life+A_GreeNet has received funding from the
 Life Programme of the European Union

DESCRIZIONE DELLO STAKEHOLDER																					
Nome dell'organizzazione	CARABINIERI FORESTALI GRUPPO NUCLEO DI ASCOLI PICENO																				
Website	http://www.carabinieri.it/arma/oggi/organizzazione/organizzazione-per-la-tutela-forestale-ambientale-e-agroalimentare																				
Tipo di stakeholder	<table border="1"> <tr><td><input checked="" type="checkbox"/></td><td>Ente pubblico / autorità</td></tr> <tr><td><input type="checkbox"/></td><td>Organizzazione di sostegno alle imprese (es. camera di commercio, ecc.)</td></tr> <tr><td><input type="checkbox"/></td><td>Privato a scopo di lucro (es. PMI)</td></tr> <tr><td><input type="checkbox"/></td><td>Privato senza scopo di lucro (es. ONG)</td></tr> <tr><td><input type="checkbox"/></td><td>Centro di formazione (es. scuola)</td></tr> <tr><td><input type="checkbox"/></td><td>Centro di ricerca (es. università)</td></tr> <tr><td><input type="checkbox"/></td><td>Altro, specificare:</td></tr> </table>	<input checked="" type="checkbox"/>	Ente pubblico / autorità	<input type="checkbox"/>	Organizzazione di sostegno alle imprese (es. camera di commercio, ecc.)	<input type="checkbox"/>	Privato a scopo di lucro (es. PMI)	<input type="checkbox"/>	Privato senza scopo di lucro (es. ONG)	<input type="checkbox"/>	Centro di formazione (es. scuola)	<input type="checkbox"/>	Centro di ricerca (es. università)	<input type="checkbox"/>	Altro, specificare:						
<input checked="" type="checkbox"/>	Ente pubblico / autorità																				
<input type="checkbox"/>	Organizzazione di sostegno alle imprese (es. camera di commercio, ecc.)																				
<input type="checkbox"/>	Privato a scopo di lucro (es. PMI)																				
<input type="checkbox"/>	Privato senza scopo di lucro (es. ONG)																				
<input type="checkbox"/>	Centro di formazione (es. scuola)																				
<input type="checkbox"/>	Centro di ricerca (es. università)																				
<input type="checkbox"/>	Altro, specificare:																				
Tipo di attività	<table border="1"> <tr><td><input checked="" type="checkbox"/></td><td>Agricoltura</td><td><input type="checkbox"/></td><td>Sviluppo locale</td></tr> <tr><td><input checked="" type="checkbox"/></td><td>Salute</td><td><input type="checkbox"/></td><td>Turismo</td></tr> <tr><td><input type="checkbox"/></td><td>Pianificazione</td><td><input type="checkbox"/></td><td>Ricreazione</td></tr> <tr><td><input type="checkbox"/></td><td>Energia</td><td><input type="checkbox"/></td><td>Cultura</td></tr> <tr><td><input checked="" type="checkbox"/></td><td>Biodiversità</td><td><input type="checkbox"/></td><td>Altro, specificare: ex: Paesaggio</td></tr> </table>	<input checked="" type="checkbox"/>	Agricoltura	<input type="checkbox"/>	Sviluppo locale	<input checked="" type="checkbox"/>	Salute	<input type="checkbox"/>	Turismo	<input type="checkbox"/>	Pianificazione	<input type="checkbox"/>	Ricreazione	<input type="checkbox"/>	Energia	<input type="checkbox"/>	Cultura	<input checked="" type="checkbox"/>	Biodiversità	<input type="checkbox"/>	Altro, specificare: ex: Paesaggio
<input checked="" type="checkbox"/>	Agricoltura	<input type="checkbox"/>	Sviluppo locale																		
<input checked="" type="checkbox"/>	Salute	<input type="checkbox"/>	Turismo																		
<input type="checkbox"/>	Pianificazione	<input type="checkbox"/>	Ricreazione																		
<input type="checkbox"/>	Energia	<input type="checkbox"/>	Cultura																		
<input checked="" type="checkbox"/>	Biodiversità	<input type="checkbox"/>	Altro, specificare: ex: Paesaggio																		
Area di competenza	<p>Lo Stakeholder agisce su scala</p> <table border="1"> <tr><td><input type="checkbox"/></td><td>locale</td></tr> <tr><td><input type="checkbox"/></td><td>regionale</td></tr> <tr><td><input checked="" type="checkbox"/></td><td>nazionale</td></tr> </table>	<input type="checkbox"/>	locale	<input type="checkbox"/>	regionale	<input checked="" type="checkbox"/>	nazionale														
<input type="checkbox"/>	locale																				
<input type="checkbox"/>	regionale																				
<input checked="" type="checkbox"/>	nazionale																				



Centro Ricerche
Agronomiche ed
Ambientali



UNIVERSITÀ
DI CAMERINO



LIFE20 CCA/IT/001752 – Life + A_GreeNet
 The Life+A_GreeNet has received funding from the
 Life Programme of the European Union

	<input type="checkbox"/> internazionale L'area pilota è <input checked="" type="checkbox"/> completamente incluso <input type="checkbox"/> parzialmente incluso <input type="checkbox"/> non incluso nell'area di riferimento degli stakeholder (es. i confini amministrativi)																
Obiettivi	Specificare quali sono i principali obiettivi dell'organizzazione per l'Area Pilota (max 300 caratteri) I carabinieri firestali possono contribuire al controllo sulla corretta gestione del patrimonio forestale costiero.																
Esperienze di GOVERNANCE																	
Conoscenza ed esperienza dei <u>processi di governance inclusiva</u>	Spunta una o più caselle: <table border="1" style="width: 100%; text-align: center;"> <thead> <tr> <th></th> <th>basso</th> <th>medio</th> <th>alto</th> </tr> </thead> <tbody> <tr> <td>l'organizzazione sa cosa sono</td> <td></td> <td>X</td> <td></td> </tr> <tr> <td>l'organizzazione sa come funzionano</td> <td></td> <td>X</td> <td></td> </tr> <tr> <td>l'organizzazione ha esperienza precedente</td> <td></td> <td>X</td> <td></td> </tr> </tbody> </table>		basso	medio	alto	l'organizzazione sa cosa sono		X		l'organizzazione sa come funzionano		X		l'organizzazione ha esperienza precedente		X	
	basso	medio	alto														
l'organizzazione sa cosa sono		X															
l'organizzazione sa come funzionano		X															
l'organizzazione ha esperienza precedente		X															
Conoscenza ed esperienza nei processi dei <u>Contratti Territoriali</u>	Spunta una o più caselle: <table border="1" style="width: 100%; text-align: center;"> <thead> <tr> <th></th> <th>basso</th> <th>medio</th> <th>alto</th> </tr> </thead> <tbody> <tr> <td>l'organizzazione sa cosa sono</td> <td></td> <td>X</td> <td></td> </tr> <tr> <td>l'organizzazione sa come funzionano</td> <td></td> <td>X</td> <td></td> </tr> <tr> <td>l'organizzazione ha esperienza precedente</td> <td></td> <td>X</td> <td></td> </tr> </tbody> </table>		basso	medio	alto	l'organizzazione sa cosa sono		X		l'organizzazione sa come funzionano		X		l'organizzazione ha esperienza precedente		X	
	basso	medio	alto														
l'organizzazione sa cosa sono		X															
l'organizzazione sa come funzionano		X															
l'organizzazione ha esperienza precedente		X															



Centro Ricerche
Agronomiche ed
Ambientali



UNIVERSITÀ
DI CAMERINO



LIFE20 CCA/IT/001752 – Life + A_GreeNet
 The Life+A_GreeNet has received funding from the
 Life Programme of the European Union



RELAZIONE CON IL PROCESSO DECISIONALE DEL CONTRATTO DI FORESTAZIONE	
Interessi	<p>Quali aspetti della gestione dell'Area Pilota sono di interesse per l'organizzazione</p> <p>(max 500 caratteri)</p> <p>La gestione del patrimonio forestale costiero.</p>
Contributo	<p>Quale contributo l'organizzazione può aggiungere al processo di gestione dell'Area Pilota:</p> <p>(max 500 caratteri)</p> <p>I carabinieri forestali possono essere utili dato che hanno esperienze pregresse su temi ambientali</p>
Impegno	<p>Nel processo di impegno del Contratto di Forestazione l'organizzazione vuole:</p> <p><input checked="" type="checkbox"/> essere informata</p> <p><input checked="" type="checkbox"/> essere consultata</p> <p><input checked="" type="checkbox"/> essere attivamente coinvolta</p>
Influenza	<p>Nel processo per arrivare al contratto di forestazione l'influenza dell'organizzazione può essere:</p> <p><input checked="" type="checkbox"/> alta</p> <p><input type="checkbox"/> media</p> <p><input type="checkbox"/> bassa</p>
PERSONA DI CONTATTO	



Centro Ricerche
Agronomiche ed
Ambientali



UNIVERSITA'
DI CAMERINO



LIFE20 CCA/IT/001752 – Life + A_GreeNet
 The Life+A_GreeNet has received funding from the
 Life Programme of the European Union



nome e cognome	GIOVANNI LUZI			
ruolo all'interno dell'organizzazione	COMANDANTE NELLA PROVINCIA DI ASCOLI PICENO			
mandato di rappresentanza	si	<input checked="" type="checkbox"/>	no	<input type="checkbox"/>
E-mail	giovanni.luzi@carabinieri.it			
Recapito telefonico	Central line 073645454 / 3357804100			



Centro Ricerche
Agronomiche ed
Ambientali



UNIVERSITA'
DI CAMERINO



LIFE20 CCA/IT/001752 – Life + A_GreeNet
 The Life+A_GreeNet has received funding from the
 Life Programme of the European Union

5.2 Environmental Agencies, Research Institution, NGOs, Public Associations, key group

DESCRIZIONE DELLO STAKEHOLDER			
Nome dell'organizzazione	ISC nord - ISC centro - ISC sud del Comune di San Benedetto del Tronto		
Website	www.iscnord.edu.it www.iscsud.edu.it www.isccentrosanbenedettodeltronto.edu.it		
Tipo di stakeholder	<input type="checkbox"/>	Ente pubblico / autorità	
	<input type="checkbox"/>	Organizzazione di sostegno alle imprese (es. camera di commercio, ecc.)	
	<input type="checkbox"/>	Privato a scopo di lucro (es. PMI)	
	<input type="checkbox"/>	Privato senza scopo di lucro (es. ONG)	
	<input checked="" type="checkbox"/>	Centro di formazione (es. scuola)	
	<input type="checkbox"/>	Centro di ricerca (es. università)	
	<input type="checkbox"/>	Altro, specificare:	
Campo di attività	<input type="checkbox"/>	Agricoltura	X Sviluppo locale
	<input checked="" type="checkbox"/>	Salute	X Turismo
	<input type="checkbox"/>	Pianificazione	X Ricreazione
	<input type="checkbox"/>	Energia	X Cultura
	<input type="checkbox"/>	Biodiversità	Altro, specificare: ex: Paesaggio
Tipo di attività	Le attività e gli obiettivi principali dello stakeholder sono in conflitto o in accordo con il processo di conservazione del paesaggio:		



Centro Ricerche
Agronomiche ed
Ambientali



UNIVERSITÀ
DI CAMERINO



LIFE20 CCA/IT/001752 – Life + A_GreeNet
 The Life+A_GreeNet has received funding from the
 Life Programme of the European Union

		si	no	
	In conflitto		X	
	In accordo	X		
Area di competenza	Lo Stakeholder agisce su scala			
	<input checked="" type="checkbox"/>	locale		
	<input type="checkbox"/>	regionale		
	<input type="checkbox"/>	nazionale		
	<input type="checkbox"/>	internazionale		
	L'area pilota è			
	<input type="checkbox"/>	completamente incluso		
	<input checked="" type="checkbox"/>	parzialmente incluso		
	<input type="checkbox"/>	non incluso		
	nell'area di riferimento degli stakeholder (es. i confini amministrativi)			
Obiettivi	Specificare quali sono i principali obiettivi dell'organizzazione per l'Area Pilota			
	(max 300 caratteri)			
	sensibilizzazione delle giovani generazioni			
ESPERIENZA DI GOVERNANCE				
Conoscenza ed esperienza dei <u>processi di governance inclusiva</u>	Spunta una o più caselle:			
		basso	medio	alto
	l'organizzazione sa cosa sono	<input checked="" type="checkbox"/>	<input type="checkbox"/>	<input type="checkbox"/>



Centro Ricerche
Agronomiche ed
Ambientali



UNIVERSITÀ
DI CAMERINO



LIFE20 CCA/IT/001752 – Life + A_GreeNet
 The Life+A_GreeNet has received funding from the
 Life Programme of the European Union



	l'organizzazione sa come funzionano	X		
	l'organizzazione ha esperienza precedente	X		
Conoscenza ed esperienza nei processi dei <u>Contratti Territoriali</u>	Spunta una o più caselle:			
		basso	medio	alto
	l'organizzazione sa cosa sono	X		
	l'organizzazione sa come funzionano	X		
	l'organizzazione ha esperienza precedente	X		
RELAZIONE CON IL PROCESSO DECISIONALE DEL CONTRATTO DI FORESTAZIONE				
Interessi	Quali aspetti della gestione dell'Area Pilota sono di <u>interesse</u> per l'organizzazione: (max 500 caratteri) educazione ambientale e sensibilizzazione sui temi della sostenibilità e solidarietà			
Contributo	Quale contributo l'organizzazione può aggiungere al processo di gestione dell'Area Pilota: (max 500 caratteri) progettazione di interventi formativi sui temi del cambiamento climatico			
Impegno	Nel processo di impegno del Contratto di Forestazione l'organizzazione vuole:			
	<input checked="" type="checkbox"/>	Essere informata		
	<input type="checkbox"/>	Essere consultata		
	<input type="checkbox"/>	Essere attivamente coinvolta		



Centro Ricerche
Agronomiche ed
Ambientali



UNIVERSITÀ
DI CAMERINO



LIFE20 CCA/IT/001752 – Life + A_GreeNet
 The Life+A_GreeNet has received funding from the
 Life Programme of the European Union



Influenza	Nel processo per arrivare al contratto di forestazione l'influenza dell'organizzazione può essere: <table border="1"> <tr> <td><input checked="" type="checkbox"/></td> <td>alta</td> </tr> <tr> <td><input type="checkbox"/></td> <td>media</td> </tr> <tr> <td><input type="checkbox"/></td> <td>bassa</td> </tr> </table>	<input checked="" type="checkbox"/>	alta	<input type="checkbox"/>	media	<input type="checkbox"/>	bassa
<input checked="" type="checkbox"/>	alta						
<input type="checkbox"/>	media						
<input type="checkbox"/>	bassa						
PERSONA DI CONTATTO							
Nome e cognome	I.S.C. NORD GIUSEPPINA CAROSI						
ruolo all'interno dell'organizzazione	DIRIGENTE SCOLASTICO						
mandato di rappresentanza	yes <input checked="" type="checkbox"/> no <input type="checkbox"/>						
e-mail	apic83003@istruzione.it						
Recapito telefonico	0735592458						
PERSONA DI CONTATTO							
Nome e cognome	I.S.C. Centro ELISA VITA						
ruolo all'interno dell'organizzazione	DIRIGENTE SCOLASTICO						
mandato di rappresentanza	yes <input checked="" type="checkbox"/> no <input type="checkbox"/>						
e-mail	apic83500p@istruzione.it						
Recapito telefonico	0735781072						



Centro Ricerche
Agronomiche ed
Ambientali



UNIVERSITA'
DI CAMERINO



LIFE20 CCA/IT/001752 – Life + A_GreeNet
 The Life+A_GreeNet has received funding from the
 Life Programme of the European Union



PERSONA DI CONTATTO	
Nome e cognome	I.S.C. Sud FRANCA MAFALDA CECCHINI
ruolo all'interno dell'organizzazione	DIRIGENTE SCOLASTICO
mandato di rappresentanza	yes <input checked="" type="checkbox"/> no <input type="checkbox"/>
e-mail	apic83400v@istruzione.it
Recapito telefonico	0735659634



Centro Ricerche
Agronomiche ed
Ambientali



UNIVERSITA'
DI CAMERINO



LIFE20 CCA/IT/001752 – Life + A_GreeNet
 The Life+A_GreeNet has received funding from the
 Life Programme of the European Union

DESCRIZIONE DELLO STAKEHOLDER			
Nome dell'organizzazione	Associazione Marche a rifiuti zero		
Website	http://marchearifiutizero.it/site/		
Tipo di stakeholder	<input type="checkbox"/>	Ente pubblico / autorità	
	<input type="checkbox"/>	Organizzazione di sostegno alle imprese (es. camera di commercio, ecc.)	
	<input type="checkbox"/>	Privato a scopo di lucro (es. PMI)	
	<input type="checkbox"/>	Privato senza scopo di lucro (es. ONG)	
	<input type="checkbox"/>	Centro di formazione (es. scuola)	
	<input type="checkbox"/>	Centro di ricerca (es. università)	
	<input checked="" type="checkbox"/>	Altro, specificare: ASSOCIAZIONE	
Campo di attività	<input type="checkbox"/>	Agricoltura	X Sviluppo locale
	<input checked="" type="checkbox"/>	Salute	X Turismo
	<input type="checkbox"/>	Pianificazione	X Ricreazione
	<input checked="" type="checkbox"/>	Energia	X Cultura
	<input checked="" type="checkbox"/>	Biodiversità	X Altro, specificare: ex: Paesaggio
Tipo di attività	Le attività e gli obiettivi principali dello stakeholder sono in conflitto o in accordo con il processo di conservazione del paesaggio:		
		si	no
	In conflitto		X
	In accordo	X	



Centro Ricerche
Agronomiche ed
Ambientali



UNIVERSITÀ
DI CAMERINO



LIFE20 CCA/IT/001752 – Life + A_GreeNet
 The Life+A_GreeNet has received funding from the
 Life Programme of the European Union

<p>Area di competenza</p>	<p>Lo Stakeholder agisce su scala</p> <p><input checked="" type="checkbox"/> locale</p> <p><input type="checkbox"/> regionale</p> <p><input type="checkbox"/> nazionale</p> <p><input type="checkbox"/> internazionale</p> <p>L'area pilota è</p> <p><input type="checkbox"/> completamente incluso</p> <p><input checked="" type="checkbox"/> parzialmente incluso</p> <p><input type="checkbox"/> non incluso</p> <p>nell'area di riferimento degli stakeholder (es. i confini amministrativi)</p>																
<p>Obiettivi</p>	<p>Specificare quali sono i principali obiettivi dell'organizzazione per l'Area Pilota</p> <p>(max 300 caratteri)</p> <p>sensibilizzazione verso la gestione consapevole dei rifiuti</p>																
<p>ESPERIENZA DI GOVERNANCE</p>																	
<p>Conoscenza ed esperienza dei <u>processi di governance inclusiva</u></p>	<p>Spunta una o più caselle:</p> <table border="1" style="width: 100%; text-align: center;"> <thead> <tr> <th></th> <th>basso</th> <th>medio</th> <th>alto</th> </tr> </thead> <tbody> <tr> <td>l'organizzazione sa cosa sono</td> <td>X</td> <td></td> <td></td> </tr> <tr> <td>l'organizzazione sa come funzionano</td> <td>X</td> <td></td> <td></td> </tr> <tr> <td>l'organizzazione ha esperienza precedente</td> <td>X</td> <td></td> <td></td> </tr> </tbody> </table>		basso	medio	alto	l'organizzazione sa cosa sono	X			l'organizzazione sa come funzionano	X			l'organizzazione ha esperienza precedente	X		
	basso	medio	alto														
l'organizzazione sa cosa sono	X																
l'organizzazione sa come funzionano	X																
l'organizzazione ha esperienza precedente	X																
<p>Conoscenza ed esperienza</p>	<p>Spunta una o più caselle:</p>																



Centro Ricerche
Agronomiche ed
Ambientali



UNIVERSITÀ
DI CAMERINO



LIFE20 CCA/IT/001752 – Life + A_GreeNet
 The Life+A_GreeNet has received funding from the
 Life Programme of the European Union



		basso	medio	alto						
nei processi dei <u>Contratti Territoriali</u>	l'organizzazione sa cosa sono		X							
	l'organizzazione sa come funzionano		X							
	l'organizzazione ha esperienza precedente		X							
RELAZIONE CON IL PROCESSO DECISIONALE DEL CONTRATTO DI FORESTAZIONE										
Interessi	Quali aspetti della gestione dell'Area Pilota sono di <u>interesse</u> per l'organizzazione: (max 500 caratteri) difendere l'integrità del proprio territorio, rispettandone la storia, la cultura e l'arte che sono state loro tramandate nel tempo, traendo ispirazione da una forte etica ecologica.									
Contributo	Quale contributo l'organizzazione può aggiungere al processo di gestione dell'Area Pilota: (max 500 caratteri) contribuire a dettare le norme che regolano l'accesso dei cittadini all'informazione e alla partecipazione in materia di ambiente e salute									
Impegno	Nel processo di impegno del Contratto di Forestazione l'organizzazione vuole: <table border="1" style="width: 100%; margin-top: 10px;"> <tr> <td style="width: 50px; text-align: center;">X</td> <td>Essere informata</td> </tr> <tr> <td style="text-align: center;">X</td> <td>Essere consultata</td> </tr> <tr> <td style="text-align: center;"><input type="checkbox"/></td> <td>Essere attivamente coinvolta</td> </tr> </table>				X	Essere informata	X	Essere consultata	<input type="checkbox"/>	Essere attivamente coinvolta
X	Essere informata									
X	Essere consultata									
<input type="checkbox"/>	Essere attivamente coinvolta									



Centro Ricerche
Agronomiche ed
Ambientali



UNIVERSITÀ
DI CAMERINO



LIFE20 CCA/IT/001752 – Life + A_GreeNet
 The Life+A_GreeNet has received funding from the
 Life Programme of the European Union



Influenza	Nel processo per arrivare al contratto di forestazione l'influenza dell'organizzazione può essere: <input type="checkbox"/> alta <input checked="" type="checkbox"/> media <input type="checkbox"/> bassa
PERSONA DI CONTATTO	
Nome e cognome	SABRINA PETRUCCI
ruolo all'interno dell'organizzazione	PRESIDENTE
mandato di rappresentanza	si <input checked="" type="checkbox"/> no <input type="checkbox"/>
e-mail	sabrina.petrucci@gmail.com
Recapito telefonico	3351278041



Centro Ricerche
Agronomiche ed
Ambientali



UNIVERSITA'
DI CAMERINO



LIFE20 CCA/IT/001752 – Life + A_GreeNet
 The Life+A_GreeNet has received funding from the
 Life Programme of the European Union

STAKEHOLDER DESCRIPTION																					
Nome dell'organizzazione	Associazione Promotore Parco Marino del Piceno																				
Website	https://www.parcomarinopiceno.it/																				
Tipo di stakeholder	<table border="1"> <tr><td><input type="checkbox"/></td><td>Ente pubblico / autorità</td></tr> <tr><td><input type="checkbox"/></td><td>Organizzazione di sostegno alle imprese (es. camera di commercio, ecc.)</td></tr> <tr><td><input type="checkbox"/></td><td>Privato a scopo di lucro (es. PMI)</td></tr> <tr><td><input type="checkbox"/></td><td>Privato senza scopo di lucro (es. ONG)</td></tr> <tr><td><input type="checkbox"/></td><td>Centro di formazione (es. scuola)</td></tr> <tr><td><input type="checkbox"/></td><td>Centro di ricerca (es. università)</td></tr> <tr><td><input checked="" type="checkbox"/></td><td>Altro, specificare: Associazione Culturale e Ambientale</td></tr> </table>	<input type="checkbox"/>	Ente pubblico / autorità	<input type="checkbox"/>	Organizzazione di sostegno alle imprese (es. camera di commercio, ecc.)	<input type="checkbox"/>	Privato a scopo di lucro (es. PMI)	<input type="checkbox"/>	Privato senza scopo di lucro (es. ONG)	<input type="checkbox"/>	Centro di formazione (es. scuola)	<input type="checkbox"/>	Centro di ricerca (es. università)	<input checked="" type="checkbox"/>	Altro, specificare: Associazione Culturale e Ambientale						
<input type="checkbox"/>	Ente pubblico / autorità																				
<input type="checkbox"/>	Organizzazione di sostegno alle imprese (es. camera di commercio, ecc.)																				
<input type="checkbox"/>	Privato a scopo di lucro (es. PMI)																				
<input type="checkbox"/>	Privato senza scopo di lucro (es. ONG)																				
<input type="checkbox"/>	Centro di formazione (es. scuola)																				
<input type="checkbox"/>	Centro di ricerca (es. università)																				
<input checked="" type="checkbox"/>	Altro, specificare: Associazione Culturale e Ambientale																				
Campo di competenza	<table border="1"> <tr><td><input type="checkbox"/></td><td>Agricoltura</td><td><input checked="" type="checkbox"/></td><td>Local development</td></tr> <tr><td><input type="checkbox"/></td><td>Fisheries</td><td><input checked="" type="checkbox"/></td><td>Greenery management</td></tr> <tr><td><input type="checkbox"/></td><td>Tourism</td><td><input type="checkbox"/></td><td>Costruction</td></tr> <tr><td><input type="checkbox"/></td><td>Energy</td><td><input type="checkbox"/></td><td>Culture</td></tr> <tr><td><input checked="" type="checkbox"/></td><td>Biodiversity</td><td><input checked="" type="checkbox"/></td><td>Other, please specify: health and wellness</td></tr> </table>	<input type="checkbox"/>	Agricoltura	<input checked="" type="checkbox"/>	Local development	<input type="checkbox"/>	Fisheries	<input checked="" type="checkbox"/>	Greenery management	<input type="checkbox"/>	Tourism	<input type="checkbox"/>	Costruction	<input type="checkbox"/>	Energy	<input type="checkbox"/>	Culture	<input checked="" type="checkbox"/>	Biodiversity	<input checked="" type="checkbox"/>	Other, please specify: health and wellness
<input type="checkbox"/>	Agricoltura	<input checked="" type="checkbox"/>	Local development																		
<input type="checkbox"/>	Fisheries	<input checked="" type="checkbox"/>	Greenery management																		
<input type="checkbox"/>	Tourism	<input type="checkbox"/>	Costruction																		
<input type="checkbox"/>	Energy	<input type="checkbox"/>	Culture																		
<input checked="" type="checkbox"/>	Biodiversity	<input checked="" type="checkbox"/>	Other, please specify: health and wellness																		
Tipo di attività	<p>Le attività e gli obiettivi principali dello stakeholder sono in conflitto o in accordo con il processo di conservazione del paesaggio:</p> <table border="1"> <tr><td></td><td>si</td><td>no</td></tr> <tr><td>In conflitto</td><td></td><td><input checked="" type="checkbox"/></td></tr> </table>		si	no	In conflitto		<input checked="" type="checkbox"/>														
	si	no																			
In conflitto		<input checked="" type="checkbox"/>																			



Centro Ricerche
Agronomiche ed
Ambientali



UNIVERSITÀ
DI CAMERINO



LIFE20 CCA/IT/001752 – Life + A_GreeNet
 The Life+A_GreeNet has received funding from the
 Life Programme of the European Union

	In accordo	X		
Area di competenza	Lo Stakeholder agisce su scala			
	<input checked="" type="checkbox"/>	locale		
	<input type="checkbox"/>	regionale		
	<input type="checkbox"/>	nazionale		
	<input type="checkbox"/>	internazionale		
	L'area pilota è			
	<input checked="" type="checkbox"/>	completamente incluso		
	<input type="checkbox"/>	parzialmente incluso		
	<input type="checkbox"/>	non incluso		
	nell'area di riferimento degli stakeholder (es. i confini amministrativi)			
Obiettivi	Specificare quali sono i principali obiettivi dell'organizzazione per l'Area Pilota			
	(max 300 caratteri) L'Associazione è un'Organizzazione di Volontariato che persegue la finalità dell'istituzione dell'Area Marina Protetta del Piceno e ha fra i suoi obiettivi quello di riempire il deficit d'informazione della collettività locale in merito al significato ambientale e ai vantaggi economici e sociali di un'Area Marina Protetta			
ESPERIENZA DI GOVERNANCE				
Conoscenza ed esperienza dei processi di governance inclusiva	Spunta una o più caselle:			
		basso	medio	alto
	l'organizzazione sa cosa sono	<input checked="" type="checkbox"/>	<input type="checkbox"/>	<input type="checkbox"/>
	l'organizzazione sa come funzionano	<input checked="" type="checkbox"/>	<input type="checkbox"/>	<input type="checkbox"/>



Centro Ricerche
Agronomiche ed
Ambientali



UNIVERSITÀ
DI CAMERINO



LIFE20 CCA/IT/001752 – Life + A_GreeNet
 The Life+A_GreeNet has received funding from the
 Life Programme of the European Union



	l'organizzazione ha esperienza precedente	<input checked="" type="checkbox"/>		
Conoscenza ed esperienza nei processi dei <u>Contratti Territoriali</u>	Spunta una o più caselle:			
		basso	medio	alto
	l'organizzazione sa cosa sono	<input checked="" type="checkbox"/>		
	l'organizzazione sa come funzionano	<input checked="" type="checkbox"/>		
	l'organizzazione ha esperienza precedente	<input checked="" type="checkbox"/>		
RELAZIONE CON IL PROCESSO DECISIONALE DEL CONTRATTO DI FORESTAZIONE				
Interessi	Quali aspetti della gestione dell'Area Pilota sono di <u>interesse</u> per l'organizzazione: (max 500 caratteri) Educazione ambientale, promozione e sollecitazione della ricerca scientifica sulle tematiche del mare e delle coste			
Contributo	Quale contributo l'organizzazione può aggiungere al processo di gestione dell'Area Pilota: (max 500 caratteri) Realizzare un progetto eco-sostenibile, insieme dagli enti locali, le categorie economiche, le associazioni, le cittadine e i cittadini per una gestione della fascia costiera in grado di offrire nuove importanti opportunità di prosperità e progresso.			
Impegno	Nel processo di impegno del Contratto di Forestazione l'organizzazione vuole:	<input checked="" type="checkbox"/>	Essere informata	



Centro Ricerche
Agronomiche ed
Ambientali



UNIVERSITÀ
DI CAMERINO



LIFE20 CCA/IT/001752 – Life + A_GreeNet

The Life+A_GreeNet has received funding from the Life Programme of the European Union



	<input type="checkbox"/> <input checked="" type="checkbox"/> Essere consultata <input type="checkbox"/> Essere attivamente coinvolta						
Influenza	Nel processo per arrivare al contratto di forestazione l'influenza dell'organizzazione può essere: <table border="1"> <tr> <td><input checked="" type="checkbox"/></td> <td>alta</td> </tr> <tr> <td><input type="checkbox"/></td> <td>media</td> </tr> <tr> <td><input type="checkbox"/></td> <td>bassa</td> </tr> </table>	<input checked="" type="checkbox"/>	alta	<input type="checkbox"/>	media	<input type="checkbox"/>	bassa
<input checked="" type="checkbox"/>	alta						
<input type="checkbox"/>	media						
<input type="checkbox"/>	bassa						
PERSONA DI CONTATTO							
Nome e cognome	MASSIMO ROSSI						
ruolo all'interno dell'organizzazione	Portavoce						
mandato di rappresentanza	si <input checked="" type="checkbox"/> no <input type="checkbox"/>						
e-mail	parcomarinopiceno@gmail.com						
Recapito telefonico	3204395331						



Centro Ricerche Agronomiche ed Ambientali



UNIVERSITÀ DI CAMERINO



LIFE20 CCA/IT/001752 – Life + A_GreeNet
 The Life+A_GreeNet has received funding from the
 Life Programme of the European Union

5.3 Private Stakeholders

STAKEHOLDER DESCRIPTION																					
Nome dell'organizzazione	AIDTP – Associazione Italiana Direttori e Tecnici dei Pubblici Giardini (Pubblicigiardini) Delegazione Marche Umbria Abruzzo																				
Website	http://www.pubblicigiardini.it/chi-siamo-verde-pubblico/																				
Tipo di stakeholder	<table border="1"> <tr><td><input type="checkbox"/></td><td>Ente pubblico / autorità</td></tr> <tr><td><input type="checkbox"/></td><td>Organizzazione di sostegno alle imprese (es. camera di commercio, ecc.)</td></tr> <tr><td><input type="checkbox"/></td><td>Privato a scopo di lucro (es. PMI)</td></tr> <tr><td><input type="checkbox"/></td><td>Privato senza scopo di lucro (es. ONG)</td></tr> <tr><td><input type="checkbox"/></td><td>Centro di formazione (es. scuola)</td></tr> <tr><td><input type="checkbox"/></td><td>Centro di ricerca (es. università)</td></tr> <tr><td><input checked="" type="checkbox"/></td><td>Altro, specificare: associazione dei tecnici del verde pubblico</td></tr> </table>	<input type="checkbox"/>	Ente pubblico / autorità	<input type="checkbox"/>	Organizzazione di sostegno alle imprese (es. camera di commercio, ecc.)	<input type="checkbox"/>	Privato a scopo di lucro (es. PMI)	<input type="checkbox"/>	Privato senza scopo di lucro (es. ONG)	<input type="checkbox"/>	Centro di formazione (es. scuola)	<input type="checkbox"/>	Centro di ricerca (es. università)	<input checked="" type="checkbox"/>	Altro, specificare: associazione dei tecnici del verde pubblico						
<input type="checkbox"/>	Ente pubblico / autorità																				
<input type="checkbox"/>	Organizzazione di sostegno alle imprese (es. camera di commercio, ecc.)																				
<input type="checkbox"/>	Privato a scopo di lucro (es. PMI)																				
<input type="checkbox"/>	Privato senza scopo di lucro (es. ONG)																				
<input type="checkbox"/>	Centro di formazione (es. scuola)																				
<input type="checkbox"/>	Centro di ricerca (es. università)																				
<input checked="" type="checkbox"/>	Altro, specificare: associazione dei tecnici del verde pubblico																				
Campo di competenza	<table border="1"> <tr> <td><input type="checkbox"/></td><td>Agricoltura</td> <td><input type="checkbox"/></td><td>Local development</td> </tr> <tr> <td><input type="checkbox"/></td><td>Fisheries</td> <td><input checked="" type="checkbox"/></td><td>Greenery management</td> </tr> <tr> <td><input type="checkbox"/></td><td>Tourism</td> <td><input type="checkbox"/></td><td>Costruction</td> </tr> <tr> <td><input type="checkbox"/></td><td>Energy</td> <td><input type="checkbox"/></td><td>Culture</td> </tr> <tr> <td><input checked="" type="checkbox"/></td><td>Biodiversity</td> <td><input checked="" type="checkbox"/></td><td>Other, please specify: health and wellness</td> </tr> </table>	<input type="checkbox"/>	Agricoltura	<input type="checkbox"/>	Local development	<input type="checkbox"/>	Fisheries	<input checked="" type="checkbox"/>	Greenery management	<input type="checkbox"/>	Tourism	<input type="checkbox"/>	Costruction	<input type="checkbox"/>	Energy	<input type="checkbox"/>	Culture	<input checked="" type="checkbox"/>	Biodiversity	<input checked="" type="checkbox"/>	Other, please specify: health and wellness
<input type="checkbox"/>	Agricoltura	<input type="checkbox"/>	Local development																		
<input type="checkbox"/>	Fisheries	<input checked="" type="checkbox"/>	Greenery management																		
<input type="checkbox"/>	Tourism	<input type="checkbox"/>	Costruction																		
<input type="checkbox"/>	Energy	<input type="checkbox"/>	Culture																		
<input checked="" type="checkbox"/>	Biodiversity	<input checked="" type="checkbox"/>	Other, please specify: health and wellness																		



Centro Ricerche
Agronomiche ed
Ambientali



UNIVERSITÀ
DI CAMERINO



LIFE20 CCA/IT/001752 – Life + A_GreeNet
 The Life+A_GreeNet has received funding from the
 Life Programme of the European Union

<p>Tipo di attività</p>	<p>Le attività e gli obiettivi principali dello stakeholder sono in conflitto o in accordo con il processo di conservazione del paesaggio:</p> <table border="1" data-bbox="735 533 951 712"> <tr> <td></td> <td>si</td> <td>no</td> </tr> <tr> <td>In conflitto</td> <td></td> <td>X</td> </tr> <tr> <td>In accordo</td> <td>X</td> <td></td> </tr> </table>		si	no	In conflitto		X	In accordo	X						
	si	no													
In conflitto		X													
In accordo	X														
<p>Area di competenza</p>	<p>Lo Stakeholder agisce su scala</p> <table border="1" data-bbox="496 775 767 1016"> <tr> <td><input type="checkbox"/></td> <td>locale</td> </tr> <tr> <td><input checked="" type="checkbox"/></td> <td>regionale</td> </tr> <tr> <td><input type="checkbox"/></td> <td>nazionale</td> </tr> <tr> <td><input type="checkbox"/></td> <td>internazionale</td> </tr> </table> <p>L'area pilota è</p> <table border="1" data-bbox="496 1137 879 1321"> <tr> <td><input checked="" type="checkbox"/></td> <td>completamente incluso</td> </tr> <tr> <td><input type="checkbox"/></td> <td>parzialmente incluso</td> </tr> <tr> <td><input type="checkbox"/></td> <td>non incluso</td> </tr> </table> <p>nell'area di riferimento degli stakeholder (es. i confini amministrativi)</p>	<input type="checkbox"/>	locale	<input checked="" type="checkbox"/>	regionale	<input type="checkbox"/>	nazionale	<input type="checkbox"/>	internazionale	<input checked="" type="checkbox"/>	completamente incluso	<input type="checkbox"/>	parzialmente incluso	<input type="checkbox"/>	non incluso
<input type="checkbox"/>	locale														
<input checked="" type="checkbox"/>	regionale														
<input type="checkbox"/>	nazionale														
<input type="checkbox"/>	internazionale														
<input checked="" type="checkbox"/>	completamente incluso														
<input type="checkbox"/>	parzialmente incluso														
<input type="checkbox"/>	non incluso														
<p>Obiettivi</p>	<p>Specificare quali sono i principali obiettivi dell'organizzazione per l'Area Pilota</p> <div style="border: 1px solid black; padding: 5px;"> <p>(max 300 caratteri)</p> <p>L'Associazione, tra i propri scopi statuari comprende:</p> <ul style="list-style-type: none"> - contribuire alla salvaguardia ed al miglioramento del verde pubblico; - promuovere la visibilità ed il riconoscimento del settore del verde pubblico in ogni sua forma </div>														
<p>ESPERIENZA DI GOVERNANCE</p>															



Centro Ricerche
Agronomiche ed
Ambientali



UNIVERSITÀ
DI CAMERINO



LIFE20 CCA/IT/001752 – Life + A_GreeNet
 The Life+A_GreeNet has received funding from the
 Life Programme of the European Union



<p>Conoscenza ed esperienza dei <u>processi di governance inclusiva</u></p>	<p>Spunta una o più caselle:</p> <table border="1"> <thead> <tr> <th></th> <th>basso</th> <th>medio</th> <th>alto</th> </tr> </thead> <tbody> <tr> <td>l'organizzazione sa cosa sono</td> <td>X</td> <td></td> <td></td> </tr> <tr> <td>l'organizzazione sa come funzionano</td> <td>X</td> <td></td> <td></td> </tr> <tr> <td>l'organizzazione ha esperienza precedente</td> <td>X</td> <td></td> <td></td> </tr> </tbody> </table>		basso	medio	alto	l'organizzazione sa cosa sono	X			l'organizzazione sa come funzionano	X			l'organizzazione ha esperienza precedente	X		
	basso	medio	alto														
l'organizzazione sa cosa sono	X																
l'organizzazione sa come funzionano	X																
l'organizzazione ha esperienza precedente	X																
<p>Conoscenza ed esperienza nei processi dei <u>Contratti Territoriali</u></p>	<p>Spunta una o più caselle:</p> <table border="1"> <thead> <tr> <th></th> <th>basso</th> <th>medio</th> <th>alto</th> </tr> </thead> <tbody> <tr> <td>l'organizzazione sa cosa sono</td> <td></td> <td>X</td> <td></td> </tr> <tr> <td>l'organizzazione sa come funzionano</td> <td></td> <td>X</td> <td></td> </tr> <tr> <td>l'organizzazione ha esperienza precedente</td> <td>X</td> <td></td> <td></td> </tr> </tbody> </table>		basso	medio	alto	l'organizzazione sa cosa sono		X		l'organizzazione sa come funzionano		X		l'organizzazione ha esperienza precedente	X		
	basso	medio	alto														
l'organizzazione sa cosa sono		X															
l'organizzazione sa come funzionano		X															
l'organizzazione ha esperienza precedente	X																
<p>RELAZIONE CON IL PROCESSO DECISIONALE DEL CONTRATTO DI FORESTAZIONE</p>																	
<p>Interessi</p>	<p>Quali aspetti della gestione dell'Area Pilota sono di <u>interesse</u> per l'organizzazione:</p> <p>(max 500 caratteri)</p> <p>L'area comprende alcuni comuni dotati di un ufficio dedicato al verde urbano, alcuni dei quali, a loro volta, hanno personale iscritto all'Associazione</p>																
<p>Contributo</p>	<p>Quale contributo l'organizzazione può aggiungere al processo di gestione dell'Area Pilota:</p> <p>(max 500 caratteri)</p> <p>Pubblicigiardini raccoglie le esperienze dei tecnici del verde urbano di tutta Italia e quindi può costituire il referente per le buone pratiche nella gestione del verde urbano. Pubblicigiardini può inoltre contribuire in materia di pianificazione e</p>																



Centro Ricerche
Agronomiche ed
Ambientali



UNIVERSITÀ
DI CAMERINO



LIFE20 CCA/IT/001752 – Life + A_GreeNet
 The Life+A_GreeNet has received funding from the
 Life Programme of the European Union



	progettazione del verde quale componente dell'infrastruttura verde urbana e periurbana.
Impegno	Nel processo di impegno del Contratto di Forestazione l'organizzazione vuole: <input checked="" type="checkbox"/> Essere informata <input checked="" type="checkbox"/> Essere consultata <input type="checkbox"/> Essere attivamente coinvolta
Influenza	Nel processo per arrivare al contratto di forestazione l'influenza dell'organizzazione può essere: <input checked="" type="checkbox"/> alta <input type="checkbox"/> media <input type="checkbox"/> bassa
PERSONA DI CONTATTO	
Nome e cognome	Fulvio Tosi
ruolo all'interno dell'organizzazione	Delegato per Marche – Umbria - Abruzzo
mandato di rappresentanza	si <input checked="" type="checkbox"/> no <input type="checkbox"/>
e-mail	fulvio.tosi5@gmail.com
Recapito telefonico	338 2831794



Centro Ricerche
Agronomiche ed
Ambientali



UNIVERSITÀ
DI CAMERINO



LIFE20 CCA/IT/001752 – Life + A_GreeNet
The Life+A_GreeNet has received funding from the
Life Programme of the European Union



6. SCHEDA DI INDAGINE E VALUTAZIONE LEGAMBIENTE ONLUS - AB5

STAKEHOLDERS MAP

Legambiente ONLUS

Azione A4 MAPPA DEGLI STAKEHOLDERS

DA.4.1 Mappa stakeholders per l'azione C.1.1 e C.1.2

Draft vers. 1.0

date: 10/03/2022

Compilatore: **AB5 LEGAMB – LEGAMBIENTE ONLUS**



Centro Ricerche
Agronomiche ed
Ambientali



UNIVERSITA'
DI CAMERINO



LIFE20 CCA/IT/001752 – Life + A_GreeNet
 The Life+A_GreeNet has received funding from the Life Programme of the European Union



6.1 Public Administrations, Authorities and regional and local public bodies

STAKEHOLDER DESCRIPTION																					
Organization name	Gruppo FS																				
Website	www.fsitaliane.it																				
Type of stakeholder	<table border="1"> <tr><td><input type="checkbox"/></td><td>Public body / authority</td></tr> <tr><td><input type="checkbox"/></td><td>Business Support Organization (i.e. chamber of commerce, etc.)</td></tr> <tr><td><input type="checkbox"/></td><td>Private profit (i.e. SME)</td></tr> <tr><td><input type="checkbox"/></td><td>Private no profit (i.e. NGO)</td></tr> <tr><td><input type="checkbox"/></td><td>Training centre (i.e. school)</td></tr> <tr><td><input type="checkbox"/></td><td>Research centre (i.e. university)</td></tr> <tr><td><input checked="" type="checkbox"/></td><td>Other, please specify: Public company</td></tr> </table>	<input type="checkbox"/>	Public body / authority	<input type="checkbox"/>	Business Support Organization (i.e. chamber of commerce, etc.)	<input type="checkbox"/>	Private profit (i.e. SME)	<input type="checkbox"/>	Private no profit (i.e. NGO)	<input type="checkbox"/>	Training centre (i.e. school)	<input type="checkbox"/>	Research centre (i.e. university)	<input checked="" type="checkbox"/>	Other, please specify: Public company						
<input type="checkbox"/>	Public body / authority																				
<input type="checkbox"/>	Business Support Organization (i.e. chamber of commerce, etc.)																				
<input type="checkbox"/>	Private profit (i.e. SME)																				
<input type="checkbox"/>	Private no profit (i.e. NGO)																				
<input type="checkbox"/>	Training centre (i.e. school)																				
<input type="checkbox"/>	Research centre (i.e. university)																				
<input checked="" type="checkbox"/>	Other, please specify: Public company																				
Field of activity	<table border="1"> <tr> <td><input type="checkbox"/></td><td>Agriculture</td> <td><input type="checkbox"/></td><td>Local development</td> </tr> <tr> <td><input type="checkbox"/></td><td>Fisheries</td> <td><input type="checkbox"/></td><td>Tourism</td> </tr> <tr> <td><input type="checkbox"/></td><td>Navigation</td> <td><input type="checkbox"/></td><td>Recreation</td> </tr> <tr> <td><input type="checkbox"/></td><td>Energy</td> <td><input type="checkbox"/></td><td>Culture</td> </tr> <tr> <td><input type="checkbox"/></td><td>Biodiversity</td> <td><input checked="" type="checkbox"/></td><td>Transportation and infrastructures</td> </tr> </table>	<input type="checkbox"/>	Agriculture	<input type="checkbox"/>	Local development	<input type="checkbox"/>	Fisheries	<input type="checkbox"/>	Tourism	<input type="checkbox"/>	Navigation	<input type="checkbox"/>	Recreation	<input type="checkbox"/>	Energy	<input type="checkbox"/>	Culture	<input type="checkbox"/>	Biodiversity	<input checked="" type="checkbox"/>	Transportation and infrastructures
<input type="checkbox"/>	Agriculture	<input type="checkbox"/>	Local development																		
<input type="checkbox"/>	Fisheries	<input type="checkbox"/>	Tourism																		
<input type="checkbox"/>	Navigation	<input type="checkbox"/>	Recreation																		
<input type="checkbox"/>	Energy	<input type="checkbox"/>	Culture																		
<input type="checkbox"/>	Biodiversity	<input checked="" type="checkbox"/>	Transportation and infrastructures																		
Area of activity	The Stakeholder acts at																				



Centro Ricerche Agronomiche ed Ambientali



UNIVERSITA' DI CAMERINO



LIFE20 CCA/IT/001752 – Life + A_GreeNet
 The Life+A_GreeNet has received funding from the Life Programme of the European Union

	<table border="1"> <tr><td><input type="checkbox"/></td><td>local</td></tr> <tr><td><input type="checkbox"/></td><td>regional</td></tr> <tr><td><input checked="" type="checkbox"/></td><td>national</td></tr> <tr><td><input checked="" type="checkbox"/></td><td>international</td></tr> </table> <p>scale</p> <p>The Pilot Area is</p> <table border="1"> <tr><td><input checked="" type="checkbox"/></td><td>fully included</td></tr> <tr><td><input type="checkbox"/></td><td>partially included</td></tr> <tr><td><input type="checkbox"/></td><td>not included</td></tr> </table> <p>in the stakeholder reference area (i.e. administrative borders)</p>	<input type="checkbox"/>	local	<input type="checkbox"/>	regional	<input checked="" type="checkbox"/>	national	<input checked="" type="checkbox"/>	international	<input checked="" type="checkbox"/>	fully included	<input type="checkbox"/>	partially included	<input type="checkbox"/>	not included
<input type="checkbox"/>	local														
<input type="checkbox"/>	regional														
<input checked="" type="checkbox"/>	national														
<input checked="" type="checkbox"/>	international														
<input checked="" type="checkbox"/>	fully included														
<input type="checkbox"/>	partially included														
<input type="checkbox"/>	not included														
Goals	<p>Please specify what are the main objectives of the organization for the Pilot Area</p> <p>Give support and information on adaptation of the infrastructures</p>														
GOVERNANCE EXPERIENCE															
Confidence and experience in <u>inclusive governance processes</u>	<p>Please tick one or more boxes:</p> <table border="1" style="width: 100%; text-align: center;"> <tr> <td style="width: 33%;">low</td> <td style="width: 33%;">medium</td> <td style="width: 33%;">high</td> </tr> <tr> <td>_____</td> <td>_____</td> <td>_____</td> </tr> <tr> <td>the organization knows what they are</td> <td></td> <td><input checked="" type="checkbox"/></td> </tr> </table>	low	medium	high	_____	_____	_____	the organization knows what they are		<input checked="" type="checkbox"/>					
low	medium	high													
_____	_____	_____													
the organization knows what they are		<input checked="" type="checkbox"/>													



Centro Ricerche Agronomiche ed Ambientali



UNIVERSITA' DI CAMERINO



LIFE20 CCA/IT/001752 – Life + A_GreeNet
 The Life+A_GreeNet has received funding from the Life Programme of the European Union

	the organization knows how they work			X
	the organization has previous experience			X
Confidence and experience in <u>Territorial Contract processes</u>	Please tick one or more boxes:			
		low	medium	high
	the organization knows what they are			X
	the organization knows how they work			X
	the organization has previous experience			X
RELATIONSHIP WITH THE DECISION MAKING PROCESS OF THE CONTRACT OF FORESTRY				
Interest	What aspects of the Pilot Area management are of <u>interest</u> for the organization			
	(max 500 characters)			
Contribution	Which contribution the organization can add to the Pilot Area management process:			
	Experience on adaptation strategies to climate change			
Engagement	In the Contract of Forestry <u>engagement</u> process the organization wants to:			
	<input checked="" type="checkbox"/>	be informed		
	<input checked="" type="checkbox"/>	be consulted		
	<input type="checkbox"/>	be actively involved		
	<input type="checkbox"/>			
Influence	In the Contract of Forestry process the <u>influence</u> of the organization can be:			



Centro Ricerche Agronomiche ed Ambientali



UNIVERSITA' DI CAMERINO



LIFE20 CCA/IT/001752 – Life + A_GreeNet

The Life+A_GreeNet has received funding from the Life Programme of the European Union



	<input type="checkbox"/>	high
	<input checked="" type="checkbox"/>	medium
	<input type="checkbox"/>	low
CONTACT PERSON (*)		
name and surname		
role within organization		
mandate to represent	yes <input type="checkbox"/>	no <input type="checkbox"/>
e-mail		
phone number		



Centro Ricerche Agronomiche ed Ambientali



UNIVERSITA' DI CAMERINO



LIFE20 CCA/IT/001752 – Life + A_GreeNet
 The Life+A_GreeNet has received funding from the Life Programme of the European Union

6.2 Environmental Agencies, Research Institution, NGOs, Public Associations, key group

STAKEHOLDER DESCRIPTION																					
Organization name	ISPRA																				
Website	www.isprambiente.gov.it																				
Type of stakeholder	<table border="1"> <tr><td><input type="checkbox"/></td><td>Public body / authority</td></tr> <tr><td><input type="checkbox"/></td><td>Business Support Organization (i.e. chamber of commerce, etc.)</td></tr> <tr><td><input type="checkbox"/></td><td>Private profit (i.e. SME)</td></tr> <tr><td><input type="checkbox"/></td><td>Private no profit (i.e. NGO)</td></tr> <tr><td><input type="checkbox"/></td><td>Training centre (i.e. school)</td></tr> <tr><td><input checked="" type="checkbox"/></td><td>Research centre (i.e. university)</td></tr> <tr><td><input type="checkbox"/></td><td>Other, please specify:</td></tr> </table>	<input type="checkbox"/>	Public body / authority	<input type="checkbox"/>	Business Support Organization (i.e. chamber of commerce, etc.)	<input type="checkbox"/>	Private profit (i.e. SME)	<input type="checkbox"/>	Private no profit (i.e. NGO)	<input type="checkbox"/>	Training centre (i.e. school)	<input checked="" type="checkbox"/>	Research centre (i.e. university)	<input type="checkbox"/>	Other, please specify:						
<input type="checkbox"/>	Public body / authority																				
<input type="checkbox"/>	Business Support Organization (i.e. chamber of commerce, etc.)																				
<input type="checkbox"/>	Private profit (i.e. SME)																				
<input type="checkbox"/>	Private no profit (i.e. NGO)																				
<input type="checkbox"/>	Training centre (i.e. school)																				
<input checked="" type="checkbox"/>	Research centre (i.e. university)																				
<input type="checkbox"/>	Other, please specify:																				
Field of activity	<table border="1"> <tr> <td><input checked="" type="checkbox"/></td> <td>Agriculture</td> <td><input type="checkbox"/></td> <td>Local development</td> </tr> <tr> <td><input type="checkbox"/></td> <td>Fisheries</td> <td><input type="checkbox"/></td> <td>Tourism</td> </tr> <tr> <td><input type="checkbox"/></td> <td>Navigation</td> <td><input type="checkbox"/></td> <td>Recreation</td> </tr> <tr> <td><input checked="" type="checkbox"/></td> <td>Energy</td> <td><input type="checkbox"/></td> <td>Culture</td> </tr> <tr> <td><input checked="" type="checkbox"/></td> <td>Biodiversity</td> <td><input type="checkbox"/></td> <td>Other, please specify: ex: Landscape</td> </tr> </table>	<input checked="" type="checkbox"/>	Agriculture	<input type="checkbox"/>	Local development	<input type="checkbox"/>	Fisheries	<input type="checkbox"/>	Tourism	<input type="checkbox"/>	Navigation	<input type="checkbox"/>	Recreation	<input checked="" type="checkbox"/>	Energy	<input type="checkbox"/>	Culture	<input checked="" type="checkbox"/>	Biodiversity	<input type="checkbox"/>	Other, please specify: ex: Landscape
<input checked="" type="checkbox"/>	Agriculture	<input type="checkbox"/>	Local development																		
<input type="checkbox"/>	Fisheries	<input type="checkbox"/>	Tourism																		
<input type="checkbox"/>	Navigation	<input type="checkbox"/>	Recreation																		
<input checked="" type="checkbox"/>	Energy	<input type="checkbox"/>	Culture																		
<input checked="" type="checkbox"/>	Biodiversity	<input type="checkbox"/>	Other, please specify: ex: Landscape																		
Area of activity	The Stakeholder acts at																				



Centro Ricerche Agronomiche ed Ambientali



UNIVERSITA' DI CAMERINO



LIFE20 CCA/IT/001752 – Life + A_GreeNet

The Life+A_GreeNet has received funding from the Life Programme of the European Union

	<input type="checkbox"/> local <input type="checkbox"/> regional <input checked="" type="checkbox"/> national <input type="checkbox"/> international scale The Pilot Area is <input checked="" type="checkbox"/> fully included <input type="checkbox"/> partially included <input type="checkbox"/> not included in the stakeholder reference area (i.e. administrative borders)																
Goals	Please specify what are the main objectives of the organization for the Pilot Area Give information through research																
GOVERNANCE EXPERIENCE																	
Confidence and experience in <u>inclusive governance processes</u>	Please tick one or more boxes: <table border="1" style="width: 100%; text-align: center;"> <thead> <tr> <th></th> <th>low</th> <th>medium</th> <th>high</th> </tr> </thead> <tbody> <tr> <td>the organization knows what they are</td> <td></td> <td></td> <td>X</td> </tr> <tr> <td>the organization knows how they work</td> <td></td> <td></td> <td>X</td> </tr> <tr> <td>the organization has previous experience</td> <td></td> <td></td> <td>X</td> </tr> </tbody> </table>		low	medium	high	the organization knows what they are			X	the organization knows how they work			X	the organization has previous experience			X
	low	medium	high														
the organization knows what they are			X														
the organization knows how they work			X														
the organization has previous experience			X														



Centro Ricerche Agronomiche ed Ambientali



UNIVERSITA' DI CAMERINO



LIFE20 CCA/IT/001752 – Life + A_GreeNet
 The Life+A_GreeNet has received funding from the Life Programme of the European Union



Confidence and experience in <u>Territorial Contract processes</u>	<p>Please tick one or more boxes:</p> <table border="1"> <thead> <tr> <th></th> <th>low</th> <th>medium</th> <th>high</th> </tr> </thead> <tbody> <tr> <td>the organization knows what they are</td> <td></td> <td></td> <td>X</td> </tr> <tr> <td>the organization knows how they work</td> <td></td> <td></td> <td>X</td> </tr> <tr> <td>the organization has previous experience</td> <td>X</td> <td></td> <td></td> </tr> </tbody> </table>		low	medium	high	the organization knows what they are			X	the organization knows how they work			X	the organization has previous experience	X		
	low	medium	high														
the organization knows what they are			X														
the organization knows how they work			X														
the organization has previous experience	X																
RELATIONSHIP WITH THE DECISION MAKING PROCESS OF THE CONTRACT OF FORESTRY																	
Interest	What aspects of the Pilot Area management are of <u>interest</u> for the organization (max 500 characters)																
Contribution	Which contribution the organization can add to the Pilot Area management process: Ispra have experience of producing documents such as sustainable urban forestry guidelines																
Engagement	In the Contract of Forestry <u>engagement</u> process the organization wants to: <table border="1"> <tr> <td><input type="checkbox"/></td> <td>be informed</td> </tr> <tr> <td><input type="checkbox"/></td> <td>be consulted</td> </tr> <tr> <td><input type="checkbox"/></td> <td>be actively involved</td> </tr> <tr> <td><input type="checkbox"/></td> <td></td> </tr> </table>	<input type="checkbox"/>	be informed	<input type="checkbox"/>	be consulted	<input type="checkbox"/>	be actively involved	<input type="checkbox"/>									
<input type="checkbox"/>	be informed																
<input type="checkbox"/>	be consulted																
<input type="checkbox"/>	be actively involved																
<input type="checkbox"/>																	
Influence	In the Contract of Forestry process the <u>influence</u> of the organization can be: <table border="1"> <tr> <td><input checked="" type="checkbox"/></td> <td>high</td> </tr> </table>	<input checked="" type="checkbox"/>	high														
<input checked="" type="checkbox"/>	high																



Centro Ricerche Agronomiche ed Ambientali



UNIVERSITA' DI CAMERINO



LIFE20 CCA/IT/001752 – Life + A_GreeNet
 The Life+A_GreeNet has received funding from the Life Programme of the European Union

	<input type="checkbox"/>	medium
	<input type="checkbox"/>	low
CONTACT PERSON (*)		
name and surname		
role within organization		
mandate to represent	yes <input type="checkbox"/>	no <input type="checkbox"/>
e-mail		
phone number		

STAKEHOLDER DESCRIPTION													
Organization name	CNR - Consiglio Nazionale delle Ricerche												
Website	www.cnr.it												
Type of stakeholder	<table border="1"> <tr> <td><input type="checkbox"/></td> <td>Public body / authority</td> </tr> <tr> <td><input type="checkbox"/></td> <td>Business Support Organization (i.e. chamber of commerce, etc.)</td> </tr> <tr> <td><input type="checkbox"/></td> <td>Private profit (i.e. SME)</td> </tr> <tr> <td><input type="checkbox"/></td> <td>Private no profit (i.e. NGO)</td> </tr> <tr> <td><input type="checkbox"/></td> <td>Training centre (i.e. school)</td> </tr> <tr> <td><input checked="" type="checkbox"/></td> <td>Research centre (i.e. university)</td> </tr> </table>	<input type="checkbox"/>	Public body / authority	<input type="checkbox"/>	Business Support Organization (i.e. chamber of commerce, etc.)	<input type="checkbox"/>	Private profit (i.e. SME)	<input type="checkbox"/>	Private no profit (i.e. NGO)	<input type="checkbox"/>	Training centre (i.e. school)	<input checked="" type="checkbox"/>	Research centre (i.e. university)
<input type="checkbox"/>	Public body / authority												
<input type="checkbox"/>	Business Support Organization (i.e. chamber of commerce, etc.)												
<input type="checkbox"/>	Private profit (i.e. SME)												
<input type="checkbox"/>	Private no profit (i.e. NGO)												
<input type="checkbox"/>	Training centre (i.e. school)												
<input checked="" type="checkbox"/>	Research centre (i.e. university)												



Centro Ricerche Agronomiche ed Ambientali



UNIVERSITA' DI CAMERINO



LIFE20 CCA/IT/001752 – Life + A_GreeNet

The Life+A_GreeNet has received funding from the Life Programme of the European Union



	Other, please specify:																				
Field of activity	<table border="1"> <tr> <td><input checked="" type="checkbox"/></td> <td>Agriculture</td> <td><input checked="" type="checkbox"/></td> <td>Local development</td> </tr> <tr> <td><input type="checkbox"/></td> <td>Fisheries</td> <td><input checked="" type="checkbox"/></td> <td>Tourism</td> </tr> <tr> <td><input type="checkbox"/></td> <td>Navigation</td> <td><input type="checkbox"/></td> <td>Recreation</td> </tr> <tr> <td><input type="checkbox"/></td> <td>Energy</td> <td><input type="checkbox"/></td> <td>Culture</td> </tr> <tr> <td><input checked="" type="checkbox"/></td> <td>Biodiversity</td> <td><input type="checkbox"/></td> <td>Other, please specify: ex: Landscape</td> </tr> </table>	<input checked="" type="checkbox"/>	Agriculture	<input checked="" type="checkbox"/>	Local development	<input type="checkbox"/>	Fisheries	<input checked="" type="checkbox"/>	Tourism	<input type="checkbox"/>	Navigation	<input type="checkbox"/>	Recreation	<input type="checkbox"/>	Energy	<input type="checkbox"/>	Culture	<input checked="" type="checkbox"/>	Biodiversity	<input type="checkbox"/>	Other, please specify: ex: Landscape
<input checked="" type="checkbox"/>	Agriculture	<input checked="" type="checkbox"/>	Local development																		
<input type="checkbox"/>	Fisheries	<input checked="" type="checkbox"/>	Tourism																		
<input type="checkbox"/>	Navigation	<input type="checkbox"/>	Recreation																		
<input type="checkbox"/>	Energy	<input type="checkbox"/>	Culture																		
<input checked="" type="checkbox"/>	Biodiversity	<input type="checkbox"/>	Other, please specify: ex: Landscape																		
Area of activity	<p>The Stakeholder acts at</p> <table border="1"> <tr> <td><input type="checkbox"/></td> <td>local</td> </tr> <tr> <td><input type="checkbox"/></td> <td>regional</td> </tr> <tr> <td><input checked="" type="checkbox"/></td> <td>national</td> </tr> <tr> <td><input type="checkbox"/></td> <td>international</td> </tr> </table> <p>scale</p> <p>The Pilot Area is</p> <table border="1"> <tr> <td><input checked="" type="checkbox"/></td> <td>fully included</td> </tr> <tr> <td><input type="checkbox"/></td> <td>partially included</td> </tr> <tr> <td><input type="checkbox"/></td> <td>not included</td> </tr> </table> <p>in the stakeholder reference area (i.e. administrative borders)</p>	<input type="checkbox"/>	local	<input type="checkbox"/>	regional	<input checked="" type="checkbox"/>	national	<input type="checkbox"/>	international	<input checked="" type="checkbox"/>	fully included	<input type="checkbox"/>	partially included	<input type="checkbox"/>	not included						
<input type="checkbox"/>	local																				
<input type="checkbox"/>	regional																				
<input checked="" type="checkbox"/>	national																				
<input type="checkbox"/>	international																				
<input checked="" type="checkbox"/>	fully included																				
<input type="checkbox"/>	partially included																				
<input type="checkbox"/>	not included																				
Goals	Please specify what are the main objectives of the organization for the Pilot Area																				



Centro Ricerche Agronomiche ed Ambientali



UNIVERSITA' DI CAMERINO



LIFE20 CCA/IT/001752 – Life + A_GreeNet
 The Life+A_GreeNet has received funding from the Life Programme of the European Union



	Contribute to the selection of resistant plants to environmental stress and climatic changes																
GOVERNANCE EXPERIENCE																	
Confidence and experience in <u>inclusive governance processes</u>	<p>Please tick one or more boxes:</p> <table style="width: 100%; border-collapse: collapse;"> <thead> <tr> <th style="width: 60%;"></th> <th style="width: 15%; text-align: center;">low</th> <th style="width: 15%; text-align: center;">medium</th> <th style="width: 10%; text-align: center;">high</th> </tr> </thead> <tbody> <tr> <td>the organization knows what they are</td> <td style="text-align: center;"><input type="checkbox"/></td> <td style="text-align: center;"><input checked="" type="checkbox"/></td> <td style="text-align: center;"><input type="checkbox"/></td> </tr> <tr> <td>the organization knows how they work</td> <td style="text-align: center;"><input type="checkbox"/></td> <td style="text-align: center;"><input checked="" type="checkbox"/></td> <td style="text-align: center;"><input type="checkbox"/></td> </tr> <tr> <td>the organization has previous experience</td> <td style="text-align: center;"><input checked="" type="checkbox"/></td> <td style="text-align: center;"><input type="checkbox"/></td> <td style="text-align: center;"><input type="checkbox"/></td> </tr> </tbody> </table>		low	medium	high	the organization knows what they are	<input type="checkbox"/>	<input checked="" type="checkbox"/>	<input type="checkbox"/>	the organization knows how they work	<input type="checkbox"/>	<input checked="" type="checkbox"/>	<input type="checkbox"/>	the organization has previous experience	<input checked="" type="checkbox"/>	<input type="checkbox"/>	<input type="checkbox"/>
	low	medium	high														
the organization knows what they are	<input type="checkbox"/>	<input checked="" type="checkbox"/>	<input type="checkbox"/>														
the organization knows how they work	<input type="checkbox"/>	<input checked="" type="checkbox"/>	<input type="checkbox"/>														
the organization has previous experience	<input checked="" type="checkbox"/>	<input type="checkbox"/>	<input type="checkbox"/>														
Confidence and experience in <u>Territorial Contract processes</u>	<p>Please tick one or more boxes:</p> <table style="width: 100%; border-collapse: collapse;"> <thead> <tr> <th style="width: 60%;"></th> <th style="width: 15%; text-align: center;">low</th> <th style="width: 15%; text-align: center;">medium</th> <th style="width: 10%; text-align: center;">high</th> </tr> </thead> <tbody> <tr> <td>the organization knows what they are</td> <td style="text-align: center;"><input type="checkbox"/></td> <td style="text-align: center;"><input checked="" type="checkbox"/></td> <td style="text-align: center;"><input type="checkbox"/></td> </tr> <tr> <td>the organization knows how they work</td> <td style="text-align: center;"><input type="checkbox"/></td> <td style="text-align: center;"><input checked="" type="checkbox"/></td> <td style="text-align: center;"><input type="checkbox"/></td> </tr> <tr> <td>the organization has previous experience</td> <td style="text-align: center;"><input checked="" type="checkbox"/></td> <td style="text-align: center;"><input type="checkbox"/></td> <td style="text-align: center;"><input type="checkbox"/></td> </tr> </tbody> </table>		low	medium	high	the organization knows what they are	<input type="checkbox"/>	<input checked="" type="checkbox"/>	<input type="checkbox"/>	the organization knows how they work	<input type="checkbox"/>	<input checked="" type="checkbox"/>	<input type="checkbox"/>	the organization has previous experience	<input checked="" type="checkbox"/>	<input type="checkbox"/>	<input type="checkbox"/>
	low	medium	high														
the organization knows what they are	<input type="checkbox"/>	<input checked="" type="checkbox"/>	<input type="checkbox"/>														
the organization knows how they work	<input type="checkbox"/>	<input checked="" type="checkbox"/>	<input type="checkbox"/>														
the organization has previous experience	<input checked="" type="checkbox"/>	<input type="checkbox"/>	<input type="checkbox"/>														
RELATIONSHIP WITH THE DECISION MAKING PROCESS OF THE CONTRACT OF FORESTRY																	
Interest	<p>What aspects of the Pilot Area management are of <u>interest</u> for the organization</p> <div style="border: 1px solid black; padding: 5px; min-height: 40px;"> <p>Research and analysis of processes</p> </div>																
Contribution	Which contribution the organization can add to the Pilot Area management process:																



Centro Ricerche Agronomiche ed Ambientali



UNIVERSITA' DI CAMERINO



LIFE20 CCA/IT/001752 – Life + A_GreeNet
 The Life+A_GreeNet has received funding from the
 Life Programme of the European Union

	Research and analysis of processes								
Engagement	In the Contract of Forestry <u>engagement</u> process the organization wants to: <table border="1"> <tr> <td><input checked="" type="checkbox"/></td> <td>be informed</td> </tr> <tr> <td><input checked="" type="checkbox"/></td> <td>be consulted</td> </tr> <tr> <td><input type="checkbox"/></td> <td>be actively involved</td> </tr> <tr> <td><input type="checkbox"/></td> <td></td> </tr> </table>	<input checked="" type="checkbox"/>	be informed	<input checked="" type="checkbox"/>	be consulted	<input type="checkbox"/>	be actively involved	<input type="checkbox"/>	
<input checked="" type="checkbox"/>	be informed								
<input checked="" type="checkbox"/>	be consulted								
<input type="checkbox"/>	be actively involved								
<input type="checkbox"/>									
Influence	In the Contract of Forestry process the <u>influence</u> of the organization can be: <table border="1"> <tr> <td><input type="checkbox"/></td> <td>high</td> </tr> <tr> <td><input checked="" type="checkbox"/></td> <td>medium</td> </tr> <tr> <td><input type="checkbox"/></td> <td>low</td> </tr> </table>	<input type="checkbox"/>	high	<input checked="" type="checkbox"/>	medium	<input type="checkbox"/>	low		
<input type="checkbox"/>	high								
<input checked="" type="checkbox"/>	medium								
<input type="checkbox"/>	low								
CONTACT PERSON (*)									
name and surname									
role within organization									
mandate to represent	yes <input type="checkbox"/> no <input type="checkbox"/>								
e-mail									
phone number									



Centro Ricerche
Agronomiche ed
Ambientali



UNIVERSITA'
DI CAMERINO



LIFE20 CCA/IT/001752 – Life + A_GreeNet

The Life+A_GreeNet has received funding from the Life Programme of the European Union

STAKEHOLDER DESCRIPTION																					
Organization name	Fondazione CMCC																				
Website	www.cmcc.it																				
Type of stakeholder	<table border="1"> <tr><td><input type="checkbox"/></td><td>Public body / authority</td></tr> <tr><td><input type="checkbox"/></td><td>Business Support Organization (i.e. chamber of commerce, etc.)</td></tr> <tr><td><input type="checkbox"/></td><td>Private profit (i.e. SME)</td></tr> <tr><td><input type="checkbox"/></td><td>Private no profit (i.e. NGO)</td></tr> <tr><td><input type="checkbox"/></td><td>Training centre (i.e. school)</td></tr> <tr><td><input checked="" type="checkbox"/></td><td>Research centre (i.e. university)</td></tr> <tr><td><input type="checkbox"/></td><td>Other, please specify:</td></tr> </table>	<input type="checkbox"/>	Public body / authority	<input type="checkbox"/>	Business Support Organization (i.e. chamber of commerce, etc.)	<input type="checkbox"/>	Private profit (i.e. SME)	<input type="checkbox"/>	Private no profit (i.e. NGO)	<input type="checkbox"/>	Training centre (i.e. school)	<input checked="" type="checkbox"/>	Research centre (i.e. university)	<input type="checkbox"/>	Other, please specify:						
<input type="checkbox"/>	Public body / authority																				
<input type="checkbox"/>	Business Support Organization (i.e. chamber of commerce, etc.)																				
<input type="checkbox"/>	Private profit (i.e. SME)																				
<input type="checkbox"/>	Private no profit (i.e. NGO)																				
<input type="checkbox"/>	Training centre (i.e. school)																				
<input checked="" type="checkbox"/>	Research centre (i.e. university)																				
<input type="checkbox"/>	Other, please specify:																				
Field of activity	<table border="1"> <tr> <td><input type="checkbox"/></td><td>Agriculture</td> <td><input type="checkbox"/></td><td>Local development</td> </tr> <tr> <td><input type="checkbox"/></td><td>Fisheries</td> <td><input type="checkbox"/></td><td>Tourism</td> </tr> <tr> <td><input type="checkbox"/></td><td>Navigation</td> <td><input type="checkbox"/></td><td>Recreation</td> </tr> <tr> <td><input type="checkbox"/></td><td>Energy</td> <td><input type="checkbox"/></td><td>Culture</td> </tr> <tr> <td><input type="checkbox"/></td><td>Biodiversity</td> <td><input checked="" type="checkbox"/></td><td>Environment</td> </tr> </table>	<input type="checkbox"/>	Agriculture	<input type="checkbox"/>	Local development	<input type="checkbox"/>	Fisheries	<input type="checkbox"/>	Tourism	<input type="checkbox"/>	Navigation	<input type="checkbox"/>	Recreation	<input type="checkbox"/>	Energy	<input type="checkbox"/>	Culture	<input type="checkbox"/>	Biodiversity	<input checked="" type="checkbox"/>	Environment
<input type="checkbox"/>	Agriculture	<input type="checkbox"/>	Local development																		
<input type="checkbox"/>	Fisheries	<input type="checkbox"/>	Tourism																		
<input type="checkbox"/>	Navigation	<input type="checkbox"/>	Recreation																		
<input type="checkbox"/>	Energy	<input type="checkbox"/>	Culture																		
<input type="checkbox"/>	Biodiversity	<input checked="" type="checkbox"/>	Environment																		
Type of Activity	<p>The main activities and goals of the stakeholder are in conflict or concordant with the process of landscape conservation purposes:</p> <table border="1"> <tr> <td></td> <td>yes</td> <td>no</td> </tr> <tr> <td>In conflict</td> <td></td> <td>X</td> </tr> <tr> <td>Concordant</td> <td>X</td> <td></td> </tr> </table>		yes	no	In conflict		X	Concordant	X												
	yes	no																			
In conflict		X																			
Concordant	X																				



Centro Ricerche Agronomiche ed Ambientali



UNIVERSITA' DI CAMERINO



LIFE20 CCA/IT/001752 – Life + A_GreeNet
 The Life+A_GreeNet has received funding from the Life Programme of the European Union

<p>Area of activity</p>	<p>The Stakeholder acts at</p> <table border="1"> <tr> <td><input type="checkbox"/></td> <td>local</td> </tr> <tr> <td><input type="checkbox"/></td> <td>regional</td> </tr> <tr> <td><input checked="" type="checkbox"/></td> <td>national</td> </tr> <tr> <td><input checked="" type="checkbox"/></td> <td>international</td> </tr> </table> <p>scale</p> <p>The Pilot Area is</p> <table border="1"> <tr> <td><input checked="" type="checkbox"/></td> <td>fully included</td> </tr> <tr> <td><input type="checkbox"/></td> <td>partially included</td> </tr> <tr> <td><input type="checkbox"/></td> <td>not included</td> </tr> </table> <p>in the stakeholder reference area (i.e. administrative borders)</p>	<input type="checkbox"/>	local	<input type="checkbox"/>	regional	<input checked="" type="checkbox"/>	national	<input checked="" type="checkbox"/>	international	<input checked="" type="checkbox"/>	fully included	<input type="checkbox"/>	partially included	<input type="checkbox"/>	not included
<input type="checkbox"/>	local														
<input type="checkbox"/>	regional														
<input checked="" type="checkbox"/>	national														
<input checked="" type="checkbox"/>	international														
<input checked="" type="checkbox"/>	fully included														
<input type="checkbox"/>	partially included														
<input type="checkbox"/>	not included														
<p>Goals</p>	<p>Please specify what are the main objectives of the organization for the Pilot Area</p> <p>Contribute to a sustainable development and adaptation to climate change, specifically focused on the Mediterranean Sea and coastal issues</p>														
<p>GOVERNANCE EXPERIENCE</p>															
<p>Confidence and experience in <u>inclusive governance processes</u></p>	<p>Please tick one or more boxes:</p> <table border="1"> <thead> <tr> <th></th> <th style="text-align: center;">low</th> <th style="text-align: center;">medium</th> <th style="text-align: center;">high</th> </tr> </thead> <tbody> <tr> <td>the organization knows what they are</td> <td style="text-align: center;"><input type="checkbox"/></td> <td style="text-align: center;"><input type="checkbox"/></td> <td style="text-align: center;"><input checked="" type="checkbox"/></td> </tr> <tr> <td>the organization knows how they work</td> <td style="text-align: center;"><input type="checkbox"/></td> <td style="text-align: center;"><input type="checkbox"/></td> <td style="text-align: center;"><input checked="" type="checkbox"/></td> </tr> </tbody> </table>		low	medium	high	the organization knows what they are	<input type="checkbox"/>	<input type="checkbox"/>	<input checked="" type="checkbox"/>	the organization knows how they work	<input type="checkbox"/>	<input type="checkbox"/>	<input checked="" type="checkbox"/>		
	low	medium	high												
the organization knows what they are	<input type="checkbox"/>	<input type="checkbox"/>	<input checked="" type="checkbox"/>												
the organization knows how they work	<input type="checkbox"/>	<input type="checkbox"/>	<input checked="" type="checkbox"/>												



Centro Ricerche Agronomiche ed Ambientali



UNIVERSITA' DI CAMERINO



LIFE20 CCA/IT/001752 – Life + A_GreeNet
 The Life+A_GreeNet has received funding from the Life Programme of the European Union



	the organization has previous experience	<input checked="" type="checkbox"/>		
<u>Confidence and experience in Territorial Contract processes</u>	Please tick one or more boxes:			
		low	medium	high
	the organization knows what they are			<input checked="" type="checkbox"/>
	the organization knows how they work		<input checked="" type="checkbox"/>	
	the organization has previous experience		<input checked="" type="checkbox"/>	
RELATIONSHIP WITH THE DECISION MAKING PROCESS OF THE CONTRACT OF FORESTRY				
Interest	What aspects of the Pilot Area management are of <u>interest</u> for the organization			
	Analysis and production of data about local impacts of climate change			
Contribution	Which contribution the organization can add to the Pilot Area management process:			
	Analysis and production of data about local impacts of climate change			
Engagement	In the Contract of Forestry <u>engagement</u> process the organization wants to:			
	<input type="checkbox"/>	be informed		
	<input checked="" type="checkbox"/>	be consulted		
	<input type="checkbox"/>	be actively involved		
Influence	In the Contract of Forestry process the <u>influence</u> of the organization can be:			
	<input type="checkbox"/>	high		
	<input checked="" type="checkbox"/>	medium		



Centro Ricerche Agronomiche ed Ambientali



UNIVERSITA' DI CAMERINO



LIFE20 CCA/IT/001752 – Life + A_GreeNet

The Life+A_GreeNet has received funding from the Life Programme of the European Union

		low
CONTACT PERSON (*)		
name and surname		
role within organization		
mandate to represent	yes <input type="checkbox"/> no <input type="checkbox"/>	
e-mail		
phone number		

STAKEHOLDER DESCRIPTION													
Organization name	Fondazione Osservatorio Meteorologico Milano Duomo												
Website	www.fondazioneomd.it												
Type of stakeholder	<table border="1"> <tr> <td><input type="checkbox"/></td> <td>Public body / authority</td> </tr> <tr> <td><input type="checkbox"/></td> <td>Business Support Organization (i.e. chamber of commerce, etc.)</td> </tr> <tr> <td><input type="checkbox"/></td> <td>Private profit (i.e. SME)</td> </tr> <tr> <td><input type="checkbox"/></td> <td>Private no profit (i.e. NGO)</td> </tr> <tr> <td><input type="checkbox"/></td> <td>Training centre (i.e. school)</td> </tr> <tr> <td><input checked="" type="checkbox"/></td> <td>Research centre (i.e. university)</td> </tr> </table>	<input type="checkbox"/>	Public body / authority	<input type="checkbox"/>	Business Support Organization (i.e. chamber of commerce, etc.)	<input type="checkbox"/>	Private profit (i.e. SME)	<input type="checkbox"/>	Private no profit (i.e. NGO)	<input type="checkbox"/>	Training centre (i.e. school)	<input checked="" type="checkbox"/>	Research centre (i.e. university)
<input type="checkbox"/>	Public body / authority												
<input type="checkbox"/>	Business Support Organization (i.e. chamber of commerce, etc.)												
<input type="checkbox"/>	Private profit (i.e. SME)												
<input type="checkbox"/>	Private no profit (i.e. NGO)												
<input type="checkbox"/>	Training centre (i.e. school)												
<input checked="" type="checkbox"/>	Research centre (i.e. university)												



Centro Ricerche Agronomiche ed Ambientali



UNIVERSITA' DI CAMERINO



LIFE20 CCA/IT/001752 – Life + A_GreeNet

The Life+A_GreeNet has received funding from the Life Programme of the European Union

	Other, please specify:																				
Field of activity	<table border="1"> <tr> <td><input type="checkbox"/></td> <td>Agriculture</td> <td><input type="checkbox"/></td> <td>Local development</td> </tr> <tr> <td><input type="checkbox"/></td> <td>Fisheries</td> <td><input type="checkbox"/></td> <td>Tourism</td> </tr> <tr> <td><input type="checkbox"/></td> <td>Navigation</td> <td><input type="checkbox"/></td> <td>Recreation</td> </tr> <tr> <td><input type="checkbox"/></td> <td>Energy</td> <td><input type="checkbox"/></td> <td>Culture</td> </tr> <tr> <td><input type="checkbox"/></td> <td>Biodiversity</td> <td><input checked="" type="checkbox"/></td> <td>Environment</td> </tr> </table>	<input type="checkbox"/>	Agriculture	<input type="checkbox"/>	Local development	<input type="checkbox"/>	Fisheries	<input type="checkbox"/>	Tourism	<input type="checkbox"/>	Navigation	<input type="checkbox"/>	Recreation	<input type="checkbox"/>	Energy	<input type="checkbox"/>	Culture	<input type="checkbox"/>	Biodiversity	<input checked="" type="checkbox"/>	Environment
<input type="checkbox"/>	Agriculture	<input type="checkbox"/>	Local development																		
<input type="checkbox"/>	Fisheries	<input type="checkbox"/>	Tourism																		
<input type="checkbox"/>	Navigation	<input type="checkbox"/>	Recreation																		
<input type="checkbox"/>	Energy	<input type="checkbox"/>	Culture																		
<input type="checkbox"/>	Biodiversity	<input checked="" type="checkbox"/>	Environment																		
Type of Activity	<p>The main activities and goals of the stakeholder are in conflict or concordant with the process of landscape conservation purposes:</p> <table border="1"> <tr> <td></td> <td>yes</td> <td>no</td> </tr> <tr> <td>In conflict</td> <td></td> <td>X</td> </tr> <tr> <td>Concordant</td> <td>X</td> <td></td> </tr> </table>		yes	no	In conflict		X	Concordant	X												
	yes	no																			
In conflict		X																			
Concordant	X																				
Area of activity	<p>The Stakeholder acts at</p> <table border="1"> <tr> <td><input type="checkbox"/></td> <td>local</td> </tr> <tr> <td><input type="checkbox"/></td> <td>regional</td> </tr> <tr> <td><input checked="" type="checkbox"/></td> <td>national</td> </tr> <tr> <td><input type="checkbox"/></td> <td>international</td> </tr> </table> <p>scale</p> <p>The Pilot Area is</p> <table border="1"> <tr> <td><input type="checkbox"/></td> <td>fully included</td> </tr> <tr> <td><input type="checkbox"/></td> <td>partially included</td> </tr> </table>	<input type="checkbox"/>	local	<input type="checkbox"/>	regional	<input checked="" type="checkbox"/>	national	<input type="checkbox"/>	international	<input type="checkbox"/>	fully included	<input type="checkbox"/>	partially included								
<input type="checkbox"/>	local																				
<input type="checkbox"/>	regional																				
<input checked="" type="checkbox"/>	national																				
<input type="checkbox"/>	international																				
<input type="checkbox"/>	fully included																				
<input type="checkbox"/>	partially included																				



Centro Ricerche Agronomiche ed Ambientali



UNIVERSITA' DI CAMERINO



LIFE20 CCA/IT/001752 – Life + A_GreeNet
 The Life+A_GreeNet has received funding from the Life Programme of the European Union

	<input checked="" type="checkbox"/> not included in the stakeholder reference area (i.e. administrative borders)																
Goals	Please specify what are the main objectives of the organization for the Pilot Area 																
GOVERNANCE EXPERIENCE																	
Confidence and experience in <u>inclusive governance processes</u>	Please tick one or more boxes: <table style="width: 100%; text-align: center;"> <tr> <td></td> <td>low</td> <td>medium</td> <td>high</td> </tr> <tr> <td>the organization knows what they are</td> <td></td> <td></td> <td>X</td> </tr> <tr> <td>the organization knows how they work</td> <td></td> <td>X</td> <td></td> </tr> <tr> <td>the organization has previous experience</td> <td></td> <td>X</td> <td></td> </tr> </table>		low	medium	high	the organization knows what they are			X	the organization knows how they work		X		the organization has previous experience		X	
	low	medium	high														
the organization knows what they are			X														
the organization knows how they work		X															
the organization has previous experience		X															
Confidence and experience in <u>Territorial Contract processes</u>	Please tick one or more boxes: <table style="width: 100%; text-align: center;"> <tr> <td></td> <td>low</td> <td>medium</td> <td>high</td> </tr> <tr> <td>the organization knows what they are</td> <td></td> <td></td> <td>X</td> </tr> <tr> <td>the organization knows how they work</td> <td></td> <td></td> <td>X</td> </tr> <tr> <td>the organization has previous experience</td> <td>X</td> <td></td> <td></td> </tr> </table>		low	medium	high	the organization knows what they are			X	the organization knows how they work			X	the organization has previous experience	X		
	low	medium	high														
the organization knows what they are			X														
the organization knows how they work			X														
the organization has previous experience	X																
RELATIONSHIP WITH THE DECISION MAKING PROCESS OF THE CONTRACT OF FORESTRY																	
Interest	What aspects of the Pilot Area management are of <u>interest</u> for the organization Analysis and production of data about local impacts of climate change																
Contribution	Which contribution the organization can add to the Pilot Area management process: Analysis and production of data about local impacts of climate change																



Centro Ricerche Agronomiche ed Ambientali



UNIVERSITA' DI CAMERINO



LIFE20 CCA/IT/001752 – Life + A_GreeNet

The Life+A_GreeNet has received funding from the Life Programme of the European Union

Engagement	In the Contract of Forestry <u>engagement</u> process the organization wants to: <table border="1"> <tr> <td><input checked="" type="checkbox"/></td> <td>be informed</td> </tr> <tr> <td><input type="checkbox"/></td> <td>be consulted</td> </tr> <tr> <td><input type="checkbox"/></td> <td>be actively involved</td> </tr> </table>	<input checked="" type="checkbox"/>	be informed	<input type="checkbox"/>	be consulted	<input type="checkbox"/>	be actively involved
<input checked="" type="checkbox"/>	be informed						
<input type="checkbox"/>	be consulted						
<input type="checkbox"/>	be actively involved						
Influence	In the Contract of Forestry process the <u>influence</u> of the organization can be: <table border="1"> <tr> <td><input type="checkbox"/></td> <td>high</td> </tr> <tr> <td><input checked="" type="checkbox"/></td> <td>medium</td> </tr> <tr> <td><input type="checkbox"/></td> <td>low</td> </tr> </table>	<input type="checkbox"/>	high	<input checked="" type="checkbox"/>	medium	<input type="checkbox"/>	low
<input type="checkbox"/>	high						
<input checked="" type="checkbox"/>	medium						
<input type="checkbox"/>	low						
CONTACT PERSON (*)							
name and surname							
role within organization							
mandate to represent	yes <input type="checkbox"/> no <input type="checkbox"/>						
e-mail							
phone number							

STAKEHOLDER DESCRIPTION	
Organization name	ASSOVERDE - ASSOCIAZIONE ITALIANA COSTRUTTORI DEL VERDE
Website	www.assoverde.it



Centro Ricerche Agronomiche ed Ambientali



UNIVERSITA' DI CAMERINO



LIFE20 CCA/IT/001752 – Life + A_GreeNet

The Life+A_GreeNet has received funding from the Life Programme of the European Union

Type of stakeholder	<table border="1"> <tr> <td><input type="checkbox"/></td> <td>Public body / authority</td> </tr> <tr> <td><input type="checkbox"/></td> <td>Business Support Organization (i.e. chamber of commerce, etc.)</td> </tr> <tr> <td><input type="checkbox"/></td> <td>Private profit (i.e. SME)</td> </tr> <tr> <td><input checked="" type="checkbox"/></td> <td>Private no profit (i.e. NGO)</td> </tr> <tr> <td><input type="checkbox"/></td> <td>Training centre (i.e. school)</td> </tr> <tr> <td><input type="checkbox"/></td> <td>Research centre (i.e. university)</td> </tr> <tr> <td><input type="checkbox"/></td> <td>Other, please specify:</td> </tr> </table>	<input type="checkbox"/>	Public body / authority	<input type="checkbox"/>	Business Support Organization (i.e. chamber of commerce, etc.)	<input type="checkbox"/>	Private profit (i.e. SME)	<input checked="" type="checkbox"/>	Private no profit (i.e. NGO)	<input type="checkbox"/>	Training centre (i.e. school)	<input type="checkbox"/>	Research centre (i.e. university)	<input type="checkbox"/>	Other, please specify:						
<input type="checkbox"/>	Public body / authority																				
<input type="checkbox"/>	Business Support Organization (i.e. chamber of commerce, etc.)																				
<input type="checkbox"/>	Private profit (i.e. SME)																				
<input checked="" type="checkbox"/>	Private no profit (i.e. NGO)																				
<input type="checkbox"/>	Training centre (i.e. school)																				
<input type="checkbox"/>	Research centre (i.e. university)																				
<input type="checkbox"/>	Other, please specify:																				
Field of activity	<table border="1"> <tr> <td><input type="checkbox"/></td> <td>Agriculture</td> <td><input type="checkbox"/></td> <td>Local development</td> </tr> <tr> <td><input type="checkbox"/></td> <td>Fisheries</td> <td><input type="checkbox"/></td> <td>Tourism</td> </tr> <tr> <td><input type="checkbox"/></td> <td>Navigation</td> <td><input type="checkbox"/></td> <td>Recreation</td> </tr> <tr> <td><input type="checkbox"/></td> <td>Energy</td> <td><input type="checkbox"/></td> <td>Culture</td> </tr> <tr> <td><input type="checkbox"/></td> <td>Biodiversity</td> <td><input checked="" type="checkbox"/></td> <td>Other: landscape, urban planning</td> </tr> </table>	<input type="checkbox"/>	Agriculture	<input type="checkbox"/>	Local development	<input type="checkbox"/>	Fisheries	<input type="checkbox"/>	Tourism	<input type="checkbox"/>	Navigation	<input type="checkbox"/>	Recreation	<input type="checkbox"/>	Energy	<input type="checkbox"/>	Culture	<input type="checkbox"/>	Biodiversity	<input checked="" type="checkbox"/>	Other: landscape, urban planning
<input type="checkbox"/>	Agriculture	<input type="checkbox"/>	Local development																		
<input type="checkbox"/>	Fisheries	<input type="checkbox"/>	Tourism																		
<input type="checkbox"/>	Navigation	<input type="checkbox"/>	Recreation																		
<input type="checkbox"/>	Energy	<input type="checkbox"/>	Culture																		
<input type="checkbox"/>	Biodiversity	<input checked="" type="checkbox"/>	Other: landscape, urban planning																		
Type of Activity	<p>The main activities and goals of the stakeholder are in conflict or concordant with the process of landscape conservation purposes:</p> <table border="1"> <tr> <td></td> <td>yes</td> <td>no</td> </tr> <tr> <td>In conflict</td> <td></td> <td>X</td> </tr> <tr> <td>Concordant</td> <td>X</td> <td></td> </tr> </table>		yes	no	In conflict		X	Concordant	X												
	yes	no																			
In conflict		X																			
Concordant	X																				
Area of activity	The Stakeholder acts at																				



Centro Ricerche Agronomiche ed Ambientali



UNIVERSITA' DI CAMERINO



LIFE20 CCA/IT/001752 – Life + A_GreeNet
 The Life+A_GreeNet has received funding from the Life Programme of the European Union



	<table border="1"> <tr><td><input type="checkbox"/></td><td>local</td></tr> <tr><td><input type="checkbox"/></td><td>regional</td></tr> <tr><td><input checked="" type="checkbox"/></td><td>national</td></tr> <tr><td><input type="checkbox"/></td><td>international</td></tr> </table> <p>scale</p> <p>The Pilot Area is</p> <table border="1"> <tr><td><input checked="" type="checkbox"/></td><td>fully included</td></tr> <tr><td><input type="checkbox"/></td><td>partially included</td></tr> <tr><td><input type="checkbox"/></td><td>not included</td></tr> </table> <p>in the stakeholder reference area (i.e. administrative borders)</p>	<input type="checkbox"/>	local	<input type="checkbox"/>	regional	<input checked="" type="checkbox"/>	national	<input type="checkbox"/>	international	<input checked="" type="checkbox"/>	fully included	<input type="checkbox"/>	partially included	<input type="checkbox"/>	not included		
<input type="checkbox"/>	local																
<input type="checkbox"/>	regional																
<input checked="" type="checkbox"/>	national																
<input type="checkbox"/>	international																
<input checked="" type="checkbox"/>	fully included																
<input type="checkbox"/>	partially included																
<input type="checkbox"/>	not included																
Goals	<p>Please specify what are the main objectives of the organization for the Pilot Area</p> <div style="border: 1px solid black; padding: 5px;"> <p>The main objective is the management of landscape processes.</p> </div>																
GOVERNANCE EXPERIENCE																	
Confidence and experience in <u>inclusive governance processes</u>	<p>Please tick one or more boxes:</p> <table border="1"> <thead> <tr> <th></th> <th>low</th> <th>medium</th> <th>high</th> </tr> </thead> <tbody> <tr> <td>the organization knows what they are</td> <td></td> <td style="text-align: center;">x</td> <td></td> </tr> <tr> <td>the organization knows how they work</td> <td></td> <td style="text-align: center;">x</td> <td></td> </tr> <tr> <td>the organization has previous experience</td> <td style="text-align: center;">xx</td> <td></td> <td></td> </tr> </tbody> </table>		low	medium	high	the organization knows what they are		x		the organization knows how they work		x		the organization has previous experience	xx		
	low	medium	high														
the organization knows what they are		x															
the organization knows how they work		x															
the organization has previous experience	xx																
Confidence and experience in <u>Territorial Contract processes</u>	<p>Please tick one or more boxes:</p> <table border="1"> <thead> <tr> <th></th> <th>low</th> <th>medium</th> <th>high</th> </tr> </thead> <tbody> <tr> <td></td> <td></td> <td></td> <td></td> </tr> </tbody> </table>		low	medium	high												
	low	medium	high														



Centro Ricerche Agronomiche ed Ambientali



UNIVERSITA' DI CAMERINO



LIFE20 CCA/IT/001752 – Life + A_GreeNet
 The Life+A_GreeNet has received funding from the Life Programme of the European Union

	the organization knows what they are	<input type="checkbox"/>	<input checked="" type="checkbox"/>	<input type="checkbox"/>
	the organization knows how they work	<input type="checkbox"/>	<input checked="" type="checkbox"/>	<input type="checkbox"/>
	the organization has previous experience	<input type="checkbox"/>	<input checked="" type="checkbox"/>	<input type="checkbox"/>

RELATIONSHIP WITH THE DECISION MAKING PROCESS OF THE CONTRACT OF FORESTRY

Interest	<p>What aspects of the Pilot Area management are of <u>interest</u> for the organization</p> <p>The organization shares the same goals of the project.</p>						
Contribution	<p>Which contribution the organization can add to the Pilot Area management process:</p> <p>Sharing information about the management of landscape processes.</p>						
Engagement	<p>In the Contract of Forestry <u>engagement</u> process the organization wants to:</p> <table border="1"> <tr> <td><input checked="" type="checkbox"/></td> <td>be informed</td> </tr> <tr> <td><input type="checkbox"/></td> <td>be consulted</td> </tr> <tr> <td><input type="checkbox"/></td> <td>be actively involved</td> </tr> </table>	<input checked="" type="checkbox"/>	be informed	<input type="checkbox"/>	be consulted	<input type="checkbox"/>	be actively involved
<input checked="" type="checkbox"/>	be informed						
<input type="checkbox"/>	be consulted						
<input type="checkbox"/>	be actively involved						
Influence	<p>In the Contract of Forestry process the <u>influence</u> of the organization can be:</p> <table border="1"> <tr> <td><input type="checkbox"/></td> <td>high</td> </tr> <tr> <td><input checked="" type="checkbox"/></td> <td>medium</td> </tr> <tr> <td><input type="checkbox"/></td> <td>low</td> </tr> </table>	<input type="checkbox"/>	high	<input checked="" type="checkbox"/>	medium	<input type="checkbox"/>	low
<input type="checkbox"/>	high						
<input checked="" type="checkbox"/>	medium						
<input type="checkbox"/>	low						

CONTACT PERSON (*)

name and surname	
role within organization	



Centro Ricerche Agronomiche ed Ambientali



UNIVERSITA' DI CAMERINO



LIFE20 CCA/IT/001752 – Life + A_GreeNet

The Life+A_GreeNet has received funding from the Life Programme of the European Union

mandate to represent	yes <input type="checkbox"/> no <input type="checkbox"/>
e-mail	
phone number	

STAKEHOLDER DESCRIPTION															
Organization name	AZZERO CO2														
Website	www.azzeroco2.it														
Type of stakeholder	<table border="1"> <tr> <td><input type="checkbox"/></td> <td>Public body / authority</td> </tr> <tr> <td><input type="checkbox"/></td> <td>Business Support Organization (i.e. chamber of commerce, etc.)</td> </tr> <tr> <td><input type="checkbox"/></td> <td>Private profit (i.e. SME)</td> </tr> <tr> <td><input checked="" type="checkbox"/></td> <td>Private no profit (i.e. NGO)</td> </tr> <tr> <td><input type="checkbox"/></td> <td>Training centre (i.e. school)</td> </tr> <tr> <td><input type="checkbox"/></td> <td>Research centre (i.e. university)</td> </tr> <tr> <td><input type="checkbox"/></td> <td>Other, please specify:</td> </tr> </table>	<input type="checkbox"/>	Public body / authority	<input type="checkbox"/>	Business Support Organization (i.e. chamber of commerce, etc.)	<input type="checkbox"/>	Private profit (i.e. SME)	<input checked="" type="checkbox"/>	Private no profit (i.e. NGO)	<input type="checkbox"/>	Training centre (i.e. school)	<input type="checkbox"/>	Research centre (i.e. university)	<input type="checkbox"/>	Other, please specify:
<input type="checkbox"/>	Public body / authority														
<input type="checkbox"/>	Business Support Organization (i.e. chamber of commerce, etc.)														
<input type="checkbox"/>	Private profit (i.e. SME)														
<input checked="" type="checkbox"/>	Private no profit (i.e. NGO)														
<input type="checkbox"/>	Training centre (i.e. school)														
<input type="checkbox"/>	Research centre (i.e. university)														
<input type="checkbox"/>	Other, please specify:														
Field of activity	<table border="1"> <tr> <td><input type="checkbox"/></td> <td>Agriculture</td> <td><input type="checkbox"/></td> <td>Local development</td> </tr> <tr> <td><input type="checkbox"/></td> <td>Fisheries</td> <td><input type="checkbox"/></td> <td>Tourism</td> </tr> <tr> <td><input type="checkbox"/></td> <td>Navigation</td> <td><input type="checkbox"/></td> <td>Recreation</td> </tr> </table>	<input type="checkbox"/>	Agriculture	<input type="checkbox"/>	Local development	<input type="checkbox"/>	Fisheries	<input type="checkbox"/>	Tourism	<input type="checkbox"/>	Navigation	<input type="checkbox"/>	Recreation		
<input type="checkbox"/>	Agriculture	<input type="checkbox"/>	Local development												
<input type="checkbox"/>	Fisheries	<input type="checkbox"/>	Tourism												
<input type="checkbox"/>	Navigation	<input type="checkbox"/>	Recreation												



Centro Ricerche Agronomiche ed Ambientali



UNIVERSITA' DI CAMERINO



LIFE20 CCA/IT/001752 – Life + A_GreeNet
 The Life+A_GreeNet has received funding from the Life Programme of the European Union

	<table border="1"> <tr> <td><input type="checkbox"/></td> <td>Energy</td> <td><input type="checkbox"/></td> <td>Culture</td> </tr> <tr> <td><input type="checkbox"/></td> <td>Biodiversity</td> <td><input checked="" type="checkbox"/></td> <td>Other: sustainability</td> </tr> </table>	<input type="checkbox"/>	Energy	<input type="checkbox"/>	Culture	<input type="checkbox"/>	Biodiversity	<input checked="" type="checkbox"/>	Other: sustainability						
<input type="checkbox"/>	Energy	<input type="checkbox"/>	Culture												
<input type="checkbox"/>	Biodiversity	<input checked="" type="checkbox"/>	Other: sustainability												
Type of Activity	<p>The main activities and goals of the stakeholder are in conflict or concordant with the process of landscape conservation purposes:</p> <table border="1"> <tr> <td></td> <td>yes</td> <td>no</td> </tr> <tr> <td>In conflict</td> <td></td> <td>X</td> </tr> <tr> <td>Concordant</td> <td>X</td> <td></td> </tr> </table>		yes	no	In conflict		X	Concordant	X						
	yes	no													
In conflict		X													
Concordant	X														
Area of activity	<p>The Stakeholder acts at</p> <table border="1"> <tr> <td><input type="checkbox"/></td> <td>local</td> </tr> <tr> <td><input type="checkbox"/></td> <td>regional</td> </tr> <tr> <td><input checked="" type="checkbox"/></td> <td>national</td> </tr> <tr> <td><input type="checkbox"/></td> <td>international</td> </tr> </table> <p>scale</p> <p>The Pilot Area is</p> <table border="1"> <tr> <td><input checked="" type="checkbox"/></td> <td>fully included</td> </tr> <tr> <td><input type="checkbox"/></td> <td>partially included</td> </tr> <tr> <td><input type="checkbox"/></td> <td>not included</td> </tr> </table> <p>in the stakeholder reference area (i.e. administrative borders)</p>	<input type="checkbox"/>	local	<input type="checkbox"/>	regional	<input checked="" type="checkbox"/>	national	<input type="checkbox"/>	international	<input checked="" type="checkbox"/>	fully included	<input type="checkbox"/>	partially included	<input type="checkbox"/>	not included
<input type="checkbox"/>	local														
<input type="checkbox"/>	regional														
<input checked="" type="checkbox"/>	national														
<input type="checkbox"/>	international														
<input checked="" type="checkbox"/>	fully included														
<input type="checkbox"/>	partially included														
<input type="checkbox"/>	not included														
Goals	Please specify what are the main objectives of the organization for the Pilot Area														



Centro Ricerche Agronomiche ed Ambientali



UNIVERSITA' DI CAMERINO



LIFE20 CCA/IT/001752 – Life + A_GreeNet
 The Life+A_GreeNet has received funding from the Life Programme of the European Union

	The main objective is to combat climate change using environmental sustainability strategies.																
GOVERNANCE EXPERIENCE																	
Confidence and experience in <u>inclusive governance processes</u>	<p>Please tick one or more boxes:</p> <table style="width: 100%; text-align: center;"> <thead> <tr> <th></th> <th>low</th> <th>medium</th> <th>high</th> </tr> </thead> <tbody> <tr> <td>the organization knows what they are</td> <td></td> <td>X</td> <td></td> </tr> <tr> <td>the organization knows how they work</td> <td></td> <td>X</td> <td></td> </tr> <tr> <td>the organization has previous experience</td> <td></td> <td>X</td> <td></td> </tr> </tbody> </table>		low	medium	high	the organization knows what they are		X		the organization knows how they work		X		the organization has previous experience		X	
	low	medium	high														
the organization knows what they are		X															
the organization knows how they work		X															
the organization has previous experience		X															
<u>Confidence and experience in Territorial Contract processes</u>	<p>Please tick one or more boxes:</p> <table style="width: 100%; text-align: center;"> <thead> <tr> <th></th> <th>low</th> <th>medium</th> <th>high</th> </tr> </thead> <tbody> <tr> <td>the organization knows what they are</td> <td></td> <td></td> <td>X</td> </tr> <tr> <td>the organization knows how they work</td> <td></td> <td>X</td> <td></td> </tr> <tr> <td>the organization has previous experience</td> <td></td> <td>X</td> <td></td> </tr> </tbody> </table>		low	medium	high	the organization knows what they are			X	the organization knows how they work		X		the organization has previous experience		X	
	low	medium	high														
the organization knows what they are			X														
the organization knows how they work		X															
the organization has previous experience		X															
RELATIONSHIP WITH THE DECISION MAKING PROCESS OF THE CONTRACT OF FORESTRY																	
Interest	<p>What aspects of the Pilot Area management are of <u>interest</u> for the organization</p> <p>The organization includes every aspect of the Pilot Area management.</p>																
Contribution	<p>Which contribution the organization can add to the Pilot Area management process:</p> <p>Policy, decision making, experience, and practical actions.</p>																
Engagement	<p>In the Contract of Forestry <u>engagement</u> process the organization wants to:</p>																



Centro Ricerche Agronomiche ed Ambientali



UNIVERSITA' DI CAMERINO



LIFE20 CCA/IT/001752 – Life + A_GreeNet
 The Life+A_GreeNet has received funding from the Life Programme of the European Union

	<input type="checkbox"/> be informed <input type="checkbox"/> be consulted <input checked="" type="checkbox"/> be actively involved
Influence	In the Contract of Forestry process the <u>influence</u> of the organization can be: <input type="checkbox"/> high <input checked="" type="checkbox"/> medium <input type="checkbox"/> low
CONTACT PERSON (*)	
name and surname	
role within organization	
mandate to represent	yes <input type="checkbox"/> no <input type="checkbox"/>
e-mail	
phone number	

STAKEHOLDER DESCRIPTION	
Organization name	KYOTO CLUB
Website	www.kyotoclub.org
Type of stakeholder	<input type="checkbox"/> Public body / authority



Centro Ricerche Agronomiche ed Ambientali



UNIVERSITA' DI CAMERINO



LIFE20 CCA/IT/001752 – Life + A_GreeNet

The Life+A_GreeNet has received funding from the Life Programme of the European Union

	<table border="1"> <tr> <td><input type="checkbox"/></td> <td>Business Support Organization (i.e. chamber of commerce, etc.)</td> </tr> <tr> <td><input type="checkbox"/></td> <td>Private profit (i.e. SME)</td> </tr> <tr> <td><input checked="" type="checkbox"/></td> <td>Private no profit (i.e. NGO)</td> </tr> <tr> <td><input type="checkbox"/></td> <td>Training centre (i.e. school)</td> </tr> <tr> <td><input type="checkbox"/></td> <td>Research centre (i.e. university)</td> </tr> <tr> <td><input type="checkbox"/></td> <td>Other, please specify:</td> </tr> </table>	<input type="checkbox"/>	Business Support Organization (i.e. chamber of commerce, etc.)	<input type="checkbox"/>	Private profit (i.e. SME)	<input checked="" type="checkbox"/>	Private no profit (i.e. NGO)	<input type="checkbox"/>	Training centre (i.e. school)	<input type="checkbox"/>	Research centre (i.e. university)	<input type="checkbox"/>	Other, please specify:								
<input type="checkbox"/>	Business Support Organization (i.e. chamber of commerce, etc.)																				
<input type="checkbox"/>	Private profit (i.e. SME)																				
<input checked="" type="checkbox"/>	Private no profit (i.e. NGO)																				
<input type="checkbox"/>	Training centre (i.e. school)																				
<input type="checkbox"/>	Research centre (i.e. university)																				
<input type="checkbox"/>	Other, please specify:																				
Field of activity	<table border="1"> <tr> <td><input type="checkbox"/></td> <td>Agriculture</td> <td><input type="checkbox"/></td> <td>Local development</td> </tr> <tr> <td><input type="checkbox"/></td> <td>Fisheries</td> <td><input type="checkbox"/></td> <td>Tourism</td> </tr> <tr> <td><input type="checkbox"/></td> <td>Navigation</td> <td><input type="checkbox"/></td> <td>Recreation</td> </tr> <tr> <td><input type="checkbox"/></td> <td>Energy</td> <td><input type="checkbox"/></td> <td>Culture</td> </tr> <tr> <td><input type="checkbox"/></td> <td>Biodiversity</td> <td><input checked="" type="checkbox"/></td> <td>Other: sustainability</td> </tr> </table>	<input type="checkbox"/>	Agriculture	<input type="checkbox"/>	Local development	<input type="checkbox"/>	Fisheries	<input type="checkbox"/>	Tourism	<input type="checkbox"/>	Navigation	<input type="checkbox"/>	Recreation	<input type="checkbox"/>	Energy	<input type="checkbox"/>	Culture	<input type="checkbox"/>	Biodiversity	<input checked="" type="checkbox"/>	Other: sustainability
<input type="checkbox"/>	Agriculture	<input type="checkbox"/>	Local development																		
<input type="checkbox"/>	Fisheries	<input type="checkbox"/>	Tourism																		
<input type="checkbox"/>	Navigation	<input type="checkbox"/>	Recreation																		
<input type="checkbox"/>	Energy	<input type="checkbox"/>	Culture																		
<input type="checkbox"/>	Biodiversity	<input checked="" type="checkbox"/>	Other: sustainability																		
Type of Activity	<p>The main activities and goals of the stakeholder are in conflict or concordant with the process of landscape conservation purposes:</p> <table border="1"> <tr> <td></td> <td>yes</td> <td>no</td> </tr> <tr> <td>In conflict</td> <td></td> <td>X</td> </tr> <tr> <td>Concordant</td> <td>X</td> <td></td> </tr> </table>		yes	no	In conflict		X	Concordant	X												
	yes	no																			
In conflict		X																			
Concordant	X																				
Area of activity	<p>The Stakeholder acts at</p> <table border="1"> <tr> <td><input type="checkbox"/></td> <td>local</td> </tr> <tr> <td><input type="checkbox"/></td> <td>regional</td> </tr> <tr> <td><input type="checkbox"/></td> <td>national</td> </tr> </table>	<input type="checkbox"/>	local	<input type="checkbox"/>	regional	<input type="checkbox"/>	national														
<input type="checkbox"/>	local																				
<input type="checkbox"/>	regional																				
<input type="checkbox"/>	national																				



Centro Ricerche Agronomiche ed Ambientali



UNIVERSITA' DI CAMERINO



LIFE20 CCA/IT/001752 – Life + A_GreeNet
 The Life+A_GreeNet has received funding from the Life Programme of the European Union

	<input checked="" type="checkbox"/> international scale The Pilot Area is <input checked="" type="checkbox"/> fully included <input type="checkbox"/> partially included <input type="checkbox"/> not included in the stakeholder reference area (i.e. administrative borders)																
Goals	Please specify what are the main objectives of the organization for the Pilot Area <input type="text" value="The main objective is to apply strategies against climate change."/>																
GOVERNANCE EXPERIENCE																	
Confidence and experience in <u>inclusive governance processes</u>	Please tick one or more boxes: <table border="1" style="width: 100%; text-align: center;"> <thead> <tr> <th></th> <th>low</th> <th>medium</th> <th>high</th> </tr> </thead> <tbody> <tr> <td>the organization knows what they are</td> <td></td> <td>X</td> <td></td> </tr> <tr> <td>the organization knows how they work</td> <td></td> <td>X</td> <td></td> </tr> <tr> <td>the organization has previous experience</td> <td>X</td> <td></td> <td></td> </tr> </tbody> </table>		low	medium	high	the organization knows what they are		X		the organization knows how they work		X		the organization has previous experience	X		
	low	medium	high														
the organization knows what they are		X															
the organization knows how they work		X															
the organization has previous experience	X																
Confidence and experience in <u>Territorial Contract processes</u>	Please tick one or more boxes: <table border="1" style="width: 100%; text-align: center;"> <thead> <tr> <th></th> <th>low</th> <th>medium</th> <th>high</th> </tr> </thead> <tbody> <tr> <td>the organization knows what they are</td> <td></td> <td>X</td> <td></td> </tr> <tr> <td>the organization knows how they work</td> <td></td> <td>X</td> <td></td> </tr> <tr> <td>the organization has previous experience</td> <td></td> <td>X</td> <td></td> </tr> </tbody> </table>		low	medium	high	the organization knows what they are		X		the organization knows how they work		X		the organization has previous experience		X	
	low	medium	high														
the organization knows what they are		X															
the organization knows how they work		X															
the organization has previous experience		X															
RELATIONSHIP WITH THE DECISION MAKING PROCESS OF THE CONTRACT OF FORESTRY																	



Centro Ricerche Agronomiche ed Ambientali



UNIVERSITA' DI CAMERINO



LIFE20 CCA/IT/001752 – Life + A_GreeNet

The Life+A_GreeNet has received funding from the Life Programme of the European Union

Interest	<p>What aspects of the Pilot Area management are of <u>interest</u> for the organization</p> <p>The main interest is which strategies are applied against climate change.</p>						
Contribution	<p>Which contribution the organization can add to the Pilot Area management process:</p> <p>Sharing information about the management of strategies to counteract climate change.</p>						
Engagement	<p>In the Contract of Forestry <u>engagement</u> process the organization wants to:</p> <table border="1"> <tr> <td><input type="checkbox"/></td> <td>be informed</td> </tr> <tr> <td><input type="checkbox"/></td> <td>be consulted</td> </tr> <tr> <td><input checked="" type="checkbox"/></td> <td>be actively involved</td> </tr> </table>	<input type="checkbox"/>	be informed	<input type="checkbox"/>	be consulted	<input checked="" type="checkbox"/>	be actively involved
<input type="checkbox"/>	be informed						
<input type="checkbox"/>	be consulted						
<input checked="" type="checkbox"/>	be actively involved						
Influence	<p>In the Contract of Forestry process the <u>influence</u> of the organization can be:</p> <table border="1"> <tr> <td><input checked="" type="checkbox"/></td> <td>high</td> </tr> <tr> <td><input type="checkbox"/></td> <td>medium</td> </tr> <tr> <td><input type="checkbox"/></td> <td>low</td> </tr> </table>	<input checked="" type="checkbox"/>	high	<input type="checkbox"/>	medium	<input type="checkbox"/>	low
<input checked="" type="checkbox"/>	high						
<input type="checkbox"/>	medium						
<input type="checkbox"/>	low						
CONTACT PERSON (*)							
name and surname							
role within organization							
mandate to represent	<p>yes <input type="checkbox"/> no <input type="checkbox"/></p>						
e-mail							
phone number							



Centro Ricerche Agronomiche ed Ambientali



UNIVERSITA' DI CAMERINO



LIFE20 CCA/IT/001752 – Life + A_GreeNet
 The Life+A_GreeNet has received funding from the Life Programme of the European Union



STAKEHOLDER DESCRIPTION

Organization name	TURISMO VERDE		
Website	www.turismoverde.it		
Type of stakeholder	<input type="checkbox"/>	Public body / authority	
	<input type="checkbox"/>	Business Support Organization (i.e. chamber of commerce, etc.)	
	<input type="checkbox"/>	Private profit (i.e. SME)	
	<input checked="" type="checkbox"/>	Private no profit (i.e. NGO)	
	<input type="checkbox"/>	Training centre (i.e. school)	
	<input type="checkbox"/>	Research centre (i.e. university)	
	<input type="checkbox"/>	Other, please specify:	
Field of activity	<input checked="" type="checkbox"/>	Agriculture	<input type="checkbox"/>
	<input type="checkbox"/>	Fisheries	<input checked="" type="checkbox"/>
	<input type="checkbox"/>	Navigation	<input type="checkbox"/>
	<input type="checkbox"/>	Energy	<input type="checkbox"/>
	<input type="checkbox"/>	Biodiversity	<input type="checkbox"/>
			Local development
			Tourism
			Recreation
			Culture
			Other, please specify: environment, water
Type of Activity	The main activities and goals of the stakeholder are in conflict or concordant with the process of landscape conservation purposes:		
		yes	no
	In conflict		X



Centro Ricerche Agronomiche ed Ambientali



UNIVERSITA' DI CAMERINO



LIFE20 CCA/IT/001752 – Life + A_GreeNet

The Life+A_GreeNet has received funding from the Life Programme of the European Union

	<table border="1"> <tr> <td>Concordant</td> <td>X</td> <td></td> </tr> </table>	Concordant	X												
Concordant	X														
Area of activity	<p>The Stakeholder acts at</p> <table border="1"> <tr> <td><input type="checkbox"/></td> <td>local</td> </tr> <tr> <td><input type="checkbox"/></td> <td>regional</td> </tr> <tr> <td><input checked="" type="checkbox"/></td> <td>national</td> </tr> <tr> <td><input type="checkbox"/></td> <td>international</td> </tr> </table> <p>scale</p> <p>The Pilot Area is</p> <table border="1"> <tr> <td><input checked="" type="checkbox"/></td> <td>fully included</td> </tr> <tr> <td><input type="checkbox"/></td> <td>partially included</td> </tr> <tr> <td><input type="checkbox"/></td> <td>not included</td> </tr> </table> <p>in the stakeholder reference area (i.e. administrative borders)</p>	<input type="checkbox"/>	local	<input type="checkbox"/>	regional	<input checked="" type="checkbox"/>	national	<input type="checkbox"/>	international	<input checked="" type="checkbox"/>	fully included	<input type="checkbox"/>	partially included	<input type="checkbox"/>	not included
<input type="checkbox"/>	local														
<input type="checkbox"/>	regional														
<input checked="" type="checkbox"/>	national														
<input type="checkbox"/>	international														
<input checked="" type="checkbox"/>	fully included														
<input type="checkbox"/>	partially included														
<input type="checkbox"/>	not included														
Goals	<p>Please specify what are the main objectives of the organization for the Pilot Area</p> <table border="1"> <tr> <td>The main objective is the valorisation of sustainable touristic and agricultural activities.</td> </tr> </table>	The main objective is the valorisation of sustainable touristic and agricultural activities.													
The main objective is the valorisation of sustainable touristic and agricultural activities.															
GOVERNANCE EXPERIENCE															
Confidence and experience in <u>inclusive governance processes</u>	<p>Please tick one or more boxes:</p> <table border="1"> <thead> <tr> <th></th> <th>low</th> <th>medium</th> <th>high</th> </tr> </thead> <tbody> <tr> <td>the organization knows what they are</td> <td></td> <td>X</td> <td></td> </tr> <tr> <td>the organization knows how they work</td> <td></td> <td>X</td> <td></td> </tr> </tbody> </table>		low	medium	high	the organization knows what they are		X		the organization knows how they work		X			
	low	medium	high												
the organization knows what they are		X													
the organization knows how they work		X													



Centro Ricerche Agronomiche ed Ambientali



UNIVERSITA' DI CAMERINO



LIFE20 CCA/IT/001752 – Life + A_GreeNet
 The Life+A_GreeNet has received funding from the
 Life Programme of the European Union

	the organization has previous experience	<input checked="" type="checkbox"/>		
<u>Confidence and experience in Territorial Contract processes</u>	Please tick one or more boxes:			
		low	medium	high
	the organization knows what they are		<input checked="" type="checkbox"/>	
	the organization knows how they work		<input checked="" type="checkbox"/>	
	the organization has previous experience	<input checked="" type="checkbox"/>		
RELATIONSHIP WITH THE DECISION MAKING PROCESS OF THE CONTRACT OF FORESTRY				
Interest	What aspects of the Pilot Area management are of <u>interest</u> for the organization	<input type="text" value="Sustainability measures"/>		
Contribution	Which contribution the organization can add to the Pilot Area management process:	<input type="text" value="Information about agricultural and touristic low impact events."/>		
Engagement	In the Contract of Forestry <u>engagement</u> process the organization wants to:	<input checked="" type="checkbox"/>	be informed	
		<input type="checkbox"/>	be consulted	
		<input type="checkbox"/>	be actively involved	
Influence	In the Contract of Forestry process the <u>influence</u> of the organization can be:	<input type="checkbox"/>	high	
		<input type="checkbox"/>	medium	
		<input checked="" type="checkbox"/>	low	
CONTACT PERSON (*)				



Centro Ricerche
Agronomiche ed
Ambientali



UNIVERSITA'
DI CAMERINO



LIFE20 CCA/IT/001752 – Life + A_GreeNet
 The Life+A_GreeNet has received funding from the
 Life Programme of the European Union

name and surname	
role within organization	
mandate to represent	yes <input type="checkbox"/> no <input type="checkbox"/>
e-mail	
phone number	

STAKEHOLDER DESCRIPTION	
Organization name	ASSOCIAZIONE VIVAISTI ITALIANI
Website	www.vivaistiitaliani.it
Type of stakeholder	<input type="checkbox"/> Public body / authority <input type="checkbox"/> Business Support Organization (i.e. chamber of commerce, etc.) <input type="checkbox"/> Private profit (i.e. SME) <input checked="" type="checkbox"/> Private no profit (i.e. NGO) <input type="checkbox"/> Training centre (i.e. school) <input type="checkbox"/> Research centre (i.e. university) <input type="checkbox"/> Other, please specify:
Field of activity	<input type="checkbox"/> Agriculture <input type="checkbox"/> Local development



Centro Ricerche
Agronomiche ed
Ambientali



UNIVERSITA'
DI CAMERINO



LIFE20 CCA/IT/001752 – Life + A_GreeNet
 The Life+A_GreeNet has received funding from the Life Programme of the European Union

	<table border="1"> <tr> <td><input type="checkbox"/></td> <td>Fisheries</td> <td><input type="checkbox"/></td> <td>Tourism</td> </tr> <tr> <td><input type="checkbox"/></td> <td>Navigation</td> <td><input type="checkbox"/></td> <td>Recreation</td> </tr> <tr> <td><input type="checkbox"/></td> <td>Energy</td> <td><input type="checkbox"/></td> <td>Culture</td> </tr> <tr> <td><input type="checkbox"/></td> <td>Biodiversity</td> <td><input checked="" type="checkbox"/></td> <td>Other: plant nursery</td> </tr> </table>	<input type="checkbox"/>	Fisheries	<input type="checkbox"/>	Tourism	<input type="checkbox"/>	Navigation	<input type="checkbox"/>	Recreation	<input type="checkbox"/>	Energy	<input type="checkbox"/>	Culture	<input type="checkbox"/>	Biodiversity	<input checked="" type="checkbox"/>	Other: plant nursery
<input type="checkbox"/>	Fisheries	<input type="checkbox"/>	Tourism														
<input type="checkbox"/>	Navigation	<input type="checkbox"/>	Recreation														
<input type="checkbox"/>	Energy	<input type="checkbox"/>	Culture														
<input type="checkbox"/>	Biodiversity	<input checked="" type="checkbox"/>	Other: plant nursery														
Type of Activity	<p>The main activities and goals of the stakeholder are in conflict or concordant with the process of landscape conservation purposes:</p> <table border="1"> <tr> <td></td> <td>yes</td> <td>no</td> </tr> <tr> <td>In conflict</td> <td></td> <td>X</td> </tr> <tr> <td>Concordant</td> <td>X</td> <td></td> </tr> </table>		yes	no	In conflict		X	Concordant	X								
	yes	no															
In conflict		X															
Concordant	X																
Area of activity	<p>The Stakeholder acts at</p> <table border="1"> <tr> <td><input type="checkbox"/></td> <td>local</td> </tr> <tr> <td><input type="checkbox"/></td> <td>regional</td> </tr> <tr> <td><input checked="" type="checkbox"/></td> <td>national</td> </tr> <tr> <td><input type="checkbox"/></td> <td>international</td> </tr> </table> <p>scale</p> <p>The Pilot Area is</p> <table border="1"> <tr> <td><input checked="" type="checkbox"/></td> <td>fully included</td> </tr> <tr> <td><input type="checkbox"/></td> <td>partially included</td> </tr> <tr> <td><input type="checkbox"/></td> <td>not included</td> </tr> </table> <p>in the stakeholder reference area (i.e. administrative borders)</p>	<input type="checkbox"/>	local	<input type="checkbox"/>	regional	<input checked="" type="checkbox"/>	national	<input type="checkbox"/>	international	<input checked="" type="checkbox"/>	fully included	<input type="checkbox"/>	partially included	<input type="checkbox"/>	not included		
<input type="checkbox"/>	local																
<input type="checkbox"/>	regional																
<input checked="" type="checkbox"/>	national																
<input type="checkbox"/>	international																
<input checked="" type="checkbox"/>	fully included																
<input type="checkbox"/>	partially included																
<input type="checkbox"/>	not included																
Goals	Please specify what are the main objectives of the organization for the Pilot Area																



Centro Ricerche Agronomiche ed Ambientali



UNIVERSITA' DI CAMERINO



LIFE20 CCA/IT/001752 – Life + A_GreeNet
 The Life+A_GreeNet has received funding from the Life Programme of the European Union

	Participate for plant market development																
GOVERNANCE EXPERIENCE																	
Confidence and experience in <u>inclusive governance processes</u>	<p>Please tick one or more boxes:</p> <table style="width: 100%; border-collapse: collapse;"> <thead> <tr> <th style="width: 60%;"></th> <th style="width: 15%; text-align: center;">low</th> <th style="width: 15%; text-align: center;">medium</th> <th style="width: 10%; text-align: center;">high</th> </tr> </thead> <tbody> <tr> <td>the organization knows what they are</td> <td style="text-align: center;"><input checked="" type="checkbox"/></td> <td style="text-align: center;"><input type="checkbox"/></td> <td style="text-align: center;"><input type="checkbox"/></td> </tr> <tr> <td>the organization knows how they work</td> <td style="text-align: center;"><input checked="" type="checkbox"/></td> <td style="text-align: center;"><input type="checkbox"/></td> <td style="text-align: center;"><input type="checkbox"/></td> </tr> <tr> <td>the organization has previous experience</td> <td style="text-align: center;"><input checked="" type="checkbox"/></td> <td style="text-align: center;"><input type="checkbox"/></td> <td style="text-align: center;"><input type="checkbox"/></td> </tr> </tbody> </table>		low	medium	high	the organization knows what they are	<input checked="" type="checkbox"/>	<input type="checkbox"/>	<input type="checkbox"/>	the organization knows how they work	<input checked="" type="checkbox"/>	<input type="checkbox"/>	<input type="checkbox"/>	the organization has previous experience	<input checked="" type="checkbox"/>	<input type="checkbox"/>	<input type="checkbox"/>
	low	medium	high														
the organization knows what they are	<input checked="" type="checkbox"/>	<input type="checkbox"/>	<input type="checkbox"/>														
the organization knows how they work	<input checked="" type="checkbox"/>	<input type="checkbox"/>	<input type="checkbox"/>														
the organization has previous experience	<input checked="" type="checkbox"/>	<input type="checkbox"/>	<input type="checkbox"/>														
Confidence and experience in <u>Territorial Contract processes</u>	<p>Please tick one or more boxes:</p> <table style="width: 100%; border-collapse: collapse;"> <thead> <tr> <th style="width: 60%;"></th> <th style="width: 15%; text-align: center;">low</th> <th style="width: 15%; text-align: center;">medium</th> <th style="width: 10%; text-align: center;">high</th> </tr> </thead> <tbody> <tr> <td>the organization knows what they are</td> <td style="text-align: center;"><input type="checkbox"/></td> <td style="text-align: center;"><input checked="" type="checkbox"/></td> <td style="text-align: center;"><input type="checkbox"/></td> </tr> <tr> <td>the organization knows how they work</td> <td style="text-align: center;"><input type="checkbox"/></td> <td style="text-align: center;"><input checked="" type="checkbox"/></td> <td style="text-align: center;"><input type="checkbox"/></td> </tr> <tr> <td>the organization has previous experience</td> <td style="text-align: center;"><input checked="" type="checkbox"/></td> <td style="text-align: center;"><input type="checkbox"/></td> <td style="text-align: center;"><input type="checkbox"/></td> </tr> </tbody> </table>		low	medium	high	the organization knows what they are	<input type="checkbox"/>	<input checked="" type="checkbox"/>	<input type="checkbox"/>	the organization knows how they work	<input type="checkbox"/>	<input checked="" type="checkbox"/>	<input type="checkbox"/>	the organization has previous experience	<input checked="" type="checkbox"/>	<input type="checkbox"/>	<input type="checkbox"/>
	low	medium	high														
the organization knows what they are	<input type="checkbox"/>	<input checked="" type="checkbox"/>	<input type="checkbox"/>														
the organization knows how they work	<input type="checkbox"/>	<input checked="" type="checkbox"/>	<input type="checkbox"/>														
the organization has previous experience	<input checked="" type="checkbox"/>	<input type="checkbox"/>	<input type="checkbox"/>														
RELATIONSHIP WITH THE DECISION MAKING PROCESS OF THE CONTRACT OF FORESTRY																	
Interest	<p>What aspects of the Pilot Area management are of <u>interest</u> for the organization</p> <div style="border: 1px solid black; padding: 5px; margin-top: 10px;">Planting in the coastal cities of the Adriatic Sea.</div>																
Contribution	<p>Which contribution the organization can add to the Pilot Area management process:</p> <div style="border: 1px solid black; padding: 5px; margin-top: 10px;">Decision about which species are to be planted within the project.</div>																
Engagement	<p>In the Contract of Forestry <u>engagement</u> process the organization wants to:</p>																



Centro Ricerche Agronomiche ed Ambientali



UNIVERSITA' DI CAMERINO



LIFE20 CCA/IT/001752 – Life + A_GreeNet

The Life+A_GreeNet has received funding from the Life Programme of the European Union

	<input type="checkbox"/> be informed <input type="checkbox"/> be consulted <input checked="" type="checkbox"/> be actively involved
Influence	In the Contract of Forestry process the <u>influence</u> of the organization can be: <input checked="" type="checkbox"/> high <input type="checkbox"/> medium <input type="checkbox"/> low
CONTACT PERSON (*)	
name and surname	
role within organization	
mandate to represent	yes <input type="checkbox"/> no <input type="checkbox"/>
e-mail	
phone number	

STAKEHOLDER DESCRIPTION



Centro Ricerche Agronomiche ed Ambientali



UNIVERSITA' DI CAMERINO



LIFE20 CCA/IT/001752 – Life + A_GreeNet
 The Life+A_GreeNet has received funding from the
 Life Programme of the European Union

Organization name	RETE CLIMA																					
Website	www.reteclima.it																					
Type of stakeholder	<table border="1"> <tr> <td><input type="checkbox"/></td> <td>Public body / authority</td> </tr> <tr> <td><input type="checkbox"/></td> <td>Business Support Organization (i.e. chamber of commerce, etc.)</td> </tr> <tr> <td><input type="checkbox"/></td> <td>Private profit (i.e. SME)</td> </tr> <tr> <td><input checked="" type="checkbox"/></td> <td>Private no profit (i.e. NGO)</td> </tr> <tr> <td><input type="checkbox"/></td> <td>Training centre (i.e. school)</td> </tr> <tr> <td><input type="checkbox"/></td> <td>Research centre (i.e. university)</td> </tr> <tr> <td><input type="checkbox"/></td> <td>Other, please specify:</td> </tr> </table>		<input type="checkbox"/>	Public body / authority	<input type="checkbox"/>	Business Support Organization (i.e. chamber of commerce, etc.)	<input type="checkbox"/>	Private profit (i.e. SME)	<input checked="" type="checkbox"/>	Private no profit (i.e. NGO)	<input type="checkbox"/>	Training centre (i.e. school)	<input type="checkbox"/>	Research centre (i.e. university)	<input type="checkbox"/>	Other, please specify:						
<input type="checkbox"/>	Public body / authority																					
<input type="checkbox"/>	Business Support Organization (i.e. chamber of commerce, etc.)																					
<input type="checkbox"/>	Private profit (i.e. SME)																					
<input checked="" type="checkbox"/>	Private no profit (i.e. NGO)																					
<input type="checkbox"/>	Training centre (i.e. school)																					
<input type="checkbox"/>	Research centre (i.e. university)																					
<input type="checkbox"/>	Other, please specify:																					
Field of activity	<table border="1"> <tr> <td><input type="checkbox"/></td> <td>Agriculture</td> <td><input type="checkbox"/></td> <td>Local development</td> </tr> <tr> <td><input type="checkbox"/></td> <td>Fisheries</td> <td><input type="checkbox"/></td> <td>Tourism</td> </tr> <tr> <td><input type="checkbox"/></td> <td>Navigation</td> <td><input type="checkbox"/></td> <td>Recreation</td> </tr> <tr> <td><input type="checkbox"/></td> <td>Energy</td> <td><input type="checkbox"/></td> <td>Culture</td> </tr> <tr> <td><input type="checkbox"/></td> <td>Biodiversity</td> <td><input checked="" type="checkbox"/></td> <td>Other: sustainability</td> </tr> </table>		<input type="checkbox"/>	Agriculture	<input type="checkbox"/>	Local development	<input type="checkbox"/>	Fisheries	<input type="checkbox"/>	Tourism	<input type="checkbox"/>	Navigation	<input type="checkbox"/>	Recreation	<input type="checkbox"/>	Energy	<input type="checkbox"/>	Culture	<input type="checkbox"/>	Biodiversity	<input checked="" type="checkbox"/>	Other: sustainability
<input type="checkbox"/>	Agriculture	<input type="checkbox"/>	Local development																			
<input type="checkbox"/>	Fisheries	<input type="checkbox"/>	Tourism																			
<input type="checkbox"/>	Navigation	<input type="checkbox"/>	Recreation																			
<input type="checkbox"/>	Energy	<input type="checkbox"/>	Culture																			
<input type="checkbox"/>	Biodiversity	<input checked="" type="checkbox"/>	Other: sustainability																			
Type of Activity	<p>The main activities and goals of the stakeholder are in conflict or concordant with the process of landscape conservation purposes:</p> <table border="1"> <thead> <tr> <th></th> <th>yes</th> <th>no</th> </tr> </thead> <tbody> <tr> <td>In conflict</td> <td><input type="checkbox"/></td> <td><input checked="" type="checkbox"/></td> </tr> <tr> <td>Concordant</td> <td><input checked="" type="checkbox"/></td> <td><input type="checkbox"/></td> </tr> </tbody> </table>			yes	no	In conflict	<input type="checkbox"/>	<input checked="" type="checkbox"/>	Concordant	<input checked="" type="checkbox"/>	<input type="checkbox"/>											
	yes	no																				
In conflict	<input type="checkbox"/>	<input checked="" type="checkbox"/>																				
Concordant	<input checked="" type="checkbox"/>	<input type="checkbox"/>																				
Area of activity	The Stakeholder acts at																					



Centro Ricerche
Agronomiche ed
Ambientali



UNIVERSITÀ
DI CAMERINO



LIFE20 CCA/IT/001752 – Life + A_GreeNet
 The Life+A_GreeNet has received funding from the Life Programme of the European Union



	<table border="1"> <tr> <td><input type="checkbox"/></td> <td>local</td> </tr> <tr> <td><input type="checkbox"/></td> <td>regional</td> </tr> <tr> <td><input checked="" type="checkbox"/></td> <td>national</td> </tr> <tr> <td><input type="checkbox"/></td> <td>international</td> </tr> </table> <p>scale</p> <p>The Pilot Area is</p> <table border="1"> <tr> <td><input checked="" type="checkbox"/></td> <td>fully included</td> </tr> <tr> <td><input type="checkbox"/></td> <td>partially included</td> </tr> <tr> <td><input type="checkbox"/></td> <td>not included</td> </tr> </table> <p>in the stakeholder reference area (i.e. administrative borders)</p>	<input type="checkbox"/>	local	<input type="checkbox"/>	regional	<input checked="" type="checkbox"/>	national	<input type="checkbox"/>	international	<input checked="" type="checkbox"/>	fully included	<input type="checkbox"/>	partially included	<input type="checkbox"/>	not included		
<input type="checkbox"/>	local																
<input type="checkbox"/>	regional																
<input checked="" type="checkbox"/>	national																
<input type="checkbox"/>	international																
<input checked="" type="checkbox"/>	fully included																
<input type="checkbox"/>	partially included																
<input type="checkbox"/>	not included																
Goals	<p>Please specify what are the main objectives of the organization for the Pilot Area</p> <div style="border: 1px solid black; padding: 5px;"> <p>The main objective is to apply strategies against climate change.</p> </div>																
GOVERNANCE EXPERIENCE																	
Confidence and experience in <u>inclusive governance processes</u>	<p>Please tick one or more boxes:</p> <table border="1"> <thead> <tr> <th></th> <th>low</th> <th>medium</th> <th>high</th> </tr> </thead> <tbody> <tr> <td>the organization knows what they are</td> <td></td> <td>X</td> <td></td> </tr> <tr> <td>the organization knows how they work</td> <td></td> <td>X</td> <td></td> </tr> <tr> <td>the organization has previous experience</td> <td></td> <td>X</td> <td></td> </tr> </tbody> </table>		low	medium	high	the organization knows what they are		X		the organization knows how they work		X		the organization has previous experience		X	
	low	medium	high														
the organization knows what they are		X															
the organization knows how they work		X															
the organization has previous experience		X															
<u>Confidence and experience</u>	Please tick one or more boxes:																



Centro Ricerche Agronomiche ed Ambientali



UNIVERSITA' DI CAMERINO



LIFE20 CCA/IT/001752 – Life + A_GreeNet
 The Life+A_GreeNet has received funding from the Life Programme of the European Union



		low	medium	high						
<u>in Territorial Contract processes</u>	the organization knows what they are	<input type="checkbox"/>	X	<input type="checkbox"/>						
	the organization knows how they work	<input type="checkbox"/>	X	<input type="checkbox"/>						
	the organization has previous experience	<input type="checkbox"/>	X	<input type="checkbox"/>						
RELATIONSHIP WITH THE DECISION MAKING PROCESS OF THE CONTRACT OF FORESTRY										
Interest	What aspects of the Pilot Area management are of <u>interest</u> for the organization <div style="border: 1px solid black; padding: 5px; margin-top: 5px;"> The main interest is which strategies are applied against climate change. </div>									
Contribution	Which contribution the organization can add to the Pilot Area management process: <div style="border: 1px solid black; padding: 5px; margin-top: 5px;"> Sharing information about the management of strategies to counteract climate change. </div>									
Engagement	In the Contract of Forestry <u>engagement</u> process the organization wants to: <table border="1" style="margin-top: 10px; width: 100%;"> <tr> <td><input type="checkbox"/></td> <td>be informed</td> </tr> <tr> <td>X</td> <td>be consulted</td> </tr> <tr> <td><input type="checkbox"/></td> <td>be actively involved</td> </tr> </table>				<input type="checkbox"/>	be informed	X	be consulted	<input type="checkbox"/>	be actively involved
<input type="checkbox"/>	be informed									
X	be consulted									
<input type="checkbox"/>	be actively involved									
Influence	In the Contract of Forestry process the <u>influence</u> of the organization can be: <table border="1" style="margin-top: 10px; width: 100%;"> <tr> <td><input type="checkbox"/></td> <td>high</td> </tr> <tr> <td>X</td> <td>medium</td> </tr> <tr> <td><input type="checkbox"/></td> <td>low</td> </tr> </table>				<input type="checkbox"/>	high	X	medium	<input type="checkbox"/>	low
<input type="checkbox"/>	high									
X	medium									
<input type="checkbox"/>	low									
CONTACT PERSON (*)										
name and surname										



Centro Ricerche Agronomiche ed Ambientali



UNIVERSITA' DI CAMERINO



LIFE20 CCA/IT/001752 – Life + A_GreeNet
 The Life+A_GreeNet has received funding from the
 Life Programme of the European Union

role within organization	
mandate to represent	yes <input type="checkbox"/> no <input type="checkbox"/>
e-mail	
phone number	

STAKEHOLDER DESCRIPTION	
Organization name	SIA - SOCIETA' ITALIANA DI ARBORICOLTURA ONLUS
Website	www.isaitalia.org
Type of stakeholder	<input type="checkbox"/> Public body / authority <input type="checkbox"/> Business Support Organization (i.e. chamber of commerce, etc.) <input type="checkbox"/> Private profit (i.e. SME) <input checked="" type="checkbox"/> Private no profit (i.e. NGO) <input type="checkbox"/> Training centre (i.e. school) <input type="checkbox"/> Research centre (i.e. university) <input type="checkbox"/> Other, please specify:
Field of activity	<input type="checkbox"/> Agriculture <input type="checkbox"/> Local development



Centro Ricerche
Agronomiche ed
Ambientali



UNIVERSITA'
DI CAMERINO



LIFE20 CCA/IT/001752 – Life + A_GreeNet
 The Life+A_GreeNet has received funding from the Life Programme of the European Union

	<table border="1"> <tr> <td><input type="checkbox"/></td> <td>Fisheries</td> <td><input type="checkbox"/></td> <td>Tourism</td> </tr> <tr> <td><input type="checkbox"/></td> <td>Navigation</td> <td><input type="checkbox"/></td> <td>Recreation</td> </tr> <tr> <td><input type="checkbox"/></td> <td>Energy</td> <td><input type="checkbox"/></td> <td>Culture</td> </tr> <tr> <td><input type="checkbox"/></td> <td>Biodiversity</td> <td><input checked="" type="checkbox"/></td> <td>Other: arboriculture</td> </tr> </table>	<input type="checkbox"/>	Fisheries	<input type="checkbox"/>	Tourism	<input type="checkbox"/>	Navigation	<input type="checkbox"/>	Recreation	<input type="checkbox"/>	Energy	<input type="checkbox"/>	Culture	<input type="checkbox"/>	Biodiversity	<input checked="" type="checkbox"/>	Other: arboriculture
<input type="checkbox"/>	Fisheries	<input type="checkbox"/>	Tourism														
<input type="checkbox"/>	Navigation	<input type="checkbox"/>	Recreation														
<input type="checkbox"/>	Energy	<input type="checkbox"/>	Culture														
<input type="checkbox"/>	Biodiversity	<input checked="" type="checkbox"/>	Other: arboriculture														
Type of Activity	<p>The main activities and goals of the stakeholder are in conflict or concordant with the process of landscape conservation purposes:</p> <table border="1"> <tr> <td></td> <td>yes</td> <td>no</td> </tr> <tr> <td>In conflict</td> <td></td> <td>X</td> </tr> <tr> <td>Concordant</td> <td>X</td> <td></td> </tr> </table>		yes	no	In conflict		X	Concordant	X								
	yes	no															
In conflict		X															
Concordant	X																
Area of activity	<p>The Stakeholder acts at</p> <table border="1"> <tr> <td><input type="checkbox"/></td> <td>local</td> </tr> <tr> <td><input type="checkbox"/></td> <td>regional</td> </tr> <tr> <td><input checked="" type="checkbox"/></td> <td>national</td> </tr> <tr> <td><input type="checkbox"/></td> <td>international</td> </tr> </table> <p>scale</p> <p>The Pilot Area is</p> <table border="1"> <tr> <td><input checked="" type="checkbox"/></td> <td>fully included</td> </tr> <tr> <td><input type="checkbox"/></td> <td>partially included</td> </tr> <tr> <td><input type="checkbox"/></td> <td>not included</td> </tr> </table> <p>in the stakeholder reference area (i.e. administrative borders)</p>	<input type="checkbox"/>	local	<input type="checkbox"/>	regional	<input checked="" type="checkbox"/>	national	<input type="checkbox"/>	international	<input checked="" type="checkbox"/>	fully included	<input type="checkbox"/>	partially included	<input type="checkbox"/>	not included		
<input type="checkbox"/>	local																
<input type="checkbox"/>	regional																
<input checked="" type="checkbox"/>	national																
<input type="checkbox"/>	international																
<input checked="" type="checkbox"/>	fully included																
<input type="checkbox"/>	partially included																
<input type="checkbox"/>	not included																
Goals	Please specify what are the main objectives of the organization for the Pilot Area																



Centro Ricerche Agronomiche ed Ambientali



UNIVERSITA' DI CAMERINO



LIFE20 CCA/IT/001752 – Life + A_GreeNet
 The Life+A_GreeNet has received funding from the Life Programme of the European Union

	Management of the urban plants																
GOVERNANCE EXPERIENCE																	
Confidence and experience in <u>inclusive governance processes</u>	<p>Please tick one or more boxes:</p> <table border="1" style="width: 100%; text-align: center;"> <thead> <tr> <th></th> <th>low</th> <th>medium</th> <th>high</th> </tr> </thead> <tbody> <tr> <td>the organization knows what they are</td> <td></td> <td>X</td> <td></td> </tr> <tr> <td>the organization knows how they work</td> <td></td> <td>X</td> <td></td> </tr> <tr> <td>the organization has previous experience</td> <td>X</td> <td></td> <td></td> </tr> </tbody> </table>		low	medium	high	the organization knows what they are		X		the organization knows how they work		X		the organization has previous experience	X		
	low	medium	high														
the organization knows what they are		X															
the organization knows how they work		X															
the organization has previous experience	X																
Confidence and experience in <u>Territorial Contract processes</u>	<p>Please tick one or more boxes:</p> <table border="1" style="width: 100%; text-align: center;"> <thead> <tr> <th></th> <th>low</th> <th>medium</th> <th>high</th> </tr> </thead> <tbody> <tr> <td>the organization knows what they are</td> <td></td> <td>X</td> <td></td> </tr> <tr> <td>the organization knows how they work</td> <td></td> <td>X</td> <td></td> </tr> <tr> <td>the organization has previous experience</td> <td></td> <td>X</td> <td></td> </tr> </tbody> </table>		low	medium	high	the organization knows what they are		X		the organization knows how they work		X		the organization has previous experience		X	
	low	medium	high														
the organization knows what they are		X															
the organization knows how they work		X															
the organization has previous experience		X															
RELATIONSHIP WITH THE DECISION MAKING PROCESS OF THE CONTRACT OF FORESTRY																	
Interest	<p>What aspects of the Pilot Area management are of <u>interest</u> for the organization</p> <div style="border: 1px solid black; padding: 5px; margin-top: 10px;">Planting in the coastal cities of the Adriatic Sea.</div>																
Contribution	<p>Which contribution the organization can add to the Pilot Area management process:</p> <div style="border: 1px solid black; padding: 5px; margin-top: 10px;">Management and conservation of planted species</div>																
Engagement	<p>In the Contract of Forestry <u>engagement</u> process the organization wants to:</p> <div style="border: 1px solid black; display: inline-block; width: 40px; height: 20px; vertical-align: middle;"></div> be informed																



Centro Ricerche Agronomiche ed Ambientali



UNIVERSITA' DI CAMERINO



LIFE20 CCA/IT/001752 – Life + A_GreeNet

The Life+A_GreeNet has received funding from the Life Programme of the European Union



	<input checked="" type="checkbox"/> be consulted <input type="checkbox"/> be actively involved						
Influence	In the Contract of Forestry process the <u>influence</u> of the organization can be: <table border="1"> <tr> <td><input type="checkbox"/></td> <td>high</td> </tr> <tr> <td><input checked="" type="checkbox"/></td> <td>medium</td> </tr> <tr> <td><input type="checkbox"/></td> <td>low</td> </tr> </table>	<input type="checkbox"/>	high	<input checked="" type="checkbox"/>	medium	<input type="checkbox"/>	low
<input type="checkbox"/>	high						
<input checked="" type="checkbox"/>	medium						
<input type="checkbox"/>	low						
CONTACT PERSON (*)							
name and surname							
role within organization							
mandate to represent	yes <input type="checkbox"/> no <input type="checkbox"/>						
e-mail							
phone number							



Centro Ricerche Agronomiche ed Ambientali



UNIVERSITA' DI CAMERINO



LIFE20 CCA/IT/001752 – Life + A_GreeNet
 The Life+A_GreeNet has received funding from the Life Programme of the European Union

STAKEHOLDER DESCRIPTION																					
Organization name	COORDINAMENTO NAZIONALE PER GLI ALBERI E IL PAESAGGIO																				
Website	www.conalpa.it																				
Type of stakeholder	<table border="1"> <tr><td><input type="checkbox"/></td><td>Public body / authority</td></tr> <tr><td><input type="checkbox"/></td><td>Business Support Organization (i.e. chamber of commerce, etc.)</td></tr> <tr><td><input type="checkbox"/></td><td>Private profit (i.e. SME)</td></tr> <tr><td><input checked="" type="checkbox"/></td><td>Private no profit (i.e. NGO)</td></tr> <tr><td><input type="checkbox"/></td><td>Training centre (i.e. school)</td></tr> <tr><td><input type="checkbox"/></td><td>Research centre (i.e. university)</td></tr> <tr><td><input type="checkbox"/></td><td>Other, please specify:</td></tr> </table>	<input type="checkbox"/>	Public body / authority	<input type="checkbox"/>	Business Support Organization (i.e. chamber of commerce, etc.)	<input type="checkbox"/>	Private profit (i.e. SME)	<input checked="" type="checkbox"/>	Private no profit (i.e. NGO)	<input type="checkbox"/>	Training centre (i.e. school)	<input type="checkbox"/>	Research centre (i.e. university)	<input type="checkbox"/>	Other, please specify:						
<input type="checkbox"/>	Public body / authority																				
<input type="checkbox"/>	Business Support Organization (i.e. chamber of commerce, etc.)																				
<input type="checkbox"/>	Private profit (i.e. SME)																				
<input checked="" type="checkbox"/>	Private no profit (i.e. NGO)																				
<input type="checkbox"/>	Training centre (i.e. school)																				
<input type="checkbox"/>	Research centre (i.e. university)																				
<input type="checkbox"/>	Other, please specify:																				
Field of activity	<table border="1"> <tr> <td><input type="checkbox"/></td><td>Agriculture</td> <td><input type="checkbox"/></td><td>Local development</td> </tr> <tr> <td><input type="checkbox"/></td><td>Fisheries</td> <td><input type="checkbox"/></td><td>Tourism</td> </tr> <tr> <td><input type="checkbox"/></td><td>Navigation</td> <td><input type="checkbox"/></td><td>Recreation</td> </tr> <tr> <td><input type="checkbox"/></td><td>Energy</td> <td><input type="checkbox"/></td><td>Culture</td> </tr> <tr> <td><input type="checkbox"/></td><td>Biodiversity</td> <td><input checked="" type="checkbox"/></td><td>Other: trees and landscape conservation</td> </tr> </table>	<input type="checkbox"/>	Agriculture	<input type="checkbox"/>	Local development	<input type="checkbox"/>	Fisheries	<input type="checkbox"/>	Tourism	<input type="checkbox"/>	Navigation	<input type="checkbox"/>	Recreation	<input type="checkbox"/>	Energy	<input type="checkbox"/>	Culture	<input type="checkbox"/>	Biodiversity	<input checked="" type="checkbox"/>	Other: trees and landscape conservation
<input type="checkbox"/>	Agriculture	<input type="checkbox"/>	Local development																		
<input type="checkbox"/>	Fisheries	<input type="checkbox"/>	Tourism																		
<input type="checkbox"/>	Navigation	<input type="checkbox"/>	Recreation																		
<input type="checkbox"/>	Energy	<input type="checkbox"/>	Culture																		
<input type="checkbox"/>	Biodiversity	<input checked="" type="checkbox"/>	Other: trees and landscape conservation																		
Type of Activity	<p>The main activities and goals of the stakeholder are in conflict or concordant with the process of landscape conservation purposes:</p> <table border="1"> <tr> <td></td> <td>yes</td> <td>no</td> </tr> <tr> <td>In conflict</td> <td></td> <td>X</td> </tr> <tr> <td>Concordant</td> <td>X</td> <td></td> </tr> </table>		yes	no	In conflict		X	Concordant	X												
	yes	no																			
In conflict		X																			
Concordant	X																				



Centro Ricerche Agronomiche ed Ambientali



UNIVERSITA' DI CAMERINO



LIFE20 CCA/IT/001752 – Life + A_GreeNet
 The Life+A_GreeNet has received funding from the Life Programme of the European Union

<p>Area of activity</p>	<p>The Stakeholder acts at</p> <table border="1"> <tr> <td><input type="checkbox"/></td> <td>local</td> </tr> <tr> <td><input type="checkbox"/></td> <td>regional</td> </tr> <tr> <td><input checked="" type="checkbox"/></td> <td>national</td> </tr> <tr> <td><input type="checkbox"/></td> <td>international</td> </tr> </table> <p>scale</p> <p>The Pilot Area is</p> <table border="1"> <tr> <td><input checked="" type="checkbox"/></td> <td>fully included</td> </tr> <tr> <td><input type="checkbox"/></td> <td>partially included</td> </tr> <tr> <td><input type="checkbox"/></td> <td>not included</td> </tr> </table> <p>in the stakeholder reference area (i.e. administrative borders)</p>	<input type="checkbox"/>	local	<input type="checkbox"/>	regional	<input checked="" type="checkbox"/>	national	<input type="checkbox"/>	international	<input checked="" type="checkbox"/>	fully included	<input type="checkbox"/>	partially included	<input type="checkbox"/>	not included		
<input type="checkbox"/>	local																
<input type="checkbox"/>	regional																
<input checked="" type="checkbox"/>	national																
<input type="checkbox"/>	international																
<input checked="" type="checkbox"/>	fully included																
<input type="checkbox"/>	partially included																
<input type="checkbox"/>	not included																
<p>Goals</p>	<p>Please specify what are the main objectives of the organization for the Pilot Area</p> <p>The main goal is trees and landscape conservation.</p>																
<p>GOVERNANCE EXPERIENCE</p>																	
<p>Confidence and experience in <u>inclusive governance processes</u></p>	<p>Please tick one or more boxes:</p> <table border="1"> <thead> <tr> <th></th> <th>low</th> <th>medium</th> <th>high</th> </tr> </thead> <tbody> <tr> <td>the organization knows what they are</td> <td><input type="checkbox"/></td> <td><input type="checkbox"/></td> <td><input checked="" type="checkbox"/></td> </tr> <tr> <td>the organization knows how they work</td> <td><input type="checkbox"/></td> <td><input checked="" type="checkbox"/></td> <td><input type="checkbox"/></td> </tr> <tr> <td>the organization has previous experience</td> <td><input type="checkbox"/></td> <td><input checked="" type="checkbox"/></td> <td><input type="checkbox"/></td> </tr> </tbody> </table>		low	medium	high	the organization knows what they are	<input type="checkbox"/>	<input type="checkbox"/>	<input checked="" type="checkbox"/>	the organization knows how they work	<input type="checkbox"/>	<input checked="" type="checkbox"/>	<input type="checkbox"/>	the organization has previous experience	<input type="checkbox"/>	<input checked="" type="checkbox"/>	<input type="checkbox"/>
	low	medium	high														
the organization knows what they are	<input type="checkbox"/>	<input type="checkbox"/>	<input checked="" type="checkbox"/>														
the organization knows how they work	<input type="checkbox"/>	<input checked="" type="checkbox"/>	<input type="checkbox"/>														
the organization has previous experience	<input type="checkbox"/>	<input checked="" type="checkbox"/>	<input type="checkbox"/>														
<p><u>Confidence and experience</u></p>	<p>Please tick one or more boxes:</p>																



Centro Ricerche Agronomiche ed Ambientali



UNIVERSITA' DI CAMERINO



LIFE20 CCA/IT/001752 – Life + A_GreeNet

The Life+A_GreeNet has received funding from the Life Programme of the European Union

		low	medium	high						
<u>in Territorial Contract processes</u>	the organization knows what they are	<input type="checkbox"/>	<input type="checkbox"/>	<input checked="" type="checkbox"/>						
	the organization knows how they work	<input type="checkbox"/>	<input checked="" type="checkbox"/>	<input type="checkbox"/>						
	the organization has previous experience	<input type="checkbox"/>	<input checked="" type="checkbox"/>	<input type="checkbox"/>						
RELATIONSHIP WITH THE DECISION MAKING PROCESS OF THE CONTRACT OF FORESTRY										
Interest	What aspects of the Pilot Area management are of <u>interest</u> for the organization <input type="text" value="The organization shares the same goals of the project."/>									
Contribution	Which contribution the organization can add to the Pilot Area management process: <input type="text" value="Sharing information about the management of landscape and trees conservation."/>									
Engagement	In the Contract of Forestry <u>engagement</u> process the organization wants to: <table border="1" style="margin-left: 20px;"> <tr> <td><input type="checkbox"/></td> <td>be informed</td> </tr> <tr> <td><input checked="" type="checkbox"/></td> <td>be consulted</td> </tr> <tr> <td><input type="checkbox"/></td> <td>be actively involved</td> </tr> </table>				<input type="checkbox"/>	be informed	<input checked="" type="checkbox"/>	be consulted	<input type="checkbox"/>	be actively involved
<input type="checkbox"/>	be informed									
<input checked="" type="checkbox"/>	be consulted									
<input type="checkbox"/>	be actively involved									
Influence	In the Contract of Forestry process the <u>influence</u> of the organization can be: <table border="1" style="margin-left: 20px;"> <tr> <td><input type="checkbox"/></td> <td>high</td> </tr> <tr> <td><input checked="" type="checkbox"/></td> <td>medium</td> </tr> <tr> <td><input type="checkbox"/></td> <td>low</td> </tr> </table>				<input type="checkbox"/>	high	<input checked="" type="checkbox"/>	medium	<input type="checkbox"/>	low
<input type="checkbox"/>	high									
<input checked="" type="checkbox"/>	medium									
<input type="checkbox"/>	low									
CONTACT PERSON (*)										
name and surname	<input type="text"/>									
role within organization	<input type="text"/>									



Centro Ricerche Agronomiche ed Ambientali



UNIVERSITA' DI CAMERINO



LIFE20 CCA/IT/001752 – Life + A_GreeNet

The Life+A_GreeNet has received funding from the Life Programme of the European Union



mandate to represent	yes <input type="checkbox"/> no <input type="checkbox"/>
e-mail	
phone number	



Centro Ricerche Agronomiche ed Ambientali



UNIVERSITA' DI CAMERINO



LIFE20 CCA/IT/001752 – Life + A_GreeNet
 The Life+A_GreeNet has received funding from the Life Programme of the European Union

STAKEHOLDER DESCRIPTION																					
Organization name	SISEF																				
Website	www.sisef.org																				
Type of stakeholder	<table border="1"> <tr> <td><input type="checkbox"/></td> <td>Public body / authority</td> </tr> <tr> <td><input type="checkbox"/></td> <td>Business Support Organization (i.e. chamber of commerce, etc.)</td> </tr> <tr> <td><input type="checkbox"/></td> <td>Private profit (i.e. SME)</td> </tr> <tr> <td><input checked="" type="checkbox"/></td> <td>Private no profit (i.e. NGO)</td> </tr> <tr> <td><input type="checkbox"/></td> <td>Training centre (i.e. school)</td> </tr> <tr> <td><input type="checkbox"/></td> <td>Research centre (i.e. university)</td> </tr> <tr> <td><input type="checkbox"/></td> <td>Other, please specify:</td> </tr> </table>	<input type="checkbox"/>	Public body / authority	<input type="checkbox"/>	Business Support Organization (i.e. chamber of commerce, etc.)	<input type="checkbox"/>	Private profit (i.e. SME)	<input checked="" type="checkbox"/>	Private no profit (i.e. NGO)	<input type="checkbox"/>	Training centre (i.e. school)	<input type="checkbox"/>	Research centre (i.e. university)	<input type="checkbox"/>	Other, please specify:						
<input type="checkbox"/>	Public body / authority																				
<input type="checkbox"/>	Business Support Organization (i.e. chamber of commerce, etc.)																				
<input type="checkbox"/>	Private profit (i.e. SME)																				
<input checked="" type="checkbox"/>	Private no profit (i.e. NGO)																				
<input type="checkbox"/>	Training centre (i.e. school)																				
<input type="checkbox"/>	Research centre (i.e. university)																				
<input type="checkbox"/>	Other, please specify:																				
Field of activity	<table border="1"> <tr> <td><input type="checkbox"/></td> <td>Agriculture</td> <td><input type="checkbox"/></td> <td>Local development</td> </tr> <tr> <td><input type="checkbox"/></td> <td>Fisheries</td> <td><input type="checkbox"/></td> <td>Tourism</td> </tr> <tr> <td><input type="checkbox"/></td> <td>Navigation</td> <td><input type="checkbox"/></td> <td>Recreation</td> </tr> <tr> <td><input type="checkbox"/></td> <td>Energy</td> <td><input type="checkbox"/></td> <td>Culture</td> </tr> <tr> <td><input type="checkbox"/></td> <td>Biodiversity</td> <td><input checked="" type="checkbox"/></td> <td>Other: forestry and forest ecology</td> </tr> </table>	<input type="checkbox"/>	Agriculture	<input type="checkbox"/>	Local development	<input type="checkbox"/>	Fisheries	<input type="checkbox"/>	Tourism	<input type="checkbox"/>	Navigation	<input type="checkbox"/>	Recreation	<input type="checkbox"/>	Energy	<input type="checkbox"/>	Culture	<input type="checkbox"/>	Biodiversity	<input checked="" type="checkbox"/>	Other: forestry and forest ecology
<input type="checkbox"/>	Agriculture	<input type="checkbox"/>	Local development																		
<input type="checkbox"/>	Fisheries	<input type="checkbox"/>	Tourism																		
<input type="checkbox"/>	Navigation	<input type="checkbox"/>	Recreation																		
<input type="checkbox"/>	Energy	<input type="checkbox"/>	Culture																		
<input type="checkbox"/>	Biodiversity	<input checked="" type="checkbox"/>	Other: forestry and forest ecology																		
Type of Activity	<p>The main activities and goals of the stakeholder are in conflict or concordant with the process of landscape conservation purposes:</p> <table border="1"> <tr> <td>yes</td> <td>no</td> </tr> </table>	yes	no																		
yes	no																				



Centro Ricerche Agronomiche ed Ambientali



UNIVERSITA' DI CAMERINO



LIFE20 CCA/IT/001752 – Life + A_GreeNet
 The Life+A_GreeNet has received funding from the Life Programme of the European Union

	<table border="1"> <tr> <td>In conflict</td> <td></td> <td>X</td> </tr> <tr> <td>Concordant</td> <td>X</td> <td></td> </tr> </table>	In conflict		X	Concordant	X									
In conflict		X													
Concordant	X														
Area of activity	<p>The Stakeholder acts at</p> <table border="1"> <tr> <td><input type="checkbox"/></td> <td>local</td> </tr> <tr> <td><input type="checkbox"/></td> <td>regional</td> </tr> <tr> <td><input checked="" type="checkbox"/></td> <td>national</td> </tr> <tr> <td><input type="checkbox"/></td> <td>international</td> </tr> </table> <p>scale</p> <p>The Pilot Area is</p> <table border="1"> <tr> <td><input checked="" type="checkbox"/></td> <td>fully included</td> </tr> <tr> <td><input type="checkbox"/></td> <td>partially included</td> </tr> <tr> <td><input type="checkbox"/></td> <td>not included</td> </tr> </table> <p>in the stakeholder reference area (i.e. administrative borders)</p>	<input type="checkbox"/>	local	<input type="checkbox"/>	regional	<input checked="" type="checkbox"/>	national	<input type="checkbox"/>	international	<input checked="" type="checkbox"/>	fully included	<input type="checkbox"/>	partially included	<input type="checkbox"/>	not included
<input type="checkbox"/>	local														
<input type="checkbox"/>	regional														
<input checked="" type="checkbox"/>	national														
<input type="checkbox"/>	international														
<input checked="" type="checkbox"/>	fully included														
<input type="checkbox"/>	partially included														
<input type="checkbox"/>	not included														
Goals	<p>Please specify what are the main objectives of the organization for the Pilot Area</p> <table border="1"> <tr> <td>Policy and decision making of the actions of the project</td> </tr> </table>	Policy and decision making of the actions of the project													
Policy and decision making of the actions of the project															
GOVERNANCE EXPERIENCE															
Confidence and experience in <u>inclusive governance processes</u>	<p>Please tick one or more boxes:</p> <table border="1"> <thead> <tr> <th></th> <th>low</th> <th>medium</th> <th>high</th> </tr> </thead> <tbody> <tr> <td>the organization knows what they are</td> <td></td> <td>X</td> <td></td> </tr> <tr> <td>the organization knows how they work</td> <td></td> <td>X</td> <td></td> </tr> </tbody> </table>		low	medium	high	the organization knows what they are		X		the organization knows how they work		X			
	low	medium	high												
the organization knows what they are		X													
the organization knows how they work		X													



Centro Ricerche Agronomiche ed Ambientali



UNIVERSITA' DI CAMERINO



LIFE20 CCA/IT/001752 – Life + A_GreeNet

The Life+A_GreeNet has received funding from the Life Programme of the European Union

	the organization has previous experience	<input type="checkbox"/>	<input checked="" type="checkbox"/>	<input type="checkbox"/>
<u>Confidence and experience in Territorial Contract processes</u>	Please tick one or more boxes:			
		low	medium	high
	the organization knows what they are	<input type="checkbox"/>	<input type="checkbox"/>	<input checked="" type="checkbox"/>
	the organization knows how they work	<input type="checkbox"/>	<input type="checkbox"/>	<input checked="" type="checkbox"/>
	the organization has previous experience	<input type="checkbox"/>	<input checked="" type="checkbox"/>	<input type="checkbox"/>
RELATIONSHIP WITH THE DECISION MAKING PROCESS OF THE CONTRACT OF FORESTRY				
Interest	What aspects of the Pilot Area management are of <u>interest</u> for the organization			
	Management and actions of the project			
Contribution	Which contribution the organization can add to the Pilot Area management process:			
	Policy and decision making of the actions of the project			
Engagement	In the Contract of Forestry <u>engagement</u> process the organization wants to:			
	<input type="checkbox"/> be informed			
	<input type="checkbox"/> be consulted			
	<input checked="" type="checkbox"/> be actively involved			
Influence	In the Contract of Forestry process the <u>influence</u> of the organization can be:			
	<input checked="" type="checkbox"/> high			
	<input type="checkbox"/> medium			
	<input type="checkbox"/> low			
CONTACT PERSON (*)				



Centro Ricerche Agronomiche ed Ambientali



UNIVERSITA' DI CAMERINO



LIFE20 CCA/IT/001752 – Life + A_GreeNet

The Life+A_GreeNet has received funding from the Life Programme of the European Union



name and surname	
role within organization	
mandate to represent	yes <input type="checkbox"/> no <input type="checkbox"/>
e-mail	
phone number	



Centro Ricerche Agronomiche ed Ambientali



UNIVERSITA' DI CAMERINO



LIFE20 CCA/IT/001752 – Life + A_GreeNet
 The Life+A_GreeNet has received funding from the Life Programme of the European Union

STAKEHOLDER DESCRIPTION																					
Organization name	CONAF																				
Website	www.conaf.it																				
Type of stakeholder	<table border="1"> <tr> <td><input type="checkbox"/></td> <td>Public body / authority</td> </tr> <tr> <td><input checked="" type="checkbox"/></td> <td>Business Support Organization (i.e. chamber of commerce, etc.)</td> </tr> <tr> <td><input type="checkbox"/></td> <td>Private profit (i.e. SME)</td> </tr> <tr> <td><input type="checkbox"/></td> <td>Private no profit (i.e. NGO)</td> </tr> <tr> <td><input type="checkbox"/></td> <td>Training centre (i.e. school)</td> </tr> <tr> <td><input type="checkbox"/></td> <td>Research centre (i.e. university)</td> </tr> <tr> <td><input type="checkbox"/></td> <td>Other, please specify:</td> </tr> </table>	<input type="checkbox"/>	Public body / authority	<input checked="" type="checkbox"/>	Business Support Organization (i.e. chamber of commerce, etc.)	<input type="checkbox"/>	Private profit (i.e. SME)	<input type="checkbox"/>	Private no profit (i.e. NGO)	<input type="checkbox"/>	Training centre (i.e. school)	<input type="checkbox"/>	Research centre (i.e. university)	<input type="checkbox"/>	Other, please specify:						
<input type="checkbox"/>	Public body / authority																				
<input checked="" type="checkbox"/>	Business Support Organization (i.e. chamber of commerce, etc.)																				
<input type="checkbox"/>	Private profit (i.e. SME)																				
<input type="checkbox"/>	Private no profit (i.e. NGO)																				
<input type="checkbox"/>	Training centre (i.e. school)																				
<input type="checkbox"/>	Research centre (i.e. university)																				
<input type="checkbox"/>	Other, please specify:																				
Field of activity	<table border="1"> <tr> <td><input checked="" type="checkbox"/></td> <td>Agriculture</td> <td><input type="checkbox"/></td> <td>Local development</td> </tr> <tr> <td><input type="checkbox"/></td> <td>Fisheries</td> <td><input type="checkbox"/></td> <td>Tourism</td> </tr> <tr> <td><input type="checkbox"/></td> <td>Navigation</td> <td><input type="checkbox"/></td> <td>Recreation</td> </tr> <tr> <td><input type="checkbox"/></td> <td>Energy</td> <td><input type="checkbox"/></td> <td>Culture</td> </tr> <tr> <td><input type="checkbox"/></td> <td>Biodiversity</td> <td><input checked="" type="checkbox"/></td> <td>Other: forestry</td> </tr> </table>	<input checked="" type="checkbox"/>	Agriculture	<input type="checkbox"/>	Local development	<input type="checkbox"/>	Fisheries	<input type="checkbox"/>	Tourism	<input type="checkbox"/>	Navigation	<input type="checkbox"/>	Recreation	<input type="checkbox"/>	Energy	<input type="checkbox"/>	Culture	<input type="checkbox"/>	Biodiversity	<input checked="" type="checkbox"/>	Other: forestry
<input checked="" type="checkbox"/>	Agriculture	<input type="checkbox"/>	Local development																		
<input type="checkbox"/>	Fisheries	<input type="checkbox"/>	Tourism																		
<input type="checkbox"/>	Navigation	<input type="checkbox"/>	Recreation																		
<input type="checkbox"/>	Energy	<input type="checkbox"/>	Culture																		
<input type="checkbox"/>	Biodiversity	<input checked="" type="checkbox"/>	Other: forestry																		
Type of Activity	<p>The main activities and goals of the stakeholder are in conflict or concordant with the process of landscape conservation purposes:</p> <table border="1"> <tr> <td></td> <td>yes</td> <td>no</td> </tr> <tr> <td>In conflict</td> <td></td> <td>X</td> </tr> </table>		yes	no	In conflict		X														
	yes	no																			
In conflict		X																			



Centro Ricerche Agronomiche ed Ambientali



UNIVERSITA' DI CAMERINO



LIFE20 CCA/IT/001752 – Life + A_GreeNet

The Life+A_GreeNet has received funding from the Life Programme of the European Union

	<table border="1"> <tr> <td>Concordant</td> <td>X</td> <td></td> </tr> </table>	Concordant	X												
Concordant	X														
Area of activity	<p>The Stakeholder acts at</p> <table border="1"> <tr> <td><input type="checkbox"/></td> <td>local</td> </tr> <tr> <td><input type="checkbox"/></td> <td>regional</td> </tr> <tr> <td><input checked="" type="checkbox"/></td> <td>national</td> </tr> <tr> <td><input type="checkbox"/></td> <td>international</td> </tr> </table> <p>scale</p> <p>The Pilot Area is</p> <table border="1"> <tr> <td><input checked="" type="checkbox"/></td> <td>fully included</td> </tr> <tr> <td><input type="checkbox"/></td> <td>partially included</td> </tr> <tr> <td><input type="checkbox"/></td> <td>not included</td> </tr> </table> <p>in the stakeholder reference area (i.e. administrative borders)</p>	<input type="checkbox"/>	local	<input type="checkbox"/>	regional	<input checked="" type="checkbox"/>	national	<input type="checkbox"/>	international	<input checked="" type="checkbox"/>	fully included	<input type="checkbox"/>	partially included	<input type="checkbox"/>	not included
<input type="checkbox"/>	local														
<input type="checkbox"/>	regional														
<input checked="" type="checkbox"/>	national														
<input type="checkbox"/>	international														
<input checked="" type="checkbox"/>	fully included														
<input type="checkbox"/>	partially included														
<input type="checkbox"/>	not included														
Goals	<p>Please specify what are the main objectives of the organization for the Pilot Area</p> <table border="1"> <tr> <td>Oversee the actions of the agronomists and Doctors of Forestry involved in the project.</td> </tr> </table>	Oversee the actions of the agronomists and Doctors of Forestry involved in the project.													
Oversee the actions of the agronomists and Doctors of Forestry involved in the project.															
GOVERNANCE EXPERIENCE															
Confidence and experience in <u>inclusive governance processes</u>	<p>Please tick one or more boxes:</p> <table border="1"> <thead> <tr> <th></th> <th>low</th> <th>medium</th> <th>high</th> </tr> </thead> <tbody> <tr> <td>the organization knows what they are</td> <td></td> <td>X</td> <td></td> </tr> <tr> <td>the organization knows how they work</td> <td></td> <td>X</td> <td></td> </tr> </tbody> </table>		low	medium	high	the organization knows what they are		X		the organization knows how they work		X			
	low	medium	high												
the organization knows what they are		X													
the organization knows how they work		X													



Centro Ricerche Agronomiche ed Ambientali



UNIVERSITA' DI CAMERINO



LIFE20 CCA/IT/001752 – Life + A_GreeNet
 The Life+A_GreeNet has received funding from the Life Programme of the European Union

	the organization has previous experience	<input type="checkbox"/>	<input checked="" type="checkbox"/>	<input type="checkbox"/>
<u>Confidence and experience in Territorial Contract processes</u>	Please tick one or more boxes:			
		low	medium	high
	the organization knows what they are	<input type="checkbox"/>	<input checked="" type="checkbox"/>	<input type="checkbox"/>
	the organization knows how they work	<input type="checkbox"/>	<input checked="" type="checkbox"/>	<input type="checkbox"/>
	the organization has previous experience	<input type="checkbox"/>	<input checked="" type="checkbox"/>	<input type="checkbox"/>
RELATIONSHIP WITH THE DECISION MAKING PROCESS OF THE CONTRACT OF FORESTRY				
Interest	What aspects of the Pilot Area management are of <u>interest</u> for the organization			
	Direct actions of the project.			
Contribution	Which contribution the organization can add to the Pilot Area management process:			
	Support in managing relationships among partners of the project.			
Engagement	In the Contract of Forestry <u>engagement</u> process the organization wants to:			
	<input type="checkbox"/> be informed			
	<input checked="" type="checkbox"/> be consulted			
	<input type="checkbox"/> be actively involved			
Influence	In the Contract of Forestry process the <u>influence</u> of the organization can be:			
	<input type="checkbox"/> high			
	<input checked="" type="checkbox"/> medium			
	<input type="checkbox"/> low			
CONTACT PERSON (*)				



Centro Ricerche Agronomiche ed Ambientali



UNIVERSITA' DI CAMERINO



LIFE20 CCA/IT/001752 – Life + A_GreeNet

The Life+A_GreeNet has received funding from the Life Programme of the European Union

name and surname	
role within organization	
mandate to represent	yes <input type="checkbox"/> no <input type="checkbox"/>
e-mail	
phone number	

STAKEHOLDER DESCRIPTION	
Organization name	PEFC
Website	www.pefc.it
Type of stakeholder	<input type="checkbox"/> Public body / authority <input type="checkbox"/> Business Support Organization (i.e. chamber of commerce, etc.) <input type="checkbox"/> Private profit (i.e. SME) <input checked="" type="checkbox"/> Private no profit (i.e. NGO) <input type="checkbox"/> Training centre (i.e. school) <input type="checkbox"/> Research centre (i.e. university) <input type="checkbox"/> Other, please specify:
Field of activity	<input type="checkbox"/> Agriculture <input type="checkbox"/> Local development



Centro Ricerche Agronomiche ed Ambientali



UNIVERSITA' DI CAMERINO



LIFE20 CCA/IT/001752 – Life + A_GreeNet
 The Life+A_GreeNet has received funding from the Life Programme of the European Union

	<table border="1"> <tr> <td><input type="checkbox"/></td> <td>Fisheries</td> <td><input type="checkbox"/></td> <td>Tourism</td> </tr> <tr> <td><input type="checkbox"/></td> <td>Navigation</td> <td><input type="checkbox"/></td> <td>Recreation</td> </tr> <tr> <td><input type="checkbox"/></td> <td>Energy</td> <td><input type="checkbox"/></td> <td>Culture</td> </tr> <tr> <td><input type="checkbox"/></td> <td>Biodiversity</td> <td><input checked="" type="checkbox"/></td> <td>Other: sustainable forest management</td> </tr> </table>	<input type="checkbox"/>	Fisheries	<input type="checkbox"/>	Tourism	<input type="checkbox"/>	Navigation	<input type="checkbox"/>	Recreation	<input type="checkbox"/>	Energy	<input type="checkbox"/>	Culture	<input type="checkbox"/>	Biodiversity	<input checked="" type="checkbox"/>	Other: sustainable forest management
<input type="checkbox"/>	Fisheries	<input type="checkbox"/>	Tourism														
<input type="checkbox"/>	Navigation	<input type="checkbox"/>	Recreation														
<input type="checkbox"/>	Energy	<input type="checkbox"/>	Culture														
<input type="checkbox"/>	Biodiversity	<input checked="" type="checkbox"/>	Other: sustainable forest management														
Type of Activity	<p>The main activities and goals of the stakeholder are in conflict or concordant with the process of landscape conservation purposes:</p> <table border="1"> <tr> <td></td> <td>yes</td> <td>no</td> </tr> <tr> <td>In conflict</td> <td></td> <td>X</td> </tr> <tr> <td>Concordant</td> <td>X</td> <td></td> </tr> </table>		yes	no	In conflict		X	Concordant	X								
	yes	no															
In conflict		X															
Concordant	X																
Area of activity	<p>The Stakeholder acts at</p> <table border="1"> <tr> <td><input type="checkbox"/></td> <td>local</td> </tr> <tr> <td><input type="checkbox"/></td> <td>regional</td> </tr> <tr> <td><input type="checkbox"/></td> <td>national</td> </tr> <tr> <td><input checked="" type="checkbox"/></td> <td>international</td> </tr> </table> <p>scale</p> <p>The Pilot Area is</p> <table border="1"> <tr> <td><input checked="" type="checkbox"/></td> <td>fully included</td> </tr> <tr> <td><input type="checkbox"/></td> <td>partially included</td> </tr> <tr> <td><input type="checkbox"/></td> <td>not included</td> </tr> </table> <p>in the stakeholder reference area (i.e. administrative borders)</p>	<input type="checkbox"/>	local	<input type="checkbox"/>	regional	<input type="checkbox"/>	national	<input checked="" type="checkbox"/>	international	<input checked="" type="checkbox"/>	fully included	<input type="checkbox"/>	partially included	<input type="checkbox"/>	not included		
<input type="checkbox"/>	local																
<input type="checkbox"/>	regional																
<input type="checkbox"/>	national																
<input checked="" type="checkbox"/>	international																
<input checked="" type="checkbox"/>	fully included																
<input type="checkbox"/>	partially included																
<input type="checkbox"/>	not included																
Goals	Please specify what are the main objectives of the organization for the Pilot Area																



Centro Ricerche Agronomiche ed Ambientali



UNIVERSITA' DI CAMERINO



LIFE20 CCA/IT/001752 – Life + A_GreeNet
 The Life+A_GreeNet has received funding from the Life Programme of the European Union



	The main goal is the sustainable forest management																
GOVERNANCE EXPERIENCE																	
Confidence and experience in <u>inclusive governance processes</u>	<p>Please tick one or more boxes:</p> <table style="width: 100%; border-collapse: collapse;"> <thead> <tr> <th style="width: 60%;"></th> <th style="width: 15%; text-align: center;">low</th> <th style="width: 15%; text-align: center;">medium</th> <th style="width: 10%; text-align: center;">high</th> </tr> </thead> <tbody> <tr> <td>the organization knows what they are</td> <td style="text-align: center;"><input type="checkbox"/></td> <td style="text-align: center;">X</td> <td style="text-align: center;"><input type="checkbox"/></td> </tr> <tr> <td>the organization knows how they work</td> <td style="text-align: center;"><input type="checkbox"/></td> <td style="text-align: center;">X</td> <td style="text-align: center;"><input type="checkbox"/></td> </tr> <tr> <td>the organization has previous experience</td> <td style="text-align: center;"><input type="checkbox"/></td> <td style="text-align: center;">x</td> <td style="text-align: center;"><input type="checkbox"/></td> </tr> </tbody> </table>		low	medium	high	the organization knows what they are	<input type="checkbox"/>	X	<input type="checkbox"/>	the organization knows how they work	<input type="checkbox"/>	X	<input type="checkbox"/>	the organization has previous experience	<input type="checkbox"/>	x	<input type="checkbox"/>
	low	medium	high														
the organization knows what they are	<input type="checkbox"/>	X	<input type="checkbox"/>														
the organization knows how they work	<input type="checkbox"/>	X	<input type="checkbox"/>														
the organization has previous experience	<input type="checkbox"/>	x	<input type="checkbox"/>														
<u>Confidence and experience in Territorial Contract processes</u>	<p>Please tick one or more boxes:</p> <table style="width: 100%; border-collapse: collapse;"> <thead> <tr> <th style="width: 60%;"></th> <th style="width: 15%; text-align: center;">low</th> <th style="width: 15%; text-align: center;">medium</th> <th style="width: 10%; text-align: center;">high</th> </tr> </thead> <tbody> <tr> <td>the organization knows what they are</td> <td style="text-align: center;"><input type="checkbox"/></td> <td style="text-align: center;"><input type="checkbox"/></td> <td style="text-align: center;">X</td> </tr> <tr> <td>the organization knows how they work</td> <td style="text-align: center;"><input type="checkbox"/></td> <td style="text-align: center;"><input type="checkbox"/></td> <td style="text-align: center;">X</td> </tr> <tr> <td>the organization has previous experience</td> <td style="text-align: center;"><input type="checkbox"/></td> <td style="text-align: center;"><input type="checkbox"/></td> <td style="text-align: center;">x</td> </tr> </tbody> </table>		low	medium	high	the organization knows what they are	<input type="checkbox"/>	<input type="checkbox"/>	X	the organization knows how they work	<input type="checkbox"/>	<input type="checkbox"/>	X	the organization has previous experience	<input type="checkbox"/>	<input type="checkbox"/>	x
	low	medium	high														
the organization knows what they are	<input type="checkbox"/>	<input type="checkbox"/>	X														
the organization knows how they work	<input type="checkbox"/>	<input type="checkbox"/>	X														
the organization has previous experience	<input type="checkbox"/>	<input type="checkbox"/>	x														
RELATIONSHIP WITH THE DECISION MAKING PROCESS OF THE CONTRACT OF FORESTRY																	
Interest	<p>What aspects of the Pilot Area management are of <u>interest</u> for the organization</p> <div style="border: 1px solid black; padding: 5px; margin-top: 10px;"> <p>The main interest is which strategies are applied for the sustainable forest management.</p> </div>																
Contribution	<p>Which contribution the organization can add to the Pilot Area management process:</p> <div style="border: 1px solid black; padding: 5px; margin-top: 10px;"> <p>Sharing information about the sustainable forest management</p> </div>																
Engagement	<p>In the Contract of Forestry <u>engagement</u> process the organization wants to:</p> <table style="width: 100%; border-collapse: collapse; margin-top: 10px;"> <tr> <td style="width: 40%; border: 1px solid black; height: 20px;"></td> <td>be informed</td> </tr> <tr> <td style="border: 1px solid black; height: 20px;"></td> <td>be consulted</td> </tr> </table>		be informed		be consulted												
	be informed																
	be consulted																



Centro Ricerche Agronomiche ed Ambientali



UNIVERSITA' DI CAMERINO



LIFE20 CCA/IT/001752 – Life + A_GreeNet
 The Life+A_GreeNet has received funding from the Life Programme of the European Union

	<input checked="" type="checkbox"/>	be actively involved
Influence	In the Contract of Forestry process the <u>influence</u> of the organization can be:	
	<input checked="" type="checkbox"/>	high
	<input type="checkbox"/>	medium
	<input type="checkbox"/>	low
CONTACT PERSON (*)		
name and surname		
role within organization		
mandate to represent	yes <input type="checkbox"/> no <input type="checkbox"/>	
e-mail		
phone number		

6.3 Private Stakeholders

STAKEHOLDER DESCRIPTION	
Organization name	Enel Foundation
Website	www.enelfoundation.org
Type of stakeholder	<input type="checkbox"/> Public body / authority <input type="checkbox"/> Business Support Organization (i.e. chamber of commerce, etc.) <input checked="" type="checkbox"/> Private profit (i.e. SME) <input type="checkbox"/> Private no profit (i.e. NGO)



Centro Ricerche Agronomiche ed Ambientali



UNIVERSITA' DI CAMERINO



LIFE20 CCA/IT/001752 – Life + A_GreeNet
 The Life+A_GreeNet has received funding from the
 Life Programme of the European Union

	<table border="1"> <tr> <td><input type="checkbox"/></td> <td>Training centre (i.e. school)</td> </tr> <tr> <td><input type="checkbox"/></td> <td>Research centre (i.e. university)</td> </tr> <tr> <td><input type="checkbox"/></td> <td>Other, please specify:</td> </tr> </table>	<input type="checkbox"/>	Training centre (i.e. school)	<input type="checkbox"/>	Research centre (i.e. university)	<input type="checkbox"/>	Other, please specify:														
<input type="checkbox"/>	Training centre (i.e. school)																				
<input type="checkbox"/>	Research centre (i.e. university)																				
<input type="checkbox"/>	Other, please specify:																				
Field of activity	<table border="1"> <tr> <td><input type="checkbox"/></td> <td>Agriculture</td> <td><input type="checkbox"/></td> <td>Local development</td> </tr> <tr> <td><input type="checkbox"/></td> <td>Fisheries</td> <td><input type="checkbox"/></td> <td>Greenery management</td> </tr> <tr> <td><input type="checkbox"/></td> <td>Tourism</td> <td><input type="checkbox"/></td> <td>Costruction</td> </tr> <tr> <td><input checked="" type="checkbox"/></td> <td>Energy</td> <td><input type="checkbox"/></td> <td>Culture</td> </tr> <tr> <td><input type="checkbox"/></td> <td>Biodiversity</td> <td><input type="checkbox"/></td> <td>Other, please specify:</td> </tr> </table>	<input type="checkbox"/>	Agriculture	<input type="checkbox"/>	Local development	<input type="checkbox"/>	Fisheries	<input type="checkbox"/>	Greenery management	<input type="checkbox"/>	Tourism	<input type="checkbox"/>	Costruction	<input checked="" type="checkbox"/>	Energy	<input type="checkbox"/>	Culture	<input type="checkbox"/>	Biodiversity	<input type="checkbox"/>	Other, please specify:
<input type="checkbox"/>	Agriculture	<input type="checkbox"/>	Local development																		
<input type="checkbox"/>	Fisheries	<input type="checkbox"/>	Greenery management																		
<input type="checkbox"/>	Tourism	<input type="checkbox"/>	Costruction																		
<input checked="" type="checkbox"/>	Energy	<input type="checkbox"/>	Culture																		
<input type="checkbox"/>	Biodiversity	<input type="checkbox"/>	Other, please specify:																		
Type of Activity	<p>The main activities and goals of the stakeholder are in conflict or concordant with the process of landscape conservation purposes:</p> <table border="1"> <tr> <td></td> <td>yes</td> <td>no</td> </tr> <tr> <td>In conflict</td> <td></td> <td>X</td> </tr> <tr> <td>Concordant</td> <td>X</td> <td></td> </tr> </table>		yes	no	In conflict		X	Concordant	X												
	yes	no																			
In conflict		X																			
Concordant	X																				
Area of activity	<p>The Stakeholder acts at</p> <table border="1"> <tr> <td><input type="checkbox"/></td> <td>local</td> </tr> <tr> <td><input type="checkbox"/></td> <td>regional</td> </tr> <tr> <td><input checked="" type="checkbox"/></td> <td>national</td> </tr> <tr> <td><input checked="" type="checkbox"/></td> <td>international</td> </tr> </table> <p>scale</p> <p>The Pilot Area is</p>	<input type="checkbox"/>	local	<input type="checkbox"/>	regional	<input checked="" type="checkbox"/>	national	<input checked="" type="checkbox"/>	international												
<input type="checkbox"/>	local																				
<input type="checkbox"/>	regional																				
<input checked="" type="checkbox"/>	national																				
<input checked="" type="checkbox"/>	international																				



Centro Ricerche
Agronomiche ed
Ambientali



UNIVERSITA'
DI CAMERINO



LIFE20 CCA/IT/001752 – Life + A_GreeNet
 The Life+A_GreeNet has received funding from the Life Programme of the European Union

	<input checked="" type="checkbox"/> fully included <input type="checkbox"/> partially included <input type="checkbox"/> not included in the stakeholder reference area (i.e. administrative borders)																
Goals	Please specify what are the main objectives of the organization for the Pilot Area (max 300 characters)																
GOVERNANCE EXPERIENCE																	
Confidence and experience in <u>inclusive governance processes</u>	Please tick one or more boxes: <table style="width: 100%; text-align: center;"> <tr> <td></td> <td>low</td> <td>medium</td> <td>high</td> </tr> <tr> <td>the organization knows what they are</td> <td><input type="checkbox"/></td> <td><input checked="" type="checkbox"/></td> <td><input type="checkbox"/></td> </tr> <tr> <td>the organization knows how they work</td> <td><input type="checkbox"/></td> <td><input checked="" type="checkbox"/></td> <td><input type="checkbox"/></td> </tr> <tr> <td>the organization has previous experience</td> <td><input checked="" type="checkbox"/></td> <td><input type="checkbox"/></td> <td><input type="checkbox"/></td> </tr> </table>		low	medium	high	the organization knows what they are	<input type="checkbox"/>	<input checked="" type="checkbox"/>	<input type="checkbox"/>	the organization knows how they work	<input type="checkbox"/>	<input checked="" type="checkbox"/>	<input type="checkbox"/>	the organization has previous experience	<input checked="" type="checkbox"/>	<input type="checkbox"/>	<input type="checkbox"/>
	low	medium	high														
the organization knows what they are	<input type="checkbox"/>	<input checked="" type="checkbox"/>	<input type="checkbox"/>														
the organization knows how they work	<input type="checkbox"/>	<input checked="" type="checkbox"/>	<input type="checkbox"/>														
the organization has previous experience	<input checked="" type="checkbox"/>	<input type="checkbox"/>	<input type="checkbox"/>														
Confidence and experience in <u>Territorial Contract processes</u>	Please tick one or more boxes: <table style="width: 100%; text-align: center;"> <tr> <td></td> <td>low</td> <td>medium</td> <td>high</td> </tr> <tr> <td>the organization knows what they are</td> <td><input type="checkbox"/></td> <td><input checked="" type="checkbox"/></td> <td><input type="checkbox"/></td> </tr> <tr> <td>the organization knows how they work</td> <td><input checked="" type="checkbox"/></td> <td><input type="checkbox"/></td> <td><input type="checkbox"/></td> </tr> <tr> <td>the organization has previous experience</td> <td><input checked="" type="checkbox"/></td> <td><input type="checkbox"/></td> <td><input type="checkbox"/></td> </tr> </table>		low	medium	high	the organization knows what they are	<input type="checkbox"/>	<input checked="" type="checkbox"/>	<input type="checkbox"/>	the organization knows how they work	<input checked="" type="checkbox"/>	<input type="checkbox"/>	<input type="checkbox"/>	the organization has previous experience	<input checked="" type="checkbox"/>	<input type="checkbox"/>	<input type="checkbox"/>
	low	medium	high														
the organization knows what they are	<input type="checkbox"/>	<input checked="" type="checkbox"/>	<input type="checkbox"/>														
the organization knows how they work	<input checked="" type="checkbox"/>	<input type="checkbox"/>	<input type="checkbox"/>														
the organization has previous experience	<input checked="" type="checkbox"/>	<input type="checkbox"/>	<input type="checkbox"/>														
RELATIONSHIP WITH THE DECISION MAKING PROCESS OF THE CONTRACT OF FORESTRY																	
Interest	What aspects of the Pilot Area management are of <u>interest</u> for the organization Adaptation of energy infrastructures to climate change																



Centro Ricerche Agronomiche ed Ambientali



UNIVERSITA' DI CAMERINO



LIFE20 CCA/IT/001752 – Life + A_GreeNet
 The Life+A_GreeNet has received funding from the
 Life Programme of the European Union

Contribution	<p>Which contribution the organization can add to the Pilot Area management process:</p> <p>Previous experience on smart mapping and environmental issues</p>						
Engagement	<p>In the Contract of Forestry <u>engagement</u> process the organization wants to:</p> <table border="1"> <tr> <td><input type="checkbox"/></td> <td>be informed</td> </tr> <tr> <td><input checked="" type="checkbox"/></td> <td>be consulted</td> </tr> <tr> <td><input type="checkbox"/></td> <td>be actively involved</td> </tr> </table>	<input type="checkbox"/>	be informed	<input checked="" type="checkbox"/>	be consulted	<input type="checkbox"/>	be actively involved
<input type="checkbox"/>	be informed						
<input checked="" type="checkbox"/>	be consulted						
<input type="checkbox"/>	be actively involved						
Influence	<p>In the Contract of Forestry process the <u>influence</u> of the organization can be:</p> <table border="1"> <tr> <td><input type="checkbox"/></td> <td>high</td> </tr> <tr> <td><input type="checkbox"/></td> <td>medium</td> </tr> <tr> <td><input checked="" type="checkbox"/></td> <td>low</td> </tr> </table>	<input type="checkbox"/>	high	<input type="checkbox"/>	medium	<input checked="" type="checkbox"/>	low
<input type="checkbox"/>	high						
<input type="checkbox"/>	medium						
<input checked="" type="checkbox"/>	low						
CONTACT PERSON (*)							
name and surname							
role within organization							
mandate to represent	<p>yes <input type="checkbox"/> no <input type="checkbox"/></p>						
e-mail							
phone number							



Centro Ricerche
Agronomiche ed
Ambientali



UNIVERSITA'
DI CAMERINO



LIFE20 CCA/IT/001752 – Life + A_GreeNet
 The Life+A_GreeNet has received funding from the Life Programme of the European Union

STAKEHOLDER DESCRIPTION																					
Organization name	UnipolSai																				
Website	www.unipolsai.com																				
Type of stakeholder	<table border="1"> <tr> <td><input type="checkbox"/></td> <td>Public body / authority</td> </tr> <tr> <td><input type="checkbox"/></td> <td>Business Support Organization (i.e. chamber of commerce, etc.)</td> </tr> <tr> <td><input checked="" type="checkbox"/></td> <td>Private profit (i.e. SME)</td> </tr> <tr> <td><input type="checkbox"/></td> <td>Private no profit (i.e. NGO)</td> </tr> <tr> <td><input type="checkbox"/></td> <td>Training centre (i.e. school)</td> </tr> <tr> <td><input type="checkbox"/></td> <td>Research centre (i.e. university)</td> </tr> <tr> <td><input type="checkbox"/></td> <td>Other, please specify:</td> </tr> </table>	<input type="checkbox"/>	Public body / authority	<input type="checkbox"/>	Business Support Organization (i.e. chamber of commerce, etc.)	<input checked="" type="checkbox"/>	Private profit (i.e. SME)	<input type="checkbox"/>	Private no profit (i.e. NGO)	<input type="checkbox"/>	Training centre (i.e. school)	<input type="checkbox"/>	Research centre (i.e. university)	<input type="checkbox"/>	Other, please specify:						
<input type="checkbox"/>	Public body / authority																				
<input type="checkbox"/>	Business Support Organization (i.e. chamber of commerce, etc.)																				
<input checked="" type="checkbox"/>	Private profit (i.e. SME)																				
<input type="checkbox"/>	Private no profit (i.e. NGO)																				
<input type="checkbox"/>	Training centre (i.e. school)																				
<input type="checkbox"/>	Research centre (i.e. university)																				
<input type="checkbox"/>	Other, please specify:																				
Field of activity	<table border="1"> <tr> <td><input type="checkbox"/></td> <td>Agriculture</td> <td><input type="checkbox"/></td> <td>Local development</td> </tr> <tr> <td><input type="checkbox"/></td> <td>Fisheries</td> <td><input type="checkbox"/></td> <td>Greenery management</td> </tr> <tr> <td><input type="checkbox"/></td> <td>Tourism</td> <td><input type="checkbox"/></td> <td>Costruction</td> </tr> <tr> <td><input type="checkbox"/></td> <td>Energy</td> <td><input type="checkbox"/></td> <td>Culture</td> </tr> <tr> <td><input type="checkbox"/></td> <td>Biodiversity</td> <td><input checked="" type="checkbox"/></td> <td>Insurance</td> </tr> </table>	<input type="checkbox"/>	Agriculture	<input type="checkbox"/>	Local development	<input type="checkbox"/>	Fisheries	<input type="checkbox"/>	Greenery management	<input type="checkbox"/>	Tourism	<input type="checkbox"/>	Costruction	<input type="checkbox"/>	Energy	<input type="checkbox"/>	Culture	<input type="checkbox"/>	Biodiversity	<input checked="" type="checkbox"/>	Insurance
<input type="checkbox"/>	Agriculture	<input type="checkbox"/>	Local development																		
<input type="checkbox"/>	Fisheries	<input type="checkbox"/>	Greenery management																		
<input type="checkbox"/>	Tourism	<input type="checkbox"/>	Costruction																		
<input type="checkbox"/>	Energy	<input type="checkbox"/>	Culture																		
<input type="checkbox"/>	Biodiversity	<input checked="" type="checkbox"/>	Insurance																		
Type of Activity	The main activities and goals of the stakeholder are in conflict or concordant with the process of landscape conservation purposes:																				



Centro Ricerche Agronomiche ed Ambientali



UNIVERSITÀ DI CAMERINO



LIFE20 CCA/IT/001752 – Life + A_GreeNet
 The Life+A_GreeNet has received funding from the Life Programme of the European Union

		yes	no															
	In conflict		X															
	Concordant	X																
Area of activity	<p>The Stakeholder acts at</p> <table border="1"> <tr><td><input type="checkbox"/></td><td>local</td></tr> <tr><td><input type="checkbox"/></td><td>regional</td></tr> <tr><td><input checked="" type="checkbox"/></td><td>national</td></tr> <tr><td><input checked="" type="checkbox"/></td><td>international</td></tr> </table> <p>scale</p> <p>The Pilot Area is</p> <table border="1"> <tr><td><input checked="" type="checkbox"/></td><td>fully included</td></tr> <tr><td><input type="checkbox"/></td><td>partially included</td></tr> <tr><td><input type="checkbox"/></td><td>not included</td></tr> </table> <p>in the stakeholder reference area (i.e. administrative borders)</p>				<input type="checkbox"/>	local	<input type="checkbox"/>	regional	<input checked="" type="checkbox"/>	national	<input checked="" type="checkbox"/>	international	<input checked="" type="checkbox"/>	fully included	<input type="checkbox"/>	partially included	<input type="checkbox"/>	not included
<input type="checkbox"/>	local																	
<input type="checkbox"/>	regional																	
<input checked="" type="checkbox"/>	national																	
<input checked="" type="checkbox"/>	international																	
<input checked="" type="checkbox"/>	fully included																	
<input type="checkbox"/>	partially included																	
<input type="checkbox"/>	not included																	
Goals	<p>Please specify what are the main objectives of the organization for the Pilot Area</p> <div style="border: 1px solid black; padding: 5px;"> (max 300 characters) </div>																	
GOVERNANCE EXPERIENCE																		
Confidence and experience in <u>inclusive governance processes</u>	<p>Please tick one or more boxes:</p> <table style="width: 100%; text-align: center;"> <tr> <td style="width: 33%;">low</td> <td style="width: 33%;">medium</td> <td style="width: 33%;">high</td> </tr> <tr> <td>the organization knows what they are</td> <td><input type="checkbox"/></td> <td><input checked="" type="checkbox"/></td> </tr> </table>				low	medium	high	the organization knows what they are	<input type="checkbox"/>	<input checked="" type="checkbox"/>								
low	medium	high																
the organization knows what they are	<input type="checkbox"/>	<input checked="" type="checkbox"/>																



Centro Ricerche Agronomiche ed Ambientali



UNIVERSITA' DI CAMERINO



LIFE20 CCA/IT/001752 – Life + A_GreeNet
 The Life+A_GreeNet has received funding from the Life Programme of the European Union



	the organization knows how they work		X	
	the organization has previous experience	X		
<u>Confidence and experience in Territorial Contract processes</u>	Please tick one or more boxes:			
		low	medium	high
	the organization knows what they are		X	
	the organization knows how they work	X		
	the organization has previous experience	X		
RELATIONSHIP WITH THE DECISION MAKING PROCESS OF THE CONTRACT OF FORESTRY				
Interest	What aspects of the Pilot Area management are of <u>interest</u> for the organization			
	Issue green bonds for sustainable forestry			
Contribution	Which contribution the organization can add to the Pilot Area management process:			
Engagement	In the Contract of Forestry <u>engagement</u> process the organization wants to:			
	<input type="checkbox"/>	be informed		
	<input checked="" type="checkbox"/>	be consulted		
	<input type="checkbox"/>	be actively involved		
Influence	In the Contract of Forestry process the <u>influence</u> of the organization can be:			
	<input type="checkbox"/>	high		



Centro Ricerche Agronomiche ed Ambientali



UNIVERSITA' DI CAMERINO



LIFE20 CCA/IT/001752 – Life + A_GreeNet
 The Life+A_GreeNet has received funding from the
 Life Programme of the European Union



	<input checked="" type="checkbox"/>	medium
	<input type="checkbox"/>	low
CONTACT PERSON (*)		
name and surname		
role within organization		
mandate to represent	yes <input type="checkbox"/> no <input type="checkbox"/>	
e-mail		
phone number		

STAKEHOLDER DESCRIPTION											
Organization name	Terna										
Website	www.terna.it										
Type of stakeholder	<table border="1"> <tr> <td><input type="checkbox"/></td> <td>Public body / authority</td> </tr> <tr> <td><input type="checkbox"/></td> <td>Business Support Organization (i.e. chamber of commerce, etc.)</td> </tr> <tr> <td><input checked="" type="checkbox"/></td> <td>Private profit (i.e. SME)</td> </tr> <tr> <td><input type="checkbox"/></td> <td>Private no profit (i.e. NGO)</td> </tr> <tr> <td><input type="checkbox"/></td> <td>Training centre (i.e. school)</td> </tr> </table>	<input type="checkbox"/>	Public body / authority	<input type="checkbox"/>	Business Support Organization (i.e. chamber of commerce, etc.)	<input checked="" type="checkbox"/>	Private profit (i.e. SME)	<input type="checkbox"/>	Private no profit (i.e. NGO)	<input type="checkbox"/>	Training centre (i.e. school)
<input type="checkbox"/>	Public body / authority										
<input type="checkbox"/>	Business Support Organization (i.e. chamber of commerce, etc.)										
<input checked="" type="checkbox"/>	Private profit (i.e. SME)										
<input type="checkbox"/>	Private no profit (i.e. NGO)										
<input type="checkbox"/>	Training centre (i.e. school)										



Centro Ricerche
Agronomiche ed
Ambientali



UNIVERSITA'
DI CAMERINO



LIFE20 CCA/IT/001752 – Life + A_GreeNet

The Life+A_GreeNet has received funding from the Life Programme of the European Union



	<input type="checkbox"/>	Research centre (i.e. university)										
	<input type="checkbox"/>	Other, please specify:										
Field of activity	<input type="checkbox"/> <input type="checkbox"/> <input type="checkbox"/> <input checked="" type="checkbox"/> <input type="checkbox"/>	Agriculture Fisheries Tourism Energy Biodiversity Local development Greenery management Costruction Culture Other, please specify:										
Type of Activity	The main activities and goals of the stakeholder are in conflict or concordant with the process of landscape conservation purposes: <table border="1" data-bbox="753 1066 965 1263"> <thead> <tr> <th></th> <th>yes</th> <th>no</th> </tr> </thead> <tbody> <tr> <td>In conflict</td> <td>X</td> <td></td> </tr> <tr> <td>Concordant</td> <td>X</td> <td></td> </tr> </tbody> </table>			yes	no	In conflict	X		Concordant	X		
	yes	no										
In conflict	X											
Concordant	X											
Area of activity	The Stakeholder acts at <table border="1" data-bbox="512 1328 598 1592"> <tr><td><input type="checkbox"/></td><td>local</td></tr> <tr><td><input type="checkbox"/></td><td>regional</td></tr> <tr><td><input checked="" type="checkbox"/></td><td>national</td></tr> <tr><td><input type="checkbox"/></td><td>international</td></tr> </table> scale The Pilot Area is <table border="1" data-bbox="512 1720 598 1783"> <tr><td><input checked="" type="checkbox"/></td><td>fully included</td></tr> </table>		<input type="checkbox"/>	local	<input type="checkbox"/>	regional	<input checked="" type="checkbox"/>	national	<input type="checkbox"/>	international	<input checked="" type="checkbox"/>	fully included
<input type="checkbox"/>	local											
<input type="checkbox"/>	regional											
<input checked="" type="checkbox"/>	national											
<input type="checkbox"/>	international											
<input checked="" type="checkbox"/>	fully included											



Centro Ricerche Agronomiche ed Ambientali



UNIVERSITA' DI CAMERINO



LIFE20 CCA/IT/001752 – Life + A_GreeNet

The Life+A_GreeNet has received funding from the Life Programme of the European Union

	<input type="checkbox"/> partially included <input type="checkbox"/> not included in the stakeholder reference area (i.e. administrative borders)																
Goals	Please specify what are the main objectives of the organization for the Pilot Area (max 300 characters)																
GOVERNANCE EXPERIENCE																	
Confidence and experience in <u>inclusive governance processes</u>	Please tick one or more boxes: <table style="width: 100%; text-align: center;"> <tr> <td></td> <td>low</td> <td>medium</td> <td>high</td> </tr> <tr> <td>the organization knows what they are</td> <td><input type="checkbox"/></td> <td><input checked="" type="checkbox"/></td> <td><input type="checkbox"/></td> </tr> <tr> <td>the organization knows how they work</td> <td><input type="checkbox"/></td> <td><input checked="" type="checkbox"/></td> <td><input type="checkbox"/></td> </tr> <tr> <td>the organization has previous experience</td> <td><input checked="" type="checkbox"/></td> <td><input type="checkbox"/></td> <td><input type="checkbox"/></td> </tr> </table>		low	medium	high	the organization knows what they are	<input type="checkbox"/>	<input checked="" type="checkbox"/>	<input type="checkbox"/>	the organization knows how they work	<input type="checkbox"/>	<input checked="" type="checkbox"/>	<input type="checkbox"/>	the organization has previous experience	<input checked="" type="checkbox"/>	<input type="checkbox"/>	<input type="checkbox"/>
	low	medium	high														
the organization knows what they are	<input type="checkbox"/>	<input checked="" type="checkbox"/>	<input type="checkbox"/>														
the organization knows how they work	<input type="checkbox"/>	<input checked="" type="checkbox"/>	<input type="checkbox"/>														
the organization has previous experience	<input checked="" type="checkbox"/>	<input type="checkbox"/>	<input type="checkbox"/>														
<u>Confidence and experience in Territorial Contract processes</u>	Please tick one or more boxes: <table style="width: 100%; text-align: center;"> <tr> <td></td> <td>low</td> <td>medium</td> <td>high</td> </tr> <tr> <td>the organization knows what they are</td> <td><input type="checkbox"/></td> <td><input checked="" type="checkbox"/></td> <td><input type="checkbox"/></td> </tr> <tr> <td>the organization knows how they work</td> <td><input checked="" type="checkbox"/></td> <td><input type="checkbox"/></td> <td><input type="checkbox"/></td> </tr> <tr> <td>the organization has previous experience</td> <td><input checked="" type="checkbox"/></td> <td><input type="checkbox"/></td> <td><input type="checkbox"/></td> </tr> </table>		low	medium	high	the organization knows what they are	<input type="checkbox"/>	<input checked="" type="checkbox"/>	<input type="checkbox"/>	the organization knows how they work	<input checked="" type="checkbox"/>	<input type="checkbox"/>	<input type="checkbox"/>	the organization has previous experience	<input checked="" type="checkbox"/>	<input type="checkbox"/>	<input type="checkbox"/>
	low	medium	high														
the organization knows what they are	<input type="checkbox"/>	<input checked="" type="checkbox"/>	<input type="checkbox"/>														
the organization knows how they work	<input checked="" type="checkbox"/>	<input type="checkbox"/>	<input type="checkbox"/>														
the organization has previous experience	<input checked="" type="checkbox"/>	<input type="checkbox"/>	<input type="checkbox"/>														
RELATIONSHIP WITH THE DECISION MAKING PROCESS OF THE CONTRACT OF FORESTRY																	
Interest	What aspects of the Pilot Area management are of <u>interest</u> for the organization <div style="border: 1px solid black; height: 20px; width: 100%;"></div>																
Contribution	Which contribution the organization can add to the Pilot Area management process:																



Centro Ricerche Agronomiche ed Ambientali



UNIVERSITA' DI CAMERINO



LIFE20 CCA/IT/001752 – Life + A_GreeNet
 The Life+A_GreeNet has received funding from the Life Programme of the European Union



Engagement	In the Contract of Forestry <u>engagement</u> process the organization wants to: <table border="1"> <tr> <td><input checked="" type="checkbox"/></td> <td>be informed</td> </tr> <tr> <td><input type="checkbox"/></td> <td>be consulted</td> </tr> <tr> <td><input type="checkbox"/></td> <td>be actively involved</td> </tr> </table>	<input checked="" type="checkbox"/>	be informed	<input type="checkbox"/>	be consulted	<input type="checkbox"/>	be actively involved
<input checked="" type="checkbox"/>	be informed						
<input type="checkbox"/>	be consulted						
<input type="checkbox"/>	be actively involved						
Influence	In the Contract of Forestry process the <u>influence</u> of the organization can be: <table border="1"> <tr> <td><input type="checkbox"/></td> <td>high</td> </tr> <tr> <td><input checked="" type="checkbox"/></td> <td>medium</td> </tr> <tr> <td><input type="checkbox"/></td> <td>low</td> </tr> </table>	<input type="checkbox"/>	high	<input checked="" type="checkbox"/>	medium	<input type="checkbox"/>	low
<input type="checkbox"/>	high						
<input checked="" type="checkbox"/>	medium						
<input type="checkbox"/>	low						
CONTACT PERSON (*)							
name and surname							
role within organization							
mandate to represent	yes <input type="checkbox"/> no <input type="checkbox"/>						
e-mail							
phone number							



Centro Ricerche Agronomiche ed Ambientali



UNIVERSITA' DI CAMERINO



LIFE20 CCA/IT/001752 – Life + A_GreeNet
The Life+A_GreeNet has received funding from the
Life Programme of the European Union



7. SCHEDA DI INDAGINE E VALUTAZIONE Res Agraria srl - AB6

STAKEHOLDERS MAP

Res Agraria

Azione A4 MAPPA DEGLI STAKEHOLDERS

DA.4.1 Mappa stakeholders per l'azione C.1.1 e C.1.2

Draft vers. 1.0

date: 17/02/2022

Compilatore: **AB6 RESAGR – RES AGRARIA SRL**



Centro Ricerche
Agronomiche ed
Ambientali



UNIVERSITA'
DI CAMERINO



LIFE20 CCA/IT/001752 – Life + A_GreeNet
 The Life+A_GreeNet has received funding from the Life Programme of the European Union

7.1 Public Administrations, Authorities and regional and local public bodies

STAKEHOLDER DESCRIPTION																					
Organization name	Comune di Grottammare																				
Website	https://www.comune.grottammare.ap.it/																				
Type of stakeholder	<table border="1"> <tr><td><input checked="" type="checkbox"/></td><td>Public body / authority</td></tr> <tr><td><input type="checkbox"/></td><td>Business Support Organization (i.e. chamber of commerce, etc.)</td></tr> <tr><td><input type="checkbox"/></td><td>Private profit (i.e. SME)</td></tr> <tr><td><input type="checkbox"/></td><td>Private no profit (i.e. NGO)</td></tr> <tr><td><input type="checkbox"/></td><td>Training centre (i.e. school)</td></tr> <tr><td><input type="checkbox"/></td><td>Research centre (i.e. university)</td></tr> <tr><td><input type="checkbox"/></td><td>Other, please specify:</td></tr> </table>	<input checked="" type="checkbox"/>	Public body / authority	<input type="checkbox"/>	Business Support Organization (i.e. chamber of commerce, etc.)	<input type="checkbox"/>	Private profit (i.e. SME)	<input type="checkbox"/>	Private no profit (i.e. NGO)	<input type="checkbox"/>	Training centre (i.e. school)	<input type="checkbox"/>	Research centre (i.e. university)	<input type="checkbox"/>	Other, please specify:						
<input checked="" type="checkbox"/>	Public body / authority																				
<input type="checkbox"/>	Business Support Organization (i.e. chamber of commerce, etc.)																				
<input type="checkbox"/>	Private profit (i.e. SME)																				
<input type="checkbox"/>	Private no profit (i.e. NGO)																				
<input type="checkbox"/>	Training centre (i.e. school)																				
<input type="checkbox"/>	Research centre (i.e. university)																				
<input type="checkbox"/>	Other, please specify:																				
Field of activity	<table border="1"> <tr> <td><input checked="" type="checkbox"/></td><td>Agriculture</td> <td><input checked="" type="checkbox"/></td><td>Local development</td> </tr> <tr> <td><input type="checkbox"/></td><td>Fisheries</td> <td><input checked="" type="checkbox"/></td><td>Tourism</td> </tr> <tr> <td><input type="checkbox"/></td><td>Navigation</td> <td><input checked="" type="checkbox"/></td><td>Recreation</td> </tr> <tr> <td><input checked="" type="checkbox"/></td><td>Energy</td> <td><input checked="" type="checkbox"/></td><td>Culture</td> </tr> <tr> <td><input checked="" type="checkbox"/></td><td>Biodiversity</td> <td><input type="checkbox"/></td><td>Other, please specify: ex: Landscape</td> </tr> </table>	<input checked="" type="checkbox"/>	Agriculture	<input checked="" type="checkbox"/>	Local development	<input type="checkbox"/>	Fisheries	<input checked="" type="checkbox"/>	Tourism	<input type="checkbox"/>	Navigation	<input checked="" type="checkbox"/>	Recreation	<input checked="" type="checkbox"/>	Energy	<input checked="" type="checkbox"/>	Culture	<input checked="" type="checkbox"/>	Biodiversity	<input type="checkbox"/>	Other, please specify: ex: Landscape
<input checked="" type="checkbox"/>	Agriculture	<input checked="" type="checkbox"/>	Local development																		
<input type="checkbox"/>	Fisheries	<input checked="" type="checkbox"/>	Tourism																		
<input type="checkbox"/>	Navigation	<input checked="" type="checkbox"/>	Recreation																		
<input checked="" type="checkbox"/>	Energy	<input checked="" type="checkbox"/>	Culture																		
<input checked="" type="checkbox"/>	Biodiversity	<input type="checkbox"/>	Other, please specify: ex: Landscape																		
Area of activity	The Stakeholder acts at																				



Centro Ricerche Agronomiche ed Ambientali



UNIVERSITA' DI CAMERINO



LIFE20 CCA/IT/001752 – Life + A_GreeNet
 The Life+A_GreeNet has received funding from the
 Life Programme of the European Union

	<table border="1"> <tr> <td><input checked="" type="checkbox"/></td> <td>local</td> </tr> <tr> <td><input type="checkbox"/></td> <td>regional</td> </tr> <tr> <td><input type="checkbox"/></td> <td>national</td> </tr> <tr> <td><input type="checkbox"/></td> <td>international</td> </tr> </table> <p>scale</p> <p>The Pilot Area is</p> <table border="1"> <tr> <td><input type="checkbox"/></td> <td>fully included</td> </tr> <tr> <td><input checked="" type="checkbox"/></td> <td>partially included</td> </tr> <tr> <td><input type="checkbox"/></td> <td>not included</td> </tr> </table> <p>in the stakeholder reference area (i.e. administrative borders)</p>	<input checked="" type="checkbox"/>	local	<input type="checkbox"/>	regional	<input type="checkbox"/>	national	<input type="checkbox"/>	international	<input type="checkbox"/>	fully included	<input checked="" type="checkbox"/>	partially included	<input type="checkbox"/>	not included
<input checked="" type="checkbox"/>	local														
<input type="checkbox"/>	regional														
<input type="checkbox"/>	national														
<input type="checkbox"/>	international														
<input type="checkbox"/>	fully included														
<input checked="" type="checkbox"/>	partially included														
<input type="checkbox"/>	not included														
Goals	<p>Please specify what are the main objectives of the organization for the Pilot Area</p> <div style="border: 1px solid black; padding: 5px; margin-top: 10px;"> Governo e gestione delle aree Verdi urbane e non, progetti di riqualificazione del verde urbano </div>														
GOVERNANCE EXPERIENCE															
G	<p>Please tick one or more boxes:</p> <table style="width: 100%; text-align: center;"> <tr> <td style="width: 33%;">low</td> <td style="width: 33%;">medium</td> <td style="width: 33%;">high</td> </tr> <tr> <td><input type="checkbox"/></td> <td><input checked="" type="checkbox"/></td> <td><input type="checkbox"/></td> </tr> </table> <p>the organization knows what they are</p>	low	medium	high	<input type="checkbox"/>	<input checked="" type="checkbox"/>	<input type="checkbox"/>								
low	medium	high													
<input type="checkbox"/>	<input checked="" type="checkbox"/>	<input type="checkbox"/>													



Centro Ricerche
Agronomiche ed
Ambientali



UNIVERSITA'
DI CAMERINO



LIFE20 CCA/IT/001752 – Life + A_GreeNet
 The Life+A_GreeNet has received funding from the Life Programme of the European Union

	the organization knows how they work	<input type="checkbox"/>	<input checked="" type="checkbox"/>	<input type="checkbox"/>
	the organization has previous experience	<input type="checkbox"/>	<input checked="" type="checkbox"/>	<input type="checkbox"/>
Confidence and experience in <u>Territorial Contract processes</u>	Please tick one or more boxes:			
		low	medium	high
	the organization knows what they are	<input type="checkbox"/>	<input checked="" type="checkbox"/>	<input type="checkbox"/>
	the organization knows how they work	<input type="checkbox"/>	<input checked="" type="checkbox"/>	<input type="checkbox"/>
	the organization has previous experience	<input type="checkbox"/>	<input checked="" type="checkbox"/>	<input type="checkbox"/>
RELATIONSHIP WITH THE DECISION MAKING PROCESS OF THE CONTRACT OF FORESTRY				
Interest	What aspects of the Pilot Area management are of <u>interest</u> for the organization			
	<input type="text" value="Miglioramenti aspetti gestionali delle aree verdi"/>			
Contribution	Which contribution the organization can add to the Pilot Area management process:			
	<input type="text" value="Conoscenza ed esperienza sulla manutenzione del verde"/>			
Engagement	In the Contract of Forestry <u>engagement</u> process the organization wants to:			
	<input type="checkbox"/>	be informed		
	<input type="checkbox"/>	be consulted		
	<input checked="" type="checkbox"/>	be actively involved		
	<input type="checkbox"/>			
Influence	In the Contract of Forestry process the <u>influence</u> of the organization can be:			
	<input type="checkbox"/>	high		
	<input checked="" type="checkbox"/>	medium		



Centro Ricerche Agronomiche ed Ambientali



UNIVERSITA' DI CAMERINO



LIFE20 CCA/IT/001752 – Life + A_GreeNet
 The Life+A_GreeNet has received funding from the
 Life Programme of the European Union



		low
CONTACT PERSON (*)		
name and surname	Liliana Ruffini	
role within organization	Gestione del patrimonio	
mandate to represent	yes <input type="checkbox"/>	no <input type="checkbox"/>
e-mail	llpp@comune.grottammare.ap.it	
phone number	0735 739 218	



Centro Ricerche
Agronomiche ed
Ambientali



UNIVERSITA'
DI CAMERINO



LIFE20 CCA/IT/001752 – Life + A_GreeNet
 The Life+A_GreeNet has received funding from the Life Programme of the European Union

STAKEHOLDER DESCRIPTION																					
Organization name	Comune di Porto Recanati																				
Website	https://www.comune.porto-recanati.mc.it/																				
Type of stakeholder	<table border="1"> <tr><td><input checked="" type="checkbox"/></td><td>Public body / authority</td></tr> <tr><td><input type="checkbox"/></td><td>Business Support Organization (i.e. chamber of commerce, etc.)</td></tr> <tr><td><input type="checkbox"/></td><td>Private profit (i.e. SME)</td></tr> <tr><td><input type="checkbox"/></td><td>Private no profit (i.e. NGO)</td></tr> <tr><td><input type="checkbox"/></td><td>Training centre (i.e. school)</td></tr> <tr><td><input type="checkbox"/></td><td>Research centre (i.e. university)</td></tr> <tr><td><input type="checkbox"/></td><td>Other, please specify:</td></tr> </table>	<input checked="" type="checkbox"/>	Public body / authority	<input type="checkbox"/>	Business Support Organization (i.e. chamber of commerce, etc.)	<input type="checkbox"/>	Private profit (i.e. SME)	<input type="checkbox"/>	Private no profit (i.e. NGO)	<input type="checkbox"/>	Training centre (i.e. school)	<input type="checkbox"/>	Research centre (i.e. university)	<input type="checkbox"/>	Other, please specify:						
<input checked="" type="checkbox"/>	Public body / authority																				
<input type="checkbox"/>	Business Support Organization (i.e. chamber of commerce, etc.)																				
<input type="checkbox"/>	Private profit (i.e. SME)																				
<input type="checkbox"/>	Private no profit (i.e. NGO)																				
<input type="checkbox"/>	Training centre (i.e. school)																				
<input type="checkbox"/>	Research centre (i.e. university)																				
<input type="checkbox"/>	Other, please specify:																				
Field of activity	<table border="1"> <tr> <td><input checked="" type="checkbox"/></td><td>Agriculture</td> <td><input checked="" type="checkbox"/></td><td>Local development</td> </tr> <tr> <td><input type="checkbox"/></td><td>Fisheries</td> <td><input checked="" type="checkbox"/></td><td>Tourism</td> </tr> <tr> <td><input type="checkbox"/></td><td>Navigation</td> <td><input checked="" type="checkbox"/></td><td>Recreation</td> </tr> <tr> <td><input checked="" type="checkbox"/></td><td>Energy</td> <td><input checked="" type="checkbox"/></td><td>Culture</td> </tr> <tr> <td><input checked="" type="checkbox"/></td><td>Biodiversity</td> <td><input type="checkbox"/></td><td>Other, please specify: ex: Landscape</td> </tr> </table>	<input checked="" type="checkbox"/>	Agriculture	<input checked="" type="checkbox"/>	Local development	<input type="checkbox"/>	Fisheries	<input checked="" type="checkbox"/>	Tourism	<input type="checkbox"/>	Navigation	<input checked="" type="checkbox"/>	Recreation	<input checked="" type="checkbox"/>	Energy	<input checked="" type="checkbox"/>	Culture	<input checked="" type="checkbox"/>	Biodiversity	<input type="checkbox"/>	Other, please specify: ex: Landscape
<input checked="" type="checkbox"/>	Agriculture	<input checked="" type="checkbox"/>	Local development																		
<input type="checkbox"/>	Fisheries	<input checked="" type="checkbox"/>	Tourism																		
<input type="checkbox"/>	Navigation	<input checked="" type="checkbox"/>	Recreation																		
<input checked="" type="checkbox"/>	Energy	<input checked="" type="checkbox"/>	Culture																		
<input checked="" type="checkbox"/>	Biodiversity	<input type="checkbox"/>	Other, please specify: ex: Landscape																		
Area of activity	<p>The Stakeholder acts at</p> <table border="1"> <tr><td><input checked="" type="checkbox"/></td><td>local</td></tr> </table>	<input checked="" type="checkbox"/>	local																		
<input checked="" type="checkbox"/>	local																				



Centro Ricerche Agronomiche ed Ambientali



UNIVERSITA' DI CAMERINO



LIFE20 CCA/IT/001752 – Life + A_GreeNet
 The Life+A_GreeNet has received funding from the Life Programme of the European Union



	<table border="1"> <tr> <td><input type="checkbox"/></td> <td>regional</td> </tr> <tr> <td><input type="checkbox"/></td> <td>national</td> </tr> <tr> <td><input type="checkbox"/></td> <td>international</td> </tr> </table> <p>scale</p> <p>The Pilot Area is</p> <table border="1"> <tr> <td><input type="checkbox"/></td> <td>fully included</td> </tr> <tr> <td><input checked="" type="checkbox"/></td> <td>partially included</td> </tr> <tr> <td><input type="checkbox"/></td> <td>not included</td> </tr> </table> <p>in the stakeholder reference area (i.e. administrative borders)</p>	<input type="checkbox"/>	regional	<input type="checkbox"/>	national	<input type="checkbox"/>	international	<input type="checkbox"/>	fully included	<input checked="" type="checkbox"/>	partially included	<input type="checkbox"/>	not included
<input type="checkbox"/>	regional												
<input type="checkbox"/>	national												
<input type="checkbox"/>	international												
<input type="checkbox"/>	fully included												
<input checked="" type="checkbox"/>	partially included												
<input type="checkbox"/>	not included												
<p>Goals</p>	<p>Please specify what are the main objectives of the organization for the Pilot Area</p> <div style="border: 1px solid black; padding: 5px; margin-top: 10px;"> <p>Governo e gestione delle aree Verdi urbane e non, progetti di riqualificazione del verde urbano</p> </div>												
GOVERNANCE EXPERIENCE													
<p>Confidence and experience in <u>inclusive governance processes</u></p>	<p>Please tick one or more boxes:</p> <table border="1" style="width: 100%; text-align: center;"> <thead> <tr> <th></th> <th>low</th> <th>medium</th> <th>high</th> </tr> </thead> <tbody> <tr> <td>the organization knows what they are</td> <td></td> <td>x</td> <td></td> </tr> <tr> <td>the organization knows how they work</td> <td></td> <td>x</td> <td></td> </tr> </tbody> </table>		low	medium	high	the organization knows what they are		x		the organization knows how they work		x	
	low	medium	high										
the organization knows what they are		x											
the organization knows how they work		x											



Centro Ricerche Agronomiche ed Ambientali



UNIVERSITA' DI CAMERINO



LIFE20 CCA/IT/001752 – Life + A_GreeNet
 The Life+A_GreeNet has received funding from the Life Programme of the European Union

	the organization has previous experience	<input type="checkbox"/>	<input checked="" type="checkbox"/>	<input type="checkbox"/>
Confidence and experience in <u>Territorial Contract processes</u>	Please tick one or more boxes:			
		low	medium	high
	the organization knows what they are	<input type="checkbox"/>	<input checked="" type="checkbox"/>	<input type="checkbox"/>
	the organization knows how they work	<input type="checkbox"/>	<input checked="" type="checkbox"/>	<input type="checkbox"/>
	the organization has previous experience	<input type="checkbox"/>	<input checked="" type="checkbox"/>	<input type="checkbox"/>
RELATIONSHIP WITH THE DECISION MAKING PROCESS OF THE CONTRACT OF FORESTRY				
Interest	What aspects of the Pilot Area management are of <u>interest</u> for the organization	<input type="text" value="Miglioramenti aspetti gestionali delle aree verdi"/>		
Contribution	Which contribution the organization can add to the Pilot Area management process:	<input type="text" value="Conoscenza ed esperienza sulla manutenzione del verde"/>		
Engagement	In the Contract of Forestry <u>engagement</u> process the organization wants to:	<input type="checkbox"/> be informed <input type="checkbox"/> be consulted <input checked="" type="checkbox"/> be actively involved <input type="checkbox"/>		
Influence	In the Contract of Forestry process the <u>influence</u> of the organization can be:	<input type="checkbox"/> high <input checked="" type="checkbox"/> medium <input type="checkbox"/> low		
CONTACT PERSON (*)				



Centro Ricerche Agronomiche ed Ambientali



UNIVERSITÀ DI CAMERINO



LIFE20 CCA/IT/001752 – Life + A_GreeNet
 The Life+A_GreeNet has received funding from the
 Life Programme of the European Union



name and surname	Comune			
role within organization				
mandate to represent	yes	<input type="checkbox"/>	no	<input type="checkbox"/>
e-mail	protocollo@pec.comune.porto-recanati.mc.it			
phone number	39 071 759 971			



Centro Ricerche
Agronomiche ed
Ambientali



UNIVERSITA'
DI CAMERINO



LIFE20 CCA/IT/001752 – Life + A_GreeNet
 The Life+A_GreeNet has received funding from the Life Programme of the European Union

STAKEHOLDER DESCRIPTION																					
Organization name	Comune di Porto San Giorgio																				
Website	https://www.comune.portosangiorgio.fm.it/																				
Type of stakeholder	<table border="1"> <tr><td><input checked="" type="checkbox"/></td><td>Public body / authority</td></tr> <tr><td><input type="checkbox"/></td><td>Business Support Organization (i.e. chamber of commerce, etc.)</td></tr> <tr><td><input type="checkbox"/></td><td>Private profit (i.e. SME)</td></tr> <tr><td><input type="checkbox"/></td><td>Private no profit (i.e. NGO)</td></tr> <tr><td><input type="checkbox"/></td><td>Training centre (i.e. school)</td></tr> <tr><td><input type="checkbox"/></td><td>Research centre (i.e. university)</td></tr> <tr><td><input type="checkbox"/></td><td>Other, please specify:</td></tr> </table>	<input checked="" type="checkbox"/>	Public body / authority	<input type="checkbox"/>	Business Support Organization (i.e. chamber of commerce, etc.)	<input type="checkbox"/>	Private profit (i.e. SME)	<input type="checkbox"/>	Private no profit (i.e. NGO)	<input type="checkbox"/>	Training centre (i.e. school)	<input type="checkbox"/>	Research centre (i.e. university)	<input type="checkbox"/>	Other, please specify:						
<input checked="" type="checkbox"/>	Public body / authority																				
<input type="checkbox"/>	Business Support Organization (i.e. chamber of commerce, etc.)																				
<input type="checkbox"/>	Private profit (i.e. SME)																				
<input type="checkbox"/>	Private no profit (i.e. NGO)																				
<input type="checkbox"/>	Training centre (i.e. school)																				
<input type="checkbox"/>	Research centre (i.e. university)																				
<input type="checkbox"/>	Other, please specify:																				
Field of activity	<table border="1"> <tr> <td><input checked="" type="checkbox"/></td><td>Agriculture</td> <td><input checked="" type="checkbox"/></td><td>Local development</td> </tr> <tr> <td><input type="checkbox"/></td><td>Fisheries</td> <td><input checked="" type="checkbox"/></td><td>Tourism</td> </tr> <tr> <td><input type="checkbox"/></td><td>Navigation</td> <td><input checked="" type="checkbox"/></td><td>Recreation</td> </tr> <tr> <td><input checked="" type="checkbox"/></td><td>Energy</td> <td><input checked="" type="checkbox"/></td><td>Culture</td> </tr> <tr> <td><input checked="" type="checkbox"/></td><td>Biodiversity</td> <td><input type="checkbox"/></td><td>Other, please specify: ex: Landscape</td> </tr> </table>	<input checked="" type="checkbox"/>	Agriculture	<input checked="" type="checkbox"/>	Local development	<input type="checkbox"/>	Fisheries	<input checked="" type="checkbox"/>	Tourism	<input type="checkbox"/>	Navigation	<input checked="" type="checkbox"/>	Recreation	<input checked="" type="checkbox"/>	Energy	<input checked="" type="checkbox"/>	Culture	<input checked="" type="checkbox"/>	Biodiversity	<input type="checkbox"/>	Other, please specify: ex: Landscape
<input checked="" type="checkbox"/>	Agriculture	<input checked="" type="checkbox"/>	Local development																		
<input type="checkbox"/>	Fisheries	<input checked="" type="checkbox"/>	Tourism																		
<input type="checkbox"/>	Navigation	<input checked="" type="checkbox"/>	Recreation																		
<input checked="" type="checkbox"/>	Energy	<input checked="" type="checkbox"/>	Culture																		
<input checked="" type="checkbox"/>	Biodiversity	<input type="checkbox"/>	Other, please specify: ex: Landscape																		
Area of activity	<p>The Stakeholder acts at</p> <table border="1"> <tr><td><input checked="" type="checkbox"/></td><td>local</td></tr> </table>	<input checked="" type="checkbox"/>	local																		
<input checked="" type="checkbox"/>	local																				



Centro Ricerche Agronomiche ed Ambientali



UNIVERSITA' DI CAMERINO



LIFE20 CCA/IT/001752 – Life + A_GreeNet
 The Life+A_GreeNet has received funding from the
 Life Programme of the European Union

	<table border="1"> <tr> <td><input type="checkbox"/></td> <td>regional</td> </tr> <tr> <td><input type="checkbox"/></td> <td>national</td> </tr> <tr> <td><input type="checkbox"/></td> <td>international</td> </tr> </table> <p>scale</p> <p>The Pilot Area is</p> <table border="1"> <tr> <td><input type="checkbox"/></td> <td>fully included</td> </tr> <tr> <td><input checked="" type="checkbox"/></td> <td>partially included</td> </tr> <tr> <td><input type="checkbox"/></td> <td>not included</td> </tr> </table> <p>in the stakeholder reference area (i.e. administrative borders)</p>	<input type="checkbox"/>	regional	<input type="checkbox"/>	national	<input type="checkbox"/>	international	<input type="checkbox"/>	fully included	<input checked="" type="checkbox"/>	partially included	<input type="checkbox"/>	not included
<input type="checkbox"/>	regional												
<input type="checkbox"/>	national												
<input type="checkbox"/>	international												
<input type="checkbox"/>	fully included												
<input checked="" type="checkbox"/>	partially included												
<input type="checkbox"/>	not included												
Goals	<p>Please specify what are the main objectives of the organization for the Pilot Area</p> <div style="border: 1px solid black; padding: 5px; margin-top: 10px;"> Governo e gestione delle aree Verdi urbane e non, progetti di riqualificazione del verde urbano </div>												
GOVERNANCE EXPERIENCE													
Confidence and experience in <u>inclusive governance processes</u>	<p>Please tick one or more boxes:</p> <table border="1" style="width: 100%; text-align: center;"> <thead> <tr> <th></th> <th>low</th> <th>medium</th> <th>high</th> </tr> </thead> <tbody> <tr> <td>the organization knows what they are</td> <td></td> <td>x</td> <td></td> </tr> <tr> <td>the organization knows how they work</td> <td></td> <td>x</td> <td></td> </tr> </tbody> </table>		low	medium	high	the organization knows what they are		x		the organization knows how they work		x	
	low	medium	high										
the organization knows what they are		x											
the organization knows how they work		x											



Centro Ricerche
Agronomiche ed
Ambientali



UNIVERSITA'
DI CAMERINO



LIFE20 CCA/IT/001752 – Life + A_GreeNet
 The Life+A_GreeNet has received funding from the Life Programme of the European Union

	the organization has previous experience		x	
Confidence and experience in <u>Territorial Contract processes</u>	Please tick one or more boxes:			
		low	medium	high
	the organization knows what they are		x	
	the organization knows how they work		x	
	the organization has previous experience		x	
RELATIONSHIP WITH THE DECISION MAKING PROCESS OF THE CONTRACT OF FORESTRY				
Interest	What aspects of the Pilot Area management are of <u>interest</u> for the organization			
	Miglioramenti aspetti gestionali delle aree verdi			
Contribution	Which contribution the organization can add to the Pilot Area management process:			
	Conoscenza ed esperienza sulla manutenzione del verde			
Engagement	In the Contract of Forestry <u>engagement</u> process the organization wants to:			
	<input type="checkbox"/>	be informed		
	<input type="checkbox"/>	be consulted		
	<input checked="" type="checkbox"/>	be actively involved		
	<input type="checkbox"/>			
Influence	In the Contract of Forestry process the <u>influence</u> of the organization can be:			
	<input type="checkbox"/>	high		
	<input checked="" type="checkbox"/>	medium		
	<input type="checkbox"/>	low		
CONTACT PERSON (*)				



Centro Ricerche Agronomiche ed Ambientali



UNIVERSITA' DI CAMERINO



LIFE20 CCA/IT/001752 – Life + A_GreeNet
 The Life+A_GreeNet has received funding from the
 Life Programme of the European Union



name and surname	DE ANGELIS SERGIO			
role within organization	Ufficio ambiente			
mandate to represent	yes	<input type="checkbox"/>	no	<input type="checkbox"/>
e-mail	sergio.deangelis@comune-psg.org ufficio.ambiente@comune-psg.org			
phone number	0734680403			



Centro Ricerche
Agronomiche ed
Ambientali



UNIVERSITA'
DI CAMERINO



LIFE20 CCA/IT/001752 – Life + A_GreeNet
 The Life+A_GreeNet has received funding from the Life Programme of the European Union

7.2 Environmental Agencies, Research Institution, NGOs, Public Associations, key group

STAKEHOLDER DESCRIPTION				
Organization name	AIPV			
Website	https://www.aipv.org/			
Type of stakeholder	<input type="checkbox"/>	Public body / authority		
	<input checked="" type="checkbox"/>	Business Support Organization (i.e. chamber of commerce, etc.)		
	<input type="checkbox"/>	Private profit (i.e. SME)		
	<input type="checkbox"/>	Private no profit (i.e. NGO)		
	<input type="checkbox"/>	Training centre (i.e. school)		
	<input type="checkbox"/>	Research centre (i.e. university)		
	<input type="checkbox"/>	Other, please specify:		
Field of activity	<input checked="" type="checkbox"/>	Agriculture	<input type="checkbox"/>	Local development
	<input type="checkbox"/>	Fisheries	<input type="checkbox"/>	Tourism
	<input type="checkbox"/>	Navigation	<input type="checkbox"/>	Recreation
	<input type="checkbox"/>	Energy	<input type="checkbox"/>	Culture
	<input checked="" type="checkbox"/>	Biodiversity	<input type="checkbox"/>	Other, please specify: environment, water
Type of Activity	The main activities and goals of the stakeholder are in conflict or concordant with the process of landscape conservation purposes:			
		yes	no	
	In conflict	<input type="checkbox"/>	<input checked="" type="checkbox"/>	
	Concordant	<input checked="" type="checkbox"/>	<input type="checkbox"/>	



Centro Ricerche Agronomiche ed Ambientali



UNIVERSITA' DI CAMERINO



LIFE20 CCA/IT/001752 – Life + A_GreeNet
 The Life+A_GreeNet has received funding from the
 Life Programme of the European Union

Area of activity	<p>The Stakeholder acts at</p> <table border="1"> <tr><td><input type="checkbox"/></td><td>local</td></tr> <tr><td><input checked="" type="checkbox"/></td><td>regional</td></tr> <tr><td><input checked="" type="checkbox"/></td><td>national</td></tr> <tr><td><input type="checkbox"/></td><td>international</td></tr> </table> <p>scale</p> <p>The Pilot Area is</p> <table border="1"> <tr><td><input type="checkbox"/></td><td>fully included</td></tr> <tr><td><input checked="" type="checkbox"/></td><td>partially included</td></tr> <tr><td><input type="checkbox"/></td><td>not included</td></tr> </table> <p>in the stakeholder reference area (i.e. administrative borders)</p>	<input type="checkbox"/>	local	<input checked="" type="checkbox"/>	regional	<input checked="" type="checkbox"/>	national	<input type="checkbox"/>	international	<input type="checkbox"/>	fully included	<input checked="" type="checkbox"/>	partially included	<input type="checkbox"/>	not included		
<input type="checkbox"/>	local																
<input checked="" type="checkbox"/>	regional																
<input checked="" type="checkbox"/>	national																
<input type="checkbox"/>	international																
<input type="checkbox"/>	fully included																
<input checked="" type="checkbox"/>	partially included																
<input type="checkbox"/>	not included																
Goals	<p>Please specify what are the main objectives of the organization for the Pilot Area</p> <div style="border: 1px solid black; padding: 5px;"> <p>Tutela e promozione dell'attività dei professionisti del verde che si occupano della realizzazione e cura del verde ornamentale e del paesaggio</p> </div>																
GOVERNANCE EXPERIENCE																	
Confidence and experience in <u>inclusive governance processes</u>	<p>Please tick one or more boxes:</p> <table border="1" style="width: 100%; text-align: center;"> <thead> <tr> <th></th> <th>low</th> <th>medium</th> <th>high</th> </tr> </thead> <tbody> <tr> <td>the organization knows what they are</td> <td></td> <td>x</td> <td></td> </tr> <tr> <td>the organization knows how they work</td> <td></td> <td>x</td> <td></td> </tr> <tr> <td>the organization has previous experience</td> <td></td> <td>x</td> <td></td> </tr> </tbody> </table>		low	medium	high	the organization knows what they are		x		the organization knows how they work		x		the organization has previous experience		x	
	low	medium	high														
the organization knows what they are		x															
the organization knows how they work		x															
the organization has previous experience		x															
<u>Confidence and experience</u>	Please tick one or more boxes:																



Centro Ricerche
Agronomiche ed
Ambientali



UNIVERSITÀ
DI CAMERINO



LIFE20 CCA/IT/001752 – Life + A_GreeNet
 The Life+A_GreeNet has received funding from the Life Programme of the European Union



		low	medium	high						
<u>in Territorial Contract processes</u>	the organization knows what they are	<input type="checkbox"/>	<input checked="" type="checkbox"/>	<input type="checkbox"/>						
	the organization knows how they work	<input type="checkbox"/>	<input checked="" type="checkbox"/>	<input type="checkbox"/>						
	the organization has previous experience	<input type="checkbox"/>	<input checked="" type="checkbox"/>	<input type="checkbox"/>						
RELATIONSHIP WITH THE DECISION MAKING PROCESS OF THE CONTRACT OF FORESTRY										
Interest	What aspects of the Pilot Area management are of <u>interest</u> for the organization <div style="border: 1px solid black; padding: 5px; margin-top: 5px;">Rapporto tra gli enti, salvaguardia e ripristino delle aree Verdi ed interventi dimostrativi di forestazione</div>									
Contribution	Which contribution the organization can add to the Pilot Area management process: <div style="border: 1px solid black; padding: 5px; margin-top: 5px;">Conoscenza della realizzazione e cura del verde ornamentale e del paesaggio</div>									
Engagement	In the Contract of Forestry <u>engagement</u> process the organization wants to: <table border="1" style="width: 100%; border-collapse: collapse;"> <tr> <td style="width: 50px; text-align: center;"><input checked="" type="checkbox"/></td> <td>be informed</td> </tr> <tr> <td style="text-align: center;"><input type="checkbox"/></td> <td>be consulted</td> </tr> <tr> <td style="text-align: center;"><input type="checkbox"/></td> <td>be actively involved</td> </tr> </table>				<input checked="" type="checkbox"/>	be informed	<input type="checkbox"/>	be consulted	<input type="checkbox"/>	be actively involved
<input checked="" type="checkbox"/>	be informed									
<input type="checkbox"/>	be consulted									
<input type="checkbox"/>	be actively involved									
Influence	In the Contract of Forestry process the <u>influence</u> of the organization can be: <table border="1" style="width: 100%; border-collapse: collapse;"> <tr> <td style="width: 50px; text-align: center;"><input type="checkbox"/></td> <td>high</td> </tr> <tr> <td style="text-align: center;"><input checked="" type="checkbox"/></td> <td>medium</td> </tr> <tr> <td style="text-align: center;"><input type="checkbox"/></td> <td>low</td> </tr> </table>				<input type="checkbox"/>	high	<input checked="" type="checkbox"/>	medium	<input type="checkbox"/>	low
<input type="checkbox"/>	high									
<input checked="" type="checkbox"/>	medium									
<input type="checkbox"/>	low									
CONTACT PERSON (*)										
name and surname	AIPV									
role within organization										



Centro Ricerche Agronomiche ed Ambientali



UNIVERSITA' DI CAMERINO



LIFE20 CCA/IT/001752 – Life + A_GreeNet

The Life+A_GreeNet has received funding from the Life Programme of the European Union



mandate to represent	yes <input type="checkbox"/> no <input type="checkbox"/>
e-mail	assistenza@aipv.org
phone number	0341 184 9450



Centro Ricerche Agronomiche ed Ambientali



UNIVERSITA' DI CAMERINO



LIFE20 CCA/IT/001752 – Life + A_GreeNet
 The Life+A_GreeNet has received funding from the Life Programme of the European Union

STAKEHOLDER DESCRIPTION			
Organization name	ASSOFLORA		
Website	https://www.anve.it/aziende/assoflora/		
Type of stakeholder	<input type="checkbox"/>	Public body / authority	
	<input checked="" type="checkbox"/>	Business Support Organization (i.e. chamber of commerce, etc.)	
	<input type="checkbox"/>	Private profit (i.e. SME)	
	<input type="checkbox"/>	Private no profit (i.e. NGO)	
	<input type="checkbox"/>	Training centre (i.e. school)	
	<input type="checkbox"/>	Research centre (i.e. university)	
	<input type="checkbox"/>	Other, please specify:	
Field of activity	<input checked="" type="checkbox"/>	Agriculture	<input type="checkbox"/> Local development
	<input type="checkbox"/>	Fisheries	<input type="checkbox"/> Tourism
	<input type="checkbox"/>	Navigation	<input type="checkbox"/> Recreation
	<input type="checkbox"/>	Energy	<input type="checkbox"/> Culture
	<input checked="" type="checkbox"/>	Biodiversity	<input type="checkbox"/> Other, please specify: environment, water
Type of Activity	The main activities and goals of the stakeholder are in conflict or concordant with the process of landscape conservation purposes:		
		yes	no
	In conflict		X
	Concordant	X	



Centro Ricerche Agronomiche ed Ambientali



UNIVERSITA' DI CAMERINO



LIFE20 CCA/IT/001752 – Life + A_GreeNet
 The Life+A_GreeNet has received funding from the Life Programme of the European Union

Area of activity	The Stakeholder acts at <input type="checkbox"/> local <input checked="" type="checkbox"/> regional <input type="checkbox"/> national <input type="checkbox"/> international scale The Pilot Area is <input type="checkbox"/> fully included <input checked="" type="checkbox"/> partially included <input type="checkbox"/> not included in the stakeholder reference area (i.e. administrative borders)																
Goals	Please specify what are the main objectives of the organization for the Pilot Area <input type="text" value="Tutela e promozione del settore floro-vivaistico della regione Abruzzo"/>																
GOVERNANCE EXPERIENCE																	
Confidence and experience in <u>inclusive governance processes</u>	Please tick one or more boxes: <table border="1" style="width: 100%; text-align: center;"> <thead> <tr> <th></th> <th>low</th> <th>medium</th> <th>high</th> </tr> </thead> <tbody> <tr> <td>the organization knows what they are</td> <td></td> <td>x</td> <td></td> </tr> <tr> <td>the organization knows how they work</td> <td></td> <td>x</td> <td></td> </tr> <tr> <td>the organization has previous experience</td> <td></td> <td>x</td> <td></td> </tr> </tbody> </table>		low	medium	high	the organization knows what they are		x		the organization knows how they work		x		the organization has previous experience		x	
	low	medium	high														
the organization knows what they are		x															
the organization knows how they work		x															
the organization has previous experience		x															
Confidence and experience in <u>Territorial Contract processes</u>	Please tick one or more boxes: <table border="1" style="width: 100%; text-align: center;"> <thead> <tr> <th></th> <th>low</th> <th>medium</th> <th>high</th> </tr> </thead> <tbody> <tr> <td></td> <td></td> <td></td> <td></td> </tr> </tbody> </table>		low	medium	high												
	low	medium	high														



Centro Ricerche Agronomiche ed Ambientali



UNIVERSITA' DI CAMERINO



LIFE20 CCA/IT/001752 – Life + A_GreeNet
 The Life+A_GreeNet has received funding from the
 Life Programme of the European Union

	the organization knows what they are	<input type="checkbox"/>	<input checked="" type="checkbox"/>	<input type="checkbox"/>
	the organization knows how they work	<input type="checkbox"/>	<input checked="" type="checkbox"/>	<input type="checkbox"/>
	the organization has previous experience	<input type="checkbox"/>	<input checked="" type="checkbox"/>	<input type="checkbox"/>

RELATIONSHIP WITH THE DECISION MAKING PROCESS OF THE CONTRACT OF FORESTRY

Interest	What aspects of the Pilot Area management are of <u>interest</u> for the organization Rapporto tra gli enti, salvaguardia e ripristino delle aree Verdi ed interventi dimostrativi di forestazione						
Contribution	Which contribution the organization can add to the Pilot Area management process: Conoscenza del settore vivaistico						
Engagement	In the Contract of Forestry <u>engagement</u> process the organization wants to: <table border="1"> <tr> <td><input checked="" type="checkbox"/></td> <td>be informed</td> </tr> <tr> <td><input type="checkbox"/></td> <td>be consulted</td> </tr> <tr> <td><input type="checkbox"/></td> <td>be actively involved</td> </tr> </table>	<input checked="" type="checkbox"/>	be informed	<input type="checkbox"/>	be consulted	<input type="checkbox"/>	be actively involved
<input checked="" type="checkbox"/>	be informed						
<input type="checkbox"/>	be consulted						
<input type="checkbox"/>	be actively involved						
Influence	In the Contract of Forestry process the <u>influence</u> of the organization can be: <table border="1"> <tr> <td><input type="checkbox"/></td> <td>high</td> </tr> <tr> <td><input checked="" type="checkbox"/></td> <td>medium</td> </tr> <tr> <td><input type="checkbox"/></td> <td>low</td> </tr> </table>	<input type="checkbox"/>	high	<input checked="" type="checkbox"/>	medium	<input type="checkbox"/>	low
<input type="checkbox"/>	high						
<input checked="" type="checkbox"/>	medium						
<input type="checkbox"/>	low						

CONTACT PERSON (*)

name and surname	Associazione Nazionale Vivaisti Esportatori
role within organization	
mandate to represent	



Centro Ricerche
Agronomiche ed
Ambientali



UNIVERSITA'
DI CAMERINO



LIFE20 CCA/IT/001752 – Life + A_GreeNet
 The Life+A_GreeNet has received funding from the
 Life Programme of the European Union



	yes		no	
e-mail	info@assoflora.com			
phone number	335.8139091/ 335 1709639			



Centro Ricerche
Agronomiche ed
Ambientali



UNIVERSITA'
DI CAMERINO



LIFE20 CCA/IT/001752 – Life + A_GreeNet
 The Life+A_GreeNet has received funding from the Life Programme of the European Union

STAKEHOLDER DESCRIPTION												
Organization name	Obiettivi Comuni Offida											
Website	https://www.comune.offida.ap.it/consiglio-comunale.php											
Type of stakeholder	<input checked="" type="checkbox"/> Public body / authority <input type="checkbox"/> Business Support Organization (i.e. chamber of commerce, etc.) <input type="checkbox"/> Private profit (i.e. SME) <input type="checkbox"/> Private no profit (i.e. NGO) <input type="checkbox"/> Training centre (i.e. school) <input type="checkbox"/> Research centre (i.e. university) <input type="checkbox"/> Other, please specify:											
Field of activity	<input checked="" type="checkbox"/> Agriculture <input type="checkbox"/> Fisheries <input type="checkbox"/> Navigation <input checked="" type="checkbox"/> Energy <input checked="" type="checkbox"/> Biodiversity	<input type="checkbox"/> <input checked="" type="checkbox"/> <input type="checkbox"/> <input checked="" type="checkbox"/> <input type="checkbox"/>	Local development Tourism Recreation Culture Other, please specify: environment, water									
Type of Activity	The main activities and goals of the stakeholder are in conflict or concordant with the process of landscape conservation purposes: <table border="1" style="margin-left: auto; margin-right: auto;"> <tr> <td></td> <td>yes</td> <td>no</td> </tr> <tr> <td>In conflict</td> <td></td> <td>X</td> </tr> <tr> <td>Concordant</td> <td>X</td> <td></td> </tr> </table>				yes	no	In conflict		X	Concordant	X	
	yes	no										
In conflict		X										
Concordant	X											



Centro Ricerche Agronomiche ed Ambientali



UNIVERSITA' DI CAMERINO



LIFE20 CCA/IT/001752 – Life + A_GreeNet
 The Life+A_GreeNet has received funding from the Life Programme of the European Union

Area of activity	The Stakeholder acts at <input type="checkbox"/> local <input checked="" type="checkbox"/> regional <input type="checkbox"/> national <input type="checkbox"/> international scale The Pilot Area is <input type="checkbox"/> fully included <input checked="" type="checkbox"/> partially included <input type="checkbox"/> not included in the stakeholder reference area (i.e. administrative borders)																
Goals	Please specify what are the main objectives of the organization for the Pilot Area <input type="text" value="tutela del territorio e della viticoltura"/>																
GOVERNANCE EXPERIENCE																	
Confidence and experience in <u>inclusive governance processes</u>	Please tick one or more boxes: <table style="width: 100%; border-collapse: collapse;"> <thead> <tr> <th style="width: 60%;"></th> <th style="width: 15%; text-align: center;">low</th> <th style="width: 15%; text-align: center;">medium</th> <th style="width: 10%; text-align: center;">high</th> </tr> </thead> <tbody> <tr> <td>the organization knows what they are</td> <td style="text-align: center;"><input type="checkbox"/></td> <td style="text-align: center;"><input checked="" type="checkbox"/></td> <td style="text-align: center;"><input type="checkbox"/></td> </tr> <tr> <td>the organization knows how they work</td> <td style="text-align: center;"><input type="checkbox"/></td> <td style="text-align: center;"><input checked="" type="checkbox"/></td> <td style="text-align: center;"><input type="checkbox"/></td> </tr> <tr> <td>the organization has previous experience</td> <td style="text-align: center;"><input type="checkbox"/></td> <td style="text-align: center;"><input checked="" type="checkbox"/></td> <td style="text-align: center;"><input type="checkbox"/></td> </tr> </tbody> </table>		low	medium	high	the organization knows what they are	<input type="checkbox"/>	<input checked="" type="checkbox"/>	<input type="checkbox"/>	the organization knows how they work	<input type="checkbox"/>	<input checked="" type="checkbox"/>	<input type="checkbox"/>	the organization has previous experience	<input type="checkbox"/>	<input checked="" type="checkbox"/>	<input type="checkbox"/>
	low	medium	high														
the organization knows what they are	<input type="checkbox"/>	<input checked="" type="checkbox"/>	<input type="checkbox"/>														
the organization knows how they work	<input type="checkbox"/>	<input checked="" type="checkbox"/>	<input type="checkbox"/>														
the organization has previous experience	<input type="checkbox"/>	<input checked="" type="checkbox"/>	<input type="checkbox"/>														
<u>Confidence and experience in Territorial Contract processes</u>	Please tick one or more boxes: <table style="width: 100%; border-collapse: collapse;"> <thead> <tr> <th style="width: 60%;"></th> <th style="width: 15%; text-align: center;">low</th> <th style="width: 15%; text-align: center;">medium</th> <th style="width: 10%; text-align: center;">high</th> </tr> </thead> <tbody> <tr> <td> </td> <td style="text-align: center;"><input type="checkbox"/></td> <td style="text-align: center;"><input type="checkbox"/></td> <td style="text-align: center;"><input type="checkbox"/></td> </tr> </tbody> </table>		low	medium	high		<input type="checkbox"/>	<input type="checkbox"/>	<input type="checkbox"/>								
	low	medium	high														
	<input type="checkbox"/>	<input type="checkbox"/>	<input type="checkbox"/>														



Centro Ricerche Agronomiche ed Ambientali



UNIVERSITA' DI CAMERINO



LIFE20 CCA/IT/001752 – Life + A_GreeNet
 The Life+A_GreeNet has received funding from the Life Programme of the European Union

	the organization knows what they are	<input type="checkbox"/>	<input checked="" type="checkbox"/>	<input type="checkbox"/>
	the organization knows how they work	<input type="checkbox"/>	<input checked="" type="checkbox"/>	<input type="checkbox"/>
	the organization has previous experience	<input type="checkbox"/>	<input checked="" type="checkbox"/>	<input type="checkbox"/>

RELATIONSHIP WITH THE DECISION MAKING PROCESS OF THE CONTRACT OF FORESTRY

Interest	What aspects of the Pilot Area management are of <u>interest</u> for the organization Rapporto tra gli enti, salvaguardia e ripristino delle aree Verdi						
Contribution	Which contribution the organization can add to the Pilot Area management process: Conoscenza e salvaguardia del verde						
Engagement	In the Contract of Forestry <u>engagement</u> process the organization wants to: <table border="1"> <tr> <td><input checked="" type="checkbox"/></td> <td>be informed</td> </tr> <tr> <td><input type="checkbox"/></td> <td>be consulted</td> </tr> <tr> <td><input type="checkbox"/></td> <td>be actively involved</td> </tr> </table>	<input checked="" type="checkbox"/>	be informed	<input type="checkbox"/>	be consulted	<input type="checkbox"/>	be actively involved
<input checked="" type="checkbox"/>	be informed						
<input type="checkbox"/>	be consulted						
<input type="checkbox"/>	be actively involved						
Influence	In the Contract of Forestry process the <u>influence</u> of the organization can be: <table border="1"> <tr> <td><input type="checkbox"/></td> <td>high</td> </tr> <tr> <td><input checked="" type="checkbox"/></td> <td>medium</td> </tr> <tr> <td><input type="checkbox"/></td> <td>low</td> </tr> </table>	<input type="checkbox"/>	high	<input checked="" type="checkbox"/>	medium	<input type="checkbox"/>	low
<input type="checkbox"/>	high						
<input checked="" type="checkbox"/>	medium						
<input type="checkbox"/>	low						

CONTACT PERSON (*)

name and surname	D'Angelo Eliano
role within organization	Rappresentante
mandate to represent	



Centro Ricerche Agronomiche ed Ambientali



UNIVERSITA' DI CAMERINO



LIFE20 CCA/IT/001752 – Life + A_GreeNet

The Life+A_GreeNet has received funding from the Life Programme of the European Union



	yes		no	
e-mail	assistenza@aipv.org			
phone number	0736.87.575 / 335.80.12.468			



Centro Ricerche Agronomiche ed Ambientali



UNIVERSITA' DI CAMERINO



LIFE20 CCA/IT/001752 – Life + A_GreeNet
 The Life+A_GreeNet has received funding from the Life Programme of the European Union

7.3 Private Stakeholders

STAKEHOLDER DESCRIPTION																					
Organization name	ACCADEMIA DELLA NATURA																				
Website	https://www.accademiadellanatura.it/																				
Type of stakeholder	<table border="1"> <tr> <td><input type="checkbox"/></td> <td>Public body / authority</td> </tr> <tr> <td><input type="checkbox"/></td> <td>Business Support Organization (i.e. chamber of commerce, etc.)</td> </tr> <tr> <td><input checked="" type="checkbox"/></td> <td>Private profit (i.e. SME)</td> </tr> <tr> <td><input type="checkbox"/></td> <td>Private no profit (i.e. NGO)</td> </tr> <tr> <td><input type="checkbox"/></td> <td>Training centre (i.e. school)</td> </tr> <tr> <td><input checked="" type="checkbox"/></td> <td>Research centre (i.e. university)</td> </tr> <tr> <td><input type="checkbox"/></td> <td>Other, please specify:</td> </tr> </table>	<input type="checkbox"/>	Public body / authority	<input type="checkbox"/>	Business Support Organization (i.e. chamber of commerce, etc.)	<input checked="" type="checkbox"/>	Private profit (i.e. SME)	<input type="checkbox"/>	Private no profit (i.e. NGO)	<input type="checkbox"/>	Training centre (i.e. school)	<input checked="" type="checkbox"/>	Research centre (i.e. university)	<input type="checkbox"/>	Other, please specify:						
<input type="checkbox"/>	Public body / authority																				
<input type="checkbox"/>	Business Support Organization (i.e. chamber of commerce, etc.)																				
<input checked="" type="checkbox"/>	Private profit (i.e. SME)																				
<input type="checkbox"/>	Private no profit (i.e. NGO)																				
<input type="checkbox"/>	Training centre (i.e. school)																				
<input checked="" type="checkbox"/>	Research centre (i.e. university)																				
<input type="checkbox"/>	Other, please specify:																				
Field of activity	<table border="1"> <tr> <td><input checked="" type="checkbox"/></td> <td>Agriculture</td> <td><input type="checkbox"/></td> <td>Local development</td> </tr> <tr> <td><input type="checkbox"/></td> <td>Fisheries</td> <td><input type="checkbox"/></td> <td>Greenery management</td> </tr> <tr> <td><input type="checkbox"/></td> <td>Tourism</td> <td><input type="checkbox"/></td> <td>Costruction</td> </tr> <tr> <td><input type="checkbox"/></td> <td>Energy</td> <td><input type="checkbox"/></td> <td>Culture</td> </tr> <tr> <td><input checked="" type="checkbox"/></td> <td>Biodiversity</td> <td><input type="checkbox"/></td> <td>Other, please specify:</td> </tr> </table>	<input checked="" type="checkbox"/>	Agriculture	<input type="checkbox"/>	Local development	<input type="checkbox"/>	Fisheries	<input type="checkbox"/>	Greenery management	<input type="checkbox"/>	Tourism	<input type="checkbox"/>	Costruction	<input type="checkbox"/>	Energy	<input type="checkbox"/>	Culture	<input checked="" type="checkbox"/>	Biodiversity	<input type="checkbox"/>	Other, please specify:
<input checked="" type="checkbox"/>	Agriculture	<input type="checkbox"/>	Local development																		
<input type="checkbox"/>	Fisheries	<input type="checkbox"/>	Greenery management																		
<input type="checkbox"/>	Tourism	<input type="checkbox"/>	Costruction																		
<input type="checkbox"/>	Energy	<input type="checkbox"/>	Culture																		
<input checked="" type="checkbox"/>	Biodiversity	<input type="checkbox"/>	Other, please specify:																		
Type of Activity	The main activities and goals of the stakeholder are in conflict or concordant with the process of landscape conservation purposes:																				



Centro Ricerche Agronomiche ed Ambientali



UNIVERSITA' DI CAMERINO



LIFE20 CCA/IT/001752 – Life + A_GreeNet
 The Life+A_GreeNet has received funding from the Life Programme of the European Union

		yes	no															
	In conflict		X															
	Concordant	X																
Area of activity	<p>The Stakeholder acts at</p> <table border="1"> <tr> <td><input type="checkbox"/></td> <td>local</td> </tr> <tr> <td><input type="checkbox"/></td> <td>regional</td> </tr> <tr> <td><input checked="" type="checkbox"/></td> <td>national</td> </tr> <tr> <td><input type="checkbox"/></td> <td>international</td> </tr> </table> <p>scale</p> <p>The Pilot Area is</p> <table border="1"> <tr> <td><input checked="" type="checkbox"/></td> <td>fully included</td> </tr> <tr> <td><input type="checkbox"/></td> <td>partially included</td> </tr> <tr> <td><input type="checkbox"/></td> <td>not included</td> </tr> </table> <p>in the stakeholder reference area (i.e. administrative borders)</p>				<input type="checkbox"/>	local	<input type="checkbox"/>	regional	<input checked="" type="checkbox"/>	national	<input type="checkbox"/>	international	<input checked="" type="checkbox"/>	fully included	<input type="checkbox"/>	partially included	<input type="checkbox"/>	not included
<input type="checkbox"/>	local																	
<input type="checkbox"/>	regional																	
<input checked="" type="checkbox"/>	national																	
<input type="checkbox"/>	international																	
<input checked="" type="checkbox"/>	fully included																	
<input type="checkbox"/>	partially included																	
<input type="checkbox"/>	not included																	
Goals	<p>Please specify what are the main objectives of the organization for the Pilot Area</p> <div style="border: 1px solid black; padding: 5px;"> <p>Corsi di formazione in ambio agricolo, paesaggistico e alimentare.</p> </div>																	
GOVERNANCE EXPERIENCE																		
Confidence and experience in <u>inclusive governance processes</u>	<p>Please tick one or more boxes:</p> <table border="1" style="width: 100%; text-align: center;"> <thead> <tr> <th></th> <th>low</th> <th>medium</th> <th>high</th> </tr> </thead> <tbody> <tr> <td>the organization knows what they are</td> <td></td> <td>X</td> <td></td> </tr> <tr> <td>the organization knows how they work</td> <td></td> <td>X</td> <td></td> </tr> </tbody> </table>					low	medium	high	the organization knows what they are		X		the organization knows how they work		X			
	low	medium	high															
the organization knows what they are		X																
the organization knows how they work		X																



Centro Ricerche Agronomiche ed Ambientali



UNIVERSITÀ DI CAMERINO



LIFE20 CCA/IT/001752 – Life + A_GreeNet
 The Life+A_GreeNet has received funding from the
 Life Programme of the European Union

	the organization has previous experience	<input type="checkbox"/>	<input checked="" type="checkbox"/>	<input type="checkbox"/>						
<u>Confidence and experience in Territorial Contract processes</u>	Please tick one or more boxes:									
		low	medium	high						
	the organization knows what they are	<input type="checkbox"/>	<input checked="" type="checkbox"/>	<input type="checkbox"/>						
	the organization knows how they work	<input type="checkbox"/>	<input checked="" type="checkbox"/>	<input type="checkbox"/>						
	the organization has previous experience	<input type="checkbox"/>	<input checked="" type="checkbox"/>	<input type="checkbox"/>						
RELATIONSHIP WITH THE DECISION MAKING PROCESS OF THE CONTRACT OF FORESTRY										
Interest	What aspects of the Pilot Area management are of <u>interest</u> for the organization	<div style="border: 1px solid black; padding: 5px;"> Censimento aree Verdi; interventi dimostrativi di aree Verdi ; contratto di forestazione; gestione aree Verdi; pianificazione urbana del verde </div>								
Contribution	Which contribution the organization can add to the Pilot Area management process:	<div style="border: 1px solid black; padding: 5px;"> Abilità e conoscenze in tema scientifico, sulla caratterizzazione delle aree Verdi e della loro qualità, sul loro ripristino e recupero. </div>								
Engagement	In the Contract of Forestry <u>engagement</u> process the organization wants to:	<table border="1" style="width: 100%;"> <tr> <td style="width: 50px;"><input type="checkbox"/></td> <td>be informed</td> </tr> <tr> <td><input type="checkbox"/></td> <td>be consulted</td> </tr> <tr> <td><input checked="" type="checkbox"/></td> <td>be actively involved</td> </tr> </table>			<input type="checkbox"/>	be informed	<input type="checkbox"/>	be consulted	<input checked="" type="checkbox"/>	be actively involved
<input type="checkbox"/>	be informed									
<input type="checkbox"/>	be consulted									
<input checked="" type="checkbox"/>	be actively involved									
Influence	In the Contract of Forestry process the <u>influence</u> of the organization can be:	<table border="1" style="width: 100%;"> <tr> <td style="width: 50px;"><input type="checkbox"/></td> <td>high</td> </tr> </table>			<input type="checkbox"/>	high				
<input type="checkbox"/>	high									



Centro Ricerche
Agronomiche ed
Ambientali



UNIVERSITÀ
DI CAMERINO



LIFE20 CCA/IT/001752 – Life + A_GreeNet
 The Life+A_GreeNet has received funding from the
 Life Programme of the European Union



	<table border="1"> <tr> <td>x</td> <td>medium</td> </tr> <tr> <td></td> <td>low</td> </tr> </table>	x	medium		low
x	medium				
	low				
CONTACT PERSON (*)					
name and surname	Accademia della natura				
role within organization					
mandate to represent	yes <input type="checkbox"/> no <input type="checkbox"/>				
e-mail	info@accademiadellanatura.it				
phone number	0861.786411				



Centro Ricerche
Agronomiche ed
Ambientali



UNIVERSITA'
DI CAMERINO



LIFE20 CCA/IT/001752 – Life + A_GreeNet
 The Life+A_GreeNet has received funding from the Life Programme of the European Union

STAKEHOLDER DESCRIPTION																					
Organization name	ACOTEC																				
Website	https://www.acotec.it/																				
Type of stakeholder	<table border="1"> <tr> <td><input type="checkbox"/></td> <td>Public body / authority</td> </tr> <tr> <td><input type="checkbox"/></td> <td>Business Support Organization (i.e. chamber of commerce, etc.)</td> </tr> <tr> <td><input checked="" type="checkbox"/></td> <td>Private profit (i.e. SME)</td> </tr> <tr> <td><input type="checkbox"/></td> <td>Private no profit (i.e. NGO)</td> </tr> <tr> <td><input type="checkbox"/></td> <td>Training centre (i.e. school)</td> </tr> <tr> <td><input checked="" type="checkbox"/></td> <td>Research centre (i.e. university)</td> </tr> <tr> <td><input type="checkbox"/></td> <td>Other, please specify:</td> </tr> </table>	<input type="checkbox"/>	Public body / authority	<input type="checkbox"/>	Business Support Organization (i.e. chamber of commerce, etc.)	<input checked="" type="checkbox"/>	Private profit (i.e. SME)	<input type="checkbox"/>	Private no profit (i.e. NGO)	<input type="checkbox"/>	Training centre (i.e. school)	<input checked="" type="checkbox"/>	Research centre (i.e. university)	<input type="checkbox"/>	Other, please specify:						
<input type="checkbox"/>	Public body / authority																				
<input type="checkbox"/>	Business Support Organization (i.e. chamber of commerce, etc.)																				
<input checked="" type="checkbox"/>	Private profit (i.e. SME)																				
<input type="checkbox"/>	Private no profit (i.e. NGO)																				
<input type="checkbox"/>	Training centre (i.e. school)																				
<input checked="" type="checkbox"/>	Research centre (i.e. university)																				
<input type="checkbox"/>	Other, please specify:																				
Field of activity	<table border="1"> <tr> <td><input type="checkbox"/></td> <td>Agriculture</td> <td><input type="checkbox"/></td> <td>Local development</td> </tr> <tr> <td><input type="checkbox"/></td> <td>Fisheries</td> <td><input type="checkbox"/></td> <td>Greenery management</td> </tr> <tr> <td><input type="checkbox"/></td> <td>Tourism</td> <td><input checked="" type="checkbox"/></td> <td>Costruction</td> </tr> <tr> <td><input checked="" type="checkbox"/></td> <td>Energy</td> <td><input checked="" type="checkbox"/></td> <td>Culture</td> </tr> <tr> <td><input checked="" type="checkbox"/></td> <td>Biodiversity</td> <td><input type="checkbox"/></td> <td>Other, please specify:</td> </tr> </table>	<input type="checkbox"/>	Agriculture	<input type="checkbox"/>	Local development	<input type="checkbox"/>	Fisheries	<input type="checkbox"/>	Greenery management	<input type="checkbox"/>	Tourism	<input checked="" type="checkbox"/>	Costruction	<input checked="" type="checkbox"/>	Energy	<input checked="" type="checkbox"/>	Culture	<input checked="" type="checkbox"/>	Biodiversity	<input type="checkbox"/>	Other, please specify:
<input type="checkbox"/>	Agriculture	<input type="checkbox"/>	Local development																		
<input type="checkbox"/>	Fisheries	<input type="checkbox"/>	Greenery management																		
<input type="checkbox"/>	Tourism	<input checked="" type="checkbox"/>	Costruction																		
<input checked="" type="checkbox"/>	Energy	<input checked="" type="checkbox"/>	Culture																		
<input checked="" type="checkbox"/>	Biodiversity	<input type="checkbox"/>	Other, please specify:																		
Type of Activity	<p>The main activities and goals of the stakeholder are in conflict or concordant with the process of landscape conservation purposes:</p> <table border="1"> <tr> <td></td> <td>yes</td> <td>no</td> </tr> <tr> <td>In conflict</td> <td></td> <td>X</td> </tr> <tr> <td>Concordant</td> <td>X</td> <td></td> </tr> </table>		yes	no	In conflict		X	Concordant	X												
	yes	no																			
In conflict		X																			
Concordant	X																				



Centro Ricerche Agronomiche ed Ambientali



UNIVERSITA' DI CAMERINO



LIFE20 CCA/IT/001752 – Life + A_GreeNet
 The Life+A_GreeNet has received funding from the Life Programme of the European Union

Area of activity	<p>The Stakeholder acts at</p> <table border="1"> <tr> <td><input type="checkbox"/></td> <td>local</td> </tr> <tr> <td><input checked="" type="checkbox"/></td> <td>regional</td> </tr> <tr> <td><input type="checkbox"/></td> <td>national</td> </tr> <tr> <td><input type="checkbox"/></td> <td>international</td> </tr> </table> <p>scale</p> <p>The Pilot Area is</p> <table border="1"> <tr> <td><input type="checkbox"/></td> <td>fully included</td> </tr> <tr> <td><input checked="" type="checkbox"/></td> <td>partially included</td> </tr> <tr> <td><input type="checkbox"/></td> <td>not included</td> </tr> </table> <p>in the stakeholder reference area (i.e. administrative borders)</p>	<input type="checkbox"/>	local	<input checked="" type="checkbox"/>	regional	<input type="checkbox"/>	national	<input type="checkbox"/>	international	<input type="checkbox"/>	fully included	<input checked="" type="checkbox"/>	partially included	<input type="checkbox"/>	not included		
<input type="checkbox"/>	local																
<input checked="" type="checkbox"/>	regional																
<input type="checkbox"/>	national																
<input type="checkbox"/>	international																
<input type="checkbox"/>	fully included																
<input checked="" type="checkbox"/>	partially included																
<input type="checkbox"/>	not included																
Goals	<p>Please specify what are the main objectives of the organization for the Pilot Area</p> <table border="1"> <tr> <td>Produzione di materiali e strumenti usati in agricoltura e nell'ambiente</td> </tr> </table>	Produzione di materiali e strumenti usati in agricoltura e nell'ambiente															
Produzione di materiali e strumenti usati in agricoltura e nell'ambiente																	
GOVERNANCE EXPERIENCE																	
<u>Confidence and experience in inclusive governance processes</u>	<p>Please tick one or more boxes:</p> <table border="1"> <thead> <tr> <th></th> <th>low</th> <th>medium</th> <th>high</th> </tr> </thead> <tbody> <tr> <td>the organization knows what they are</td> <td></td> <td style="text-align: center;">x</td> <td></td> </tr> <tr> <td>the organization knows how they work</td> <td></td> <td style="text-align: center;">x</td> <td></td> </tr> <tr> <td>the organization has previous experience</td> <td></td> <td style="text-align: center;">x</td> <td></td> </tr> </tbody> </table>		low	medium	high	the organization knows what they are		x		the organization knows how they work		x		the organization has previous experience		x	
	low	medium	high														
the organization knows what they are		x															
the organization knows how they work		x															
the organization has previous experience		x															
<u>Confidence and experience in Territorial Contract processes</u>	<p>Please tick one or more boxes:</p> <table border="1"> <thead> <tr> <th></th> <th>low</th> <th>medium</th> <th>high</th> </tr> </thead> <tbody> <tr> <td></td> <td></td> <td></td> <td></td> </tr> </tbody> </table>		low	medium	high												
	low	medium	high														



Centro Ricerche Agronomiche ed Ambientali



UNIVERSITA' DI CAMERINO



LIFE20 CCA/IT/001752 – Life + A_GreeNet
 The Life+A_GreeNet has received funding from the Life Programme of the European Union

	the organization knows what they are	<input type="checkbox"/>	<input checked="" type="checkbox"/>	<input type="checkbox"/>
	the organization knows how they work	<input type="checkbox"/>	<input checked="" type="checkbox"/>	<input type="checkbox"/>
	the organization has previous experience	<input type="checkbox"/>	<input checked="" type="checkbox"/>	<input type="checkbox"/>

RELATIONSHIP WITH THE DECISION MAKING PROCESS OF THE CONTRACT OF FORESTRY

Interest	What aspects of the Pilot Area management are of <u>interest</u> for the organization Gestione e recupero delle aree Verdi, interventi dimostrativi
Contribution	Which contribution the organization can add to the Pilot Area management process: Conoscenza di strumenti e impianti utili
Engagement	In the Contract of Forestry <u>engagement</u> process the organization wants to: <input checked="" type="checkbox"/> be informed <input type="checkbox"/> be consulted <input type="checkbox"/> be actively involved
Influence	In the Contract of Forestry process the <u>influence</u> of the organization can be: <input type="checkbox"/> high <input checked="" type="checkbox"/> medium <input type="checkbox"/> low

CONTACT PERSON (*)

name and surname	Gabriella Roscioli
role within organization	Architetto
mandate to represent	



Centro Ricerche Agronomiche ed Ambientali



UNIVERSITA' DI CAMERINO



LIFE20 CCA/IT/001752 – Life + A_GreeNet
 The Life+A_GreeNet has received funding from the
 Life Programme of the European Union



	yes		no	
e-mail	info@acotec.it			
phone number	3201942127			



Centro Ricerche
Agronomiche ed
Ambientali



UNIVERSITA'
DI CAMERINO



LIFE20 CCA/IT/001752 – Life + A_GreeNet
 The Life+A_GreeNet has received funding from the Life Programme of the European Union

STAKEHOLDER DESCRIPTION																					
Organization name	AGRONOMICA MOSCUFO																				
Website	https://www.agronomica.info/																				
Type of stakeholder	<table border="1"> <tr><td><input type="checkbox"/></td><td>Public body / authority</td></tr> <tr><td><input type="checkbox"/></td><td>Business Support Organization (i.e. chamber of commerce, etc.)</td></tr> <tr><td><input checked="" type="checkbox"/></td><td>Private profit (i.e. SME)</td></tr> <tr><td><input type="checkbox"/></td><td>Private no profit (i.e. NGO)</td></tr> <tr><td><input type="checkbox"/></td><td>Training centre (i.e. school)</td></tr> <tr><td><input type="checkbox"/></td><td>Research centre (i.e. university)</td></tr> <tr><td><input type="checkbox"/></td><td>Other, please specify:</td></tr> </table>	<input type="checkbox"/>	Public body / authority	<input type="checkbox"/>	Business Support Organization (i.e. chamber of commerce, etc.)	<input checked="" type="checkbox"/>	Private profit (i.e. SME)	<input type="checkbox"/>	Private no profit (i.e. NGO)	<input type="checkbox"/>	Training centre (i.e. school)	<input type="checkbox"/>	Research centre (i.e. university)	<input type="checkbox"/>	Other, please specify:						
<input type="checkbox"/>	Public body / authority																				
<input type="checkbox"/>	Business Support Organization (i.e. chamber of commerce, etc.)																				
<input checked="" type="checkbox"/>	Private profit (i.e. SME)																				
<input type="checkbox"/>	Private no profit (i.e. NGO)																				
<input type="checkbox"/>	Training centre (i.e. school)																				
<input type="checkbox"/>	Research centre (i.e. university)																				
<input type="checkbox"/>	Other, please specify:																				
Field of activity	<table border="1"> <tr> <td><input checked="" type="checkbox"/></td> <td>Agriculture</td> <td><input type="checkbox"/></td> <td>Local development</td> </tr> <tr> <td><input type="checkbox"/></td> <td>Fisheries</td> <td><input checked="" type="checkbox"/></td> <td>Greenery management</td> </tr> <tr> <td><input type="checkbox"/></td> <td>Tourism</td> <td><input type="checkbox"/></td> <td>Costruction</td> </tr> <tr> <td><input type="checkbox"/></td> <td>Energy</td> <td><input type="checkbox"/></td> <td>Culture</td> </tr> <tr> <td><input checked="" type="checkbox"/></td> <td>Biodiversity</td> <td><input type="checkbox"/></td> <td>Other, please specify:</td> </tr> </table>	<input checked="" type="checkbox"/>	Agriculture	<input type="checkbox"/>	Local development	<input type="checkbox"/>	Fisheries	<input checked="" type="checkbox"/>	Greenery management	<input type="checkbox"/>	Tourism	<input type="checkbox"/>	Costruction	<input type="checkbox"/>	Energy	<input type="checkbox"/>	Culture	<input checked="" type="checkbox"/>	Biodiversity	<input type="checkbox"/>	Other, please specify:
<input checked="" type="checkbox"/>	Agriculture	<input type="checkbox"/>	Local development																		
<input type="checkbox"/>	Fisheries	<input checked="" type="checkbox"/>	Greenery management																		
<input type="checkbox"/>	Tourism	<input type="checkbox"/>	Costruction																		
<input type="checkbox"/>	Energy	<input type="checkbox"/>	Culture																		
<input checked="" type="checkbox"/>	Biodiversity	<input type="checkbox"/>	Other, please specify:																		
Type of Activity	<p>The main activities and goals of the stakeholder are in conflict or concordant with the process of landscape conservation purposes:</p> <table border="1"> <tr> <td></td> <td>yes</td> <td>no</td> </tr> <tr> <td>In conflict</td> <td></td> <td>X</td> </tr> <tr> <td>Concordant</td> <td>X</td> <td></td> </tr> </table>		yes	no	In conflict		X	Concordant	X												
	yes	no																			
In conflict		X																			
Concordant	X																				



Centro Ricerche Agronomiche ed Ambientali



UNIVERSITA' DI CAMERINO



LIFE20 CCA/IT/001752 – Life + A_GreeNet
 The Life+A_GreeNet has received funding from the Life Programme of the European Union

Area of activity	<p>The Stakeholder acts at</p> <table border="1"> <tr> <td><input type="checkbox"/></td> <td>local</td> </tr> <tr> <td><input checked="" type="checkbox"/></td> <td>regional</td> </tr> <tr> <td><input type="checkbox"/></td> <td>national</td> </tr> <tr> <td><input type="checkbox"/></td> <td>international</td> </tr> </table> <p>scale</p> <p>The Pilot Area is</p> <table border="1"> <tr> <td><input type="checkbox"/></td> <td>fully included</td> </tr> <tr> <td><input checked="" type="checkbox"/></td> <td>partially included</td> </tr> <tr> <td><input type="checkbox"/></td> <td>not included</td> </tr> </table> <p>in the stakeholder reference area (i.e. administrative borders)</p>	<input type="checkbox"/>	local	<input checked="" type="checkbox"/>	regional	<input type="checkbox"/>	national	<input type="checkbox"/>	international	<input type="checkbox"/>	fully included	<input checked="" type="checkbox"/>	partially included	<input type="checkbox"/>	not included		
<input type="checkbox"/>	local																
<input checked="" type="checkbox"/>	regional																
<input type="checkbox"/>	national																
<input type="checkbox"/>	international																
<input type="checkbox"/>	fully included																
<input checked="" type="checkbox"/>	partially included																
<input type="checkbox"/>	not included																
Goals	<p>Please specify what are the main objectives of the organization for the Pilot Area</p> <table border="1"> <tr> <td>Gestione di attività Agricole e produzione e vendita di prodotti per l'agricoltura e l'ambiente, agricoltura di precisione</td> </tr> </table>	Gestione di attività Agricole e produzione e vendita di prodotti per l'agricoltura e l'ambiente, agricoltura di precisione															
Gestione di attività Agricole e produzione e vendita di prodotti per l'agricoltura e l'ambiente, agricoltura di precisione																	
GOVERNANCE EXPERIENCE																	
<u>Confidence and experience in inclusive governance processes</u>	<p>Please tick one or more boxes:</p> <table border="1"> <thead> <tr> <th></th> <th>low</th> <th>medium</th> <th>high</th> </tr> </thead> <tbody> <tr> <td>the organization knows what they are</td> <td></td> <td style="text-align: center;">x</td> <td></td> </tr> <tr> <td>the organization knows how they work</td> <td></td> <td style="text-align: center;">x</td> <td></td> </tr> <tr> <td>the organization has previous experience</td> <td></td> <td style="text-align: center;">x</td> <td></td> </tr> </tbody> </table>		low	medium	high	the organization knows what they are		x		the organization knows how they work		x		the organization has previous experience		x	
	low	medium	high														
the organization knows what they are		x															
the organization knows how they work		x															
the organization has previous experience		x															
<u>Confidence and experience in Territorial Contract</u>	<p>Please tick one or more boxes:</p>																



Centro Ricerche Agronomiche ed Ambientali



UNIVERSITA' DI CAMERINO



LIFE20 CCA/IT/001752 – Life + A_GreeNet
 The Life+A_GreeNet has received funding from the Life Programme of the European Union

<u>processes</u>	low	medium	high
the organization knows what they are	<input type="checkbox"/>	x	<input type="checkbox"/>
the organization knows how they work	<input type="checkbox"/>	x	<input type="checkbox"/>
the organization has previous experience	<input type="checkbox"/>	x	<input type="checkbox"/>
RELATIONSHIP WITH THE DECISION MAKING PROCESS OF THE CONTRACT OF FORESTRY			
Interest	What aspects of the Pilot Area management are of <u>interest</u> for the organization		
	Gestione e recupero delle aree Verdi, interventi dimostrativi; piani di gestione e rapporto di collaborazione tra enti		
Contribution	Which contribution the organization can add to the Pilot Area management process:		
	nutrizione vegetale, irrigazione, produzione agricola, agricoltura di precisione.		
Engagement	In the Contract of Forestry <u>engagement</u> process the organization wants to:		
	<input type="checkbox"/>	be informed	
	x	be consulted	
	<input type="checkbox"/>	be actively involved	
Influence	In the Contract of Forestry process the <u>influence</u> of the organization can be:		
	<input type="checkbox"/>	high	
	x	medium	
	<input type="checkbox"/>	low	
CONTACT PERSON (*)			
name and surname	Claudio Colleluori		
role within organization	Responsabile		



Centro Ricerche Agronomiche ed Ambientali



UNIVERSITA' DI CAMERINO



LIFE20 CCA/IT/001752 – Life + A_GreeNet
 The Life+A_GreeNet has received funding from the
 Life Programme of the European Union



mandate to represent	yes <input type="checkbox"/> no <input type="checkbox"/>
e-mail	claudio@agronomica.info amministrazione@agronomica.info
phone number	085 975273 / 335 642-9646



Centro Ricerche
Agronomiche ed
Ambientali



UNIVERSITA'
DI CAMERINO



LIFE20 CCA/IT/001752 – Life + A_GreeNet
 The Life+A_GreeNet has received funding from the Life Programme of the European Union

STAKEHOLDER DESCRIPTION																					
Organization name	VIVAI BRUTTI NICOLA																				
Website	https://www.nicolabruttivivai.it/																				
Type of stakeholder	<table border="1"> <tr><td><input type="checkbox"/></td><td>Public body / authority</td></tr> <tr><td><input type="checkbox"/></td><td>Business Support Organization (i.e. chamber of commerce, etc.)</td></tr> <tr><td><input checked="" type="checkbox"/></td><td>Private profit (i.e. SME)</td></tr> <tr><td><input type="checkbox"/></td><td>Private no profit (i.e. NGO)</td></tr> <tr><td><input type="checkbox"/></td><td>Training centre (i.e. school)</td></tr> <tr><td><input type="checkbox"/></td><td>Research centre (i.e. university)</td></tr> <tr><td><input type="checkbox"/></td><td>Other, please specify:</td></tr> </table>	<input type="checkbox"/>	Public body / authority	<input type="checkbox"/>	Business Support Organization (i.e. chamber of commerce, etc.)	<input checked="" type="checkbox"/>	Private profit (i.e. SME)	<input type="checkbox"/>	Private no profit (i.e. NGO)	<input type="checkbox"/>	Training centre (i.e. school)	<input type="checkbox"/>	Research centre (i.e. university)	<input type="checkbox"/>	Other, please specify:						
<input type="checkbox"/>	Public body / authority																				
<input type="checkbox"/>	Business Support Organization (i.e. chamber of commerce, etc.)																				
<input checked="" type="checkbox"/>	Private profit (i.e. SME)																				
<input type="checkbox"/>	Private no profit (i.e. NGO)																				
<input type="checkbox"/>	Training centre (i.e. school)																				
<input type="checkbox"/>	Research centre (i.e. university)																				
<input type="checkbox"/>	Other, please specify:																				
Field of activity	<table border="1"> <tr> <td><input checked="" type="checkbox"/></td> <td>Agriculture</td> <td><input type="checkbox"/></td> <td>Local development</td> </tr> <tr> <td><input type="checkbox"/></td> <td>Fisheries</td> <td><input checked="" type="checkbox"/></td> <td>Greenery management</td> </tr> <tr> <td><input type="checkbox"/></td> <td>Tourism</td> <td><input type="checkbox"/></td> <td>Costruction</td> </tr> <tr> <td><input type="checkbox"/></td> <td>Energy</td> <td><input type="checkbox"/></td> <td>Culture</td> </tr> <tr> <td><input checked="" type="checkbox"/></td> <td>Biodiversity</td> <td><input type="checkbox"/></td> <td>Other, please specify:</td> </tr> </table>	<input checked="" type="checkbox"/>	Agriculture	<input type="checkbox"/>	Local development	<input type="checkbox"/>	Fisheries	<input checked="" type="checkbox"/>	Greenery management	<input type="checkbox"/>	Tourism	<input type="checkbox"/>	Costruction	<input type="checkbox"/>	Energy	<input type="checkbox"/>	Culture	<input checked="" type="checkbox"/>	Biodiversity	<input type="checkbox"/>	Other, please specify:
<input checked="" type="checkbox"/>	Agriculture	<input type="checkbox"/>	Local development																		
<input type="checkbox"/>	Fisheries	<input checked="" type="checkbox"/>	Greenery management																		
<input type="checkbox"/>	Tourism	<input type="checkbox"/>	Costruction																		
<input type="checkbox"/>	Energy	<input type="checkbox"/>	Culture																		
<input checked="" type="checkbox"/>	Biodiversity	<input type="checkbox"/>	Other, please specify:																		
Type of Activity	<p>The main activities and goals of the stakeholder are in conflict or concordant with the process of landscape conservation purposes:</p> <table border="1"> <tr> <td></td> <td>yes</td> <td>no</td> </tr> <tr> <td>In conflict</td> <td></td> <td>X</td> </tr> <tr> <td>Concordant</td> <td>X</td> <td></td> </tr> </table>		yes	no	In conflict		X	Concordant	X												
	yes	no																			
In conflict		X																			
Concordant	X																				



Centro Ricerche Agronomiche ed Ambientali



UNIVERSITA' DI CAMERINO



LIFE20 CCA/IT/001752 – Life + A_GreeNet
 The Life+A_GreeNet has received funding from the Life Programme of the European Union

Area of activity	<p>The Stakeholder acts at</p> <table border="1"> <tr><td><input type="checkbox"/></td><td>local</td></tr> <tr><td><input checked="" type="checkbox"/></td><td>regional</td></tr> <tr><td><input type="checkbox"/></td><td>national</td></tr> <tr><td><input type="checkbox"/></td><td>international</td></tr> </table> <p>scale</p> <p>The Pilot Area is</p> <table border="1"> <tr><td><input type="checkbox"/></td><td>fully included</td></tr> <tr><td><input checked="" type="checkbox"/></td><td>partially included</td></tr> <tr><td><input type="checkbox"/></td><td>not included</td></tr> </table> <p>in the stakeholder reference area (i.e. administrative borders)</p>	<input type="checkbox"/>	local	<input checked="" type="checkbox"/>	regional	<input type="checkbox"/>	national	<input type="checkbox"/>	international	<input type="checkbox"/>	fully included	<input checked="" type="checkbox"/>	partially included	<input type="checkbox"/>	not included		
<input type="checkbox"/>	local																
<input checked="" type="checkbox"/>	regional																
<input type="checkbox"/>	national																
<input type="checkbox"/>	international																
<input type="checkbox"/>	fully included																
<input checked="" type="checkbox"/>	partially included																
<input type="checkbox"/>	not included																
Goals	<p>Please specify what are the main objectives of the organization for the Pilot Area</p> <div style="border: 1px solid black; padding: 5px;"> Gestione di attività Agricole, produzione di piante in vivaio </div>																
GOVERNANCE EXPERIENCE																	
Confidence and experience in <u>inclusive governance processes</u>	<p>Please tick one or more boxes:</p> <table border="1"> <thead> <tr> <th></th> <th style="text-align: center;">low</th> <th style="text-align: center;">medium</th> <th style="text-align: center;">high</th> </tr> </thead> <tbody> <tr> <td>the organization knows what they are</td> <td style="text-align: center;"><input type="checkbox"/></td> <td style="text-align: center;"><input checked="" type="checkbox"/></td> <td style="text-align: center;"><input type="checkbox"/></td> </tr> <tr> <td>the organization knows how they work</td> <td style="text-align: center;"><input type="checkbox"/></td> <td style="text-align: center;"><input checked="" type="checkbox"/></td> <td style="text-align: center;"><input type="checkbox"/></td> </tr> <tr> <td>the organization has previous experience</td> <td style="text-align: center;"><input type="checkbox"/></td> <td style="text-align: center;"><input checked="" type="checkbox"/></td> <td style="text-align: center;"><input type="checkbox"/></td> </tr> </tbody> </table>		low	medium	high	the organization knows what they are	<input type="checkbox"/>	<input checked="" type="checkbox"/>	<input type="checkbox"/>	the organization knows how they work	<input type="checkbox"/>	<input checked="" type="checkbox"/>	<input type="checkbox"/>	the organization has previous experience	<input type="checkbox"/>	<input checked="" type="checkbox"/>	<input type="checkbox"/>
	low	medium	high														
the organization knows what they are	<input type="checkbox"/>	<input checked="" type="checkbox"/>	<input type="checkbox"/>														
the organization knows how they work	<input type="checkbox"/>	<input checked="" type="checkbox"/>	<input type="checkbox"/>														
the organization has previous experience	<input type="checkbox"/>	<input checked="" type="checkbox"/>	<input type="checkbox"/>														
<u>Confidence and experience in Territorial Contract processes</u>	<p>Please tick one or more boxes:</p> <table border="1"> <thead> <tr> <th></th> <th style="text-align: center;">low</th> <th style="text-align: center;">medium</th> <th style="text-align: center;">high</th> </tr> </thead> <tbody> <tr> <td></td> <td style="text-align: center;"><input type="checkbox"/></td> <td style="text-align: center;"><input type="checkbox"/></td> <td style="text-align: center;"><input type="checkbox"/></td> </tr> </tbody> </table>		low	medium	high		<input type="checkbox"/>	<input type="checkbox"/>	<input type="checkbox"/>								
	low	medium	high														
	<input type="checkbox"/>	<input type="checkbox"/>	<input type="checkbox"/>														



Centro Ricerche Agronomiche ed Ambientali



UNIVERSITA' DI CAMERINO



LIFE20 CCA/IT/001752 – Life + A_GreeNet
 The Life+A_GreeNet has received funding from the
 Life Programme of the European Union



	the organization knows what they are	<input type="checkbox"/>	<input checked="" type="checkbox"/>	<input type="checkbox"/>
	the organization knows how they work	<input type="checkbox"/>	<input checked="" type="checkbox"/>	<input type="checkbox"/>
	the organization has previous experience	<input type="checkbox"/>	<input checked="" type="checkbox"/>	<input type="checkbox"/>

RELATIONSHIP WITH THE DECISION MAKING PROCESS OF THE CONTRACT OF FORESTRY

Interest	What aspects of the Pilot Area management are of <u>interest</u> for the organization <input type="text" value="Gestione e recupero delle aree Verdi, interventi dimostrativi; piani di gestione e rapporto di collaborazione tra enti"/>						
Contribution	Which contribution the organization can add to the Pilot Area management process: <input type="text" value="conoscenze sul verde e sulla produzione e manutenzione del verde"/>						
Engagement	In the Contract of Forestry <u>engagement</u> process the organization wants to: <table border="1" style="margin-left: 20px;"> <tr> <td><input type="checkbox"/></td> <td>be informed</td> </tr> <tr> <td><input checked="" type="checkbox"/></td> <td>be consulted</td> </tr> <tr> <td><input type="checkbox"/></td> <td>be actively involved</td> </tr> </table>	<input type="checkbox"/>	be informed	<input checked="" type="checkbox"/>	be consulted	<input type="checkbox"/>	be actively involved
<input type="checkbox"/>	be informed						
<input checked="" type="checkbox"/>	be consulted						
<input type="checkbox"/>	be actively involved						
Influence	In the Contract of Forestry process the <u>influence</u> of the organization can be: <table border="1" style="margin-left: 20px;"> <tr> <td><input type="checkbox"/></td> <td>high</td> </tr> <tr> <td><input checked="" type="checkbox"/></td> <td>medium</td> </tr> <tr> <td><input type="checkbox"/></td> <td>low</td> </tr> </table>	<input type="checkbox"/>	high	<input checked="" type="checkbox"/>	medium	<input type="checkbox"/>	low
<input type="checkbox"/>	high						
<input checked="" type="checkbox"/>	medium						
<input type="checkbox"/>	low						

CONTACT PERSON (*)

name and surname	<input type="text"/>
role within organization	<input type="text"/>
mandate to represent	<input type="text"/>



Centro Ricerche
Agronomiche ed
Ambientali



UNIVERSITA'
DI CAMERINO



LIFE20 CCA/IT/001752 – Life + A_GreeNet

The Life+A_GreeNet has received funding from the Life Programme of the European Union

	yes		no	
e-mail	info@nicolabruttivivai.it			
phone number	0735 736084			



Centro Ricerche Agronomiche ed Ambientali



UNIVERSITA' DI CAMERINO



LIFE20 CCA/IT/001752 – Life + A_GreeNet
 The Life+A_GreeNet has received funding from the Life Programme of the European Union

STAKEHOLDER DESCRIPTION																					
Organization name	CORSETTI GIARDINIERE (MORROVALLE)																				
Website	http://www.vivaicorsetti.it																				
Type of stakeholder	<table border="1"> <tr> <td><input type="checkbox"/></td> <td>Public body / authority</td> </tr> <tr> <td><input type="checkbox"/></td> <td>Business Support Organization (i.e. chamber of commerce, etc.)</td> </tr> <tr> <td><input checked="" type="checkbox"/></td> <td>Private profit (i.e. SME)</td> </tr> <tr> <td><input type="checkbox"/></td> <td>Private no profit (i.e. NGO)</td> </tr> <tr> <td><input type="checkbox"/></td> <td>Training centre (i.e. school)</td> </tr> <tr> <td><input type="checkbox"/></td> <td>Research centre (i.e. university)</td> </tr> <tr> <td><input type="checkbox"/></td> <td>Other, please specify:</td> </tr> </table>	<input type="checkbox"/>	Public body / authority	<input type="checkbox"/>	Business Support Organization (i.e. chamber of commerce, etc.)	<input checked="" type="checkbox"/>	Private profit (i.e. SME)	<input type="checkbox"/>	Private no profit (i.e. NGO)	<input type="checkbox"/>	Training centre (i.e. school)	<input type="checkbox"/>	Research centre (i.e. university)	<input type="checkbox"/>	Other, please specify:						
<input type="checkbox"/>	Public body / authority																				
<input type="checkbox"/>	Business Support Organization (i.e. chamber of commerce, etc.)																				
<input checked="" type="checkbox"/>	Private profit (i.e. SME)																				
<input type="checkbox"/>	Private no profit (i.e. NGO)																				
<input type="checkbox"/>	Training centre (i.e. school)																				
<input type="checkbox"/>	Research centre (i.e. university)																				
<input type="checkbox"/>	Other, please specify:																				
Field of activity	<table border="1"> <tr> <td><input checked="" type="checkbox"/></td> <td>Agriculture</td> <td><input type="checkbox"/></td> <td>Local development</td> </tr> <tr> <td><input type="checkbox"/></td> <td>Fisheries</td> <td><input checked="" type="checkbox"/></td> <td>Greenery management</td> </tr> <tr> <td><input type="checkbox"/></td> <td>Tourism</td> <td><input type="checkbox"/></td> <td>Costruction</td> </tr> <tr> <td><input type="checkbox"/></td> <td>Energy</td> <td><input type="checkbox"/></td> <td>Culture</td> </tr> <tr> <td><input checked="" type="checkbox"/></td> <td>Biodiversity</td> <td><input type="checkbox"/></td> <td>Other, please specify:</td> </tr> </table>	<input checked="" type="checkbox"/>	Agriculture	<input type="checkbox"/>	Local development	<input type="checkbox"/>	Fisheries	<input checked="" type="checkbox"/>	Greenery management	<input type="checkbox"/>	Tourism	<input type="checkbox"/>	Costruction	<input type="checkbox"/>	Energy	<input type="checkbox"/>	Culture	<input checked="" type="checkbox"/>	Biodiversity	<input type="checkbox"/>	Other, please specify:
<input checked="" type="checkbox"/>	Agriculture	<input type="checkbox"/>	Local development																		
<input type="checkbox"/>	Fisheries	<input checked="" type="checkbox"/>	Greenery management																		
<input type="checkbox"/>	Tourism	<input type="checkbox"/>	Costruction																		
<input type="checkbox"/>	Energy	<input type="checkbox"/>	Culture																		
<input checked="" type="checkbox"/>	Biodiversity	<input type="checkbox"/>	Other, please specify:																		
Type of Activity	<p>The main activities and goals of the stakeholder are in conflict or concordant with the process of landscape conservation purposes:</p> <table border="1"> <tr> <td></td> <td>yes</td> <td>no</td> </tr> <tr> <td>In conflict</td> <td></td> <td><input checked="" type="checkbox"/></td> </tr> </table>		yes	no	In conflict		<input checked="" type="checkbox"/>														
	yes	no																			
In conflict		<input checked="" type="checkbox"/>																			



Centro Ricerche Agronomiche ed Ambientali



UNIVERSITA' DI CAMERINO



LIFE20 CCA/IT/001752 – Life + A_GreeNet
 The Life+A_GreeNet has received funding from the
 Life Programme of the European Union

	Concordant	X																		
Area of activity	The Stakeholder acts at <table border="1"> <tr> <td><input type="checkbox"/></td> <td>local</td> </tr> <tr> <td><input checked="" type="checkbox"/></td> <td>regional</td> </tr> <tr> <td><input type="checkbox"/></td> <td>national</td> </tr> <tr> <td><input type="checkbox"/></td> <td>international</td> </tr> </table> scale The Pilot Area is <table border="1"> <tr> <td><input type="checkbox"/></td> <td>fully included</td> </tr> <tr> <td><input checked="" type="checkbox"/></td> <td>partially included</td> </tr> <tr> <td><input type="checkbox"/></td> <td>not included</td> </tr> </table> in the stakeholder reference area (i.e. administrative borders)				<input type="checkbox"/>	local	<input checked="" type="checkbox"/>	regional	<input type="checkbox"/>	national	<input type="checkbox"/>	international	<input type="checkbox"/>	fully included	<input checked="" type="checkbox"/>	partially included	<input type="checkbox"/>	not included		
<input type="checkbox"/>	local																			
<input checked="" type="checkbox"/>	regional																			
<input type="checkbox"/>	national																			
<input type="checkbox"/>	international																			
<input type="checkbox"/>	fully included																			
<input checked="" type="checkbox"/>	partially included																			
<input type="checkbox"/>	not included																			
Goals	Please specify what are the main objectives of the organization for the Pilot Area <table border="1"> <tr> <td>Gestione di attività Agricole</td> </tr> </table>				Gestione di attività Agricole															
Gestione di attività Agricole																				
GOVERNANCE EXPERIENCE																				
Confidence and experience in <u>inclusive governance processes</u>	Please tick one or more boxes: <table border="1"> <thead> <tr> <th></th> <th>low</th> <th>medium</th> <th>high</th> </tr> </thead> <tbody> <tr> <td>the organization knows what they are</td> <td></td> <td>X</td> <td></td> </tr> <tr> <td>the organization knows how they work</td> <td></td> <td>X</td> <td></td> </tr> <tr> <td>the organization has previous experience</td> <td></td> <td>X</td> <td></td> </tr> </tbody> </table>					low	medium	high	the organization knows what they are		X		the organization knows how they work		X		the organization has previous experience		X	
	low	medium	high																	
the organization knows what they are		X																		
the organization knows how they work		X																		
the organization has previous experience		X																		
Confidence and experience in <u>Territorial Contract</u>	Please tick one or more boxes:																			



Centro Ricerche
Agronomiche ed
Ambientali



UNIVERSITA'
DI CAMERINO



LIFE20 CCA/IT/001752 – Life + A_GreeNet
 The Life+A_GreeNet has received funding from the
 Life Programme of the European Union

		low	medium	high
<u>processes</u>				
	the organization knows what they are		x	
	the organization knows how they work		x	
	the organization has previous experience		x	
RELATIONSHIP WITH THE DECISION MAKING PROCESS OF THE CONTRACT OF FORESTRY				
Interest	What aspects of the Pilot Area management are of <u>interest</u> for the organization			
	Gestione e recupero delle aree Verdi, interventi dimostrativi; piani di gestione e rapporto di collaborazione tra enti			
Contribution	Which contribution the organization can add to the Pilot Area management process:			
	conoscenze sul verde, sulla produzione e manutenzione del verde			
Engagement	In the Contract of Forestry <u>engagement</u> process the organization wants to:			
	<input type="checkbox"/>	be informed		
	<input checked="" type="checkbox"/>	be consulted		
	<input type="checkbox"/>	be actively involved		
Influence	In the Contract of Forestry process the <u>influence</u> of the organization can be:			
	<input type="checkbox"/>	high		
	<input checked="" type="checkbox"/>	medium		
	<input type="checkbox"/>	low		
CONTACT PERSON (*)				
name and surname				
role within organization				



Centro Ricerche
Agronomiche ed
Ambientali



UNIVERSITA'
DI CAMERINO



LIFE20 CCA/IT/001752 – Life + A_GreeNet
 The Life+A_GreeNet has received funding from the
 Life Programme of the European Union



mandate to represent	yes <input type="checkbox"/> no <input type="checkbox"/>
e-mail	
phone number	3476491811



Centro Ricerche
Agronomiche ed
Ambientali



UNIVERSITA'
DI CAMERINO



LIFE20 CCA/IT/001752 – Life + A_GreeNet
 The Life+A_GreeNet has received funding from the Life Programme of the European Union

STAKEHOLDER DESCRIPTION																					
Organization name	VIVAI DE LAURENTIS																				
Website	https://www.vivaidelaurentiis.com																				
Type of stakeholder	<table border="1"> <tr> <td><input type="checkbox"/></td> <td>Public body / authority</td> </tr> <tr> <td><input type="checkbox"/></td> <td>Business Support Organization (i.e. chamber of commerce, etc.)</td> </tr> <tr> <td><input checked="" type="checkbox"/></td> <td>Private profit (i.e. SME)</td> </tr> <tr> <td><input type="checkbox"/></td> <td>Private no profit (i.e. NGO)</td> </tr> <tr> <td><input type="checkbox"/></td> <td>Training centre (i.e. school)</td> </tr> <tr> <td><input type="checkbox"/></td> <td>Research centre (i.e. university)</td> </tr> <tr> <td><input type="checkbox"/></td> <td>Other, please specify:</td> </tr> </table>	<input type="checkbox"/>	Public body / authority	<input type="checkbox"/>	Business Support Organization (i.e. chamber of commerce, etc.)	<input checked="" type="checkbox"/>	Private profit (i.e. SME)	<input type="checkbox"/>	Private no profit (i.e. NGO)	<input type="checkbox"/>	Training centre (i.e. school)	<input type="checkbox"/>	Research centre (i.e. university)	<input type="checkbox"/>	Other, please specify:						
<input type="checkbox"/>	Public body / authority																				
<input type="checkbox"/>	Business Support Organization (i.e. chamber of commerce, etc.)																				
<input checked="" type="checkbox"/>	Private profit (i.e. SME)																				
<input type="checkbox"/>	Private no profit (i.e. NGO)																				
<input type="checkbox"/>	Training centre (i.e. school)																				
<input type="checkbox"/>	Research centre (i.e. university)																				
<input type="checkbox"/>	Other, please specify:																				
Field of activity	<table border="1"> <tr> <td><input checked="" type="checkbox"/></td> <td>Agriculture</td> <td><input type="checkbox"/></td> <td>Local development</td> </tr> <tr> <td><input type="checkbox"/></td> <td>Fisheries</td> <td><input checked="" type="checkbox"/></td> <td>Greenery management</td> </tr> <tr> <td><input type="checkbox"/></td> <td>Tourism</td> <td><input type="checkbox"/></td> <td>Costruction</td> </tr> <tr> <td><input type="checkbox"/></td> <td>Energy</td> <td><input type="checkbox"/></td> <td>Culture</td> </tr> <tr> <td><input checked="" type="checkbox"/></td> <td>Biodiversity</td> <td><input type="checkbox"/></td> <td>Other, please specify:</td> </tr> </table>	<input checked="" type="checkbox"/>	Agriculture	<input type="checkbox"/>	Local development	<input type="checkbox"/>	Fisheries	<input checked="" type="checkbox"/>	Greenery management	<input type="checkbox"/>	Tourism	<input type="checkbox"/>	Costruction	<input type="checkbox"/>	Energy	<input type="checkbox"/>	Culture	<input checked="" type="checkbox"/>	Biodiversity	<input type="checkbox"/>	Other, please specify:
<input checked="" type="checkbox"/>	Agriculture	<input type="checkbox"/>	Local development																		
<input type="checkbox"/>	Fisheries	<input checked="" type="checkbox"/>	Greenery management																		
<input type="checkbox"/>	Tourism	<input type="checkbox"/>	Costruction																		
<input type="checkbox"/>	Energy	<input type="checkbox"/>	Culture																		
<input checked="" type="checkbox"/>	Biodiversity	<input type="checkbox"/>	Other, please specify:																		
Type of Activity	<p>The main activities and goals of the stakeholder are in conflict or concordant with the process of landscape conservation purposes:</p> <table border="1"> <tr> <td></td> <td>yes</td> <td>no</td> </tr> <tr> <td>In conflict</td> <td></td> <td><input checked="" type="checkbox"/></td> </tr> </table>		yes	no	In conflict		<input checked="" type="checkbox"/>														
	yes	no																			
In conflict		<input checked="" type="checkbox"/>																			



Centro Ricerche Agronomiche ed Ambientali



UNIVERSITA' DI CAMERINO



LIFE20 CCA/IT/001752 – Life + A_GreeNet
 The Life+A_GreeNet has received funding from the
 Life Programme of the European Union



	Concordant	X																		
Area of activity	The Stakeholder acts at <table border="1"> <tr> <td><input type="checkbox"/></td> <td>local</td> </tr> <tr> <td>X</td> <td>regional</td> </tr> <tr> <td><input type="checkbox"/></td> <td>national</td> </tr> <tr> <td><input type="checkbox"/></td> <td>international</td> </tr> </table> scale The Pilot Area is <table border="1"> <tr> <td><input type="checkbox"/></td> <td>fully included</td> </tr> <tr> <td>X</td> <td>partially included</td> </tr> <tr> <td><input type="checkbox"/></td> <td>not included</td> </tr> </table> in the stakeholder reference area (i.e. administrative borders)				<input type="checkbox"/>	local	X	regional	<input type="checkbox"/>	national	<input type="checkbox"/>	international	<input type="checkbox"/>	fully included	X	partially included	<input type="checkbox"/>	not included		
<input type="checkbox"/>	local																			
X	regional																			
<input type="checkbox"/>	national																			
<input type="checkbox"/>	international																			
<input type="checkbox"/>	fully included																			
X	partially included																			
<input type="checkbox"/>	not included																			
Goals	Please specify what are the main objectives of the organization for the Pilot Area <table border="1"> <tr> <td>Gestione di attività Agricole, produzione di piante in vivaio</td> </tr> </table>				Gestione di attività Agricole, produzione di piante in vivaio															
Gestione di attività Agricole, produzione di piante in vivaio																				
GOVERNANCE EXPERIENCE																				
Confidence and experience in <u>inclusive governance processes</u>	Please tick one or more boxes: <table border="1"> <thead> <tr> <th></th> <th>low</th> <th>medium</th> <th>high</th> </tr> </thead> <tbody> <tr> <td>the organization knows what they are</td> <td></td> <td>X</td> <td></td> </tr> <tr> <td>the organization knows how they work</td> <td></td> <td>X</td> <td></td> </tr> <tr> <td>the organization has previous experience</td> <td></td> <td>X</td> <td></td> </tr> </tbody> </table>					low	medium	high	the organization knows what they are		X		the organization knows how they work		X		the organization has previous experience		X	
	low	medium	high																	
the organization knows what they are		X																		
the organization knows how they work		X																		
the organization has previous experience		X																		
Confidence and experience in <u>Territorial Contract</u>	Please tick one or more boxes:																			



Centro Ricerche
Agronomiche ed
Ambientali



UNIVERSITA'
DI CAMERINO



LIFE20 CCA/IT/001752 – Life + A_GreeNet
 The Life+A_GreeNet has received funding from the Life Programme of the European Union

<u>processes</u>	low	medium	high
the organization knows what they are	<input type="checkbox"/>	x	<input type="checkbox"/>
the organization knows how they work	<input type="checkbox"/>	x	<input type="checkbox"/>
the organization has previous experience	<input type="checkbox"/>	x	<input type="checkbox"/>
RELATIONSHIP WITH THE DECISION MAKING PROCESS OF THE CONTRACT OF FORESTRY			
Interest	What aspects of the Pilot Area management are of <u>interest</u> for the organization		
	Gestione e recupero delle aree Verdi, interventi dimostrativi; piani di gestione e rapporto di collaborazione tra enti		
Contribution	Which contribution the organization can add to the Pilot Area management process:		
	conoscenze sul verde e sulla produzione e manutenzione del verde		
Engagement	In the Contract of Forestry <u>engagement</u> process the organization wants to:		
	<input type="checkbox"/>	be informed	
	x	be consulted	
	<input type="checkbox"/>	be actively involved	
Influence	In the Contract of Forestry process the <u>influence</u> of the organization can be:		
	<input type="checkbox"/>	high	
	x	medium	
	<input type="checkbox"/>	low	
CONTACT PERSON (*)			
name and surname			
role within organization			



Centro Ricerche Agronomiche ed Ambientali



UNIVERSITA' DI CAMERINO



LIFE20 CCA/IT/001752 – Life + A_GreeNet

The Life+A_GreeNet has received funding from the Life Programme of the European Union



mandate to represent	yes <input type="checkbox"/> no <input type="checkbox"/>
e-mail	info@vivaidelaurentiis.com
phone number	388 4710818 0872 982326



Centro Ricerche Agronomiche ed Ambientali



UNIVERSITA' DI CAMERINO



LIFE20 CCA/IT/001752 – Life + A_GreeNet
 The Life+A_GreeNet has received funding from the Life Programme of the European Union

STAKEHOLDER DESCRIPTION																					
Organization name	DEL GATTO GIARIDNI																				
Website																					
Type of stakeholder	<table border="1"> <tr><td><input type="checkbox"/></td><td>Public body / authority</td></tr> <tr><td><input type="checkbox"/></td><td>Business Support Organization (i.e. chamber of commerce, etc.)</td></tr> <tr><td><input checked="" type="checkbox"/></td><td>Private profit (i.e. SME)</td></tr> <tr><td><input type="checkbox"/></td><td>Private no profit (i.e. NGO)</td></tr> <tr><td><input type="checkbox"/></td><td>Training centre (i.e. school)</td></tr> <tr><td><input type="checkbox"/></td><td>Research centre (i.e. university)</td></tr> <tr><td><input type="checkbox"/></td><td>Other, please specify:</td></tr> </table>	<input type="checkbox"/>	Public body / authority	<input type="checkbox"/>	Business Support Organization (i.e. chamber of commerce, etc.)	<input checked="" type="checkbox"/>	Private profit (i.e. SME)	<input type="checkbox"/>	Private no profit (i.e. NGO)	<input type="checkbox"/>	Training centre (i.e. school)	<input type="checkbox"/>	Research centre (i.e. university)	<input type="checkbox"/>	Other, please specify:						
<input type="checkbox"/>	Public body / authority																				
<input type="checkbox"/>	Business Support Organization (i.e. chamber of commerce, etc.)																				
<input checked="" type="checkbox"/>	Private profit (i.e. SME)																				
<input type="checkbox"/>	Private no profit (i.e. NGO)																				
<input type="checkbox"/>	Training centre (i.e. school)																				
<input type="checkbox"/>	Research centre (i.e. university)																				
<input type="checkbox"/>	Other, please specify:																				
Field of activity	<table border="1"> <tr> <td><input checked="" type="checkbox"/></td> <td>Agriculture</td> <td><input type="checkbox"/></td> <td>Local development</td> </tr> <tr> <td><input type="checkbox"/></td> <td>Fisheries</td> <td><input checked="" type="checkbox"/></td> <td>Greenery management</td> </tr> <tr> <td><input type="checkbox"/></td> <td>Tourism</td> <td><input type="checkbox"/></td> <td>Costruction</td> </tr> <tr> <td><input type="checkbox"/></td> <td>Energy</td> <td><input type="checkbox"/></td> <td>Culture</td> </tr> <tr> <td><input checked="" type="checkbox"/></td> <td>Biodiversity</td> <td><input type="checkbox"/></td> <td>Other, please specify:</td> </tr> </table>	<input checked="" type="checkbox"/>	Agriculture	<input type="checkbox"/>	Local development	<input type="checkbox"/>	Fisheries	<input checked="" type="checkbox"/>	Greenery management	<input type="checkbox"/>	Tourism	<input type="checkbox"/>	Costruction	<input type="checkbox"/>	Energy	<input type="checkbox"/>	Culture	<input checked="" type="checkbox"/>	Biodiversity	<input type="checkbox"/>	Other, please specify:
<input checked="" type="checkbox"/>	Agriculture	<input type="checkbox"/>	Local development																		
<input type="checkbox"/>	Fisheries	<input checked="" type="checkbox"/>	Greenery management																		
<input type="checkbox"/>	Tourism	<input type="checkbox"/>	Costruction																		
<input type="checkbox"/>	Energy	<input type="checkbox"/>	Culture																		
<input checked="" type="checkbox"/>	Biodiversity	<input type="checkbox"/>	Other, please specify:																		
Type of Activity	<p>The main activities and goals of the stakeholder are in conflict or concordant with the process of landscape conservation purposes:</p> <table border="1"> <tr> <td></td> <td>yes</td> <td>no</td> </tr> <tr> <td>In conflict</td> <td></td> <td>X</td> </tr> <tr> <td>Concordant</td> <td>X</td> <td></td> </tr> </table>		yes	no	In conflict		X	Concordant	X												
	yes	no																			
In conflict		X																			
Concordant	X																				



Centro Ricerche Agronomiche ed Ambientali



UNIVERSITA' DI CAMERINO



LIFE20 CCA/IT/001752 – Life + A_GreeNet
 The Life+A_GreeNet has received funding from the Life Programme of the European Union

Area of activity	<p>The Stakeholder acts at</p> <table border="1"> <tr> <td><input type="checkbox"/></td> <td>local</td> </tr> <tr> <td><input checked="" type="checkbox"/></td> <td>regional</td> </tr> <tr> <td><input type="checkbox"/></td> <td>national</td> </tr> <tr> <td><input type="checkbox"/></td> <td>international</td> </tr> </table> <p>scale</p> <p>The Pilot Area is</p> <table border="1"> <tr> <td><input type="checkbox"/></td> <td>fully included</td> </tr> <tr> <td><input checked="" type="checkbox"/></td> <td>partially included</td> </tr> <tr> <td><input type="checkbox"/></td> <td>not included</td> </tr> </table> <p>in the stakeholder reference area (i.e. administrative borders)</p>	<input type="checkbox"/>	local	<input checked="" type="checkbox"/>	regional	<input type="checkbox"/>	national	<input type="checkbox"/>	international	<input type="checkbox"/>	fully included	<input checked="" type="checkbox"/>	partially included	<input type="checkbox"/>	not included		
<input type="checkbox"/>	local																
<input checked="" type="checkbox"/>	regional																
<input type="checkbox"/>	national																
<input type="checkbox"/>	international																
<input type="checkbox"/>	fully included																
<input checked="" type="checkbox"/>	partially included																
<input type="checkbox"/>	not included																
Goals	<p>Please specify what are the main objectives of the organization for the Pilot Area</p> <table border="1"> <tr> <td>Gestione di attività Agricole</td> </tr> </table>	Gestione di attività Agricole															
Gestione di attività Agricole																	
GOVERNANCE EXPERIENCE																	
Confidence and experience in <u>inclusive governance processes</u>	<p>Please tick one or more boxes:</p> <table border="1"> <thead> <tr> <th></th> <th>low</th> <th>medium</th> <th>high</th> </tr> </thead> <tbody> <tr> <td>the organization knows what they are</td> <td><input type="checkbox"/></td> <td><input checked="" type="checkbox"/></td> <td><input type="checkbox"/></td> </tr> <tr> <td>the organization knows how they work</td> <td><input type="checkbox"/></td> <td><input checked="" type="checkbox"/></td> <td><input type="checkbox"/></td> </tr> <tr> <td>the organization has previous experience</td> <td><input type="checkbox"/></td> <td><input checked="" type="checkbox"/></td> <td><input type="checkbox"/></td> </tr> </tbody> </table>		low	medium	high	the organization knows what they are	<input type="checkbox"/>	<input checked="" type="checkbox"/>	<input type="checkbox"/>	the organization knows how they work	<input type="checkbox"/>	<input checked="" type="checkbox"/>	<input type="checkbox"/>	the organization has previous experience	<input type="checkbox"/>	<input checked="" type="checkbox"/>	<input type="checkbox"/>
	low	medium	high														
the organization knows what they are	<input type="checkbox"/>	<input checked="" type="checkbox"/>	<input type="checkbox"/>														
the organization knows how they work	<input type="checkbox"/>	<input checked="" type="checkbox"/>	<input type="checkbox"/>														
the organization has previous experience	<input type="checkbox"/>	<input checked="" type="checkbox"/>	<input type="checkbox"/>														
Confidence and experience in <u>Territorial Contract processes</u>	<p>Please tick one or more boxes:</p> <table border="1"> <thead> <tr> <th></th> <th>low</th> <th>medium</th> <th>high</th> </tr> </thead> <tbody> <tr> <td></td> <td><input type="checkbox"/></td> <td><input type="checkbox"/></td> <td><input type="checkbox"/></td> </tr> </tbody> </table>		low	medium	high		<input type="checkbox"/>	<input type="checkbox"/>	<input type="checkbox"/>								
	low	medium	high														
	<input type="checkbox"/>	<input type="checkbox"/>	<input type="checkbox"/>														



Centro Ricerche Agronomiche ed Ambientali



UNIVERSITA' DI CAMERINO



LIFE20 CCA/IT/001752 – Life + A_GreeNet
 The Life+A_GreeNet has received funding from the Life Programme of the European Union

	the organization knows what they are	<input type="checkbox"/>	<input checked="" type="checkbox"/>	<input type="checkbox"/>						
	the organization knows how they work	<input type="checkbox"/>	<input checked="" type="checkbox"/>	<input type="checkbox"/>						
	the organization has previous experience	<input type="checkbox"/>	<input checked="" type="checkbox"/>	<input type="checkbox"/>						
RELATIONSHIP WITH THE DECISION MAKING PROCESS OF THE CONTRACT OF FORESTRY										
Interest	What aspects of the Pilot Area management are of <u>interest</u> for the organization <div style="border: 1px solid black; padding: 5px; margin-top: 5px;"> Gestione e recupero delle aree Verdi, interventi dimostrativi; piani di gestione e rapporto di collaborazione tra enti </div>									
Contribution	Which contribution the organization can add to the Pilot Area management process: <div style="border: 1px solid black; padding: 5px; margin-top: 5px;"> conoscenze sul verde, sulla produzione e manutenzione del verde </div>									
Engagement	In the Contract of Forestry <u>engagement</u> process the organization wants to: <table border="1" style="margin-top: 10px; width: 100%;"> <tr> <td style="width: 50px;"><input type="checkbox"/></td> <td>be informed</td> </tr> <tr> <td><input checked="" type="checkbox"/></td> <td>be consulted</td> </tr> <tr> <td><input type="checkbox"/></td> <td>be actively involved</td> </tr> </table>				<input type="checkbox"/>	be informed	<input checked="" type="checkbox"/>	be consulted	<input type="checkbox"/>	be actively involved
<input type="checkbox"/>	be informed									
<input checked="" type="checkbox"/>	be consulted									
<input type="checkbox"/>	be actively involved									
Influence	In the Contract of Forestry process the <u>influence</u> of the organization can be: <table border="1" style="margin-top: 10px; width: 100%;"> <tr> <td style="width: 50px;"><input type="checkbox"/></td> <td>high</td> </tr> <tr> <td><input checked="" type="checkbox"/></td> <td>medium</td> </tr> <tr> <td><input type="checkbox"/></td> <td>low</td> </tr> </table>				<input type="checkbox"/>	high	<input checked="" type="checkbox"/>	medium	<input type="checkbox"/>	low
<input type="checkbox"/>	high									
<input checked="" type="checkbox"/>	medium									
<input type="checkbox"/>	low									
CONTACT PERSON (*)										
name and surname	Dennis Del Gatto									
role within organization	Responsabile									



Centro Ricerche Agronomiche ed Ambientali



UNIVERSITA' DI CAMERINO



LIFE20 CCA/IT/001752 – Life + A_GreeNet
 The Life+A_GreeNet has received funding from the
 Life Programme of the European Union



mandate to represent	yes <input type="checkbox"/> no <input type="checkbox"/>
e-mail	
phone number	334 5988446



Centro Ricerche
Agronomiche ed
Ambientali



UNIVERSITA'
DI CAMERINO



LIFE20 CCA/IT/001752 – Life + A_GreeNet
 The Life+A_GreeNet has received funding from the Life Programme of the European Union

STAKEHOLDER DESCRIPTION																					
Organization name	LA FIORITA																				
Website	https://gardenlafiorita.it/																				
Type of stakeholder	<table border="1"> <tr><td><input type="checkbox"/></td><td>Public body / authority</td></tr> <tr><td><input type="checkbox"/></td><td>Business Support Organization (i.e. chamber of commerce, etc.)</td></tr> <tr><td><input checked="" type="checkbox"/></td><td>Private profit (i.e. SME)</td></tr> <tr><td><input type="checkbox"/></td><td>Private no profit (i.e. NGO)</td></tr> <tr><td><input type="checkbox"/></td><td>Training centre (i.e. school)</td></tr> <tr><td><input type="checkbox"/></td><td>Research centre (i.e. university)</td></tr> <tr><td><input type="checkbox"/></td><td>Other, please specify:</td></tr> </table>	<input type="checkbox"/>	Public body / authority	<input type="checkbox"/>	Business Support Organization (i.e. chamber of commerce, etc.)	<input checked="" type="checkbox"/>	Private profit (i.e. SME)	<input type="checkbox"/>	Private no profit (i.e. NGO)	<input type="checkbox"/>	Training centre (i.e. school)	<input type="checkbox"/>	Research centre (i.e. university)	<input type="checkbox"/>	Other, please specify:						
<input type="checkbox"/>	Public body / authority																				
<input type="checkbox"/>	Business Support Organization (i.e. chamber of commerce, etc.)																				
<input checked="" type="checkbox"/>	Private profit (i.e. SME)																				
<input type="checkbox"/>	Private no profit (i.e. NGO)																				
<input type="checkbox"/>	Training centre (i.e. school)																				
<input type="checkbox"/>	Research centre (i.e. university)																				
<input type="checkbox"/>	Other, please specify:																				
Field of activity	<table border="1"> <tr> <td><input checked="" type="checkbox"/></td> <td>Agriculture</td> <td><input type="checkbox"/></td> <td>Local development</td> </tr> <tr> <td><input type="checkbox"/></td> <td>Fisheries</td> <td><input checked="" type="checkbox"/></td> <td>Greenery management</td> </tr> <tr> <td><input type="checkbox"/></td> <td>Tourism</td> <td><input type="checkbox"/></td> <td>Costruction</td> </tr> <tr> <td><input type="checkbox"/></td> <td>Energy</td> <td><input type="checkbox"/></td> <td>Culture</td> </tr> <tr> <td><input checked="" type="checkbox"/></td> <td>Biodiversity</td> <td><input type="checkbox"/></td> <td>Other, please specify:</td> </tr> </table>	<input checked="" type="checkbox"/>	Agriculture	<input type="checkbox"/>	Local development	<input type="checkbox"/>	Fisheries	<input checked="" type="checkbox"/>	Greenery management	<input type="checkbox"/>	Tourism	<input type="checkbox"/>	Costruction	<input type="checkbox"/>	Energy	<input type="checkbox"/>	Culture	<input checked="" type="checkbox"/>	Biodiversity	<input type="checkbox"/>	Other, please specify:
<input checked="" type="checkbox"/>	Agriculture	<input type="checkbox"/>	Local development																		
<input type="checkbox"/>	Fisheries	<input checked="" type="checkbox"/>	Greenery management																		
<input type="checkbox"/>	Tourism	<input type="checkbox"/>	Costruction																		
<input type="checkbox"/>	Energy	<input type="checkbox"/>	Culture																		
<input checked="" type="checkbox"/>	Biodiversity	<input type="checkbox"/>	Other, please specify:																		
Type of Activity	<p>The main activities and goals of the stakeholder are in conflict or concordant with the process of landscape conservation purposes:</p> <table border="1"> <tr> <td></td> <td>yes</td> <td>no</td> </tr> <tr> <td>In conflict</td> <td></td> <td><input checked="" type="checkbox"/></td> </tr> </table>		yes	no	In conflict		<input checked="" type="checkbox"/>														
	yes	no																			
In conflict		<input checked="" type="checkbox"/>																			



Centro Ricerche Agronomiche ed Ambientali



UNIVERSITA' DI CAMERINO



LIFE20 CCA/IT/001752 – Life + A_GreeNet
 The Life+A_GreeNet has received funding from the
 Life Programme of the European Union



	Concordant	X																		
Area of activity	The Stakeholder acts at <table border="1"> <tr> <td><input type="checkbox"/></td> <td>local</td> </tr> <tr> <td><input checked="" type="checkbox"/></td> <td>regional</td> </tr> <tr> <td><input type="checkbox"/></td> <td>national</td> </tr> <tr> <td><input type="checkbox"/></td> <td>international</td> </tr> </table> scale The Pilot Area is <table border="1"> <tr> <td><input type="checkbox"/></td> <td>fully included</td> </tr> <tr> <td><input checked="" type="checkbox"/></td> <td>partially included</td> </tr> <tr> <td><input type="checkbox"/></td> <td>not included</td> </tr> </table> in the stakeholder reference area (i.e. administrative borders)				<input type="checkbox"/>	local	<input checked="" type="checkbox"/>	regional	<input type="checkbox"/>	national	<input type="checkbox"/>	international	<input type="checkbox"/>	fully included	<input checked="" type="checkbox"/>	partially included	<input type="checkbox"/>	not included		
<input type="checkbox"/>	local																			
<input checked="" type="checkbox"/>	regional																			
<input type="checkbox"/>	national																			
<input type="checkbox"/>	international																			
<input type="checkbox"/>	fully included																			
<input checked="" type="checkbox"/>	partially included																			
<input type="checkbox"/>	not included																			
Goals	Please specify what are the main objectives of the organization for the Pilot Area <table border="1"> <tr> <td>Gestione di attività Agricole, produzione di piante in vivaio</td> </tr> </table>				Gestione di attività Agricole, produzione di piante in vivaio															
Gestione di attività Agricole, produzione di piante in vivaio																				
GOVERNANCE EXPERIENCE																				
Confidence and experience in <u>inclusive governance processes</u>	Please tick one or more boxes: <table border="1"> <thead> <tr> <th></th> <th>low</th> <th>medium</th> <th>high</th> </tr> </thead> <tbody> <tr> <td>the organization knows what they are</td> <td></td> <td>X</td> <td></td> </tr> <tr> <td>the organization knows how they work</td> <td></td> <td>X</td> <td></td> </tr> <tr> <td>the organization has previous experience</td> <td></td> <td>X</td> <td></td> </tr> </tbody> </table>					low	medium	high	the organization knows what they are		X		the organization knows how they work		X		the organization has previous experience		X	
	low	medium	high																	
the organization knows what they are		X																		
the organization knows how they work		X																		
the organization has previous experience		X																		
Confidence and experience in <u>Territorial Contract</u>	Please tick one or more boxes:																			



Centro Ricerche
Agronomiche ed
Ambientali



UNIVERSITA'
DI CAMERINO



LIFE20 CCA/IT/001752 – Life + A_GreeNet
 The Life+A_GreeNet has received funding from the Life Programme of the European Union



		low	medium	high
<u>processes</u>				
	the organization knows what they are		x	
	the organization knows how they work		x	
	the organization has previous experience		x	
RELATIONSHIP WITH THE DECISION MAKING PROCESS OF THE CONTRACT OF FORESTRY				
Interest	What aspects of the Pilot Area management are of <u>interest</u> for the organization			
	Gestione e recupero delle aree Verdi, interventi dimostrativi; piani di gestione e rapporto di collaborazione tra enti			
Contribution	Which contribution the organization can add to the Pilot Area management process:			
	conoscenze sul verde e sulla produzione e manutenzione del verde			
Engagement	In the Contract of Forestry <u>engagement</u> process the organization wants to:			
	<input type="checkbox"/>	be informed		
	<input checked="" type="checkbox"/>	be consulted		
	<input type="checkbox"/>	be actively involved		
Influence	In the Contract of Forestry process the <u>influence</u> of the organization can be:			
	<input type="checkbox"/>	high		
	<input checked="" type="checkbox"/>	medium		
	<input type="checkbox"/>	low		
CONTACT PERSON (*)				
name and surname	GUIDO BARRA			
role within organization	Responsabile			



Centro Ricerche Agronomiche ed Ambientali



UNIVERSITA' DI CAMERINO



LIFE20 CCA/IT/001752 – Life + A_GreeNet

The Life+A_GreeNet has received funding from the Life Programme of the European Union



mandate to represent	yes <input type="checkbox"/> no <input type="checkbox"/>
e-mail	shopgardenlafiorita@gmail.com socialgardenlafiorita@gmail.com
phone number	0735 758182



Centro Ricerche Agronomiche ed Ambientali



UNIVERSITA' DI CAMERINO



LIFE20 CCA/IT/001752 – Life + A_GreeNet
 The Life+A_GreeNet has received funding from the Life Programme of the European Union

STAKEHOLDER DESCRIPTION																					
Organization name	GDG GARDEN																				
Website	https://gdg-garden.business.site/																				
Type of stakeholder	<table border="1"> <tr> <td><input type="checkbox"/></td> <td>Public body / authority</td> </tr> <tr> <td><input type="checkbox"/></td> <td>Business Support Organization (i.e. chamber of commerce, etc.)</td> </tr> <tr> <td><input checked="" type="checkbox"/></td> <td>Private profit (i.e. SME)</td> </tr> <tr> <td><input type="checkbox"/></td> <td>Private no profit (i.e. NGO)</td> </tr> <tr> <td><input type="checkbox"/></td> <td>Training centre (i.e. school)</td> </tr> <tr> <td><input type="checkbox"/></td> <td>Research centre (i.e. university)</td> </tr> <tr> <td><input type="checkbox"/></td> <td>Other, please specify:</td> </tr> </table>	<input type="checkbox"/>	Public body / authority	<input type="checkbox"/>	Business Support Organization (i.e. chamber of commerce, etc.)	<input checked="" type="checkbox"/>	Private profit (i.e. SME)	<input type="checkbox"/>	Private no profit (i.e. NGO)	<input type="checkbox"/>	Training centre (i.e. school)	<input type="checkbox"/>	Research centre (i.e. university)	<input type="checkbox"/>	Other, please specify:						
<input type="checkbox"/>	Public body / authority																				
<input type="checkbox"/>	Business Support Organization (i.e. chamber of commerce, etc.)																				
<input checked="" type="checkbox"/>	Private profit (i.e. SME)																				
<input type="checkbox"/>	Private no profit (i.e. NGO)																				
<input type="checkbox"/>	Training centre (i.e. school)																				
<input type="checkbox"/>	Research centre (i.e. university)																				
<input type="checkbox"/>	Other, please specify:																				
Field of activity	<table border="1"> <tr> <td><input checked="" type="checkbox"/></td> <td>Agriculture</td> <td><input type="checkbox"/></td> <td>Local development</td> </tr> <tr> <td><input type="checkbox"/></td> <td>Fisheries</td> <td><input checked="" type="checkbox"/></td> <td>Greenery management</td> </tr> <tr> <td><input type="checkbox"/></td> <td>Tourism</td> <td><input type="checkbox"/></td> <td>Costruction</td> </tr> <tr> <td><input type="checkbox"/></td> <td>Energy</td> <td><input type="checkbox"/></td> <td>Culture</td> </tr> <tr> <td><input checked="" type="checkbox"/></td> <td>Biodiversity</td> <td><input type="checkbox"/></td> <td>Other, please specify:</td> </tr> </table>	<input checked="" type="checkbox"/>	Agriculture	<input type="checkbox"/>	Local development	<input type="checkbox"/>	Fisheries	<input checked="" type="checkbox"/>	Greenery management	<input type="checkbox"/>	Tourism	<input type="checkbox"/>	Costruction	<input type="checkbox"/>	Energy	<input type="checkbox"/>	Culture	<input checked="" type="checkbox"/>	Biodiversity	<input type="checkbox"/>	Other, please specify:
<input checked="" type="checkbox"/>	Agriculture	<input type="checkbox"/>	Local development																		
<input type="checkbox"/>	Fisheries	<input checked="" type="checkbox"/>	Greenery management																		
<input type="checkbox"/>	Tourism	<input type="checkbox"/>	Costruction																		
<input type="checkbox"/>	Energy	<input type="checkbox"/>	Culture																		
<input checked="" type="checkbox"/>	Biodiversity	<input type="checkbox"/>	Other, please specify:																		
Type of Activity	<p>The main activities and goals of the stakeholder are in conflict or concordant with the process of landscape conservation purposes:</p> <table border="1"> <tr> <td></td> <td>yes</td> <td>no</td> </tr> <tr> <td>In conflict</td> <td></td> <td><input checked="" type="checkbox"/></td> </tr> </table>		yes	no	In conflict		<input checked="" type="checkbox"/>														
	yes	no																			
In conflict		<input checked="" type="checkbox"/>																			



Centro Ricerche Agronomiche ed Ambientali



UNIVERSITA' DI CAMERINO



LIFE20 CCA/IT/001752 – Life + A_GreeNet
 The Life+A_GreeNet has received funding from the
 Life Programme of the European Union

	Concordant	X																		
Area of activity	<p>The Stakeholder acts at</p> <table border="1"> <tr> <td><input type="checkbox"/></td> <td>local</td> </tr> <tr> <td><input checked="" type="checkbox"/></td> <td>regional</td> </tr> <tr> <td><input type="checkbox"/></td> <td>national</td> </tr> <tr> <td><input type="checkbox"/></td> <td>international</td> </tr> </table> <p>scale</p> <p>The Pilot Area is</p> <table border="1"> <tr> <td><input type="checkbox"/></td> <td>fully included</td> </tr> <tr> <td><input checked="" type="checkbox"/></td> <td>partially included</td> </tr> <tr> <td><input type="checkbox"/></td> <td>not included</td> </tr> </table> <p>in the stakeholder reference area (i.e. administrative borders)</p>				<input type="checkbox"/>	local	<input checked="" type="checkbox"/>	regional	<input type="checkbox"/>	national	<input type="checkbox"/>	international	<input type="checkbox"/>	fully included	<input checked="" type="checkbox"/>	partially included	<input type="checkbox"/>	not included		
<input type="checkbox"/>	local																			
<input checked="" type="checkbox"/>	regional																			
<input type="checkbox"/>	national																			
<input type="checkbox"/>	international																			
<input type="checkbox"/>	fully included																			
<input checked="" type="checkbox"/>	partially included																			
<input type="checkbox"/>	not included																			
Goals	<p>Please specify what are the main objectives of the organization for the Pilot Area</p> <table border="1"> <tr> <td>Gestione di attività Agricole</td> </tr> </table>				Gestione di attività Agricole															
Gestione di attività Agricole																				
GOVERNANCE EXPERIENCE																				
Confidence and experience in <u>inclusive governance processes</u>	<p>Please tick one or more boxes:</p> <table border="1"> <thead> <tr> <th></th> <th>low</th> <th>medium</th> <th>high</th> </tr> </thead> <tbody> <tr> <td>the organization knows what they are</td> <td></td> <td>X</td> <td></td> </tr> <tr> <td>the organization knows how they work</td> <td></td> <td>X</td> <td></td> </tr> <tr> <td>the organization has previous experience</td> <td></td> <td>X</td> <td></td> </tr> </tbody> </table>					low	medium	high	the organization knows what they are		X		the organization knows how they work		X		the organization has previous experience		X	
	low	medium	high																	
the organization knows what they are		X																		
the organization knows how they work		X																		
the organization has previous experience		X																		
Confidence and experience in <u>Territorial Contract</u>	<p>Please tick one or more boxes:</p>																			



Centro Ricerche
Agronomiche ed
Ambientali



UNIVERSITA'
DI CAMERINO



LIFE20 CCA/IT/001752 – Life + A_GreeNet
 The Life+A_GreeNet has received funding from the Life Programme of the European Union



<u>processes</u>	low	medium	high
the organization knows what they are	<input type="checkbox"/>	x	<input type="checkbox"/>
the organization knows how they work	<input type="checkbox"/>	x	<input type="checkbox"/>
the organization has previous experience	<input type="checkbox"/>	x	<input type="checkbox"/>
RELATIONSHIP WITH THE DECISION MAKING PROCESS OF THE CONTRACT OF FORESTRY			
Interest	What aspects of the Pilot Area management are of <u>interest</u> for the organization		
	Gestione e recupero delle aree Verdi, interventi dimostrativi; piani di gestione e rapporto di collaborazione tra enti		
Contribution	Which contribution the organization can add to the Pilot Area management process:		
	conoscenze sul verde, sulla produzione e manutenzione del verde		
Engagement	In the Contract of Forestry <u>engagement</u> process the organization wants to:		
	<input type="checkbox"/>	be informed	
	x	be consulted	
	<input type="checkbox"/>	be actively involved	
Influence	In the Contract of Forestry process the <u>influence</u> of the organization can be:		
	<input type="checkbox"/>	high	
	x	medium	
	<input type="checkbox"/>	low	
CONTACT PERSON (*)			
name and surname	Giovanni Di Giammichele		
role within organization	Responsabile		



Centro Ricerche Agronomiche ed Ambientali



UNIVERSITA' DI CAMERINO



LIFE20 CCA/IT/001752 – Life + A_GreeNet
 The Life+A_GreeNet has received funding from the
 Life Programme of the European Union



mandate to represent	yes <input type="checkbox"/> no <input type="checkbox"/>
e-mail	
phone number	340 671 5794



Centro Ricerche
Agronomiche ed
Ambientali



UNIVERSITA'
DI CAMERINO



LIFE20 CCA/IT/001752 – Life + A_GreeNet
 The Life+A_GreeNet has received funding from the Life Programme of the European Union

STAKEHOLDER DESCRIPTION																					
Organization name	PBE																				
Website	https://www.pbesrl.it/																				
Type of stakeholder	<table border="1"> <tr><td><input type="checkbox"/></td><td>Public body / authority</td></tr> <tr><td><input type="checkbox"/></td><td>Business Support Organization (i.e. chamber of commerce, etc.)</td></tr> <tr><td><input checked="" type="checkbox"/></td><td>Private profit (i.e. SME)</td></tr> <tr><td><input type="checkbox"/></td><td>Private no profit (i.e. NGO)</td></tr> <tr><td><input type="checkbox"/></td><td>Training centre (i.e. school)</td></tr> <tr><td><input type="checkbox"/></td><td>Research centre (i.e. university)</td></tr> <tr><td><input type="checkbox"/></td><td>Other, please specify:</td></tr> </table>	<input type="checkbox"/>	Public body / authority	<input type="checkbox"/>	Business Support Organization (i.e. chamber of commerce, etc.)	<input checked="" type="checkbox"/>	Private profit (i.e. SME)	<input type="checkbox"/>	Private no profit (i.e. NGO)	<input type="checkbox"/>	Training centre (i.e. school)	<input type="checkbox"/>	Research centre (i.e. university)	<input type="checkbox"/>	Other, please specify:						
<input type="checkbox"/>	Public body / authority																				
<input type="checkbox"/>	Business Support Organization (i.e. chamber of commerce, etc.)																				
<input checked="" type="checkbox"/>	Private profit (i.e. SME)																				
<input type="checkbox"/>	Private no profit (i.e. NGO)																				
<input type="checkbox"/>	Training centre (i.e. school)																				
<input type="checkbox"/>	Research centre (i.e. university)																				
<input type="checkbox"/>	Other, please specify:																				
Field of activity	<table border="1"> <tr> <td><input checked="" type="checkbox"/></td> <td>Agriculture</td> <td><input type="checkbox"/></td> <td>Local development</td> </tr> <tr> <td><input type="checkbox"/></td> <td>Fisheries</td> <td><input checked="" type="checkbox"/></td> <td>Greenery management</td> </tr> <tr> <td><input type="checkbox"/></td> <td>Tourism</td> <td><input type="checkbox"/></td> <td>Costruction</td> </tr> <tr> <td><input type="checkbox"/></td> <td>Energy</td> <td><input type="checkbox"/></td> <td>Culture</td> </tr> <tr> <td><input checked="" type="checkbox"/></td> <td>Biodiversity</td> <td><input type="checkbox"/></td> <td>Other, please specify:</td> </tr> </table>	<input checked="" type="checkbox"/>	Agriculture	<input type="checkbox"/>	Local development	<input type="checkbox"/>	Fisheries	<input checked="" type="checkbox"/>	Greenery management	<input type="checkbox"/>	Tourism	<input type="checkbox"/>	Costruction	<input type="checkbox"/>	Energy	<input type="checkbox"/>	Culture	<input checked="" type="checkbox"/>	Biodiversity	<input type="checkbox"/>	Other, please specify:
<input checked="" type="checkbox"/>	Agriculture	<input type="checkbox"/>	Local development																		
<input type="checkbox"/>	Fisheries	<input checked="" type="checkbox"/>	Greenery management																		
<input type="checkbox"/>	Tourism	<input type="checkbox"/>	Costruction																		
<input type="checkbox"/>	Energy	<input type="checkbox"/>	Culture																		
<input checked="" type="checkbox"/>	Biodiversity	<input type="checkbox"/>	Other, please specify:																		
Type of Activity	<p>The main activities and goals of the stakeholder are in conflict or concordant with the process of landscape conservation purposes:</p> <table border="1"> <tr> <td></td> <td>yes</td> <td>no</td> </tr> <tr> <td>In conflict</td> <td></td> <td>X</td> </tr> <tr> <td>Concordant</td> <td>X</td> <td></td> </tr> </table>		yes	no	In conflict		X	Concordant	X												
	yes	no																			
In conflict		X																			
Concordant	X																				



Centro Ricerche Agronomiche ed Ambientali



UNIVERSITA' DI CAMERINO



LIFE20 CCA/IT/001752 – Life + A_GreeNet
 The Life+A_GreeNet has received funding from the Life Programme of the European Union

Area of activity	<p>The Stakeholder acts at</p> <table border="1"> <tr> <td><input type="checkbox"/></td> <td>local</td> </tr> <tr> <td><input checked="" type="checkbox"/></td> <td>regional</td> </tr> <tr> <td><input type="checkbox"/></td> <td>national</td> </tr> <tr> <td><input type="checkbox"/></td> <td>international</td> </tr> </table> <p>scale</p> <p>The Pilot Area is</p> <table border="1"> <tr> <td><input type="checkbox"/></td> <td>fully included</td> </tr> <tr> <td><input checked="" type="checkbox"/></td> <td>partially included</td> </tr> <tr> <td><input type="checkbox"/></td> <td>not included</td> </tr> </table> <p>in the stakeholder reference area (i.e. administrative borders)</p>	<input type="checkbox"/>	local	<input checked="" type="checkbox"/>	regional	<input type="checkbox"/>	national	<input type="checkbox"/>	international	<input type="checkbox"/>	fully included	<input checked="" type="checkbox"/>	partially included	<input type="checkbox"/>	not included		
<input type="checkbox"/>	local																
<input checked="" type="checkbox"/>	regional																
<input type="checkbox"/>	national																
<input type="checkbox"/>	international																
<input type="checkbox"/>	fully included																
<input checked="" type="checkbox"/>	partially included																
<input type="checkbox"/>	not included																
Goals	<p>Please specify what are the main objectives of the organization for the Pilot Area</p> <table border="1"> <tr> <td>Gestione di attività Agricole e produzione e vendita di prodotti per l'agricoltura e l'ambiente</td> </tr> </table>	Gestione di attività Agricole e produzione e vendita di prodotti per l'agricoltura e l'ambiente															
Gestione di attività Agricole e produzione e vendita di prodotti per l'agricoltura e l'ambiente																	
GOVERNANCE EXPERIENCE																	
<u>Confidence and experience in inclusive governance processes</u>	<p>Please tick one or more boxes:</p> <table border="1"> <thead> <tr> <th></th> <th>low</th> <th>medium</th> <th>high</th> </tr> </thead> <tbody> <tr> <td>the organization knows what they are</td> <td></td> <td style="text-align: center;">x</td> <td></td> </tr> <tr> <td>the organization knows how they work</td> <td></td> <td style="text-align: center;">x</td> <td></td> </tr> <tr> <td>the organization has previous experience</td> <td></td> <td style="text-align: center;">x</td> <td></td> </tr> </tbody> </table>		low	medium	high	the organization knows what they are		x		the organization knows how they work		x		the organization has previous experience		x	
	low	medium	high														
the organization knows what they are		x															
the organization knows how they work		x															
the organization has previous experience		x															
<u>Confidence and experience in Territorial Contract</u>	<p>Please tick one or more boxes:</p>																



Centro Ricerche Agronomiche ed Ambientali



UNIVERSITA' DI CAMERINO



LIFE20 CCA/IT/001752 – Life + A_GreeNet
 The Life+A_GreeNet has received funding from the Life Programme of the European Union

<u>processes</u>	low	medium	high
the organization knows what they are	<input type="checkbox"/>	x	<input type="checkbox"/>
the organization knows how they work	<input type="checkbox"/>	x	<input type="checkbox"/>
the organization has previous experience	<input type="checkbox"/>	x	<input type="checkbox"/>
RELATIONSHIP WITH THE DECISION MAKING PROCESS OF THE CONTRACT OF FORESTRY			
Interest	What aspects of the Pilot Area management are of <u>interest</u> for the organization		
	Gestione e recupero delle aree Verdi, interventi dimostrativi; piani di gestione e rapporto di collaborazione tra enti		
Contribution	Which contribution the organization can add to the Pilot Area management process:		
	esperienze decennali nel settore della nutrizione e della difesa, sia nei nuovi settori che negli anni si sono sviluppati come, vivaismo, giardinaggio professionale e agricoltura specializzata sia convenzionale che biologica o comunque sostenibile		
Engagement	In the Contract of Forestry <u>engagement</u> process the organization wants to:		
	<input type="checkbox"/>	be informed	
	x	be consulted	
	<input type="checkbox"/>	be actively involved	
Influence	In the Contract of Forestry process the <u>influence</u> of the organization can be:		
	<input type="checkbox"/>	high	
	x	medium	
	<input type="checkbox"/>	low	
CONTACT PERSON (*)			
name and surname	PBE srl		



Centro Ricerche Agronomiche ed Ambientali



UNIVERSITA' DI CAMERINO



LIFE20 CCA/IT/001752 – Life + A_GreeNet
 The Life+A_GreeNet has received funding from the
 Life Programme of the European Union



role within organization	
mandate to represent	yes <input type="checkbox"/> no <input type="checkbox"/>
e-mail	info@pbsrl.it
phone number	0735/631227



Centro Ricerche
Agronomiche ed
Ambientali



UNIVERSITA'
DI CAMERINO



LIFE20 CCA/IT/001752 – Life + A_GreeNet
 The Life+A_GreeNet has received funding from the Life Programme of the European Union

STAKEHOLDER DESCRIPTION																					
Organization name	VIVAIO PICCININI																				
Website																					
Type of stakeholder	<table border="1"> <tr><td><input type="checkbox"/></td><td>Public body / authority</td></tr> <tr><td><input type="checkbox"/></td><td>Business Support Organization (i.e. chamber of commerce, etc.)</td></tr> <tr><td><input checked="" type="checkbox"/></td><td>Private profit (i.e. SME)</td></tr> <tr><td><input type="checkbox"/></td><td>Private no profit (i.e. NGO)</td></tr> <tr><td><input type="checkbox"/></td><td>Training centre (i.e. school)</td></tr> <tr><td><input type="checkbox"/></td><td>Research centre (i.e. university)</td></tr> <tr><td><input type="checkbox"/></td><td>Other, please specify:</td></tr> </table>	<input type="checkbox"/>	Public body / authority	<input type="checkbox"/>	Business Support Organization (i.e. chamber of commerce, etc.)	<input checked="" type="checkbox"/>	Private profit (i.e. SME)	<input type="checkbox"/>	Private no profit (i.e. NGO)	<input type="checkbox"/>	Training centre (i.e. school)	<input type="checkbox"/>	Research centre (i.e. university)	<input type="checkbox"/>	Other, please specify:						
<input type="checkbox"/>	Public body / authority																				
<input type="checkbox"/>	Business Support Organization (i.e. chamber of commerce, etc.)																				
<input checked="" type="checkbox"/>	Private profit (i.e. SME)																				
<input type="checkbox"/>	Private no profit (i.e. NGO)																				
<input type="checkbox"/>	Training centre (i.e. school)																				
<input type="checkbox"/>	Research centre (i.e. university)																				
<input type="checkbox"/>	Other, please specify:																				
Field of activity	<table border="1"> <tr> <td><input checked="" type="checkbox"/></td> <td>Agriculture</td> <td><input type="checkbox"/></td> <td>Local development</td> </tr> <tr> <td><input type="checkbox"/></td> <td>Fisheries</td> <td><input checked="" type="checkbox"/></td> <td>Greenery management</td> </tr> <tr> <td><input type="checkbox"/></td> <td>Tourism</td> <td><input type="checkbox"/></td> <td>Costruction</td> </tr> <tr> <td><input type="checkbox"/></td> <td>Energy</td> <td><input type="checkbox"/></td> <td>Culture</td> </tr> <tr> <td><input checked="" type="checkbox"/></td> <td>Biodiversity</td> <td><input type="checkbox"/></td> <td>Other, please specify:</td> </tr> </table>	<input checked="" type="checkbox"/>	Agriculture	<input type="checkbox"/>	Local development	<input type="checkbox"/>	Fisheries	<input checked="" type="checkbox"/>	Greenery management	<input type="checkbox"/>	Tourism	<input type="checkbox"/>	Costruction	<input type="checkbox"/>	Energy	<input type="checkbox"/>	Culture	<input checked="" type="checkbox"/>	Biodiversity	<input type="checkbox"/>	Other, please specify:
<input checked="" type="checkbox"/>	Agriculture	<input type="checkbox"/>	Local development																		
<input type="checkbox"/>	Fisheries	<input checked="" type="checkbox"/>	Greenery management																		
<input type="checkbox"/>	Tourism	<input type="checkbox"/>	Costruction																		
<input type="checkbox"/>	Energy	<input type="checkbox"/>	Culture																		
<input checked="" type="checkbox"/>	Biodiversity	<input type="checkbox"/>	Other, please specify:																		
Type of Activity	<p>The main activities and goals of the stakeholder are in conflict or concordant with the process of landscape conservation purposes:</p> <table border="1"> <tr> <td></td> <td>yes</td> <td>no</td> </tr> <tr> <td>In conflict</td> <td></td> <td>X</td> </tr> <tr> <td>Concordant</td> <td>X</td> <td></td> </tr> </table>		yes	no	In conflict		X	Concordant	X												
	yes	no																			
In conflict		X																			
Concordant	X																				



Centro Ricerche Agronomiche ed Ambientali



UNIVERSITA' DI CAMERINO



LIFE20 CCA/IT/001752 – Life + A_GreeNet
 The Life+A_GreeNet has received funding from the Life Programme of the European Union

Area of activity	The Stakeholder acts at <input type="checkbox"/> local <input checked="" type="checkbox"/> regional <input type="checkbox"/> national <input type="checkbox"/> international scale The Pilot Area is <input type="checkbox"/> fully included <input checked="" type="checkbox"/> partially included <input type="checkbox"/> not included in the stakeholder reference area (i.e. administrative borders)																
Goals	Please specify what are the main objectives of the organization for the Pilot Area <input type="text" value="Gestione di attività Agricole, produzione di piante in vivaio"/>																
GOVERNANCE EXPERIENCE																	
Confidence and experience in <u>inclusive governance processes</u>	Please tick one or more boxes: <table border="1" style="width: 100%; text-align: center;"> <thead> <tr> <th></th> <th>low</th> <th>medium</th> <th>high</th> </tr> </thead> <tbody> <tr> <td>the organization knows what they are</td> <td></td> <td>x</td> <td></td> </tr> <tr> <td>the organization knows how they work</td> <td></td> <td>x</td> <td></td> </tr> <tr> <td>the organization has previous experience</td> <td></td> <td>x</td> <td></td> </tr> </tbody> </table>		low	medium	high	the organization knows what they are		x		the organization knows how they work		x		the organization has previous experience		x	
	low	medium	high														
the organization knows what they are		x															
the organization knows how they work		x															
the organization has previous experience		x															
Confidence and experience in <u>Territorial Contract processes</u>	Please tick one or more boxes: <table border="1" style="width: 100%; text-align: center;"> <thead> <tr> <th></th> <th>low</th> <th>medium</th> <th>high</th> </tr> </thead> <tbody> <tr> <td></td> <td></td> <td></td> <td></td> </tr> </tbody> </table>		low	medium	high												
	low	medium	high														



Centro Ricerche Agronomiche ed Ambientali



UNIVERSITA' DI CAMERINO



LIFE20 CCA/IT/001752 – Life + A_GreeNet
 The Life+A_GreeNet has received funding from the
 Life Programme of the European Union

	the organization knows what they are	<input type="checkbox"/>	<input checked="" type="checkbox"/>	<input type="checkbox"/>
	the organization knows how they work	<input type="checkbox"/>	<input checked="" type="checkbox"/>	<input type="checkbox"/>
	the organization has previous experience	<input type="checkbox"/>	<input checked="" type="checkbox"/>	<input type="checkbox"/>
RELATIONSHIP WITH THE DECISION MAKING PROCESS OF THE CONTRACT OF FORESTRY				
Interest	What aspects of the Pilot Area management are of <u>interest</u> for the organization			
	Gestione e recupero delle aree Verdi, interventi dimostrativi; piani di gestione e rapporto di collaborazione tra enti			
Contribution	Which contribution the organization can add to the Pilot Area management process:			
	conoscenze sul verde e sulla produzione e manutenzione del verde			
Engagement	In the Contract of Forestry <u>engagement</u> process the organization wants to:			
	<input type="checkbox"/>	be informed		
	<input checked="" type="checkbox"/>	be consulted		
	<input type="checkbox"/>	be actively involved		
Influence	In the Contract of Forestry process the <u>influence</u> of the organization can be:			
	<input type="checkbox"/>	high		
	<input checked="" type="checkbox"/>	medium		
	<input type="checkbox"/>	low		
CONTACT PERSON (*)				
name and surname	Artemio Piccinini			
role within organization	Responsabile			



Centro Ricerche
Agronomiche ed
Ambientali



UNIVERSITA'
DI CAMERINO



LIFE20 CCA/IT/001752 – Life + A_GreeNet

The Life+A_GreeNet has received funding from the Life Programme of the European Union



mandate to represent	yes <input type="checkbox"/> no <input type="checkbox"/>
e-mail	
phone number	0736899728



Centro Ricerche Agronomiche ed Ambientali



UNIVERSITA' DI CAMERINO



LIFE20 CCA/IT/001752 – Life + A_GreeNet
 The Life+A_GreeNet has received funding from the Life Programme of the European Union

STAKEHOLDER DESCRIPTION																					
Organization name	POLISERVICE NERETO																				
Website	https://www.poliservice.org/index.asp																				
Type of stakeholder	<table border="1"> <tr> <td><input type="checkbox"/></td> <td>Public body / authority</td> </tr> <tr> <td><input type="checkbox"/></td> <td>Business Support Organization (i.e. chamber of commerce, etc.)</td> </tr> <tr> <td><input checked="" type="checkbox"/></td> <td>Private profit (i.e. SME)</td> </tr> <tr> <td><input type="checkbox"/></td> <td>Private no profit (i.e. NGO)</td> </tr> <tr> <td><input type="checkbox"/></td> <td>Training centre (i.e. school)</td> </tr> <tr> <td><input checked="" type="checkbox"/></td> <td>Research centre (i.e. university)</td> </tr> <tr> <td><input type="checkbox"/></td> <td>Other, please specify:</td> </tr> </table>	<input type="checkbox"/>	Public body / authority	<input type="checkbox"/>	Business Support Organization (i.e. chamber of commerce, etc.)	<input checked="" type="checkbox"/>	Private profit (i.e. SME)	<input type="checkbox"/>	Private no profit (i.e. NGO)	<input type="checkbox"/>	Training centre (i.e. school)	<input checked="" type="checkbox"/>	Research centre (i.e. university)	<input type="checkbox"/>	Other, please specify:						
<input type="checkbox"/>	Public body / authority																				
<input type="checkbox"/>	Business Support Organization (i.e. chamber of commerce, etc.)																				
<input checked="" type="checkbox"/>	Private profit (i.e. SME)																				
<input type="checkbox"/>	Private no profit (i.e. NGO)																				
<input type="checkbox"/>	Training centre (i.e. school)																				
<input checked="" type="checkbox"/>	Research centre (i.e. university)																				
<input type="checkbox"/>	Other, please specify:																				
Field of activity	<table border="1"> <tr> <td><input type="checkbox"/></td> <td>Agriculture</td> <td><input type="checkbox"/></td> <td>Local development</td> </tr> <tr> <td><input type="checkbox"/></td> <td>Fisheries</td> <td><input type="checkbox"/></td> <td>Greenery management</td> </tr> <tr> <td><input type="checkbox"/></td> <td>Tourism</td> <td><input checked="" type="checkbox"/></td> <td>Costruction</td> </tr> <tr> <td><input checked="" type="checkbox"/></td> <td>Energy</td> <td><input checked="" type="checkbox"/></td> <td>Culture</td> </tr> <tr> <td><input checked="" type="checkbox"/></td> <td>Biodiversity</td> <td><input type="checkbox"/></td> <td>Other, please specify:</td> </tr> </table>	<input type="checkbox"/>	Agriculture	<input type="checkbox"/>	Local development	<input type="checkbox"/>	Fisheries	<input type="checkbox"/>	Greenery management	<input type="checkbox"/>	Tourism	<input checked="" type="checkbox"/>	Costruction	<input checked="" type="checkbox"/>	Energy	<input checked="" type="checkbox"/>	Culture	<input checked="" type="checkbox"/>	Biodiversity	<input type="checkbox"/>	Other, please specify:
<input type="checkbox"/>	Agriculture	<input type="checkbox"/>	Local development																		
<input type="checkbox"/>	Fisheries	<input type="checkbox"/>	Greenery management																		
<input type="checkbox"/>	Tourism	<input checked="" type="checkbox"/>	Costruction																		
<input checked="" type="checkbox"/>	Energy	<input checked="" type="checkbox"/>	Culture																		
<input checked="" type="checkbox"/>	Biodiversity	<input type="checkbox"/>	Other, please specify:																		
Type of Activity	<p>The main activities and goals of the stakeholder are in conflict or concordant with the process of landscape conservation purposes:</p> <table border="1"> <tr> <td></td> <td>yes</td> <td>no</td> </tr> <tr> <td>In conflict</td> <td></td> <td>X</td> </tr> <tr> <td>Concordant</td> <td>X</td> <td></td> </tr> </table>		yes	no	In conflict		X	Concordant	X												
	yes	no																			
In conflict		X																			
Concordant	X																				



Centro Ricerche Agronomiche ed Ambientali



UNIVERSITA' DI CAMERINO



LIFE20 CCA/IT/001752 – Life + A_GreeNet
 The Life+A_GreeNet has received funding from the Life Programme of the European Union

Area of activity	<p>The Stakeholder acts at</p> <table border="1"> <tr> <td><input type="checkbox"/></td> <td>local</td> </tr> <tr> <td><input checked="" type="checkbox"/></td> <td>regional</td> </tr> <tr> <td><input type="checkbox"/></td> <td>national</td> </tr> <tr> <td><input type="checkbox"/></td> <td>international</td> </tr> </table> <p>scale</p> <p>The Pilot Area is</p> <table border="1"> <tr> <td><input type="checkbox"/></td> <td>fully included</td> </tr> <tr> <td><input checked="" type="checkbox"/></td> <td>partially included</td> </tr> <tr> <td><input type="checkbox"/></td> <td>not included</td> </tr> </table> <p>in the stakeholder reference area (i.e. administrative borders)</p>	<input type="checkbox"/>	local	<input checked="" type="checkbox"/>	regional	<input type="checkbox"/>	national	<input type="checkbox"/>	international	<input type="checkbox"/>	fully included	<input checked="" type="checkbox"/>	partially included	<input type="checkbox"/>	not included		
<input type="checkbox"/>	local																
<input checked="" type="checkbox"/>	regional																
<input type="checkbox"/>	national																
<input type="checkbox"/>	international																
<input type="checkbox"/>	fully included																
<input checked="" type="checkbox"/>	partially included																
<input type="checkbox"/>	not included																
Goals	<p>Please specify what are the main objectives of the organization for the Pilot Area</p> <table border="1"> <tr> <td>Gestione integrate dei servizi ambientali della Val Vibrata. Gestione dei servizi di igiene urbana</td> </tr> </table>	Gestione integrate dei servizi ambientali della Val Vibrata. Gestione dei servizi di igiene urbana															
Gestione integrate dei servizi ambientali della Val Vibrata. Gestione dei servizi di igiene urbana																	
GOVERNANCE EXPERIENCE																	
<u>Confidence and experience in inclusive governance processes</u>	<p>Please tick one or more boxes:</p> <table border="1"> <thead> <tr> <th></th> <th>low</th> <th>medium</th> <th>high</th> </tr> </thead> <tbody> <tr> <td>the organization knows what they are</td> <td></td> <td style="text-align: center;">x</td> <td></td> </tr> <tr> <td>the organization knows how they work</td> <td></td> <td style="text-align: center;">x</td> <td></td> </tr> <tr> <td>the organization has previous experience</td> <td></td> <td style="text-align: center;">x</td> <td></td> </tr> </tbody> </table>		low	medium	high	the organization knows what they are		x		the organization knows how they work		x		the organization has previous experience		x	
	low	medium	high														
the organization knows what they are		x															
the organization knows how they work		x															
the organization has previous experience		x															
<u>Confidence and experience in Territorial Contract</u>	<p>Please tick one or more boxes:</p>																



Centro Ricerche Agronomiche ed Ambientali



UNIVERSITA' DI CAMERINO



LIFE20 CCA/IT/001752 – Life + A_GreeNet
 The Life+A_GreeNet has received funding from the Life Programme of the European Union



<u>processes</u>	low	medium	high
	the organization knows what they are	<input type="checkbox"/>	<input checked="" type="checkbox"/>
the organization knows how they work	<input type="checkbox"/>	<input checked="" type="checkbox"/>	<input type="checkbox"/>
the organization has previous experience	<input type="checkbox"/>	<input checked="" type="checkbox"/>	<input type="checkbox"/>

RELATIONSHIP WITH THE DECISION MAKING PROCESS OF THE CONTRACT OF FORESTRY

Interest	What aspects of the Pilot Area management are of <u>interest</u> for the organization Gestione e recupero delle aree Verdi, interventi dimostrativi
Contribution	Which contribution the organization can add to the Pilot Area management process: Conoscenza di strumenti di gestione di strumenti del territorio
Engagement	In the Contract of Forestry <u>engagement</u> process the organization wants to: <input type="checkbox"/> be informed <input checked="" type="checkbox"/> be consulted <input type="checkbox"/> be actively involved
Influence	In the Contract of Forestry process the <u>influence</u> of the organization can be: <input type="checkbox"/> high <input checked="" type="checkbox"/> medium <input type="checkbox"/> low

CONTACT PERSON (*)

name and surname	Gabriella Roscioli
role within organization	Architetto



Centro Ricerche Agronomiche ed Ambientali



UNIVERSITA' DI CAMERINO



LIFE20 CCA/IT/001752 – Life + A_GreeNet

The Life+A_GreeNet has received funding from the Life Programme of the European Union



mandate to represent	yes <input type="checkbox"/> no <input type="checkbox"/>
e-mail	informazioni@poliservice.org
phone number	0861 82809



Centro Ricerche Agronomiche ed Ambientali



UNIVERSITA' DI CAMERINO



LIFE20 CCA/IT/001752 – Life + A_GreeNet
 The Life+A_GreeNet has received funding from the
 Life Programme of the European Union



8. SCHEDA DI INDAGINE E VALUTAZIONE - Università di Camerino - AB7

STAKEHOLDERS MAPS

Università di Camerino

UNICAM

Azione A4 MAPPA DEGLI STAKEHOLDERS

DA.4.1 Mappa stakeholders per l'azione C.1.1 e C.1.2

Draft vers. 1.0

date: 20/10/2021

Compilatore: **AB7 UNICAM – University of Camerino**



Centro Ricerche
Agronomiche ed
Ambientali



UNIVERSITÀ
DI CAMERINO



LIFE20 CCA/IT/001752 – Life + A_GreeNet
 The Life+A_GreeNet has received funding from the
 Life Programme of the European Union

8.1 Public Administrations, Authorities and regional and local public bodies

STAKEHOLDER DESCRIPTION																					
Organization name	Comune di Avezzano																				
Website	https://comune.avezzano.aq.it/																				
Type of stakeholder	<table border="1"> <tr><td><input checked="" type="checkbox"/></td><td>Public body / authority</td></tr> <tr><td><input type="checkbox"/></td><td>Business Support Organization (i.e. chamber of commerce, etc.)</td></tr> <tr><td><input type="checkbox"/></td><td>Private profit (i.e. SME)</td></tr> <tr><td><input type="checkbox"/></td><td>Private no profit (i.e. NGO)</td></tr> <tr><td><input type="checkbox"/></td><td>Training centre (i.e. school)</td></tr> <tr><td><input type="checkbox"/></td><td>Research centre (i.e. university)</td></tr> <tr><td><input type="checkbox"/></td><td>Other, please specify:</td></tr> </table>	<input checked="" type="checkbox"/>	Public body / authority	<input type="checkbox"/>	Business Support Organization (i.e. chamber of commerce, etc.)	<input type="checkbox"/>	Private profit (i.e. SME)	<input type="checkbox"/>	Private no profit (i.e. NGO)	<input type="checkbox"/>	Training centre (i.e. school)	<input type="checkbox"/>	Research centre (i.e. university)	<input type="checkbox"/>	Other, please specify:						
<input checked="" type="checkbox"/>	Public body / authority																				
<input type="checkbox"/>	Business Support Organization (i.e. chamber of commerce, etc.)																				
<input type="checkbox"/>	Private profit (i.e. SME)																				
<input type="checkbox"/>	Private no profit (i.e. NGO)																				
<input type="checkbox"/>	Training centre (i.e. school)																				
<input type="checkbox"/>	Research centre (i.e. university)																				
<input type="checkbox"/>	Other, please specify:																				
Field of activity	<table border="1"> <tr> <td><input type="checkbox"/></td><td>Agriculture</td> <td><input type="checkbox"/></td><td>Local development</td> </tr> <tr> <td><input type="checkbox"/></td><td>Fisheries</td> <td><input type="checkbox"/></td><td>Tourism</td> </tr> <tr> <td><input type="checkbox"/></td><td>Navigation</td> <td><input type="checkbox"/></td><td>Recreation</td> </tr> <tr> <td><input type="checkbox"/></td><td>Energy</td> <td><input type="checkbox"/></td><td>Culture</td> </tr> <tr> <td><input type="checkbox"/></td><td>Biodiversity</td> <td><input checked="" type="checkbox"/></td><td>Urban and territorial Planning</td> </tr> </table>	<input type="checkbox"/>	Agriculture	<input type="checkbox"/>	Local development	<input type="checkbox"/>	Fisheries	<input type="checkbox"/>	Tourism	<input type="checkbox"/>	Navigation	<input type="checkbox"/>	Recreation	<input type="checkbox"/>	Energy	<input type="checkbox"/>	Culture	<input type="checkbox"/>	Biodiversity	<input checked="" type="checkbox"/>	Urban and territorial Planning
<input type="checkbox"/>	Agriculture	<input type="checkbox"/>	Local development																		
<input type="checkbox"/>	Fisheries	<input type="checkbox"/>	Tourism																		
<input type="checkbox"/>	Navigation	<input type="checkbox"/>	Recreation																		
<input type="checkbox"/>	Energy	<input type="checkbox"/>	Culture																		
<input type="checkbox"/>	Biodiversity	<input checked="" type="checkbox"/>	Urban and territorial Planning																		
Area of activity	<p>The Stakeholder acts at</p> <table border="1"> <tr><td><input checked="" type="checkbox"/></td><td>local</td></tr> </table>	<input checked="" type="checkbox"/>	local																		
<input checked="" type="checkbox"/>	local																				



Centro Ricerche
Agronomiche ed
Ambientali



UNIVERSITA'
DI CAMERINO



LIFE20 CCA/IT/001752 – Life + A_GreeNet
 The Life+A_GreeNet has received funding from the Life Programme of the European Union

	<table border="1"> <tr> <td><input type="checkbox"/></td> <td>regional</td> </tr> <tr> <td><input type="checkbox"/></td> <td>national</td> </tr> <tr> <td><input type="checkbox"/></td> <td>international</td> </tr> </table> <p>scale</p> <p>The Pilot Area is</p> <table border="1"> <tr> <td><input type="checkbox"/></td> <td>fully included</td> </tr> <tr> <td><input type="checkbox"/></td> <td>partially included</td> </tr> <tr> <td><input checked="" type="checkbox"/></td> <td>not included</td> </tr> </table> <p>in the stakeholder reference area (i.e. administrative borders)</p>	<input type="checkbox"/>	regional	<input type="checkbox"/>	national	<input type="checkbox"/>	international	<input type="checkbox"/>	fully included	<input type="checkbox"/>	partially included	<input checked="" type="checkbox"/>	not included
<input type="checkbox"/>	regional												
<input type="checkbox"/>	national												
<input type="checkbox"/>	international												
<input type="checkbox"/>	fully included												
<input type="checkbox"/>	partially included												
<input checked="" type="checkbox"/>	not included												
Goals	<p>Please specify what are the main objectives of the organization for the Pilot Area</p> <p>(max 300 characters)</p> <p>Il Comune di Avezzano è un comune abruzzese. L'obiettivo principale nei confronti del Progetto A_GreeNET riguarda l'interesse per la metodologia messa in campo per la pianificazione e progettazione degli spazi aperti alla prova dell'adattamento ai cambiamenti e del benessere dei cittadini e per le tecniche di pianificazione Urbanistica che il progetto vuole sperimentare, nell'eventualità di ripetere l'esperienza anche nel proprio territorio comunale.</p>												
GOVERNANCE EXPERIENCE													
Confidence and experience in <u>inclusive governance processes</u>	<p>Please tick one or more boxes:</p> <p style="text-align: right;">low medium high</p>												



Centro Ricerche Agronomiche ed Ambientali



UNIVERSITA' DI CAMERINO



LIFE20 CCA/IT/001752 – Life + A_GreeNet

The Life+A_GreeNet has received funding from the Life Programme of the European Union

<p>Confidence and experience in <u>Territorial Contract processes</u></p>	<p>Please tick one or more boxes:</p> <table border="1" style="width: 100%; text-align: center;"> <thead> <tr> <th></th> <th>low</th> <th>medium</th> <th>high</th> </tr> </thead> <tbody> <tr> <td>the organization knows what they are</td> <td></td> <td></td> <td>X</td> </tr> <tr> <td>the organization knows how they work</td> <td></td> <td></td> <td>X</td> </tr> <tr> <td>the organization has previous experience</td> <td></td> <td></td> <td>X</td> </tr> </tbody> </table>		low	medium	high	the organization knows what they are			X	the organization knows how they work			X	the organization has previous experience			X
	low	medium	high														
the organization knows what they are			X														
the organization knows how they work			X														
the organization has previous experience			X														
<p>RELATIONSHIP WITH THE DECISION MAKING PROCESS OF THE CONTRACT OF FORESTRY</p>																	
<p>Interest</p>	<p>What aspects of the Pilot Area management are of <u>interest</u> for the organization</p> <p>(max 500 characters)</p> <p>L'interesse riguarda il tema della progettazione delle aree verdi all'interno della pianificazione urbanistica, con riferimento alle tecniche da mettere in atto per l'acquisizione al patrimonio pubblico e il coinvolgimento della comunità locale nella gestione delle aree verdi. Inoltre la città di Avezzano rappresenta la città abruzzese, non capoluogo di provincia, più estesa, il suo interesse è strettamente legato all'applicabilità della metodologia regolamentare del progetto nel contesto regionale.</p>																
<p>Contribution</p>	<p>Which contribution the organization can add to the Pilot Area management process:</p> <p>(max 500 characters)</p> <p>Il contributo riguarda il patrimonio di conoscenza acquisito nella pianificazione e gestione urbanistica che potrà costituire un valore aggiunto per la formulazione di una proposta di regolamento urbanistico per la forestazione urbana da applicare alla scala regionale.</p>																



Centro Ricerche Agronomiche ed Ambientali



UNIVERSITÀ DI CAMERINO



LIFE20 CCA/IT/001752 – Life + A_GreeNet

The Life+A_GreeNet has received funding from the Life Programme of the European Union

Engagement	In the Contract of Forestry <u>engagement</u> process the organization wants to:
	<input type="checkbox"/> be informed <input type="checkbox"/> be consulted <input checked="" type="checkbox"/> be actively involved <input type="checkbox"/>
Influence	In the Contract of Forestry process the <u>influence</u> of the organization can be:
	<input type="checkbox"/> high <input checked="" type="checkbox"/> medium <input type="checkbox"/> low
CONTACT PERSON (*)	
name and surname	Mariani Mauro
role within organization	Responsabile del Settore V° Servizio "Urbanistica ed Edilizia
mandate to represent	yes <input type="checkbox"/> no <input type="checkbox"/>
e-mail	mmariani@comune.avezzano.aq.it.
phone number	

STAKEHOLDER DESCRIPTION	
Organization name	Comune di Ascoli Piceno
Website	https://www.comune.ap.it/home
Type of stakeholder	



Centro Ricerche Agronomiche ed Ambientali



UNIVERSITA' DI CAMERINO



LIFE20 CCA/IT/001752 – Life + A_GreeNet

The Life+A_GreeNet has received funding from the Life Programme of the European Union

	<table border="1"> <tr> <td><input checked="" type="checkbox"/></td> <td>Public body / authority</td> </tr> <tr> <td><input type="checkbox"/></td> <td>Business Support Organization (i.e. chamber of commerce, etc.)</td> </tr> <tr> <td><input type="checkbox"/></td> <td>Private profit (i.e. SME)</td> </tr> <tr> <td><input type="checkbox"/></td> <td>Private no profit (i.e. NGO)</td> </tr> <tr> <td><input type="checkbox"/></td> <td>Training centre (i.e. school)</td> </tr> <tr> <td><input type="checkbox"/></td> <td>Research centre (i.e. university)</td> </tr> <tr> <td><input type="checkbox"/></td> <td>Other, please specify:</td> </tr> </table>	<input checked="" type="checkbox"/>	Public body / authority	<input type="checkbox"/>	Business Support Organization (i.e. chamber of commerce, etc.)	<input type="checkbox"/>	Private profit (i.e. SME)	<input type="checkbox"/>	Private no profit (i.e. NGO)	<input type="checkbox"/>	Training centre (i.e. school)	<input type="checkbox"/>	Research centre (i.e. university)	<input type="checkbox"/>	Other, please specify:						
<input checked="" type="checkbox"/>	Public body / authority																				
<input type="checkbox"/>	Business Support Organization (i.e. chamber of commerce, etc.)																				
<input type="checkbox"/>	Private profit (i.e. SME)																				
<input type="checkbox"/>	Private no profit (i.e. NGO)																				
<input type="checkbox"/>	Training centre (i.e. school)																				
<input type="checkbox"/>	Research centre (i.e. university)																				
<input type="checkbox"/>	Other, please specify:																				
Field of activity	<table border="1"> <tr> <td><input type="checkbox"/></td> <td>Agriculture</td> <td><input type="checkbox"/></td> <td>Local development</td> </tr> <tr> <td><input type="checkbox"/></td> <td>Fisheries</td> <td><input type="checkbox"/></td> <td>Tourism</td> </tr> <tr> <td><input type="checkbox"/></td> <td>Navigation</td> <td><input type="checkbox"/></td> <td>Recreation</td> </tr> <tr> <td><input type="checkbox"/></td> <td>Energy</td> <td><input type="checkbox"/></td> <td>Culture</td> </tr> <tr> <td><input type="checkbox"/></td> <td>Biodiversity</td> <td><input checked="" type="checkbox"/></td> <td>Urban and territorial Planning</td> </tr> </table>	<input type="checkbox"/>	Agriculture	<input type="checkbox"/>	Local development	<input type="checkbox"/>	Fisheries	<input type="checkbox"/>	Tourism	<input type="checkbox"/>	Navigation	<input type="checkbox"/>	Recreation	<input type="checkbox"/>	Energy	<input type="checkbox"/>	Culture	<input type="checkbox"/>	Biodiversity	<input checked="" type="checkbox"/>	Urban and territorial Planning
<input type="checkbox"/>	Agriculture	<input type="checkbox"/>	Local development																		
<input type="checkbox"/>	Fisheries	<input type="checkbox"/>	Tourism																		
<input type="checkbox"/>	Navigation	<input type="checkbox"/>	Recreation																		
<input type="checkbox"/>	Energy	<input type="checkbox"/>	Culture																		
<input type="checkbox"/>	Biodiversity	<input checked="" type="checkbox"/>	Urban and territorial Planning																		
Area of activity	<p>The Stakeholder acts at</p> <table border="1"> <tr> <td><input checked="" type="checkbox"/></td> <td>local</td> </tr> <tr> <td><input type="checkbox"/></td> <td>regional</td> </tr> <tr> <td><input type="checkbox"/></td> <td>national</td> </tr> <tr> <td><input type="checkbox"/></td> <td>international</td> </tr> </table> <p>scale</p>	<input checked="" type="checkbox"/>	local	<input type="checkbox"/>	regional	<input type="checkbox"/>	national	<input type="checkbox"/>	international												
<input checked="" type="checkbox"/>	local																				
<input type="checkbox"/>	regional																				
<input type="checkbox"/>	national																				
<input type="checkbox"/>	international																				



Centro Ricerche Agronomiche ed Ambientali



UNIVERSITA' DI CAMERINO



LIFE20 CCA/IT/001752 – Life + A_GreeNet
 The Life+A_GreeNet has received funding from the Life Programme of the European Union

	<p>The Pilot Area is</p> <table border="1"> <tr> <td><input type="checkbox"/></td> <td>fully included</td> </tr> <tr> <td><input type="checkbox"/></td> <td>partially included</td> </tr> <tr> <td><input checked="" type="checkbox"/></td> <td>not included</td> </tr> </table> <p>in the stakeholder reference area (i.e. administrative borders)</p>	<input type="checkbox"/>	fully included	<input type="checkbox"/>	partially included	<input checked="" type="checkbox"/>	not included										
<input type="checkbox"/>	fully included																
<input type="checkbox"/>	partially included																
<input checked="" type="checkbox"/>	not included																
<p>Goals</p>	<p>Please specify what are the main objectives of the organization for the Pilot Area</p> <p>(max 300 characters)</p> <p>Il Comune di Ascoli Piceno è un comune della Regione Marche. L'obiettivo principale nei confronti del Progetto A_GreeNET riguarda l'interesse per la metodologia che il progetto metterà in campo per la pianificazione e progettazione degli spazi aperti alla prova dell'adattamento ai cambiamenti e del benessere dei cittadini e per le tecniche di pianificazione urbanistica che il progetto si propone di sperimentare, nell'eventualità di ripetere l'esperienza nel proprio contesto comunale.</p>																
<p>GOVERNANCE EXPERIENCE</p>																	
<p>Confidence and experience in <u>inclusive governance processes</u></p>	<p>Please tick one or more boxes:</p> <table border="1"> <thead> <tr> <th></th> <th>low</th> <th>medium</th> <th>high</th> </tr> </thead> <tbody> <tr> <td>the organization knows what they are</td> <td></td> <td></td> <td>X</td> </tr> <tr> <td>the organization knows how they work</td> <td></td> <td></td> <td>X</td> </tr> <tr> <td>the organization has previous experience</td> <td></td> <td></td> <td>X</td> </tr> </tbody> </table>		low	medium	high	the organization knows what they are			X	the organization knows how they work			X	the organization has previous experience			X
	low	medium	high														
the organization knows what they are			X														
the organization knows how they work			X														
the organization has previous experience			X														
<p>Confidence and experience in <u>Territorial Contract processes</u></p>	<p>Please tick one or more boxes:</p>																



Centro Ricerche Agronomiche ed Ambientali



UNIVERSITÀ DI CAMERINO



LIFE20 CCA/IT/001752 – Life + A_GreeNet
 The Life+A_GreeNet has received funding from the Life Programme of the European Union

		low	medium	high				
	the organization knows what they are			X				
	the organization knows how they work			X				
	the organization has previous experience			X				
RELATIONSHIP WITH THE DECISION MAKING PROCESS OF THE CONTRACT OF FORESTRY								
Interest	What aspects of the Pilot Area management are of <u>interest</u> for the organization (max 500 characters) L'interesse riguarda il tema della progettazione delle aree verdi all'interno della pianificazione urbanistica, con riferimento alle tecniche da mettere in atto per l'acquisizione al patrimonio pubblico e il coinvolgimento della comunità locale nella gestione delle aree verdi.							
Contribution	Which contribution the organization can add to the Pilot Area management process: (max 500 characters) Il contributo riguarda il patrimonio di conoscenza acquisito nella pianificazione e gestione urbanistica che potrà costituire un valore aggiunto per la formulazione di una proposta di regolamento urbanistico per la forestazione urbana da applicare alla scala regionale.							
Engagement	In the Contract of Forestry <u>engagement</u> process the organization wants to: <table border="1" style="width: 100%; margin-top: 10px;"> <tr> <td style="width: 50px; height: 20px;"></td> <td>be informed</td> </tr> <tr> <td style="width: 50px; height: 20px;"></td> <td>be consulted</td> </tr> </table>					be informed		be consulted
	be informed							
	be consulted							



Centro Ricerche Agronomiche ed Ambientali



UNIVERSITÀ DI CAMERINO



LIFE20 CCA/IT/001752 – Life + A_GreeNet
 The Life+A_GreeNet has received funding from the
 Life Programme of the European Union



	<input checked="" type="checkbox"/>	be actively involved
	<input type="checkbox"/>	
Influence	In the Contract of Forestry process the <u>influence</u> of the organization can be:	
	<input type="checkbox"/>	high
	<input checked="" type="checkbox"/>	medium
	<input type="checkbox"/>	low
CONTACT PERSON (*)		
name and surname	Maurizio Piccioni	
role within organization	Responsabile Urbanistica, Arredo Urbano e SIT	
mandate to represent	yes <input type="checkbox"/>	no <input type="checkbox"/>
e-mail	m.piccioni@comune.ap.it	
phone number	0736 298449	



Centro Ricerche
Agronomiche ed
Ambientali



UNIVERSITA'
DI CAMERINO



LIFE20 CCA/IT/001752 – Life + A_GreeNet
 The Life+A_GreeNet has received funding from the Life Programme of the European Union

8.2 Environmental Agencies, Research Institution, NGOs, Public Associations, key group

STAKEHOLDER DESCRIPTION				
Organization name	Istituto Nazionale di Urbanistica (INU)			
Website	https://www.inu.it/			
Type of stakeholder	<input type="checkbox"/>	Public body / authority		
	<input type="checkbox"/>	Business Support Organization (i.e. chamber of commerce, etc.)		
	<input type="checkbox"/>	Private profit (i.e. SME)		
	<input type="checkbox"/>	Private no profit (i.e. NGO)		
	<input type="checkbox"/>	Training centre (i.e. school)		
	<input checked="" type="checkbox"/>	Research centre (i.e. university)		
	<input type="checkbox"/>	Other, please specify:		
Field of activity	<input type="checkbox"/>	Agriculture	<input checked="" type="checkbox"/>	Local development
	<input type="checkbox"/>	Fisheries	<input type="checkbox"/>	Tourism
	<input type="checkbox"/>	Navigation	<input type="checkbox"/>	Recreation
	<input type="checkbox"/>	Energy	<input type="checkbox"/>	Culture
	<input type="checkbox"/>	Biodiversity	<input checked="" type="checkbox"/>	Urban and territorial Planning
Type of Activity	The main activities and goals of the stakeholder are in conflict or concordant with the process of landscape conservation purposes:			
		yes	no	
	In conflict	<input type="checkbox"/>	<input type="checkbox"/>	



Centro Ricerche Agronomiche ed Ambientali



UNIVERSITA' DI CAMERINO



LIFE20 CCA/IT/001752 – Life + A_GreeNet
 The Life+A_GreeNet has received funding from the
 Life Programme of the European Union

	Concordant	X																
Area of activity	<p>The Stakeholder acts at</p> <table border="1"> <tr> <td><input type="checkbox"/></td> <td>local</td> </tr> <tr> <td><input type="checkbox"/></td> <td>regional</td> </tr> <tr> <td><input checked="" type="checkbox"/></td> <td>national</td> </tr> <tr> <td><input type="checkbox"/></td> <td>international</td> </tr> </table> <p>scale</p> <p>The Pilot Area is</p> <table border="1"> <tr> <td><input checked="" type="checkbox"/></td> <td>fully included</td> </tr> <tr> <td><input type="checkbox"/></td> <td>partially included</td> </tr> <tr> <td><input type="checkbox"/></td> <td>not included</td> </tr> </table> <p>in the stakeholder reference area (i.e. administrative borders)</p>				<input type="checkbox"/>	local	<input type="checkbox"/>	regional	<input checked="" type="checkbox"/>	national	<input type="checkbox"/>	international	<input checked="" type="checkbox"/>	fully included	<input type="checkbox"/>	partially included	<input type="checkbox"/>	not included
<input type="checkbox"/>	local																	
<input type="checkbox"/>	regional																	
<input checked="" type="checkbox"/>	national																	
<input type="checkbox"/>	international																	
<input checked="" type="checkbox"/>	fully included																	
<input type="checkbox"/>	partially included																	
<input type="checkbox"/>	not included																	
Goals	<p>Please specify what are the main objectives of the organization for the Pilot Area</p> <p>(max 300 characters)</p> <p>The National Urban Planning Institute (INU) was founded in 1930 with the aim of studying the technical, economic and social problems linked to the development of urban centers and spreading the principles of planning. INU collaborates with the central government and local authorities in the study and solution of urban problems and building, and cooperate with organizations or similar institutions in different countries. The Adriatic city, its development and its urban and territorial sustainability has been present for years in the Institute's studies, research and dissemination activities.</p>																	
GOVERNANCE EXPERIENCE																		



Centro Ricerche
Agronomiche ed
Ambientali



UNIVERSITA'
DI CAMERINO



LIFE20 CCA/IT/001752 – Life + A_GreeNet
 The Life+A_GreeNet has received funding from the Life Programme of the European Union

<p>Confidence and experience in <u>inclusive governance processes</u></p>	<p>Please tick one or more boxes:</p> <table border="1" style="width: 100%; text-align: center;"> <thead> <tr> <th></th> <th>low</th> <th>medium</th> <th>high</th> </tr> </thead> <tbody> <tr> <td>the organization knows what they are</td> <td></td> <td></td> <td>x</td> </tr> <tr> <td>the organization knows how they work</td> <td></td> <td></td> <td>x</td> </tr> <tr> <td>the organization has previous experience</td> <td></td> <td></td> <td>x</td> </tr> </tbody> </table>		low	medium	high	the organization knows what they are			x	the organization knows how they work			x	the organization has previous experience			x
	low	medium	high														
the organization knows what they are			x														
the organization knows how they work			x														
the organization has previous experience			x														
<p>Confidence and experience in <u>Territorial Contract processes</u></p>	<p>Please tick one or more boxes:</p> <table border="1" style="width: 100%; text-align: center;"> <thead> <tr> <th></th> <th>low</th> <th>medium</th> <th>high</th> </tr> </thead> <tbody> <tr> <td>the organization knows what they are</td> <td></td> <td></td> <td>x</td> </tr> <tr> <td>the organization knows how they work</td> <td></td> <td></td> <td>x</td> </tr> <tr> <td>the organization has previous experience</td> <td></td> <td></td> <td>x</td> </tr> </tbody> </table>		low	medium	high	the organization knows what they are			x	the organization knows how they work			x	the organization has previous experience			x
	low	medium	high														
the organization knows what they are			x														
the organization knows how they work			x														
the organization has previous experience			x														
<p>RELATIONSHIP WITH THE DECISION MAKING PROCESS OF THE CONTRACT OF FORESTRY</p>																	
<p>Interest</p>	<p>What aspects of the Pilot Area management are of <u>interest</u> for the organization</p> <p>(max 500 characters)</p> <p>The "Life+ A_GreeNet" project is entirely consistent with the mission of this organization, particularly given our network role of local authorities and the attention to the issue of sustainable development of cities</p>																
<p>Contribution</p>	<p>Which contribution the organization can add to the Pilot Area management process:</p>																



Centro Ricerche Agronomiche ed Ambientali



UNIVERSITA' DI CAMERINO



LIFE20 CCA/IT/001752 – Life + A_GreeNet

The Life+A_GreeNet has received funding from the Life Programme of the European Union

	(max 500 characters) INU joined the Life+A_GreeNET project with a letter of support. INU will collaborate in the promotion of initiatives through its network of members and their communication and dissemination tools; INU will also contribute to the dissemination of the project among the local authorities in order to guarantee the transferability of the study results among the other coastal municipalities of the national territory.						
Engagement	In the Contract of Forestry <u>engagement</u> process the organization wants to: <table border="1"> <tr> <td><input type="checkbox"/></td> <td>be informed</td> </tr> <tr> <td><input checked="" type="checkbox"/></td> <td>be consulted</td> </tr> <tr> <td><input type="checkbox"/></td> <td>be actively involved</td> </tr> </table>	<input type="checkbox"/>	be informed	<input checked="" type="checkbox"/>	be consulted	<input type="checkbox"/>	be actively involved
<input type="checkbox"/>	be informed						
<input checked="" type="checkbox"/>	be consulted						
<input type="checkbox"/>	be actively involved						
Influence	In the Contract of Forestry process the <u>influence</u> of the organization can be: <table border="1"> <tr> <td><input checked="" type="checkbox"/></td> <td>high</td> </tr> <tr> <td><input type="checkbox"/></td> <td>medium</td> </tr> <tr> <td><input type="checkbox"/></td> <td>low</td> </tr> </table>	<input checked="" type="checkbox"/>	high	<input type="checkbox"/>	medium	<input type="checkbox"/>	low
<input checked="" type="checkbox"/>	high						
<input type="checkbox"/>	medium						
<input type="checkbox"/>	low						
CONTACT PERSON (*)							
name and surname	Michele Talia						
role within organization	President						
mandate to represent	yes <input checked="" type="checkbox"/> no <input type="checkbox"/>						
e-mail	michele.talia@unicam.it						



Centro Ricerche Agronomiche ed Ambientali



UNIVERSITA' DI CAMERINO



LIFE20 CCA/IT/001752 – Life + A_GreeNet

The Life+A_GreeNet has received funding from the Life Programme of the European Union

phone number	
--------------	--

Environmental Agencies, Research Institution, NGOs, Public Associations, key group

STAKEHOLDER DESCRIPTION			
Organization name	REDI (REducing risks of natural Disasters)		
Website	https://www.inu.it/		
Type of stakeholder	<input type="checkbox"/>	Public body / authority	
	<input type="checkbox"/>	Business Support Organization (i.e. chamber of commerce, etc.)	
	<input type="checkbox"/>	Private profit (i.e. SME)	
	<input type="checkbox"/>	Private no profit (i.e. NGO)	
	<input type="checkbox"/>	Training centre (i.e. school)	
	<input checked="" type="checkbox"/>	Research centre (i.e. university)	
	<input type="checkbox"/>	Other, please specify:	
Field of activity	<input checked="" type="checkbox"/>	Agriculture	<input checked="" type="checkbox"/> Local development
	<input type="checkbox"/>	Fisheries	<input type="checkbox"/> Tourism
	<input type="checkbox"/>	Navigation	<input type="checkbox"/> Recreation
	<input checked="" type="checkbox"/>	Energy	<input type="checkbox"/> Culture
	<input checked="" type="checkbox"/>	Biodiversity	<input checked="" type="checkbox"/> Urban and territorial Planning
Type of Activity	The main activities and goals of the stakeholder are in conflict or concordant with the process of landscape conservation purposes:		
	<input type="checkbox"/>	yes	<input type="checkbox"/> no



Centro Ricerche Agronomiche ed Ambientali



UNIVERSITA' DI CAMERINO



LIFE20 CCA/IT/001752 – Life + A_GreeNet
 The Life+A_GreeNet has received funding from the Life Programme of the European Union

	<table border="1"> <tr> <td>In conflict</td> <td></td> <td></td> </tr> <tr> <td>Concordant</td> <td>X</td> <td></td> </tr> </table>	In conflict			Concordant	X									
In conflict															
Concordant	X														
Area of activity	<p>The Stakeholder acts at</p> <table border="1"> <tr> <td><input type="checkbox"/></td> <td>local</td> </tr> <tr> <td><input type="checkbox"/></td> <td>regional</td> </tr> <tr> <td><input type="checkbox"/></td> <td>national</td> </tr> <tr> <td><input checked="" type="checkbox"/></td> <td>international</td> </tr> </table> <p>scale</p> <p>The Pilot Area is</p> <table border="1"> <tr> <td><input checked="" type="checkbox"/></td> <td>fully included</td> </tr> <tr> <td><input type="checkbox"/></td> <td>partially included</td> </tr> <tr> <td><input type="checkbox"/></td> <td>not included</td> </tr> </table> <p>in the stakeholder reference area (i.e. administrative borders)</p>	<input type="checkbox"/>	local	<input type="checkbox"/>	regional	<input type="checkbox"/>	national	<input checked="" type="checkbox"/>	international	<input checked="" type="checkbox"/>	fully included	<input type="checkbox"/>	partially included	<input type="checkbox"/>	not included
<input type="checkbox"/>	local														
<input type="checkbox"/>	regional														
<input type="checkbox"/>	national														
<input checked="" type="checkbox"/>	international														
<input checked="" type="checkbox"/>	fully included														
<input type="checkbox"/>	partially included														
<input type="checkbox"/>	not included														
Goals	Please specify what are the main objectives of the organization for the Pilot Area														



Centro Ricerche Agronomiche ed Ambientali



UNIVERSITA' DI CAMERINO



LIFE20 CCA/IT/001752 – Life + A_GreeNet
 The Life+A_GreeNet has received funding from the Life Programme of the European Union

(max 300 characters)

REDI è un centro di ricerca, innovazione e formazione. La sua missione è di contribuire allo sviluppo di ricerche interdisciplinari per migliorare la preparazione e la risposta ai disastri da parte delle comunità, diminuendone il tempo di recupero e ripresa. L'approccio adottato è quello del *knowledge-for-action*, che implica un incessante impegno a mettere in atto il circolo virtuoso tra conoscenza e innovazione per poter agire efficacemente e senza ostacoli, in modo che l'avanzamento della scienza e il progresso tecnologico possano interagire positivamente per massimizzare i loro rispettivi impatti, anche a livello sociale. REDI è stato fondato da 4 istituti di ricerca italiani: INGV, INFN, GSSI e UNICAM.

La rigenerazione urbana e l'adattamento ai cambiamenti climatici della città costiera del medio adriatico rappresenta un topic di interesse e di sperimentazione da parte di REDI.

GOVERNANCE EXPERIENCE

Confidence and experience in <u>inclusive governance processes</u>	Please tick one or more boxes:			
		low	medium	high
	the organization knows what they are	<input type="checkbox"/>	<input type="checkbox"/>	<input checked="" type="checkbox"/>
	the organization knows how they work	<input type="checkbox"/>	<input type="checkbox"/>	<input checked="" type="checkbox"/>
	the organization has previous experience	<input type="checkbox"/>	<input type="checkbox"/>	<input checked="" type="checkbox"/>

Confidence and experience in <u>Territorial Contract processes</u>	Please tick one or more boxes:			
		low	medium	high
	the organization knows what they are	<input type="checkbox"/>	<input type="checkbox"/>	<input checked="" type="checkbox"/>
	the organization knows how they work	<input type="checkbox"/>	<input type="checkbox"/>	<input checked="" type="checkbox"/>
	the organization has previous experience	<input type="checkbox"/>	<input type="checkbox"/>	<input checked="" type="checkbox"/>



Centro Ricerche Agronomiche ed Ambientali



UNIVERSITÀ DI CAMERINO



LIFE20 CCA/IT/001752 – Life + A_GreeNet

The Life+A_GreeNet has received funding from the Life Programme of the European Union

RELATIONSHIP WITH THE DECISION MAKING PROCESS OF THE CONTRACT OF FORESTRY

<p>Interest</p>	<p>What aspects of the Pilot Area management are of <u>interest</u> for the organization</p> <p>(max 500 characters)</p> <p>REDI ha interesse ad avviare un <i>hub</i> internazionale dove vengano sviluppate metodologie innovative per: i) la co-progettazione, in collaborazione con i cittadini, le comunità, i governi ai diversi livelli e tutte le parti interessate; ii) l'implementazione di soluzioni ecologicamente sostenibili e integrate in solide politiche di sviluppo, per la mitigazione delle conseguenze e/o la riduzione dei rischi dei disastri.</p> <p>Le tematiche del Progetto A_GreeNET sono congruenti con gli interessi succitati.</p>						
<p>Contribution</p>	<p>Which contribution the organization can add to the Pilot Area management process:</p> <p>(max 500 characters)</p> <p>REDI con la sua rete di partners può rappresentare un valido interlocutore per la selezione di strategie di adattamento ai cambiamenti climatici nell'area adriatica, può inoltre contribuire a disseminare i risultati del progetto alla sua rete internazionale di attori ed esperti.</p>						
<p>Engagement</p>	<p>In the Contract of Forestry <u>engagement</u> process the organization wants to:</p> <table border="1" data-bbox="497 1400 813 1594"> <tr> <td><input type="checkbox"/></td> <td>be informed</td> </tr> <tr> <td><input checked="" type="checkbox"/></td> <td>be consulted</td> </tr> <tr> <td><input type="checkbox"/></td> <td>be actively involved</td> </tr> </table>	<input type="checkbox"/>	be informed	<input checked="" type="checkbox"/>	be consulted	<input type="checkbox"/>	be actively involved
<input type="checkbox"/>	be informed						
<input checked="" type="checkbox"/>	be consulted						
<input type="checkbox"/>	be actively involved						
<p>Influence</p>	<p>In the Contract of Forestry process the <u>influence</u> of the organization can be:</p> <table border="1" data-bbox="497 1662 694 1794"> <tr> <td><input checked="" type="checkbox"/></td> <td>high</td> </tr> <tr> <td><input type="checkbox"/></td> <td>medium</td> </tr> </table>	<input checked="" type="checkbox"/>	high	<input type="checkbox"/>	medium		
<input checked="" type="checkbox"/>	high						
<input type="checkbox"/>	medium						



Centro Ricerche Agronomiche ed Ambientali



UNIVERSITÀ DI CAMERINO



LIFE20 CCA/IT/001752 – Life + A_GreeNet

The Life+A_GreeNet has received funding from the Life Programme of the European Union

	low
CONTACT PERSON (*)	
name and surname	Massimo Sargolini
role within organization	Coordinatore dell Commissione Scientifica Massimo Sargolini,
mandate to represent	yes <input checked="" type="checkbox"/> no <input type="checkbox"/>
e-mail	massimo.sargolini@unicam.it
phone number	

Environmental Agencies, Research Institution, NGOs, Public Associations, key group

STAKEHOLDER DESCRIPTION	
Organization name	AUDIS-Associazione Aree Urbane Dismesse
Website	https://www.audis.it/
Type of stakeholder	<input type="checkbox"/> Public body / authority <input type="checkbox"/> Business Support Organization (i.e. chamber of commerce, etc.) <input type="checkbox"/> Private profit (i.e. SME) <input type="checkbox"/> Private no profit (i.e. NGO) <input type="checkbox"/> Training centre (i.e. school) <input type="checkbox"/> Research centre (i.e. university) <input checked="" type="checkbox"/> Other, please specify: Associazione indipendente pubblico-privata



Centro Ricerche Agronomiche ed Ambientali



UNIVERSITÀ DI CAMERINO



LIFE20 CCA/IT/001752 – Life + A_GreeNet
 The Life+A_GreeNet has received funding from the Life Programme of the European Union

Field of activity	<table border="1"> <tr> <td><input type="checkbox"/></td> <td>Agriculture</td> <td><input checked="" type="checkbox"/></td> <td>Local development</td> </tr> <tr> <td><input type="checkbox"/></td> <td>Fisheries</td> <td><input type="checkbox"/></td> <td>Tourism</td> </tr> <tr> <td><input type="checkbox"/></td> <td>Navigation</td> <td><input type="checkbox"/></td> <td>Recreation</td> </tr> <tr> <td><input type="checkbox"/></td> <td>Energy</td> <td><input checked="" type="checkbox"/></td> <td>Culture</td> </tr> <tr> <td><input type="checkbox"/></td> <td>Biodiversity</td> <td><input checked="" type="checkbox"/></td> <td>Urban and territorial Planning</td> </tr> </table>	<input type="checkbox"/>	Agriculture	<input checked="" type="checkbox"/>	Local development	<input type="checkbox"/>	Fisheries	<input type="checkbox"/>	Tourism	<input type="checkbox"/>	Navigation	<input type="checkbox"/>	Recreation	<input type="checkbox"/>	Energy	<input checked="" type="checkbox"/>	Culture	<input type="checkbox"/>	Biodiversity	<input checked="" type="checkbox"/>	Urban and territorial Planning
<input type="checkbox"/>	Agriculture	<input checked="" type="checkbox"/>	Local development																		
<input type="checkbox"/>	Fisheries	<input type="checkbox"/>	Tourism																		
<input type="checkbox"/>	Navigation	<input type="checkbox"/>	Recreation																		
<input type="checkbox"/>	Energy	<input checked="" type="checkbox"/>	Culture																		
<input type="checkbox"/>	Biodiversity	<input checked="" type="checkbox"/>	Urban and territorial Planning																		
Type of Activity	<p>The main activities and goals of the stakeholder are in conflict or concordant with the process of landscape conservation purposes:</p> <table border="1"> <tr> <td></td> <td>yes</td> <td>no</td> </tr> <tr> <td>In conflict</td> <td><input type="checkbox"/></td> <td><input type="checkbox"/></td> </tr> <tr> <td>Concordant</td> <td><input checked="" type="checkbox"/></td> <td><input type="checkbox"/></td> </tr> </table>		yes	no	In conflict	<input type="checkbox"/>	<input type="checkbox"/>	Concordant	<input checked="" type="checkbox"/>	<input type="checkbox"/>											
	yes	no																			
In conflict	<input type="checkbox"/>	<input type="checkbox"/>																			
Concordant	<input checked="" type="checkbox"/>	<input type="checkbox"/>																			
Area of activity	<p>The Stakeholder acts at</p> <table border="1"> <tr> <td><input type="checkbox"/></td> <td>local</td> </tr> <tr> <td><input type="checkbox"/></td> <td>regional</td> </tr> <tr> <td><input checked="" type="checkbox"/></td> <td>national</td> </tr> <tr> <td><input type="checkbox"/></td> <td>international</td> </tr> </table> <p>scale</p> <p>The Pilot Area is</p> <table border="1"> <tr> <td><input checked="" type="checkbox"/></td> <td>fully included</td> </tr> <tr> <td><input type="checkbox"/></td> <td>partially included</td> </tr> <tr> <td><input type="checkbox"/></td> <td>not included</td> </tr> </table> <p>in the stakeholder reference area (i.e. administrative borders)</p>	<input type="checkbox"/>	local	<input type="checkbox"/>	regional	<input checked="" type="checkbox"/>	national	<input type="checkbox"/>	international	<input checked="" type="checkbox"/>	fully included	<input type="checkbox"/>	partially included	<input type="checkbox"/>	not included						
<input type="checkbox"/>	local																				
<input type="checkbox"/>	regional																				
<input checked="" type="checkbox"/>	national																				
<input type="checkbox"/>	international																				
<input checked="" type="checkbox"/>	fully included																				
<input type="checkbox"/>	partially included																				
<input type="checkbox"/>	not included																				



Centro Ricerche Agronomiche ed Ambientali



UNIVERSITA' DI CAMERINO



LIFE20 CCA/IT/001752 – Life + A_GreeNet

The Life+A_GreeNet has received funding from the Life Programme of the European Union

Goals	<p>Please specify what are the main objectives of the organization for the Pilot Area</p> <p>(max 300 characters)</p> <p>AUDIS è un'Associazione indipendente pubblico-privata nata nel 1995 con l'obiettivo di offrire un efficace supporto agli operatori pubblici e privati impegnati in processi di rigenerazione urbana. La sua azione si sviluppa in tre direzioni tra loro complementari e integrate:</p> <ol style="list-style-type: none"> 1) Aprire, mantenere e consolidare rapporti con i livelli istituzionali e politici che possono indirizzare i processi di rigenerazione urbana. 2) Stimolare, arricchire e valorizzare le esperienze portate avanti dai soci sul territorio. 3) Promuovere lo scambio e la collaborazione tra soci, sia per raggiungere gli scopi dell'Associazione, sia per facilitare collaborazioni autonome tra gli stessi. <p>La rigenerazione e l'adattamento ai cambiamenti climatici della città costiera del medio adriatico incentrata su percorsi di governance multilevel e con la collaborazione delle comunità locali rappresenta un topic di interesse e di sperimentazione da parte di Audis.</p>
-------	---

GOVERNANCE EXPERIENCE

Confidence and experience in <u>inclusive governance processes</u>	<p>Please tick one or more boxes:</p> <table style="width: 100%; text-align: center;"> <tr> <td></td> <td>low</td> <td>medium</td> <td>high</td> </tr> <tr> <td>the organization knows what they are</td> <td><input type="checkbox"/></td> <td><input type="checkbox"/></td> <td><input checked="" type="checkbox"/></td> </tr> <tr> <td>the organization knows how they work</td> <td><input type="checkbox"/></td> <td><input type="checkbox"/></td> <td><input checked="" type="checkbox"/></td> </tr> <tr> <td>the organization has previous experience</td> <td><input type="checkbox"/></td> <td><input type="checkbox"/></td> <td><input checked="" type="checkbox"/></td> </tr> </table>		low	medium	high	the organization knows what they are	<input type="checkbox"/>	<input type="checkbox"/>	<input checked="" type="checkbox"/>	the organization knows how they work	<input type="checkbox"/>	<input type="checkbox"/>	<input checked="" type="checkbox"/>	the organization has previous experience	<input type="checkbox"/>	<input type="checkbox"/>	<input checked="" type="checkbox"/>
	low	medium	high														
the organization knows what they are	<input type="checkbox"/>	<input type="checkbox"/>	<input checked="" type="checkbox"/>														
the organization knows how they work	<input type="checkbox"/>	<input type="checkbox"/>	<input checked="" type="checkbox"/>														
the organization has previous experience	<input type="checkbox"/>	<input type="checkbox"/>	<input checked="" type="checkbox"/>														
Confidence and experience in <u>Territorial Contract processes</u>	<p>Please tick one or more boxes:</p> <table style="width: 100%; text-align: center;"> <tr> <td></td> <td>low</td> <td>medium</td> <td>high</td> </tr> <tr> <td>the organization knows what they are</td> <td><input type="checkbox"/></td> <td><input type="checkbox"/></td> <td><input checked="" type="checkbox"/></td> </tr> <tr> <td>the organization knows how they work</td> <td><input type="checkbox"/></td> <td><input type="checkbox"/></td> <td><input checked="" type="checkbox"/></td> </tr> </table>		low	medium	high	the organization knows what they are	<input type="checkbox"/>	<input type="checkbox"/>	<input checked="" type="checkbox"/>	the organization knows how they work	<input type="checkbox"/>	<input type="checkbox"/>	<input checked="" type="checkbox"/>				
	low	medium	high														
the organization knows what they are	<input type="checkbox"/>	<input type="checkbox"/>	<input checked="" type="checkbox"/>														
the organization knows how they work	<input type="checkbox"/>	<input type="checkbox"/>	<input checked="" type="checkbox"/>														



Centro Ricerche Agronomiche ed Ambientali



UNIVERSITÀ DI CAMERINO



LIFE20 CCA/IT/001752 – Life + A_GreeNet
 The Life+A_GreeNet has received funding from the Life Programme of the European Union

	the organization has previous experience			x						
RELATIONSHIP WITH THE DECISION MAKING PROCESS OF THE CONTRACT OF FORESTRY										
Interest	What aspects of the Pilot Area management are of <u>interest</u> for the organization (max 500 characters) Il progetto "Life+ A_GreeNet" è del tutto coerente con la mission di AUDIS, soprattutto in considerazione del ruolo di supporto agli operatori pubblici e privati impegnati in processi di rigenerazione urbana e per l'attenzione al tema dello sviluppo sostenibile e della rigenerazione delle città.									
Contribution	Which contribution the organization can add to the Pilot Area management process: (max 500 characters) AUDIS potrà collaborare al progetto attraverso lo scambio di conoscenze e di esperienze e potrà contribuire alla promozione di iniziative attraverso la sua rete di membri e i loro strumenti di comunicazione e diffusione, al fine di garantire la trasferibilità dei risultati dello studio tra gli altri comuni del territorio nazionale.									
Engagement	In the Contract of Forestry <u>engagement</u> process the organization wants to: <table border="1" style="width: 100%;"> <tr> <td><input type="checkbox"/></td> <td>be informed</td> </tr> <tr> <td><input checked="" type="checkbox"/></td> <td>be consulted</td> </tr> <tr> <td><input type="checkbox"/></td> <td>be actively involved</td> </tr> </table>				<input type="checkbox"/>	be informed	<input checked="" type="checkbox"/>	be consulted	<input type="checkbox"/>	be actively involved
<input type="checkbox"/>	be informed									
<input checked="" type="checkbox"/>	be consulted									
<input type="checkbox"/>	be actively involved									
Influence	In the Contract of Forestry process the <u>influence</u> of the organization can be: <table border="1" style="width: 100%;"> <tr> <td><input checked="" type="checkbox"/></td> <td>high</td> </tr> <tr> <td><input type="checkbox"/></td> <td>medium</td> </tr> <tr> <td><input type="checkbox"/></td> <td>low</td> </tr> </table>				<input checked="" type="checkbox"/>	high	<input type="checkbox"/>	medium	<input type="checkbox"/>	low
<input checked="" type="checkbox"/>	high									
<input type="checkbox"/>	medium									
<input type="checkbox"/>	low									
CONTACT PERSON (*)										



Centro Ricerche Agronomiche ed Ambientali



UNIVERSITÀ DI CAMERINO



LIFE20 CCA/IT/001752 – Life + A_GreeNet
 The Life+A_GreeNet has received funding from the Life Programme of the European Union

name and surname	Paola Capriotti
role within organization	Direttrice
mandate to represent	yes <input checked="" type="checkbox"/> no <input type="checkbox"/>
e-mail	direzione@audis.it - audis@pec.it
phone number	

Environmental Agencies, Research Institution, NGOs, Public Associations, key group

STAKEHOLDER DESCRIPTION			
Organization name	IRIB CNR		
Website	https://www.irim.cnr.it		
Type of stakeholder	<input type="checkbox"/>	Public body / authority	
	<input type="checkbox"/>	Business Support Organization (i.e. chamber of commerce, etc.)	
	<input type="checkbox"/>	Private profit (i.e. SME)	
	<input type="checkbox"/>	Private no profit (i.e. NGO)	
	<input type="checkbox"/>	Training centre (i.e. school)	
	<input checked="" type="checkbox"/>	Research centre (i.e. university)	
	<input type="checkbox"/>	Other, please specify:	
Field of activity	<input type="checkbox"/>	Agriculture	Local development
	<input type="checkbox"/>	Fisheries	Tourism



Centro Ricerche Agronomiche ed Ambientali



UNIVERSITA' DI CAMERINO



LIFE20 CCA/IT/001752 – Life + A_GreeNet
 The Life+A_GreeNet has received funding from the Life Programme of the European Union

	<table border="1"> <tr> <td><input type="checkbox"/></td> <td>Navigation</td> <td><input type="checkbox"/></td> <td>Recreation</td> </tr> <tr> <td><input type="checkbox"/></td> <td>Energy</td> <td><input type="checkbox"/></td> <td>Culture</td> </tr> <tr> <td><input type="checkbox"/></td> <td>Biodiversity</td> <td><input checked="" type="checkbox"/></td> <td>Scienze Biomediche</td> </tr> </table>	<input type="checkbox"/>	Navigation	<input type="checkbox"/>	Recreation	<input type="checkbox"/>	Energy	<input type="checkbox"/>	Culture	<input type="checkbox"/>	Biodiversity	<input checked="" type="checkbox"/>	Scienze Biomediche		
<input type="checkbox"/>	Navigation	<input type="checkbox"/>	Recreation												
<input type="checkbox"/>	Energy	<input type="checkbox"/>	Culture												
<input type="checkbox"/>	Biodiversity	<input checked="" type="checkbox"/>	Scienze Biomediche												
Type of Activity	<p>The main activities and goals of the stakeholder are in conflict or concordant with the process of landscape conservation purposes:</p> <table border="1"> <tr> <td></td> <td>yes</td> <td>no</td> </tr> <tr> <td>In conflict</td> <td><input type="checkbox"/></td> <td><input type="checkbox"/></td> </tr> <tr> <td>Concordant</td> <td><input checked="" type="checkbox"/></td> <td><input type="checkbox"/></td> </tr> </table>		yes	no	In conflict	<input type="checkbox"/>	<input type="checkbox"/>	Concordant	<input checked="" type="checkbox"/>	<input type="checkbox"/>					
	yes	no													
In conflict	<input type="checkbox"/>	<input type="checkbox"/>													
Concordant	<input checked="" type="checkbox"/>	<input type="checkbox"/>													
Area of activity	<p>The Stakeholder acts at</p> <table border="1"> <tr> <td><input type="checkbox"/></td> <td>local</td> </tr> <tr> <td><input type="checkbox"/></td> <td>regional</td> </tr> <tr> <td><input type="checkbox"/></td> <td>national</td> </tr> <tr> <td><input checked="" type="checkbox"/></td> <td>international</td> </tr> </table> <p>scale</p> <p>The Pilot Area is</p> <table border="1"> <tr> <td><input checked="" type="checkbox"/></td> <td>fully included</td> </tr> <tr> <td><input type="checkbox"/></td> <td>partially included</td> </tr> <tr> <td><input type="checkbox"/></td> <td>not included</td> </tr> </table> <p>in the stakeholder reference area (i.e. administrative borders)</p>	<input type="checkbox"/>	local	<input type="checkbox"/>	regional	<input type="checkbox"/>	national	<input checked="" type="checkbox"/>	international	<input checked="" type="checkbox"/>	fully included	<input type="checkbox"/>	partially included	<input type="checkbox"/>	not included
<input type="checkbox"/>	local														
<input type="checkbox"/>	regional														
<input type="checkbox"/>	national														
<input checked="" type="checkbox"/>	international														
<input checked="" type="checkbox"/>	fully included														
<input type="checkbox"/>	partially included														
<input type="checkbox"/>	not included														
Goals	<p>Please specify what are the main objectives of the organization for the Pilot Area</p> <p>(max 300 characters)</p>														



Centro Ricerche Agronomiche ed Ambientali



UNIVERSITA' DI CAMERINO



LIFE20 CCA/IT/001752 – Life + A_GreeNet
 The Life+A_GreeNet has received funding from the Life Programme of the European Union

	<p>IRIB CNR svolge attività di ricerca, di valorizzazione e trasferimento tecnologico e di formazione nella macroarea delle scienze e tecnologie mediche, con estensione alle macro aree di biotecnologie e di scienze e tecnologie ambientali, relativamente ad obiettivi di ricerca che riguardano la biomedicina con implicazioni di natura multidisciplinare. Un suo recente campo di ricerca riguarda la promozione di misure di adattamento e mitigazione degli effetti delle ondate di calore in ambito urbano con evidenza di benefici per la salute e una maggiore vivibilità nel contesto urbano. Questo ambito di ricerca trova ampia convergenza con il progetto Life+A_GreeNET.</p>																
GOVERNANCE EXPERIENCE																	
<p>Confidence and experience in <u>inclusive governance processes</u></p>	<p>Please tick one or more boxes:</p> <table style="width: 100%; border-collapse: collapse;"> <thead> <tr> <th style="width: 60%;"></th> <th style="width: 15%; text-align: center;">low</th> <th style="width: 15%; text-align: center;">medium</th> <th style="width: 10%; text-align: center;">high</th> </tr> </thead> <tbody> <tr> <td>the organization knows what they are</td> <td style="text-align: center;"><input type="checkbox"/></td> <td style="text-align: center;"><input type="checkbox"/></td> <td style="text-align: center;"><input checked="" type="checkbox"/></td> </tr> <tr> <td>the organization knows how they work</td> <td style="text-align: center;"><input type="checkbox"/></td> <td style="text-align: center;"><input type="checkbox"/></td> <td style="text-align: center;"><input checked="" type="checkbox"/></td> </tr> <tr> <td>the organization has previous experience</td> <td style="text-align: center;"><input type="checkbox"/></td> <td style="text-align: center;"><input type="checkbox"/></td> <td style="text-align: center;"><input checked="" type="checkbox"/></td> </tr> </tbody> </table>		low	medium	high	the organization knows what they are	<input type="checkbox"/>	<input type="checkbox"/>	<input checked="" type="checkbox"/>	the organization knows how they work	<input type="checkbox"/>	<input type="checkbox"/>	<input checked="" type="checkbox"/>	the organization has previous experience	<input type="checkbox"/>	<input type="checkbox"/>	<input checked="" type="checkbox"/>
	low	medium	high														
the organization knows what they are	<input type="checkbox"/>	<input type="checkbox"/>	<input checked="" type="checkbox"/>														
the organization knows how they work	<input type="checkbox"/>	<input type="checkbox"/>	<input checked="" type="checkbox"/>														
the organization has previous experience	<input type="checkbox"/>	<input type="checkbox"/>	<input checked="" type="checkbox"/>														
<p><u>Confidence and experience in Territorial Contract processes</u></p>	<p>Please tick one or more boxes:</p> <table style="width: 100%; border-collapse: collapse;"> <thead> <tr> <th style="width: 60%;"></th> <th style="width: 15%; text-align: center;">low</th> <th style="width: 15%; text-align: center;">medium</th> <th style="width: 10%; text-align: center;">high</th> </tr> </thead> <tbody> <tr> <td>the organization knows what they are</td> <td style="text-align: center;"><input type="checkbox"/></td> <td style="text-align: center;"><input type="checkbox"/></td> <td style="text-align: center;"><input checked="" type="checkbox"/></td> </tr> <tr> <td>the organization knows how they work</td> <td style="text-align: center;"><input type="checkbox"/></td> <td style="text-align: center;"><input type="checkbox"/></td> <td style="text-align: center;"><input checked="" type="checkbox"/></td> </tr> <tr> <td>the organization has previous experience</td> <td style="text-align: center;"><input type="checkbox"/></td> <td style="text-align: center;"><input type="checkbox"/></td> <td style="text-align: center;"><input checked="" type="checkbox"/></td> </tr> </tbody> </table>		low	medium	high	the organization knows what they are	<input type="checkbox"/>	<input type="checkbox"/>	<input checked="" type="checkbox"/>	the organization knows how they work	<input type="checkbox"/>	<input type="checkbox"/>	<input checked="" type="checkbox"/>	the organization has previous experience	<input type="checkbox"/>	<input type="checkbox"/>	<input checked="" type="checkbox"/>
	low	medium	high														
the organization knows what they are	<input type="checkbox"/>	<input type="checkbox"/>	<input checked="" type="checkbox"/>														
the organization knows how they work	<input type="checkbox"/>	<input type="checkbox"/>	<input checked="" type="checkbox"/>														
the organization has previous experience	<input type="checkbox"/>	<input type="checkbox"/>	<input checked="" type="checkbox"/>														
RELATIONSHIP WITH THE DECISION MAKING PROCESS OF THE CONTRACT OF FORESTRY																	
<p>Interest</p>	<p>What aspects of the Pilot Area management are of <u>interest</u> for the organization</p> <div style="border: 1px solid black; padding: 5px; min-height: 30px;"> <p>(max 500 characters)</p> </div>																



Centro Ricerche Agronomiche ed Ambientali



UNIVERSITÀ DI CAMERINO



LIFE20 CCA/IT/001752 – Life + A_GreeNet

The Life+A_GreeNet has received funding from the Life Programme of the European Union



	L'interesse nei confronti del Progetto A_GreeNET riguarda il confronto tra metodologie per la realizzare strumenti innovativi a supporto del processo di decision-making nelle grandi aree urbane, derivanti dalla integrazione tramite tecniche GIS del rischio associato al fenomeno isola di calore urbano, della vulnerabilità della popolazione e di altri fattori rilevanti locali, allo scopo di garantire il benessere fisio-psichico delle persone che li abitano, influire sugli stili di vita e incidere sul comportamento socio-culturale delle persone.						
Contribution	Which contribution the organization can add to the Pilot Area management process: (max 500 characters) Il contributo che IRIB CNR può fornire al progetto Life+A_GreeNET è il bagaglio di conoscenze maturate nel contesto del progetto "Climactions- Adattamento e Mitigazione ai Cambiamenti climatici: interventi urbani per la promozione della Salute.						
Engagement	In the Contract of Forestry <u>engagement</u> process the organization wants to: <table border="1"> <tr> <td><input type="checkbox"/></td> <td>be informed</td> </tr> <tr> <td><input type="checkbox"/></td> <td>be consulted</td> </tr> <tr> <td><input checked="" type="checkbox"/></td> <td>be actively involved</td> </tr> </table>	<input type="checkbox"/>	be informed	<input type="checkbox"/>	be consulted	<input checked="" type="checkbox"/>	be actively involved
<input type="checkbox"/>	be informed						
<input type="checkbox"/>	be consulted						
<input checked="" type="checkbox"/>	be actively involved						
Influence	In the Contract of Forestry process the <u>influence</u> of the organization can be: <table border="1"> <tr> <td><input checked="" type="checkbox"/></td> <td>high</td> </tr> <tr> <td><input type="checkbox"/></td> <td>medium</td> </tr> <tr> <td><input type="checkbox"/></td> <td>low</td> </tr> </table>	<input checked="" type="checkbox"/>	high	<input type="checkbox"/>	medium	<input type="checkbox"/>	low
<input checked="" type="checkbox"/>	high						
<input type="checkbox"/>	medium						
<input type="checkbox"/>	low						
CONTACT PERSON (*)							
name and surname	Stefania La Grutta						
role within organization	Dirigente di Ricerca						



Centro Ricerche Agronomiche ed Ambientali



UNIVERSITÀ DI CAMERINO



LIFE20 CCA/IT/001752 – Life + A_GreeNet

The Life+A_GreeNet has received funding from the Life Programme of the European Union



mandate to represent	yes <input checked="" type="checkbox"/> no <input type="checkbox"/>
e-mail	stefania.lagrutta@irib.cnr.it
phone number	+390916809682



Centro Ricerche Agronomiche ed Ambientali



UNIVERSITA' DI CAMERINO

